

UNITED STATES
DEPARTMENT OF THE INTERIOR
BUREAU OF LAND MANAGEMENTFORM APPROVED
OMB NO. 1004-0137
Expires: January 31, 2018

SUNDRY NOTICES AND REPORTS ON WELLS

Do not use this form for proposals to drill or to re-enter an abandoned well. Use form 3160-3 (APD) for such proposals.

5. Lease Serial No.
NMLC065607

6. If Indian, Allottee or Tribe Name

7. If Unit or CA/Agreement, Name and/or No.

8. Well Name and No.
VERNA RAE FEDERAL COM 133H9. API Well No.
30-025-44341-00-X110. Field and Pool or Exploratory Area
TEAS-BONE SPRING11. County or Parish, State
LEA COUNTY, NM

SUBMIT IN TRIPLICATE - Other instructions on page 2

1. Type of Well

☒ Oil Well ☐ Gas Well ☐ Other

2. Name of Operator

MATADOR PRODUCTION COMPANY

Contact: TAMMY R LINK

E-Mail: tlink@matadorresources.com

3a. Address

5400 LBJ FREEWAY SUITE 1500
DALLAS, TX 75240

3b. Phone No. (Include area code)

Ph: 575-627-2465

4. Location of Well (Footage, Sec., T., R., M., or Survey Description)

Sec 6 T20S R34E 230FNL 1755FEL
32.608765 N Lat, 103.596603 W Lon

12. CHECK THE APPROPRIATE BOX(ES) TO INDICATE NATURE OF NOTICE, REPORT, OR OTHER DATA

TYPE OF SUBMISSION	TYPE OF ACTION			
<input checked="" type="checkbox"/> Notice of Intent	<input type="checkbox"/> Acidize	<input type="checkbox"/> Deepen	<input type="checkbox"/> Production (Start/Resume)	<input type="checkbox"/> Water Shut-Off
<input type="checkbox"/> Subsequent Report	<input type="checkbox"/> Alter Casing	<input type="checkbox"/> Hydraulic Fracturing	<input type="checkbox"/> Reclamation	<input type="checkbox"/> Well Integrity
<input type="checkbox"/> Final Abandonment Notice	<input type="checkbox"/> Casing Repair	<input checked="" type="checkbox"/> New Construction	<input type="checkbox"/> Recomplete	<input type="checkbox"/> Other
	<input type="checkbox"/> Change Plans	<input type="checkbox"/> Plug and Abandon	<input type="checkbox"/> Temporarily Abandon	
	<input type="checkbox"/> Convert to Injection	<input type="checkbox"/> Plug Back	<input type="checkbox"/> Water Disposal	

13. Describe Proposed or Completed Operation: Clearly state all pertinent details, including estimated starting date of any proposed work and approximate duration thereof. If the proposal is to deepen directionally or recompletable horizontally, give subsurface locations and measured and true vertical depths of all pertinent markers and zones. Attach the Bond under which the work will be performed or provide the Bond No. on file with BLM/BIA. Required subsequent reports must be filed within 30 days following completion of the involved operations. If the operation results in a multiple completion or recompletable in a new interval, a Form 3160-4 must be filed once testing has been completed. Final Abandonment Notices must be filed only after all requirements, including reclamation, have been completed and the operator has determined that the site is ready for final inspection.

BLM BOND No:NMB001079

Surety Bond No:RLB0015172

Matador requests a new road easement being a 50' x 50' x 71.71' triangle adjacent to our Verna Rae Fed Com slot 3 pad in order to provide safe turn around for trucks.

This sundry also affects the Verna Rae Fed Com #134H, the Verna Rae Fed Com #204H, the Verna Rae Fed Com #123H, Verna Rae Fed Com #203H, and the Verna Rae Fed Com #133H wells.

See attached plats.

For any questions or additional information, please call Cassie Hahn at 972-371-5440.

NPS LIS 9-7-2018 USE Existing COA'S

14. I hereby certify that the foregoing is true and correct.

Electronic Submission #435868 verified by the BLM Well Information System

For MATADOR PRODUCTION COMPANY, sent to the Hobbs

Committed to AFMSS for processing by PRISCILLA PEREZ on 09/20/2018 (18PP1949SE)

Name (Printed/Typed) TAMMY R LINK

Title PRODUCTION ANALYST

Signature (Electronic Submission)

Date 09/18/2018

THIS SPACE FOR FEDERAL OR STATE OFFICE USE

Approved By

Title

Date

Conditions of approval, if any, are attached. Approval of this notice does not warrant or certify that the applicant holds legal or equitable title to those rights in the subject lease which would entitle the applicant to conduct operations thereon.

Office

Title 18 U.S.C. Section 1001 and Title 43 U.S.C. Section 1212, make it a crime for any person knowingly and willfully to make to any department or agency of the United States any false, fictitious or fraudulent statements or representations as to any matter within its jurisdiction.

(Instructions on page 2)

** BLM REVISED ** BLM REVISED ** BLM REVISED ** BLM REVISED ** BLM REVISED **

SCALE: 1" = 1000'

SECTION 6, TOWNSHIP 20-S, RANGE 34-E, N.M.P.M.
LEA COUNTY, NEW MEXICO

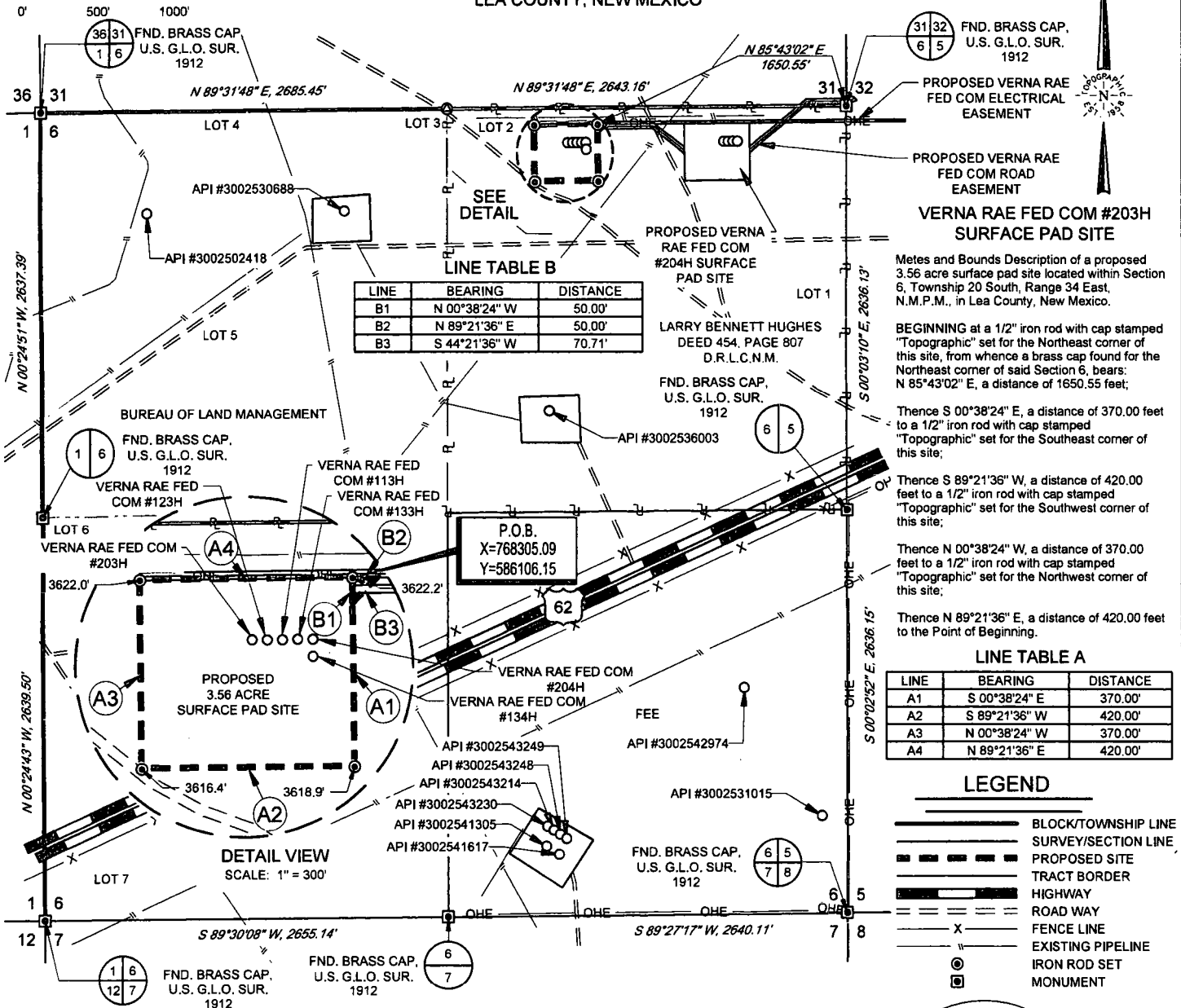

LINE TABLE B

LINE	BEARING	DISTANCE
B1	N 00°38'24" W	50.00'
B2	N 89°21'36" E	50.00'
B3	S 44°21'36" W	70.71'

LINE TABLE A

LINE	BEARING	DISTANCE
A1	S 00°38'24" E	370.00'
A2	S 89°21'36" W	420.00'
A3	N 00°38'24" W	370.00'
A4	N 89°21'36" E	420.00'

LEGEND

	BLOCK/TOWNSHIP LINE
	SURVEY/SECTION LINE
	PROPOSED SITE
	TRACT BORDER
	HIGHWAY
	ROAD WAY
	FENCE LINE
	EXISTING PIPELINE
	IRON ROD SET
	MONUMENT



TOPOGRAPHIC
LOYALTY INNOVATION LEGACY

1400 EVERMAN
PARKWAY, Ste. 197 • FT. WORTH, TEXAS 76140 TELEPHONE:
(817) 744-7512 • FAX (817) 744-7548
2903 NORTH BIG SPRING • MIDLAND, TEXAS 79705
TELEPHONE: (432) 682-1653 OR (800) 767-1653 • FAX (432) 682-1743
www.topographicinc.com

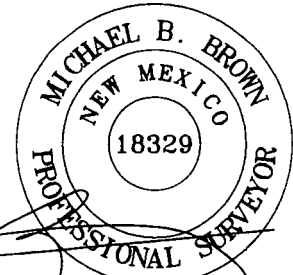

Michael Blake Brown, P.S. No. 18329
SEPTEMBER 11, 2018

VERNA RAE FED COM #203H SURFACE PAD SITE	REVISION:
DATE: 03/20/17	GJU 04/25/17
FILE: BO VERNA RAE FED COM 203H SURFACE PAD SITE REV5	A.C.C. 05/15/17
DRAWN BY: EAH	GJU 05/22/17
SHEET: 1 OF 2	A.C.C. 06/29/17
	A.M.D. 09/11/18

NOTES:

1. ORIGINAL DOCUMENT SIZE: 8.5" X 11"
2. ALL BEARINGS, DISTANCES, AND COORDINATE VALUES CONTAINED HEREIN ARE GRID BASED UPON THE NEW MEXICO STATE PLANE COORDINATE SYSTEM, EAST ZONE, U.S. SURVEY FEET, NORTH AMERICAN DATUM 1983.
3. CERTIFICATION IS MADE ONLY TO THE LOCATION OF THIS EASEMENT, IN RELATION TO THE EVIDENCE FOUND DURING A FIELD SURVEY, MADE ON THE GROUND, UNDER MY SUPERVISION, AND USING DOCUMENTATION PROVIDED BY MATADOR PRODUCTION CO. ONLY UTILITIES/EASEMENTS THAT WERE VISIBLE ON THE DATE OF THIS SURVEY, WITHIN/ADJOINING THIS EASEMENT, HAVE BEEN LOCATED AS SHOWN HEREON OF WHICH I HAVE KNOWLEDGE. THIS CERTIFICATION IS LIMITED TO THOSE PERSONS OR ENTITIES SHOWN ON THE FACE OF THIS PLAT AND IS NON-TRANSFERABLE, AND MADE FOR THIS TRANSACTION ONLY.
4. P.O.B. = POINT OF BEGINNING
5. ADJOINER INFORMATION SHOWN FOR INFORMATIONAL PURPOSES ONLY.

SCALE: 1" = 300'

0' 150' 300'

SECTION 6, TOWNSHIP 20-S, RANGE 34-E, N.M.P.M.
LEA COUNTY, NEW MEXICO

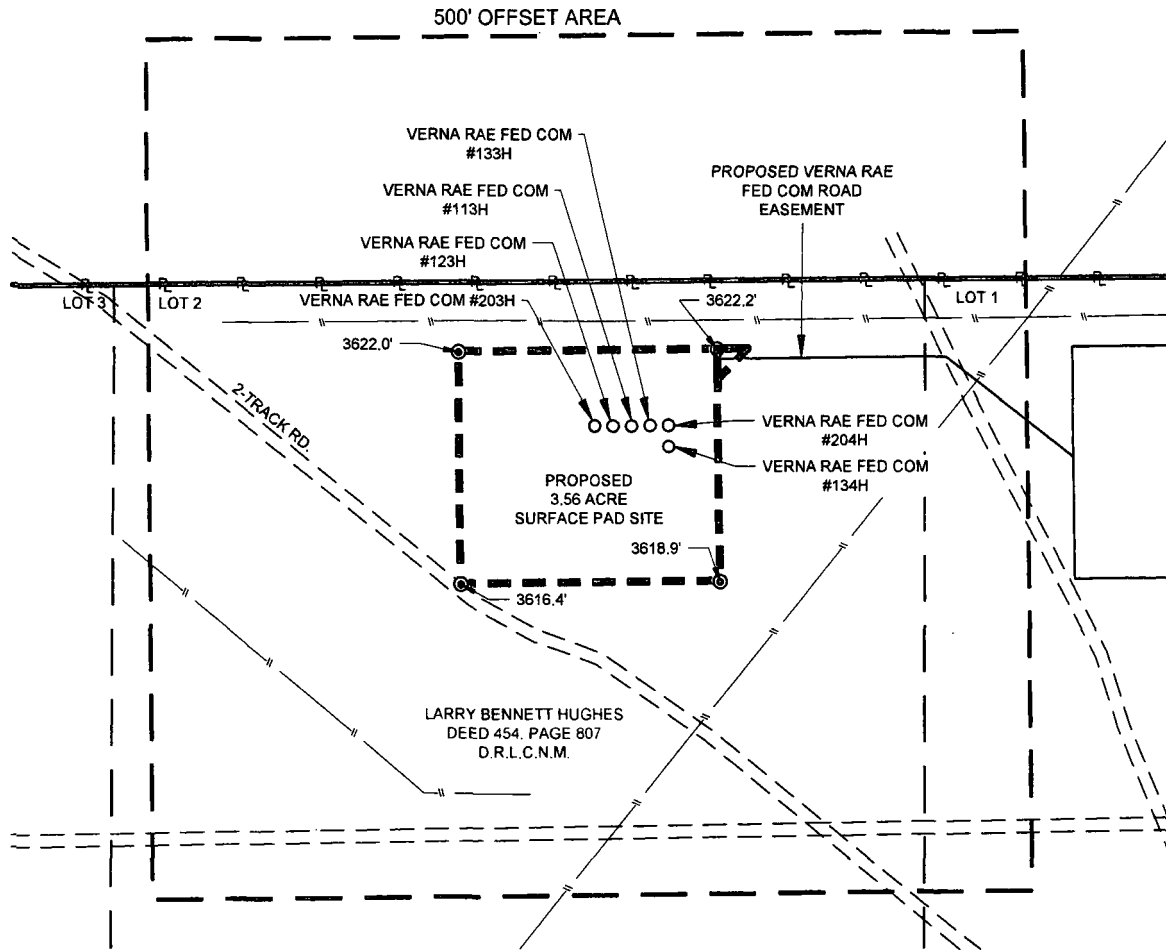

LEGEND

- SURVEY/SECTION LINE
- - - PROPOSED SITE
- - - 500' OFFSET
- == ROAD WAY
- X FENCE LINE
- EXISTING PIPELINE
- ⊙ IRON ROD SET



TOPOGRAPHIC
LOYALTY INNOVATION LEGACY

1400 EVERMAN
PARKWAY, Ste. 197 • FT. WORTH, TEXAS 76140 TELEPHONE:
(817) 744-7512 • FAX (817) 744-7548
2903 NORTH BIG SPRING • MIDLAND, TEXAS 79705
TELEPHONE: (432) 682-1653 OR (800) 767-1653 • FAX (432) 682-1743
WWW.TOPOGRAFIC.COM

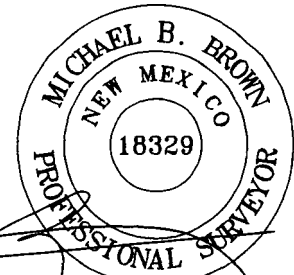

Michael Blake Brown, P.S. No. 18329
JUNE 29, 2017

VERNA RAE FED COM #203H SURFACE PAD SITE PROXIMITY MAP	REVISION:		NOTES: 1. ORIGINAL DOCUMENT SIZE: 8.5" X 11" 2. ALL BEARINGS, DISTANCES, AND COORDINATE VALUES CONTAINED HEREIN ARE GRID BASED UPON THE NEW MEXICO STATE PLANE COORDINATE SYSTEM, EAST ZONE, U.S. SURVEY FEET, NORTH AMERICAN DATUM 1983. 3. CERTIFICATION IS MADE ONLY TO THE LOCATION OF THIS EASEMENT, IN RELATION TO THE EVIDENCE FOUND DURING A FIELD SURVEY, MADE ON THE GROUND, UNDER MY SUPERVISION, AND USING DOCUMENTATION PROVIDED BY MATADOR PRODUCTION COMPANY. ONLY UTILITIES/EASEMENTS THAT WERE VISIBLE ON THE DATE OF THIS SURVEY, WITHIN/ADJOINING THIS EASEMENT, HAVE BEEN LOCATED AS SHOWN HEREON OF WHICH I HAVE KNOWLEDGE. THIS CERTIFICATION IS LIMITED TO THOSE PERSONS OR ENTITIES SHOWN ON THE FACE OF THIS PLAT AND IS NON-TRANSFERABLE, AND MADE FOR THIS TRANSACTION ONLY.
	GJU	04/25/17	
	A.C.C.	05/15/17	
	GJU	05/22/17	
	A.C.C.	06/29/17	
DATE: 03/20/17			
FILE: BC_VERNA_RAE_FED_COM_203H_SURFACE_PAD_SITE_REV5			
DRAWN BY: EAH			
SHEET: 2 OF 2			



SECTIONS 6, TOWNSHIP 20S, RANGE 34E, N.M.P.M.
LEA COUNTY, NEW MEXICO

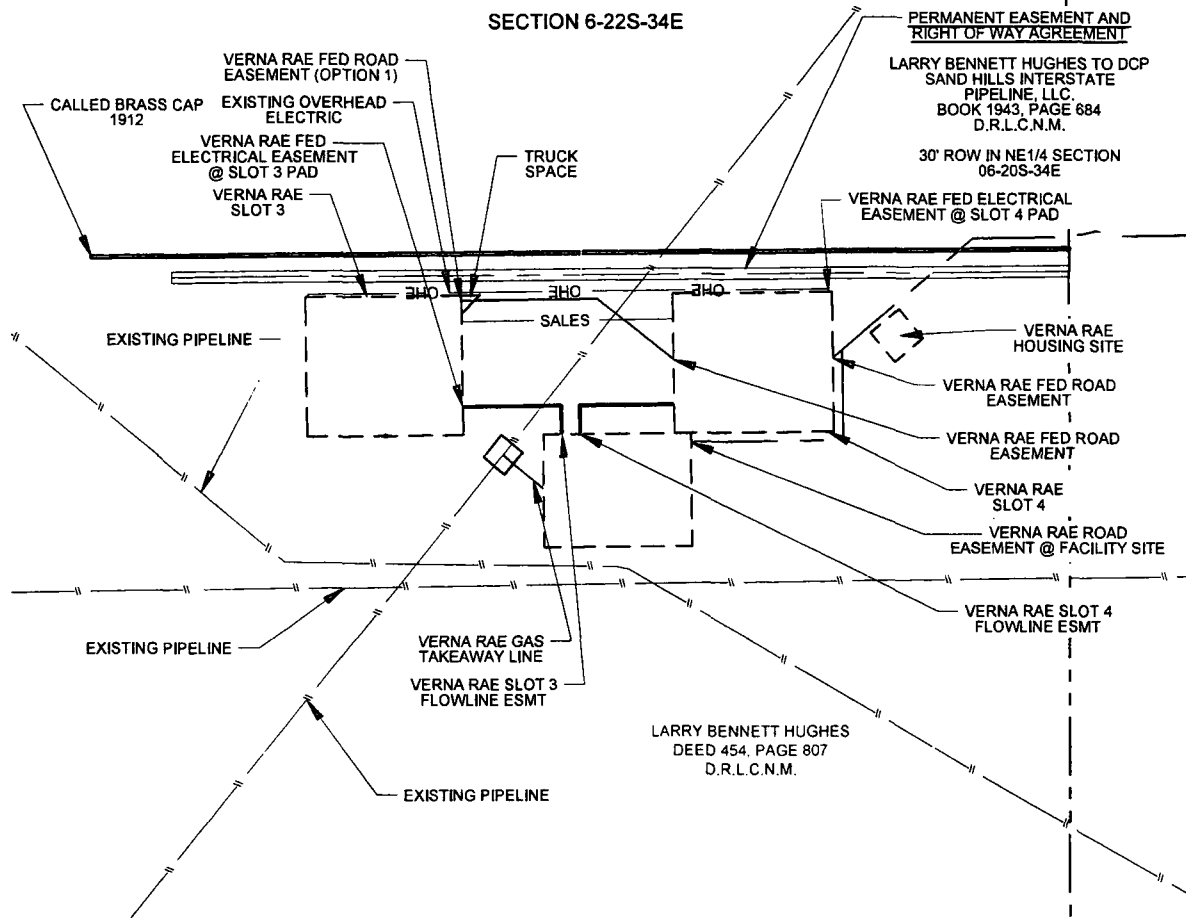

SKETCH NAME : VERNA RAE INFRASTRUCTURE

LEGEND

---	SECTION LINE
----	TOWNSHIP LINE
- - - -	QUARTER SECTION LINE
- - - - -	SIXTEENTH SECTION LINE
=====	ROAD WAY
=====	EXISTING PIPELINE
-----	OVERHEAD ELECTRIC
-----	OHE
=====	PROPOSED PAD SITE
=====	PROPOSED FLOWLINE
=====	PROPOSED ROAD EASEMENT
=====	PROPOSED ELECTRICAL EASEMENT
=====	PROPOSED PIPELINE GAS
=====	GAS

PAD SITE	ACREAGE	DIMENSIONS
SLOT 3	3.56	370' X 420'
SLOT 4	3.65	370' X 430'
METER SITE	0.129	75' X 75'
FACILITY SITE	2.75	300' X 400'
HOUSING SITE	0.23	100' X 100'
TRUCK SPACE	0.02	50' X 50'

EASEMENT	CL LENGTH
SLOT 3 FLOWLINE EASEMENT	343.02'
SLOT 4 FLOWLINE EASEMENT	330.00'
ROAD EASEMENT OPTIONAL @ SLOT 3 PAD	629.25'
VERNA RAE FED ROAD EASEMENT	6119.08'
ROAD EASEMENT @ FACILITY SITE	650.30'
ELECTRICAL EASEMENT @ SLOT 3 PAD	1415.63'
ELECTRICAL EASEMENT @ SLOT 4 PAD	2203.96'
VERNA RAE GAS TAKEAWAY LINE	142.26'



SCALE: 1" = 500'
0' 250' 500'

ALL BEARINGS, DISTANCES, AND COORDINATE VALUES CONTAINED HEREON ARE GRID BASED UPON THE NEW MEXICO COORDINATE SYSTEM OF 1983, EAST ZONE, U.S. SURVEY FEET

THIS PROPOSED PAD SITE LOCATION SHOWN HEREON HAS BEEN SURVEYED ON THE GROUND UNDER MY SUPERVISION AND PREPARED ACCORDING TO THE EVIDENCE FOUND AT THE TIME OF SURVEY, AND DATA PROVIDED BY MATADOR PRODUCTION COMPANY. THIS CERTIFICATION IS MADE AND LIMITED TO THOSE PERSONS OR ENTITIES SHOWN ON THE FACE OF THIS PLAT AND IS NON-TRANSFERABLE. THIS SURVEY IS CERTIFIED FOR THIS TRANSACTION ONLY.

TOPOGRAPHIC
LOYALTY INNOVATION LEGACY
1400 EVERMAN PARKWAY, Ste. 146 • FT. WORTH, TEXAS 76140
TELEPHONE: (817) 744-7512 • FAX (817) 744-7554
TEXAS FIRM REGISTRATION NO. 10042504
WWW.TOPOGRAPHIC.COM

ORIGINAL DOCUMENT SIZE: 8.5" X 11"