

UNITED STATES
DEPARTMENT OF THE INTERIOR
BUREAU OF LAND MANAGEMENTFORM APPROVED
OMB NO. 1004-0137
Expires: January 31, 2018**SUNDRY NOTICES AND REPORTS**
Do not use this form for proposals to drill or to re-enter an abandoned well. Use form 3160-3 (APD) for such proposals.5. Lease Serial No.
NMNM27506

6. If Indian, Allottee or Tribe Name

7. If Unit or CA/Agreement, Name and/or No.

8. Well Name and No.
PORTER BROWN 1H9. API Well No.
30-025-40802-00-S110. Field and Pool or Exploratory Area
WC025G06S263319P-BONE SPRING11. County or Parish, State
LEA COUNTY, NM

SUBMIT IN TRIPLICATE - Other instructions on page 1

1. Type of Well

☒ Oil Well ☐ Gas Well ☐ Other

2. Name of Operator

CHEVRON USA INCORPORATED

Contact: LAURA BECERRA

E-Mail: LBECERRA@CHEVRON.COM

3a. Address

6301 DEAUVILLE BLVD
MIDLAND, TX 79706

3b. Phone No. (include area code)

Ph: 432-687-7665

4. Location of Well (Footage, Sec., T., R., M., or Survey Description)

Sec 19 T26S R33E SESE 340FSL 340FEL

OCT 10 2018

RECEIVED

12. CHECK THE APPROPRIATE BOX(ES) TO INDICATE NATURE OF NOTICE, REPORT, OR OTHER DATA

TYPE OF SUBMISSION	TYPE OF ACTION			
<input checked="" type="checkbox"/> Notice of Intent	<input type="checkbox"/> Acidize	<input type="checkbox"/> Deepen	<input type="checkbox"/> Production (Start/Resume)	<input type="checkbox"/> Water Shut-Off
<input type="checkbox"/> Subsequent Report	<input type="checkbox"/> Alter Casing	<input type="checkbox"/> Hydraulic Fracturing	<input type="checkbox"/> Reclamation	<input type="checkbox"/> Well Integrity
<input type="checkbox"/> Final Abandonment Notice	<input type="checkbox"/> Casing Repair	<input type="checkbox"/> New Construction	<input type="checkbox"/> Recomplete	<input checked="" type="checkbox"/> Other
	<input type="checkbox"/> Change Plans	<input type="checkbox"/> Plug and Abandon	<input type="checkbox"/> Temporarily Abandon	Surface Disturbance
	<input type="checkbox"/> Convert to Injection	<input type="checkbox"/> Plug Back	<input type="checkbox"/> Water Disposal	

13. Describe Proposed or Completed Operation: Clearly state all pertinent details, including estimated starting date of any proposed work and approximate duration thereof. If the proposal is to deepen directionally or recompleat horizontally, give subsurface locations and measured and true vertical depths of all pertinent markers and zones. Attach the Bond under which the work will be performed or provide the Bond No. on file with BLM/BIA. Required subsequent reports must be filed within 30 days following completion of the involved operations. If the operation results in a multiple completion or recompletion in a new interval, a Form 3160-4 must be filed once testing has been completed. Final Abandonment Notices must be filed only after all requirements, including reclamation, have been completed and the operator has determined that the site is ready for final inspection.

Through this notice for the Salado Draw Porter Brown 1H well site, Chevron is requesting a sixty foot (60') easement expansion for the purposes of installation and operation of

- 1) One buried ten-inch (10") poly line for water (7,904.72' - 474.99 rods)
- 2) Two buried four-inch (4") flex pipelines for suction gas (7,837.28' - 474.99 rods)
- 3) One existing surface twelve-inch (12") lay-flat poly line for frac water transfer to be moved inward away from the lease road

These additional lines would serve to relieve a current state of maximized capacity in the transport of non-produced water and petroleum products to and from existing well-Pads 2, 4 & 8 as well as future Pads 10 & 11 to facilities located at the Porter Brown CTB 29 and to and from the existing frac ponds and compressor facility (SD 18 & 19 26 33 Fed) both located in the NW4 of

14. I hereby certify that the foregoing is true and correct.

Electronic Submission #406526 verified by the BLM Well Information System
For CHEVRON USA INCORPORATED, sent to the Hobbs
Committed to AFMSS for processing by DEBORAH MCKINNEY on 05/03/2018 (18DLM0270SE)

Name (Printed/Typed) LAURA BECERRA

Title PERMITTING SPECIALIST

Signature (Electronic Submission)

Date 03/05/2018

THIS SPACE FOR FEDERAL OR STATE OFFICE USE

Approved By

Title

Date

Conditions of approval, if any, are attached. Approval of this notice does not warrant or certify that the applicant holds legal or equitable title to those rights in the subject lease which would entitle the applicant to conduct operations thereon.

Office

Title 18 U.S.C. Section 1001 and Title 43 U.S.C. Section 1212, make it a crime for any person knowingly and willfully to make to any department or agency of the United States any false, fictitious or fraudulent statements or representations as to any matter within its jurisdiction.

(Instructions on page 2)

** BLM REVISED ** BLM REVISED ** BLM REVISED ** BLM REVISED ** BLM REVISED **

Additional data for EC transaction #406526 that would not fit on the form

32. Additional remarks, continued

Section 19, T26S-R33E. This proposed easement would abut an existing pipeline corridor containing a cluster of approximately eight (8) pipelines. This existing corridor runs along the south side of and adjacent to the existing lease road which runs the full length of Salado Draw.

R 33 E

MATCH LINE W/PAGE 2

LEGEND

---	Section Line
---	Proposed 10" Water Line
---	Existing Pipeline
---	Existing Powerline
---	Existing Road
---	Proposed Gas Line
---	Proposed ROW

PROPOSED ROW
 PROPOSED 4" SUCTION
 GAS LINES (2) WITHIN
 30' WIDE EXTENSION
 $\pm 7,837.28'$
 ± 474.99 Rods

PROPOSED
 10" WATER LINE
 WITHIN 30' WIDE
 EXTENSION
 $\pm 7904.72'$
 ± 479.07 Rods

SEE
INSET

12" Temporary
 Lay-Flat Line
 (To be moved)

Existing Access Road

T
26
S

FOR THE EXCLUSIVE USE OF
 CHEVRON U.S.A. INC.
 I, Robert L. Lastrapes, Professional
 Surveyor, do hereby state this plat is true
 and correct to the best of my knowledge.

Not to be used for construction,
 bidding, recordation, conveyance,
 sales, or engineering design.

PRELIMINARY

Robert L. Lastrapes
 Registration No. 23006

NAD 27 NEW MEXICO EAST ZONE



Existing Pipelines

Valve Station

Existing Pipeline

Existing Powerline

Guard Rail

Sec. 19

Bureau of Land Management

Existing Porter Brown
 1H Drillsite

DETAIL

Scale: 1" = 200'

200' 0 100' 200'

CHEVRON U.S.A. INC.
 PORTER BROWN 1H TO PAD 3 AS-BUILT
 PROPOSED 10" WATER LINE
 SECTION 19, T26S-R33E
 LEA COUNTY, NEW MEXICO

Sheet 1 of 6



C. H. Fenstermaker & Associates, L.L.C.
 135 Regency Sq. Lafayette, LA 70508
 Ph. 337-237-2200 Fax. 337-232-3299
 www.fenstermaker.com

REVISIONS

DRAWN BY:	JLP	#	BY:	DATE:	DESCRIPTION:
PROJ. MGR.:	VHV	1	BOR	03/02/2018	Added Water & Gas Lines.
DATE:	9/18/2017				
FILENAME: T:\2014\2146735\DWG\Porter Brown 1H As-Built.dwg					

R 33 E

T
26
S



MATCH LINE W/PAGE 3

PROPOSED 4" SUCTION
GAS LINES (2) WITHIN
30' WIDE EXTENSION
±7,837.28'
±474.99 Rods

PROPOSED
10" WATER LINE WITHIN
30' WIDE EXTENSION
±7904.72'
±479.07 Rods

MATCH LINE W/PAGE 1

LEGEND	
	Section Line
	Proposed 10" Water Line
	Existing ROW
	Existing Ditch
	Existing Pipeline
	Existing Powerline
	Existing Road
	Proposed Gas Line
	Proposed ROW

Existing Pipeline

PROPOSED ROW

Existing Ditch

Existing Culvert

Edge of Existing ROW

Existing Pipelines

12" Temporary
Lay-Flat Line
(To be moved)

Existing Access Road

Sec. 19

Bureau of Land Management

±14'
±11'
±28'
±26'

Existing Powerline

FOR THE EXCLUSIVE USE OF
CHEVRON U.S.A. INC.
I, Robert L. Lastrapes, Professional
Surveyor, do hereby state this plat is true
and correct to the best of my knowledge.

Not to be used for construction,
bidding, recordation, conveyance,
sales, or engineering design.



Robert L. Lastrapes
Registration No. 23006

DETAIL

Scale: 1" = 200'
200' 0 100' 200'

CHEVRON U.S.A. INC.
PORTER BROWN 1H TO PAD 3 AS-BUILT
PROPOSED 10" WATER LINE
SECTION 19, T26S-R33E
LEA COUNTY, NEW MEXICO

Sheet 2 of 6



C. H. Fenstermaker & Associates, L.L.C.
135 Regency Sq. Lafayette, LA 70508
Ph. 337-237-2200 Fax. 337-232-3299
www.fenstermaker.com

REVISIONS				
DRAWN BY:	#	BY:	DATE:	DESCRIPTION:
PROJ. MGR.:	VHV	1	BOR 03/02/2018	Added Water & Gas Lines.
DATE:	9/18/2017			
FILENAME: T:\2014\2146735\DWG\Porter Brown 1H As-Built.dwg				

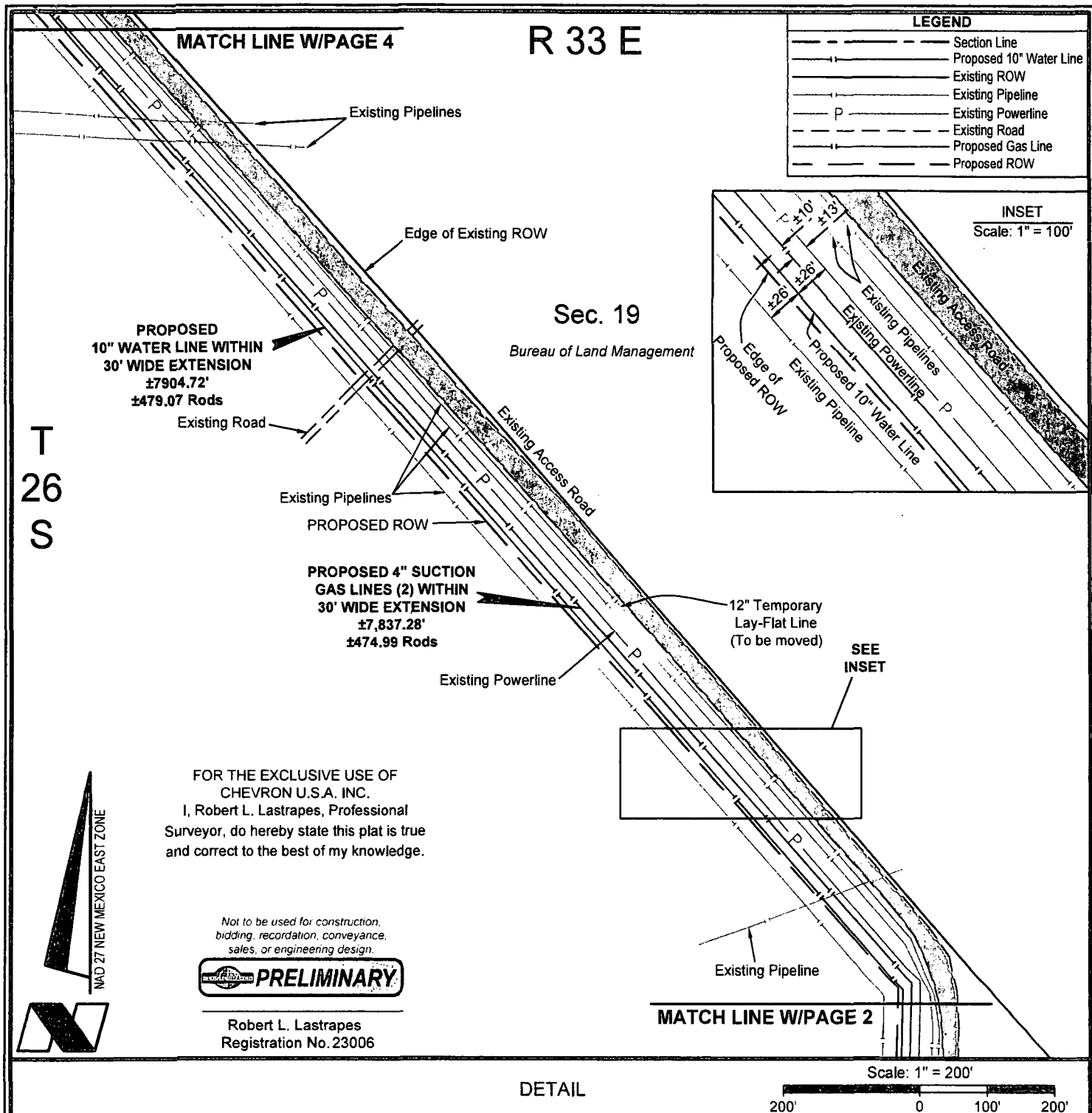

CHEVRON U.S.A. INC.
PORTER BROWN 1H TO PAD 3 AS-BUILT
PROPOSED 10" WATER LINE
SECTION 19, T26S-R33E
LEA COUNTY, NEW MEXICO

Sheet 3 of 6



C. H. Fenstermaker & Associates, L.L.C.
135 Regency Sq. Lafayette, LA 70508
Ph. 337-237-2200 Fax. 337-232-3299
www.fenstermaker.com

REVISIONS				
DRAWN BY:	#	BY:	DATE:	DESCRIPTION:
PROJ. MGR.: VHV	1	BOR	03/02/2018	Added Water & Gas Lines.
DATE: 9/18/2017				
FILENAME: T:\2014\2146735\DWG\Porter Brown 1H As-Built.dwg				

R 33 E

Sec. 19

Bureau of Land Management

Edge of Existing ROW

PROPOSED
10" WATER LINE WITHIN
30' WIDE EXTENSION
±7904.72'
±479.07 Rods

Existing Powerlines

Existing Pipelines

SEE
INSET

Existing Frac
Pond

Existing Pipeline

PROPOSED ROW

Existing Pipelines

Existing Powerline

PROPOSED 4" SUCTION
GAS LINES (2) WITHIN
30' WIDE EXTENSION
±7,837.28'
±474.99 Rods

12" Temporary
Lay-Flat Line
(To be moved)

Existing Access Road

MATCH LINE W/PAGE 3

LEGEND

---	Section Line
---	Proposed 10" Water Line
---	Existing ROW
---	Existing Pipeline
P	Existing Powerline
---	Existing Road
---	Proposed Gas Line
---	Proposed ROW
X	Existing Fence Line

Proposed 10" Water Line

±17'

Existing Pipelines

Existing Access/Road

Existing Powerline

INSET

Scale: 1" = 60'

MATCH LINE W/PAGE 5

Existing Road

T
26
S

NAD 27 NEW MEXICO EAST ZONE



Scale: 1" = 200'

200' 0 100' 200'

FOR THE EXCLUSIVE USE OF
CHEVRON U.S.A. INC.

I, Robert L. Lastrapes, Professional
Surveyor, do hereby state this plat is true
and correct to the best of my knowledge.

Not to be used for construction,
bidding, recordation, conveyance,
sales, or engineering design.

PRELIMINARY

Robert L. Lastrapes
Registration No. 23006

DETAIL

Sheet 4 of 6

CHEVRON U.S.A. INC.

PORTER BROWN 1H TO PAD 3 AS-BUILT
PROPOSED 10" WATER LINE
SEC. 19, T26S-R33E
LEA COUNTY, NEW MEXICO

REVISIONS

DRAWN BY:	#	BY:	DATE:	DESCRIPTION:
PROJ. MGR.: VHV	1	BOR	03/02/2018	Added Water & Gas Lines.
DATE: 9/18/2017				

FILENAME: T:\2014\2146735\DWG\Porter Brown 1H As-Built.dwg



C. H. Fenstermaker & Associates, L.L.C.
135 Regency Sq. Lafayette, LA 70508
Ph. 337-237-2200 Fax. 337-232-3299
www.fenstermaker.com

R 33 E

T
26
S

Sec. 19

Bureau of Land Management

LEGEND

---	Section Line
---	Proposed 10" Water Line
---	Existing Pipeline
X	Existing Fence Line
P	Existing Powerline
---	Existing Road
---	Proposed Gas Line
---	Proposed ROW

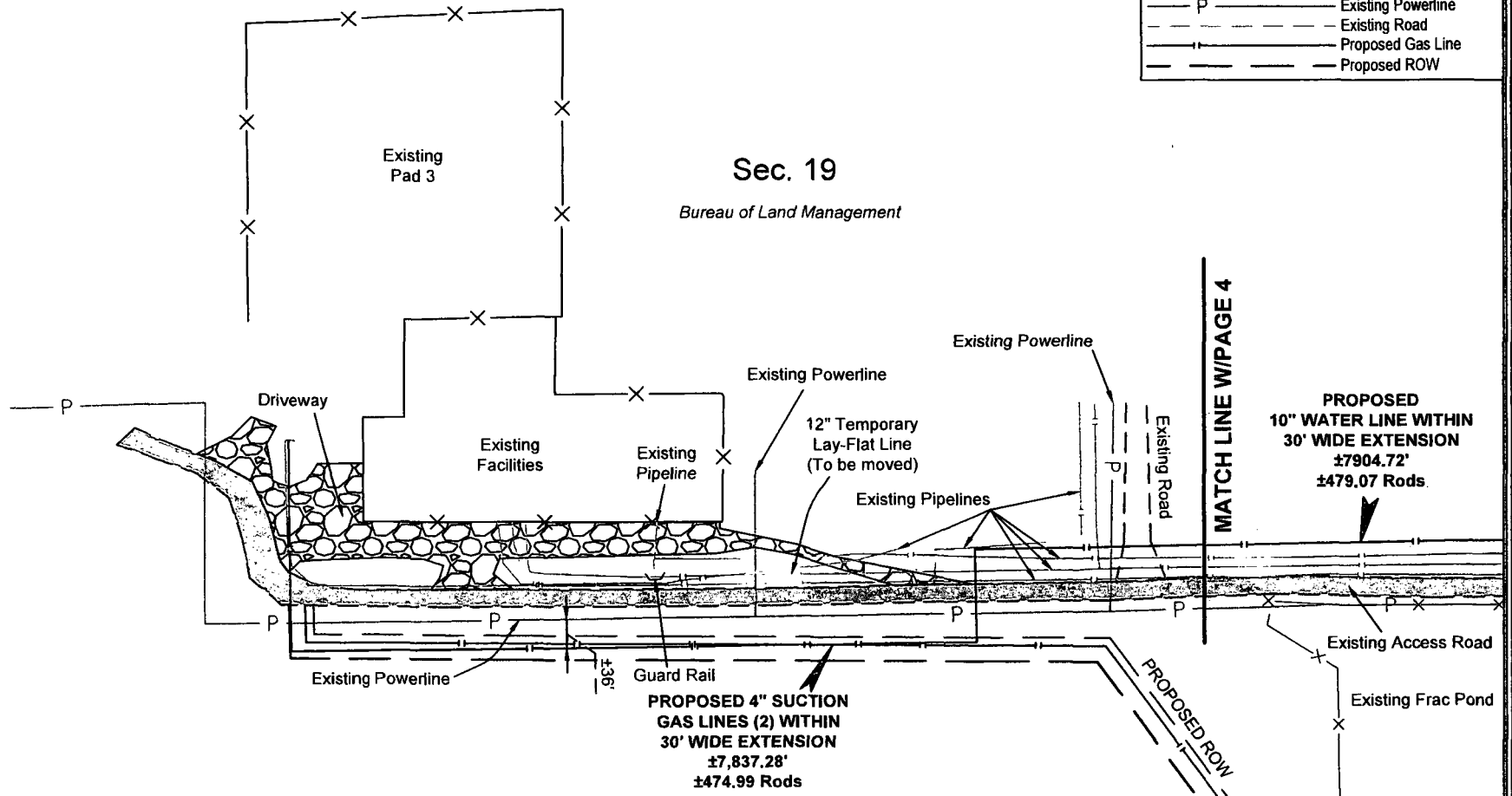

MATCH LINE W/PAGE 4

PROPOSED
10" WATER LINE WITHIN
30' WIDE EXTENSION
±7904.72'
±479.07 Rods

PROPOSED 4" SUCTION
GAS LINES (2) WITHIN
30' WIDE EXTENSION
±7,837.28'
±474.99 Rods

FOR THE EXCLUSIVE USE OF
CHEVRON U.S.A. INC.
I, Robert L. Lastrapes, Professional
Surveyor, do hereby state this plat is true
and correct to the best of my knowledge.

DETAIL

Sheet 5 of 6

CHEVRON U.S.A. INC.
PORTER BROWN 1H TO PAD 3 AS-BUILT
PROPOSED 10" WATER LINE
SECTION. 19, T26S-R33E
LEA COUNTY, NEW MEXICO

REVISIONS

DRAWN BY:	#	BY:	DATE:	DESCRIPTION:
PROJ. MGR.: VHV	1	BOR	03/02/2018	Added Water & Gas Lines.
DATE: 9/18/2017				
FILENAME: T:\2014\2146735\DWG\Porter Brown 1H As-Built.dwg				

Not to be used for construction,
bidding, recordation, conveyance,
sales, or engineering design.

PRELIMINARY

Robert L. Lastrapes
Registration No. 23006

C. H. Fenstermaker & Associates, L.L.C.
135 Regency Sq. Lafayette, LA 70508
Ph. 337-237-2200 Fax. 337-232-3299
www.fenstermaker.com



Scale: 1" = 200'

200' 0 100' 200'

NAD 27 NEW MEXICO EAST ZONE

NOTE:
Please be advised, that while reasonable efforts are made to locate and verify pipelines and anomalies using our standard pipeline locating equipment, it is impossible to be 100 % effective. As such, we advise using caution when performing work as there is a possibility that pipelines and other hazards, such as fiber optic cables, PVC pipelines, etc. may exist undetected on site.

NOTE:
Many states maintain information centers that establish links between those who dig (excavators) and those who own and operate underground facilities (operators). It is advisable and in most states, law, for the contractor to contact the center for assistance in locating and marking underground utilities.
For guidance: New Mexico One Call - www.nmonecall.org

DISCLAIMER: At this time, C. H. Fenstermaker & Associates, L.L.C. has not performed nor was asked to perform any type of engineering, hydrological modeling, flood plain, or "No Rise" certification analyses, including but not limited to determining whether the project will impact flood hazards in connection with federal/FEMA, state, and/or local laws, ordinances and regulations. Accordingly, Fenstermaker makes no warranty or representation of any kind as to the foregoing issues, and persons or entities using this information shall do so at their own risk.

FOR THE EXCLUSIVE USE OF
CHEVRON U.S.A. INC.
I, Robert L. Lastrapes, Professional
Surveyor, do hereby state this plat is true
and correct to the best of my knowledge.

Not to be used for construction
bidding, recordation, conveyance,
sales, or engineering design.



Robert L. Lastrapes
Registration No. 23006



C. H. Fenstermaker & Associates, L.L.C.
135 Regency Sq. Lafayette, LA 70508
Ph. 337-237-2200 Fax. 337-232-3299
www.fenstermaker.com

DETAIL

CHEVRON U.S.A. INC.
PORTER BROWN 1H TO PAD 3 AS-BUILT
PROPOSED 10" WATER LINE
SECTION. 19, T26S-R33E
LEA COUNTY, NEW MEXICO

REVISIONS

DRAWN BY:	JLP	#	BY:	DATE:	DESCRIPTION:
PROJ. MGR.:	VHV	1	BOR	03/02/2018	Added Water & Gas Lines.
DATE:	9/18/2017				
FILENAME: T:\2014\2148735\DWG\Porter Brown 1H As-Built.dwg					

Revisions to Operator-Submitted EC Data for Sundry Notice #406526

	Operator Submitted	BLM Revised (AFMSS)
Sundry Type:	OTHER NOI	DISTURB NOI
Lease:	NMNM27506	NMNM27506
Agreement:		
Operator:	CHEVRON U.S.A. 6301 DEAUVILLE BLVD. MIDLAND, TX 79706 Ph: 432-687-7665	CHEVRON USA INCORPORATED 6301 DEAUVILLE BLVD MIDLAND, TX 79706 Ph: 432.687.7100 Fx: 432-687-7221
Admin Contact:	LAURA BECERRA PERMITTING SPECIALIST E-Mail: LBECERRA@CHEVRON.COM Ph: 432-687-7665	LAURA BECERRA PERMITTING SPECIALIST E-Mail: LBECERRA@CHEVRON.COM Ph: 432-687-7665
Tech Contact:	LAURA BECERRA PERMITTING SPECIALIST E-Mail: LBECERRA@CHEVRON.COM Ph: 432-687-7665	LAURA BECERRA PERMITTING SPECIALIST E-Mail: LBECERRA@CHEVRON.COM Ph: 432-687-7665
Location:		
State:	NM	NM
County:	LEA	LEA
Field/Pool:	WILDCAT;BONE SPRING	WC025G06S263319P-BONE SPRING
Well/Facility:	PORTER BROWN 1H Sec 19 T26S R33E Mer NMP SESE 340FSL 340FEL	PORTER BROWN 1H Sec 19 T26S R33E SESE 340FSL 340FEL