

UNITED STATES  
DEPARTMENT OF THE INTERIOR  
BUREAU OF LAND MANAGEMENTFORM APPROVED  
OMB NO. 1004-0137  
Expires: January 31, 2018**SUNDRY NOTICES AND REPORTS ON WELLS**  
*Do not use this form for proposals to drill or recomplete an abandoned well. Use form 3160-3 (APD) for such proposals.*5. Lease Serial No.  
NMNM77054

6. If Indian, Allottee or Tribe Name

7. If Unit or CA/Agreement, Name and/or No.  
NMNM1328178. Well Name and No.  
MAROON BELLS FED COM16-32-36SB 1H9. API Well No.  
30-025-40827-00-S110. Field and Pool or Exploratory Area  
GEM-MORROW (GAS)11. County or Parish, State  
LEA COUNTY, NM**SUBMIT IN TRIPLICATE - Other instructions on page 2**

OCT 10 2018

RECEIVED

1. Type of Well

☒ Oil Well ☐ Gas Well ☐ Other2. Name of Operator  
MARATHON OIL PERMIAN LLCContact: JENNIFER VAN CUREN  
E-Mail: jvancuren@marathonoil.com3a. Address  
5555 SAN FELIPE STREET  
HOUSTON, TX 770563b. Phone No. (include area code)  
Ph: 713.296.2500

4. Location of Well (Footage, Sec., T., R., M., or Survey Description)

Sec 36 T19S R32E NWSE 1547FSL 2280FEL

## 12. CHECK THE APPROPRIATE BOX(ES) TO INDICATE NATURE OF NOTICE, REPORT, OR OTHER DATA

TYPE OF SUBMISSION	TYPE OF ACTION			
<input checked="" type="checkbox"/> Notice of Intent	<input type="checkbox"/> Acidize	<input type="checkbox"/> Deepen	<input type="checkbox"/> Production (Start/Resume)	<input type="checkbox"/> Water Shut-Off
<input type="checkbox"/> Subsequent Report	<input type="checkbox"/> Alter Casing	<input type="checkbox"/> Hydraulic Fracturing	<input type="checkbox"/> Reclamation	<input type="checkbox"/> Well Integrity
<input type="checkbox"/> Final Abandonment Notice	<input type="checkbox"/> Casing Repair	<input type="checkbox"/> New Construction	<input type="checkbox"/> Recomplete	<input checked="" type="checkbox"/> Other
	<input type="checkbox"/> Change Plans	<input type="checkbox"/> Plug and Abandon	<input type="checkbox"/> Temporarily Abandon	Surface Disturbance
	<input type="checkbox"/> Convert to Injection	<input type="checkbox"/> Plug Back	<input type="checkbox"/> Water Disposal	

13. Describe Proposed or Completed Operation: Clearly state all pertinent details, including estimated starting date of any proposed work and approximate duration thereof. If the proposal is to deepen directionally or recomplete horizontally, give subsurface locations and measured and true vertical depths of all pertinent markers and zones. Attach the Bond under which the work will be performed or provide the Bond No. on file with BLM/BIA. Required subsequent reports must be filed within 30 days following completion of the involved operations. If the operation results in a multiple completion or recompletion in a new interval, a Form 3160-4 must be filed once testing has been completed. Final Abandonment Notices must be filed only after all requirements, including reclamation, have been completed and the operator has determined that the site is ready for final inspection.

Marathon Oil Permian LLC is performing surface disturbance of 20' x 20' for a 10' x 10' flare pad. The line will be laid above ground from facility to flare. All work will remain inside previously arched area. Please see attached plats.

Accepted for matter of record. CCR 10/01/2018. Pursuant to PIM 2018-014

Non-Federal Surface

14. I hereby certify that the foregoing is true and correct.

Electronic Submission #434718 verified by the BLM Well Information System  
For MARATHON OIL PERMIAN LLC, sent to the Hobbs  
Committed to AFMSS for processing by PRISCILLA PEREZ on 09/12/2018 (18PP1822SE)



Name (Printed/Typed) JENNIFER VAN CUREN

Title SR. REGULATORY COMPLIANCE REP

Signature (Electronic Submission)

Date 09/11/2018

## THIS SPACE FOR FEDERAL OR STATE OFFICE USE

Approved By 	Title 	Date 10/01/2018
Conditions of approval, if any, are attached. Approval of this notice does not warrant or certify that the applicant holds legal or equitable title to those rights in the subject lease which would entitle the applicant to conduct operations thereon.		Office CPO

Title 18 U.S.C. Section 1001 and Title 43 U.S.C. Section 1212, make it a crime for any person knowingly and willfully to make to any department or agency of the United States any false, fictitious or fraudulent statements or representations as to any matter within its jurisdiction.

(Instructions on page 2)

\*\* BLM REVISED \*\* BLM REVISED \*\* BLM REVISED \*\* BLM REVISED \*\* BLM REVISED \*\*



EXHIBIT "A"

NM-LE-0001.00000  
LEA COUNTY, NEW MEXICO  
PROPOSED GAS PIPELINE EASEMENT  
MARATHON OIL PERMIAN LLC

SHEET 1 OF 2

FIELD NOTES DESCRIBING

*The centerline of a 30 foot wide proposed gas pipeline easement, being 0.07 acres of land. Said easement being located in Section 36, Township 19 South, Range 32 East, New Mexico Principal Meridian, Lea County, New Mexico.*

Being more particularly described as lying 15 feet on each side of the following described centerline (see Detail "A" on sheet 2 of 2):

*BEGINNING* at a point from which a 3 inch iron pipe with GLO cap found for the Northeast corner of said Section 36, bears N 34°00'34" E a distance of 4,308.80 feet.

(NW/4 OF THE SE/4)

*THENCE* continue crossing said Section 36 the following course and distance:

S 89°58'56" W a distance of 100.53 feet to the *POINT OF TERMINATION* from which a 3 inch iron pipe with GLO cap found for the Northwest corner of said Section 36, bears N 37°49'55" W a distance of 4,508.78 feet.

The total length of the herein described proposed gas pipeline easement crossing said Section 36, being 100.53 feet (6.09 rods), containing 0.07 acres of land.

The edges of the permanent easement are parallel with the centerline of the easement until reaching the boundaries of the subject tract of land.

All bearings and coordinates refer to NAD 83, New Mexico State Plane Coordinate System, East Zone, U.S. Survey Feet. (All bearings and distances are grid measurements.)

Title information furnished by Marathon Oil Permian LLC.

Reference accompanying Certificate of Survey prepared in conjunction with this legal description for easement.

STATE OF NEW MEXICO  
COUNTY OF LEA

I, Lloyd P. Short, New Mexico Professional Surveyor No. 21653, do hereby certify that this easement survey plat and the actual survey on the ground upon which it is based were performed by me or under my direct supervision; that I am responsible for this survey; that this survey meets the minimum standards for surveying in New Mexico; and that it is true and correct to the best of my knowledge and belief. I further certify that this survey is not a land division or subdivision as defined in the New Mexico Subdivision Act and that this instrument is an easement survey plat crossing an existing tract or tracts.

AUGUST 14, 2018

LLOYD P. SHORT 21653

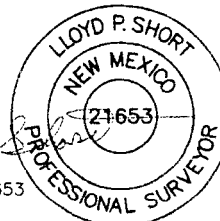

R-SQUARED GLOBAL, LLC  
PROJECT NO. R3754\_002

Modification in any way of the foregoing description terminates liability of Surveyor.

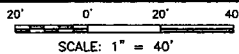

**EXHIBIT "A"**  
**LEA COUNTY, NEW MEXICO**  
**SECTION 36, T-19-S, R-32-E, N.M.P.M.**  
**PROPOSED GAS PIPELINE EASEMENT**  
**CERTIFICATE OF SURVEY TO ACCOMPANY**  
**LEGAL DESCRIPTION FOR EASEMENT**

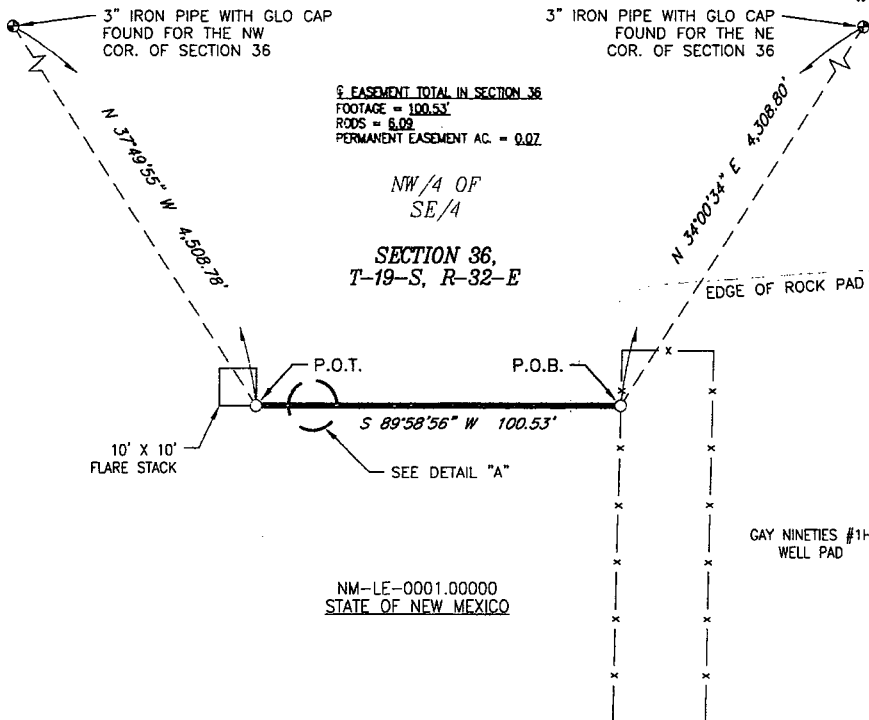

AUGUST 14, 2018

*Lloyd P. Short*

LLOYD P. SHORT 21653

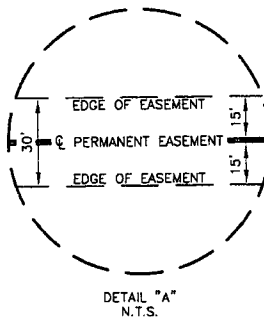
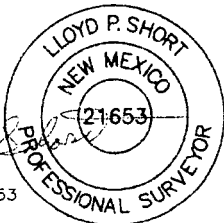

**CERTIFICATION**

I, LLOYD P. SHORT, NEW MEXICO PROFESSIONAL SURVEYOR NO. 21653, DO HEREBY CERTIFY THAT THIS EASEMENT SURVEY PLAT AND THE ACTUAL SURVEY ON THE GROUND UPON WHICH IT IS BASED WERE PERFORMED BY ME OR UNDER MY DIRECT SUPERVISION; THAT I AM RESPONSIBLE FOR THIS SURVEY; THAT THIS SURVEY MEETS THE MINIMUM STANDARDS FOR SURVEYING IN NEW MEXICO; AND THAT IT IS TRUE AND CORRECT TO THE BEST OF MY KNOWLEDGE AND BELIEF. I FURTHER CERTIFY THAT THIS SURVEY IS NOT A LAND DIVISION OR SUBDIVISION AS DEFINED IN THE NEW MEXICO SUBDIVISION ACT AND THAT THIS INSTRUMENT IS AN EASEMENT SURVEY PLAT CROSSING AN EXISTING TRACT OR TRACTS.

**NOTE**

THE EDGES OF THE PERMANENT EASEMENT ARE PARALLEL WITH THE CENTERLINE OF THE EASEMENT UNTIL REACHING THE BOUNDARIES OF THE SUBJECT TRACT OF LAND.

**BASIS OF BEARING**

ALL BEARINGS AND COORDINATES REFER TO NAD 83, NEW MEXICO STATE PLANE COORDINATE SYSTEM, EAST ZONE, U.S. SURVEY FEET. (ALL BEARINGS AND DISTANCES ARE GRID MEASUREMENTS.)

LEGEND	P.O.B. POINT OF BEGINNING	P.O.T. POINT OF TERMINATION
— ROAD	— SECTION LINE	— OHP OVERHEAD POWER
— EASEMENT	— SWD SALT WATER DISPOSAL	
— EXIST. PIPELINE		
— FENCE		
⊙ PROPERTY MONUMENT		

1309 LOUISVILLE AVE.  
MONROE, LA 71201



(318) 323-6900  
FAX (318) 362-0064

**Marathon Oil**  
Permian LLC

PLAT FOR A PROPOSED PIPELINE EASEMENT  
CROSSING THE PROPERTY OF

STATE OF NEW MEXICO  
LEA COUNTY, NEW MEXICO

SHEET 2 OF 2	JOB NO.: R3754_002
DRAWN BY: ANC	DWG. NO.
DATE: 08/06/2018	R3754_002_NM-LE-0001.00000
CHECKED BY: MWS	

REV.	DATE	DESCRIPTION	BY	CHKD
1	08/09/2018	GENERAL REVISIONS	ANC	MWS

EXHIBIT "A"

NM-LE-0001.00014  
LEA COUNTY, NM  
GAY NINETIES #1H FLARE STACK  
PROPOSED SURFACE SITE  
MARATHON OIL PERMIAN LLC

SHEET 1 OF 2

FIELD NOTES DESCRIBING

*A proposed surface site, being 0.002 acres of land. Said surface site easement being located in Section 36, Township 19 South, Range 32 East, New Mexico Principal Meridian, Lea County, New Mexico.*

Being more particularly described as follows:

*BEGINNING* at a point from which a 3 inch iron pipe with a GLO cap found for the Northeast corner of said Section 36, bears N 35°10'38" E a distance of 4,357.67 feet.

(NW/4 OF THE SE/4)

*THENCE*

S 00°21'02" W a distance of 9.97 feet to the Southeast corner of this tract, and  
N 89°50'44" W a distance of 10.02 feet to the Southwest corner of this tract, and  
N 00°10'41" E a distance of 9.97 feet to the Northwest corner of this tract, and  
S 89°49'44" E a distance of 10.05 feet to the *POINT OF BEGINNING*.

The total area of the herein described tract contains 0.002 acres or 100.05 square feet of land.

All bearings and coordinates refer to NAD 83, New Mexico State Plane Coordinate System, East Zone, U.S. Survey Feet. (All bearings and distances are grid measurements.)

Title information furnished by Marathon Oil Permian LLC.

Reference accompanying Certificate of Survey prepared in conjunction with this legal description for easement.

STATE OF NEW MEXICO  
COUNTY OF LEA

I, Lloyd P. Short, New Mexico Professional Surveyor No. 21653, do hereby certify that this easement survey plat and the actual survey on the ground upon which it is based were performed by me or under my direct supervision; that I am responsible for this survey; that this survey meets the minimum standards for surveying in New Mexico; and that it is true and correct to the best of my knowledge and belief. I further certify that this survey is not a land division or subdivision as defined in the New Mexico Subdivision Act and that this instrument is an easement survey plat crossing an existing tract or tracts.

AUGUST 14, 2018

Lloyd P. Short  
LLOYD P. SHORT 21653

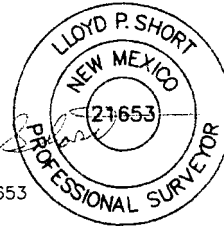

R-SQUARED GLOBAL, LLC  
PROJECT NO. R3754\_002  
Modification in any way of the foregoing description terminates liability of Surveyor.

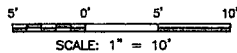

**EXHIBIT "A"**  
**LEA COUNTY, NEW MEXICO**  
**SECTION 36, T-19-S, R-32-E, N.M.P.M.**  
**GAY NINETIES #1H FLARE STACK**  
**PROPOSED SURFACE SITE EASEMENT**  
**CERTIFICATE OF SURVEY TO ACCOMPANY**  
**LEGAL DESCRIPTION FOR EASEMENT**



**SECTION 36,  
T-19-S, R-32-E**

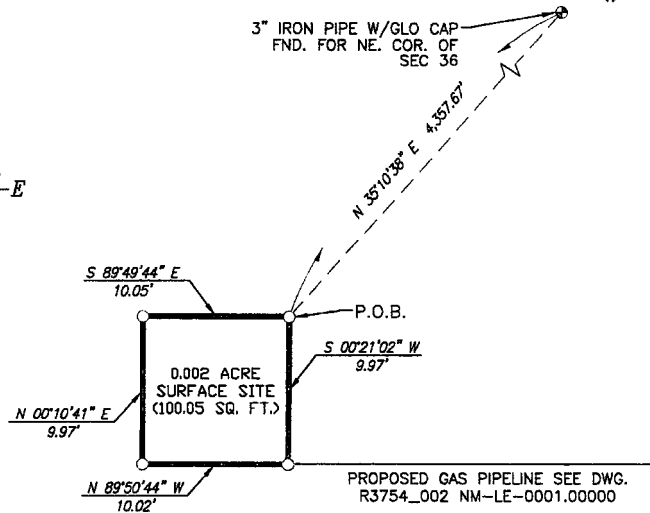

NM-LE-0001.00014  
 STATE OF NEW  
 MEXICO

AUGUST 14, 2018

*Lloyd P. Short*

LLOYD P. SHORT 21653

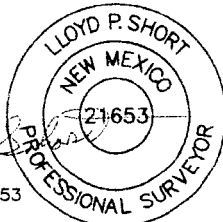

**CERTIFICATION**

I, LLOYD P. SHORT, NEW MEXICO PROFESSIONAL SURVEYOR NO. 21653, DO HEREBY CERTIFY THAT THIS EASEMENT SURVEY PLAT AND THE ACTUAL SURVEY ON THE GROUND UPON WHICH IT IS BASED WERE PERFORMED BY ME OR UNDER MY DIRECT SUPERVISION; THAT I AM RESPONSIBLE FOR THIS SURVEY; THAT THIS SURVEY MEETS THE MINIMUM STANDARDS FOR SURVEYING IN NEW MEXICO; AND THAT IT IS TRUE AND CORRECT TO THE BEST OF MY KNOWLEDGE AND BELIEF. I FURTHER CERTIFY THAT THIS SURVEY IS NOT A LAND DIVISION OR SUBDIVISION AS DEFINED IN THE NEW MEXICO SUBDIVISION ACT AND THAT THIS INSTRUMENT IS AN EASEMENT SURVEY PLAT CROSSING AN EXISTING TRACT OR TRACTS.

**BASIS OF BEARING**

ALL BEARINGS AND COORDINATES REFER TO NAD 83, NEW MEXICO STATE PLANE COORDINATE SYSTEM, EAST ZONE, U.S. SURVEY FEET. (ALL BEARINGS AND DISTANCES ARE GRID MEASUREMENTS.)

LEGEND	P.O.B. POINT OF BEGINNING	P.O.T. POINT OF TERMINATION	
— — — — —	EXISTING ROAD	— — — — —	EDGE OF EASEMENT
— — — — —	LOT LINE	— — — — —	FENCE
— — — — —	EASEMENT	— — — — —	SECTION LINE
— — — — —	EXIST. PIPELINE	— — — — —	OVERHEAD POWER
⊙ MONUMENT	⊙ POWER POLE	⊙ QUARTER SPLIT	

**Marathon Oil**  
 Permian LLC

PLAT FOR A PROPOSED SURFACE SITE CROSSING THE  
 PROPERTY OF

STATE OF NEW MEXICO  
 LEA COUNTY, NEW MEXICO

1309 LOUISVILLE AVE.  
 MONROE, LA 71201



(318) 323-6900  
 FAX (318) 362-0064

					SHEET 2 OF 2	JOB NO.: R3754_002
					DRAWN BY: ANC	DWG. NO.
1	08/09/2018	GENERAL REVISIONS	ANC	MWS	DATE: 08/06/2018	R3754_002-NM-LE-0001.00014
REV.	DATE	DESCRIPTION	BY	CHKD	CHECKED BY: MWS	