

UNITED STATES  
DEPARTMENT OF THE INTERIOR  
BUREAU OF LAND MANAGEMENTFORM APPROVED  
OMB NO. 1004-0137  
Expires: January 31, 2018**SUNDRY NOTICES AND REPORTS ON WELLS**  
**Do not use this form for proposals to drill or to re-drill an abandoned well. Use form 3160-3 (APD) for such proposals.**5. Lease Serial No.  
NMLC069515

6. If Indian, Allottee or Tribe Name

7. If Unit or CA/Agreement, Name and/or No.

8. Well Name and No.  
ZIA HILLS 25E FED COM 401H9. API Well No.  
30-025-42560-00-X110. Field and Pool or Exploratory Area  
WC025G09S263225A-WOLFCAMP11. County or Parish, State  
LEA COUNTY, NM**SUBMIT IN TRIPLICATE - Other instructions on page 2** OCT 10 2018

## 1. Type of Well

☒ Oil Well ☐ Gas Well ☐ Other2. Name of Operator  
CONOCOPHILLIPS COMPANYContact: JEFFREY KAUSER  
E-Mail: jeffrey.kauser@conocophillips.com

## 3a. Address

MIDLAND, TX 79710

3b. Phone No. (include area code)  
Ph: 432-688-9038

## 4. Location of Well (Footage, Sec., T., R., M., or Survey Description)

Sec 25 T26S R32E NWNE 250FNL 2310FEL  
32.011286 N Lat, 103.373820 W Lon**RECEIVED**

## 12. CHECK THE APPROPRIATE BOX(ES) TO INDICATE NATURE OF NOTICE, REPORT, OR OTHER DATA

TYPE OF SUBMISSION	TYPE OF ACTION			
<input checked="" type="checkbox"/> Notice of Intent	<input type="checkbox"/> Acidize	<input type="checkbox"/> Deepen	<input type="checkbox"/> Production (Start/Resume)	<input type="checkbox"/> Water Shut-Off
<input type="checkbox"/> Subsequent Report	<input type="checkbox"/> Alter Casing	<input type="checkbox"/> Hydraulic Fracturing	<input type="checkbox"/> Reclamation	<input type="checkbox"/> Well Integrity
<input type="checkbox"/> Final Abandonment Notice	<input type="checkbox"/> Casing Repair	<input type="checkbox"/> New Construction	<input type="checkbox"/> Recomplete	<input checked="" type="checkbox"/> Other
	<input type="checkbox"/> Change Plans	<input type="checkbox"/> Plug and Abandon	<input type="checkbox"/> Temporarily Abandon	
	<input type="checkbox"/> Convert to Injection	<input type="checkbox"/> Plug Back	<input type="checkbox"/> Water Disposal	

13. Describe Proposed or Completed Operation: Clearly state all pertinent details, including estimated starting date of any proposed work and approximate duration thereof. If the proposal is to deepen directionally or recomplete horizontally, give subsurface locations and measured and true vertical depths of all pertinent markers and zones. Attach the Bond under which the work will be performed or provide the Bond No. on file with BLM/BIA. Required subsequent reports must be filed within 30 days following completion of the involved operations. If the operation results in a multiple completion or recompletion in a new interval, a Form 3160-4 must be filed once testing has been completed. Final Abandonment Notices must be filed only after all requirements, including reclamation, have been completed and the operator has determined that the site is ready for final inspection.

ConocoPhillips Company respectfully requests a permit for the proposed Lois Lane frac pond location and associated access road. This pit will be use for the storage of freshwater. The current proposed water source for this pit will be from Hanging H Ranch, but is subject to change.

The dimensions of the frac pond are 830'x 800'. The centerpoint of the pit is located N32°01'04.15", W103°39'40.58" at an elevation of 3123.68'. There will two culverts constructed, as noted on the plats, to prevent washouts and will serve as crossings for temporary frac lines avoiding interference with the Battleaxe lease road.

This pit will be used for all Zia Hill 25 wells, and is currently proposed to be use for all upcoming Zia Hills 19 and 20 wells.

Stipulations  
attached

Approved: CCR. 9/26/2018. DOI-BLM-NM-P020-2018-0732-EA.

14. I hereby certify that the foregoing is true and correct.

Electronic Submission #426586 verified by the BLM Well Information System  
For CONOCOPHILLIPS COMPANY, sent to the Hobbs  
Committed to AFMSS for processing by DEBORAH MCKINNEY on 07/23/2018 (18DLM0427SE)

Name (Printed/Typed) JEFFREY KAUSER

Title SURFACE LANDMAN

Signature (Electronic Submission)

Date 07/09/2018

## THIS SPACE FOR FEDERAL OR STATE OFFICE USE

Approved By

Title

Date

Conditions of approval, if any, are attached. Approval of this notice does not warrant or certify that the applicant holds legal or equitable title to those rights in the subject lease which would entitle the applicant to conduct operations thereon.

Office

Title 18 U.S.C. Section 1001 and Title 43 U.S.C. Section 1212, make it a crime for any person knowingly and willfully to make to any department or agency of the United States any false, fictitious or fraudulent statements or representations as to any matter within its jurisdiction.

(Instructions on page 2)

\*\* BLM REVISED \*\* BLM REVISED \*\* BLM REVISED \*\* BLM REVISED \*\* BLM REVISED \*\*

**Additional data for EC transaction #426586 that would not fit on the form**

**32. Additional remarks, continued**

The access road for the Lois Lane will be 30' ft wide and less than 50' in total length.

Additionally, as discussed, ConocoPhillips will remediate the existing Wilder frac pit.

I appreciate your attention on this matter as we are hopeful to begin construction of the pit upon approval.

LINE TABLE		
LINE	DIRECTION	LENGTH
L1	S00°06'43"E	49.85'

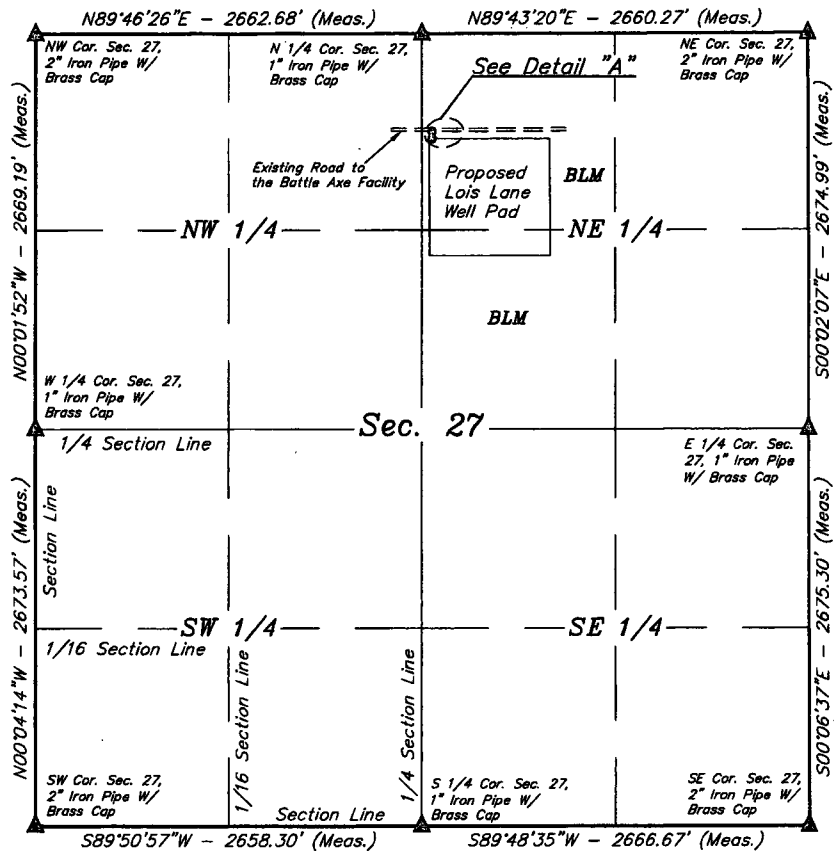
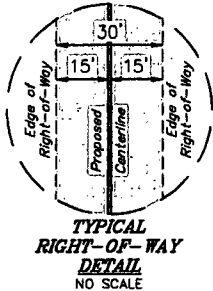

### ROAD RIGHT-OF-WAY DESCRIPTION

A 30' WIDE RIGHT-OF-WAY LYING 15' ON EACH SIDE OF THE FOLLOWING DESCRIBED CENTERLINE.

BEGINNING AT A POINT IN THE NW 1/4 NE 1/4 OF SECTION 27, T26S, R32E, N.M.P.M., WHICH BEARS S06°03'47"E 664.86' FROM THE NORTH 1/4 CORNER OF SAID SECTION 27, THENCE S00°06'43"E 49.85' TO A POINT IN THE NW 1/4 NE 1/4 OF SAID SECTION 27, WHICH BEARS S05°38'55"E 714.45' FROM THE NORTH 1/4 CORNER OF SAID SECTION 27. THE SIDE LINES OF SAID DESCRIBED RIGHT-OF-WAY BEING SHORTENED OR ELONGATED TO MEET THE GRANTOR'S PROPERTY LINES. BASIS OF BEARINGS IS A TRANSVERSE MERCATOR PROJECTION WITH A CENTRAL MERIDIAN OF W103°53'00". CONTAINS 0.034 ACRES MORE OR LESS.

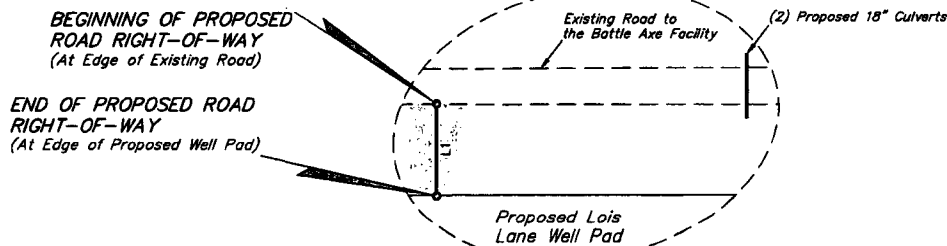

BEGINNING OF ROAD BEARS S06°03'47"E 664.86' FROM THE NORTH 1/4 CORNER OF SECTION 27, T26S, R32E, N.M.P.M.

END OF ROAD BEARS S05°38'55"E 714.45' FROM THE NORTH 1/4 CORNER OF SECTION 27, T26S, R32E, N.M.P.M.

Detail "A"  
No Scale

**CERTIFICATE**  
THIS IS TO CERTIFY THAT THIS EASEMENT PLAT AND THE ACTUAL SURVEY ON THE GROUND UPON WHICH IT IS BASED WERE PERFORMED BY ME OR UNDER MY DIRECT SUPERVISION, THAT I AM RESPONSIBLE FOR THIS SURVEY, THAT THIS SURVEY MEETS THE MINIMUM STANDARDS FOR SURVEYING IN NEW MEXICO, AND THAT IT IS TRUE AND CORRECT TO THE BEST OF MY KNOWLEDGE AND BELIEF.

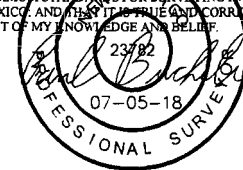

ACREAGE / LENGTH TABLE				
SECTION	OWNERSHIP	FEET	RODS	ACRES
SEC. 27 (NE 1/4)	BLM	49.85	3.02	0.034

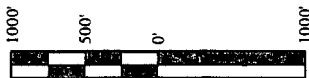

▲ = SECTION CORNERS LOCATED.

FILE: 64232

#### NOTES:

- The maximum grade of existing ground for the proposed access road is  $\pm 1.51\%$ .
- Basis of Bearings is a Transverse Mercator Projection with a Central Meridian of W103°53'00".



**UELS, LLC**  
Corporate Office \* 85 South 200 East  
Vernal, UT 84078 \* (435) 789-1017



### ConocoPhillips Company

**ZIA HILLS LOIS LANE FRAC. POND**  
SECTION 27, T26S, R32E, N.M.P.M.  
LEA COUNTY, NEW MEXICO

SURVEYED BY	R.D., B.B.	03-17-18	SCALE
DRAWN BY	A.G.	07-05-18	1" = 1000'

**ACCESS ROAD R-O-W**

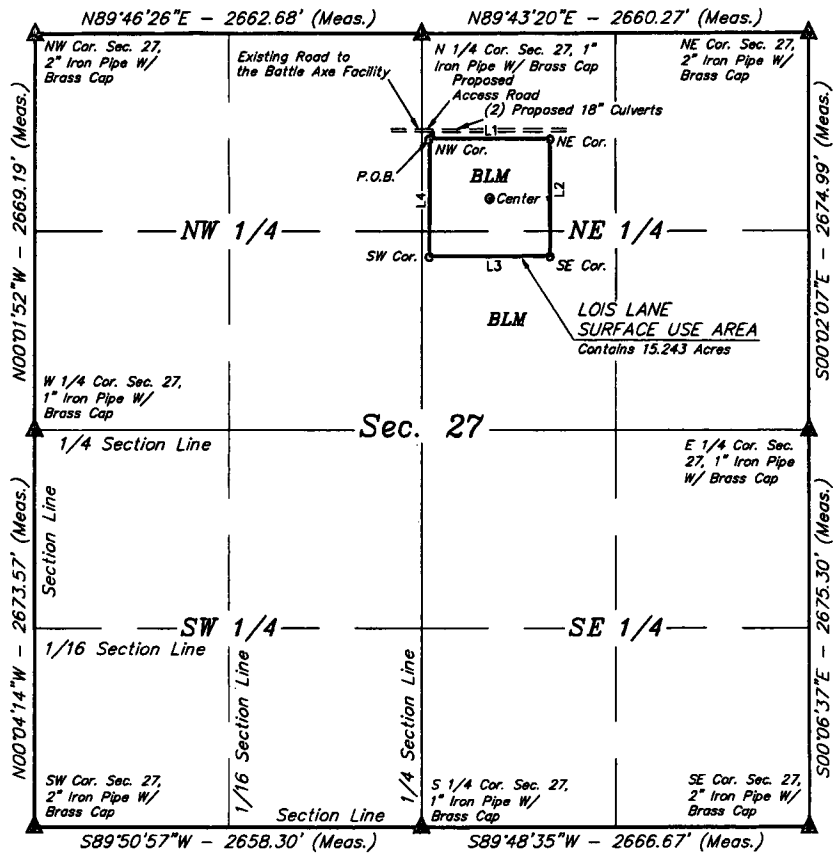

POINT OF BEGINNING BEARS S04°03'34"E  
712.55' FROM THE NORTH 1/4 CORNER OF  
SECTION 27, T26S, R32E, N.M.P.M.

#### SURFACE USE AREA DESCRIPTION

BEGINNING AT A POINT IN THE NW 1/4 NE 1/4  
OF SECTION 27, T26S, R32E, N.M.P.M. WHICH  
BEARS S04°03'34"E 712.55' FROM THE NORTH 1/4  
CORNER OF SAID SECTION 27, THENCE  
N89°51'49"E 830.00'; THENCE S00°08'11"E 800.00';  
THENCE S89°51'49"W 830.00'; THENCE  
N00°08'11"W 800.00' TO THE POINT OF BEGINNING.  
BASIS OF BEARINGS IS A TRANSVERSE MERCATOR  
PROJECTION WITH A CENTRAL MERIDIAN OF  
W105°53'00". CONTAINS 15.243 ACRES MORE OR  
LESS.

#### ELEVATION TABLE

CORNER	LATITUDE (NAD 83)	LONGITUDE (NAD 83)	ELEVATION
NW CORNER	N 32°01'08.12"	W 103°39'45.41"	3130.70'
NE CORNER	N 32°01'08.12"	W 103°39'35.78"	3119.61'
SE CORNER	N 32°01'00.21"	W 103°39'35.77"	3117.84'
SW CORNER	N 32°01'00.21"	W 103°39'45.41"	3126.56'
CENTER	N 32°01'04.15"	W 103°39'40.58"	3123.68'

LINE TABLE		
LINE	DIRECTION	LENGTH
L1	N89°51'49"E	830.00'
L2	S00°08'11"E	800.00'
L3	S89°51'49"W	830.00'
L4	N00°08'11"W	800.00'

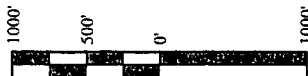

▲ = SECTION CORNERS LOCATED.

**CERTIFICATE**  
THIS IS TO CERTIFY THAT THIS EASEMENT PLAT AND  
THE ACTUAL SURVEY ON THE GROUND UPON WHICH IT  
IS BASED WERE PERFORMED BY ME OR UNDER MY  
DIRECT SUPERVISION THAT I AM RESPONSIBLE FOR  
THIS SURVEY. THAT THIS SURVEY MEETS THE  
MINIMUM STANDARDS FOR SURVEYING IN NEW  
MEXICO AND THAT IT IS TRUE AND CORRECT TO THE  
BEST OF MY KNOWLEDGE AND BELIEF.



FILE: 63432

REV: 02 05-29-18 L.K. (ADD 18" CULVERTS)

#### NOTES:

- Coordinates shown are New Mexico Coordinate system of 1983, East Zone, U.S. feet.
- Latitude & Longitude Coordinates are NAD 83.



**UELS, LLC**  
Corporate Office \* 85 South 200 East  
Vernal, UT 84078 \* (435) 789-1017



#### ConocoPhillips Company

**ZIA HILLS LOIS LANE FRAC. POND**  
SECTION 27, T26S, R32E, N.M.P.M.  
LEA COUNTY, NEW MEXICO

SURVEYED BY	R.D., B.B.	03-17-18	SCALE
DRAWN BY	T.S.	03-28-18	1" = 1000'

#### SURFACE USE AREA

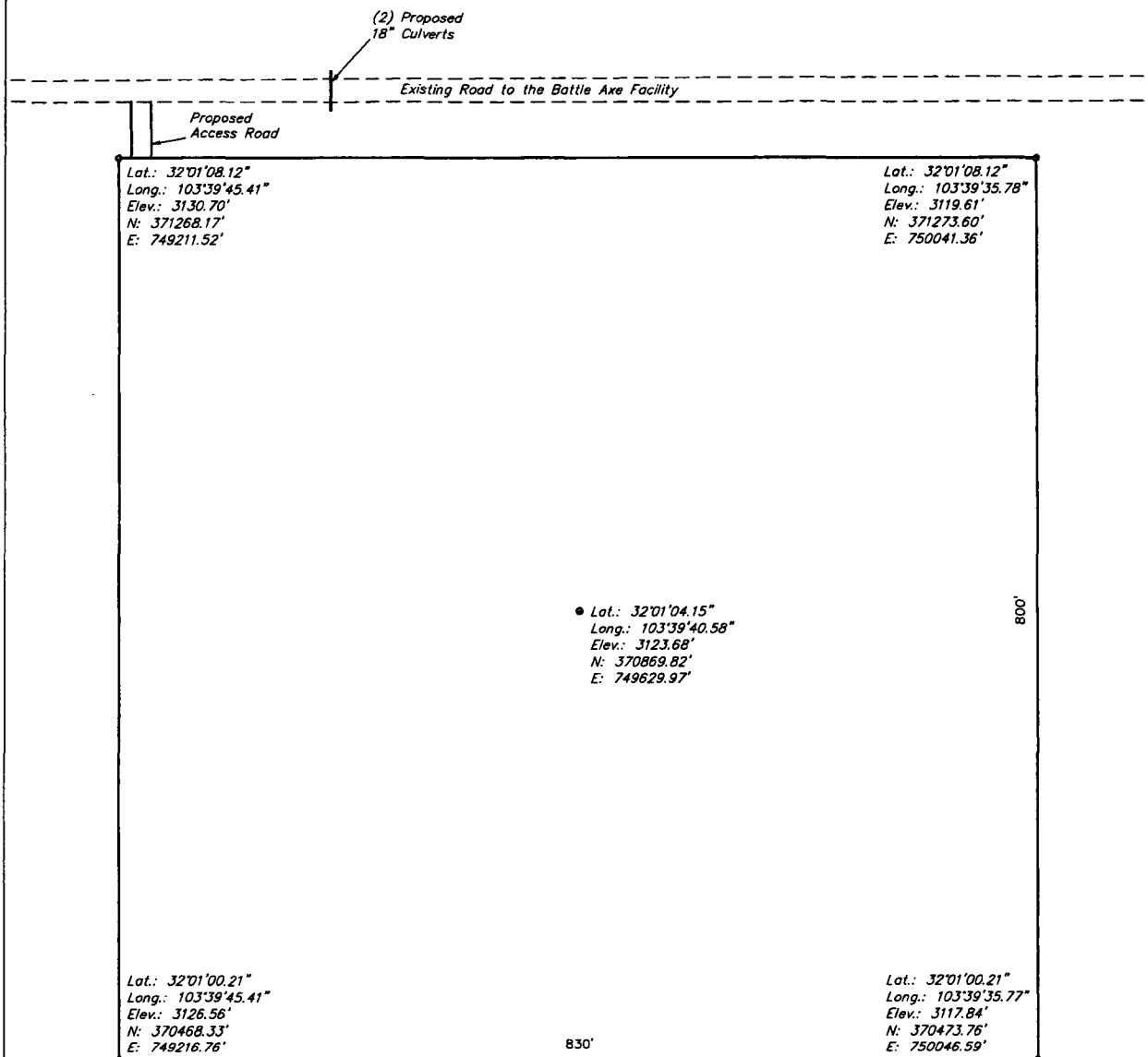

REV: 02 05-29-18 L.K. (ADD 18" CULVERTS)

**NOTES:**

- Coordinates shown are New Mexico Coordinate system of 1983, East Zone, U.S. feet.
- Latitude & Longitude Coordinates are NAD 83.



**UELS, LLC**  
Corporate Office \* 85 South 200 East  
Vernal, UT 84078 \* (435) 789-1017



**ConocoPhillips Company**

**ZIA HILLS LOIS LANE FRAC. POND  
SECTION 27, T26S, R32E, N.M.P.M.  
LEA COUNTY, NEW MEXICO**

SURVEYED BY	R.D. B.B.	03-17-18	SCALE
DRAWN BY	T.S.	03-28-18	1" = 100'
<b>SITE PLAN</b>			