

UNITED STATES  
DEPARTMENT OF THE INTERIOR  
BUREAU OF LAND MANAGEMENTFORM APPROVED  
OMB NO. 1004-0137  
Expires: January 31, 2018**SUNDRY NOTICES AND REPORTS ON WELLS**  
*Do not use this form for proposals to drill, re-enter, or abandon a well. Use form 3160-3 (APD) for such proposals.*5. Lease Serial No.  
NMNM115425

6. If Indian, Allottee or Tribe Name

If Unit or CA/Agreement, Name and/or No.

**SUBMIT IN TRIPLICATE - Other instructions on page 2**

## 1. Type of Well

☒ Oil Well ☐ Gas Well ☐ Other

OCT 10 2018

## 8. Well Name and No.

FUNKY MONKS 8 FED COM 602H

## 2. Name of Operator

EOG RESOURCES, INC.

Contact: STAN WAGNER

E-Mail: stan\_wagner@eogresources.com

## 9. API Well No.

30-025-44838

## 3a. Address

ATTN: STAN WAGNER P.O. BOX 2267  
MIDLAND, TX 79702

## 3b. Phone No. (include area code)

Ph: 432-686-3689

## 10. Field and Pool or Exploratory Area

ANTELOPE RIDGE; BS NORTH

## 4. Location of Well (Footage, Sec., T., R., M., or Survey Description)

Sec 8 T23S R35E Mer NMP NWSW 2408FSL 365FWL

## 11. County or Parish, State

LEA COUNTY, NM

## 12. CHECK THE APPROPRIATE BOX(ES) TO INDICATE NATURE OF NOTICE, REPORT, OR OTHER DATA

TYPE OF SUBMISSION	TYPE OF ACTION			
<input checked="" type="checkbox"/> Notice of Intent	<input type="checkbox"/> Acidize	<input type="checkbox"/> Deepen	<input type="checkbox"/> Production (Start/Resume)	<input type="checkbox"/> Water Shut-Off
<input type="checkbox"/> Subsequent Report	<input type="checkbox"/> Alter Casing	<input type="checkbox"/> Hydraulic Fracturing	<input type="checkbox"/> Reclamation	<input type="checkbox"/> Well Integrity
<input type="checkbox"/> Final Abandonment Notice	<input type="checkbox"/> Casing Repair	<input type="checkbox"/> New Construction	<input type="checkbox"/> Recomplete	<input checked="" type="checkbox"/> Other
	<input type="checkbox"/> Change Plans	<input type="checkbox"/> Plug and Abandon	<input type="checkbox"/> Temporarily Abandon	Change to Original A
	<input type="checkbox"/> Convert to Injection	<input type="checkbox"/> Plug Back	<input type="checkbox"/> Water Disposal	PD

13. Describe Proposed or Completed Operation: Clearly state all pertinent details, including estimated starting date of any proposed work and approximate duration thereof. If the proposal is to deepen directionally or recompleat horizontally, give subsurface locations and measured and true vertical depths of all pertinent markers and zones. Attach the Bond under which the work will be performed or provide the Bond No. on file with BLM/BIA. Required subsequent reports must be filed within 30 days following completion of the involved operations. If the operation results in a multiple completion or recompleat in a new interval, a Form 3160-4 must be filed once testing has been completed. Final Abandonment Notices must be filed only after all requirements, including reclamation, have been completed and the operator has determined that the site is ready for final inspection.

EOG Resources requests an amendment to our approved APD for this well to reflect a change to onsite production facilities.

This covers the following wells:

Funky Monks 8 Fed Com 601H 30-025-44837

Funky Monks 8 Fed Com 602H 30-025-44838

Associated plats attached.

9/21/2018: Engineering okay  
- [Signature]

Covered in EA-DOI-BLM-NM-P020-2018-0495  
with same COA's

Surface good 9-21-2018 SR

## 14. I hereby certify that the foregoing is true and correct.

Electronic Submission #432658 verified by the BLM Well Information System  
For EOG RESOURCES, INC., sent to the Hobbs  
Committed to AFMSS for processing by PRISCILLA PEREZ on 08/29/2018 ()

Name (Printed/Typed) STAN WAGNER

Title REGULATORY ANALYST

Signature (Electronic Submission)

Date 08/24/2018

## THIS SPACE FOR FEDERAL OR STATE OFFICE USE

Approved By

Title

Date

Conditions of approval, if any, are attached. Approval of this notice does not warrant or certify that the applicant holds legal or equitable title to those rights in the subject lease which would entitle the applicant to conduct operations thereon.

Office

Title 18 U.S.C. Section 1001 and Title 43 U.S.C. Section 1212, make it a crime for any person knowingly and willfully to make to any department or agency of the United States any false, fictitious or fraudulent statements or representations as to any matter within its jurisdiction.

(Instructions on page 2)

**\*\* OPERATOR-SUBMITTED \*\* OPERATOR-SUBMITTED \*\* OPERATOR-SUBMITTED \*\***

K2





SCALE: 1" = 1000'

0' 500' 1000'

SECTION 8, TOWNSHIP 23-S, RANGE 35-E, N.M.P.M.  
LEA COUNTY, NEW MEXICO

FND. BRASS CAP,  
U.S. G.L.O. SUR.  
1913

LEGEND

- SECTION LINE
- SURVEYED BASELINE
- CONTINUED BASELINE
- TRACT BORDER
- EDGE OF EASEMENT
- ROAD WAY
- FENCE LINE
- EXISTING PIPELINE
- MONUMENT
- NAIL FOUND
- CALCULATED CORNER
- POINT OF INTERSECTION

DETAIL VIEW  
SCALE: 1" = 50'

LINE	BEARING	DISTANCE
1	N 44°19'53" E	56.65'
2	N 00°32'35" W	259.56'
3	N 56°00'24" E	501.38'

FUNKY MONKS 8 FED COM 601-602  
ROAD EASEMENT

Being a proposed road easement being 24 feet in width, 12 feet left, and 12 feet right of the above platted centerline  
total line footage containing 817.59 feet or 49.55 rods, containing 0.45 acres more or less.



**TOPOGRAPHIC**  
LOYALTY INNOVATION LEGACY

1400 EVERMAN PARKWAY, Ste. 146 • FT. WORTH, TEXAS 76140  
TELEPHONE: (817) 744-7512 • FAX (817) 744-7554  
2903 NORTH BIG SPRING • MIDLAND, TEXAS 79705  
TELEPHONE: (432) 682-1653 OR (800) 767-1653 • FAX (432) 682-1743  
WWW.TOPOGRAPHIC.COM

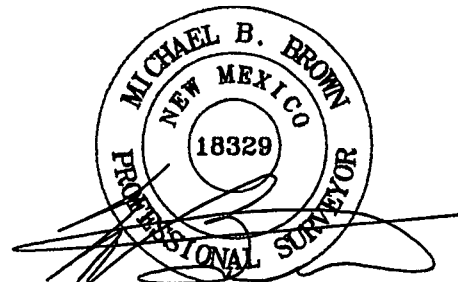

Michael Blake Brown, P.S. No. 18329  
AUGUST 2, 2018

**Geog resources, Inc.**

FUNKY MONKS 8  
FED COM 601-602  
ROAD EASEMENT

REVISION:

INT DATE

DATE: 08/02/18

FILE: EP\_FUNKY\_MONKS\_8\_FED\_COM\_601-602\_ROAD

DRAWN BY: EAH

SHEET: 1 OF 1

NOTES:

1. ORIGINAL DOCUMENT SIZE: 8.5" X 11"
2. ALL BEARINGS, DISTANCES, AND COORDINATE VALUES CONTAINED HEREIN ARE GRID BASED UPON THE NEW MEXICO COORDINATE SYSTEM OF 1983, EAST ZONE, U.S. SURVEY FEET.
3. CERTIFICATION IS MADE ONLY TO THE LOCATION OF THIS EASEMENT, IN RELATION TO THE EVIDENCE FOUND DURING A FIELD SURVEY, MADE ON THE GROUND, UNDER MY SUPERVISION, AND USING DOCUMENTATION PROVIDED BY EOG, RESOURCES, INC. ONLY UTILITIES/EASEMENTS THAT WERE VISIBLE ON THE DATE OF THIS SURVEY, WITHIN/ADJOINING THIS EASEMENT, HAVE BEEN LOCATED AS SHOWN HEREON OF WHICH I HAVE KNOWLEDGE. THIS CERTIFICATION IS LIMITED TO THOSE PERSONS OR ENTITIES SHOWN ON THE FACE OF THIS PLAT AND IS NON-TRANSFERABLE, AND MADE FOR THIS TRANSACTION ONLY.
4. B.O.L./P.O.B. = BEGINNING OF LINE/POINT OF BEGINNING
5. E.O.L./P.O.E. = END OF LINE/POINT OF EXIT

SCALE: 1" = 1000'  
0' 500' 1000'

SECTION 7, TOWNSHIP 23-S, RANGE 35-E, N.M.P.M.  
LEA COUNTY, NEW MEXICO

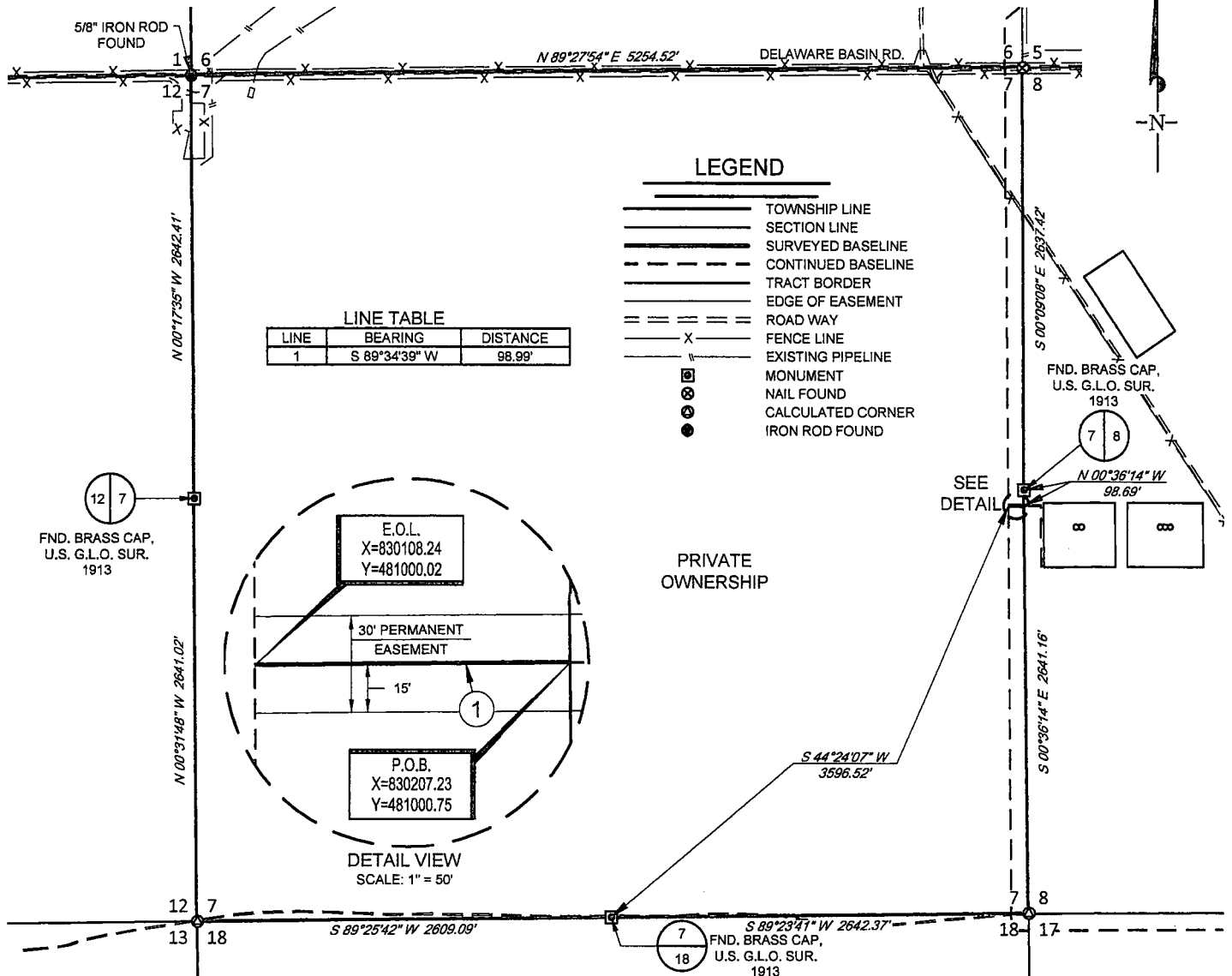

LINE TABLE		
LINE	BEARING	DISTANCE
1	S 89°34'39" W	98.99'

LEGEND

- TOWNSHIP LINE
- SECTION LINE
- SURVEYED BASELINE
- CONTINUED BASELINE
- TRACT BORDER
- EDGE OF EASEMENT
- ROAD WAY
- X FENCE LINE
- EXISTING PIPELINE
- ⊕ MONUMENT
- ⊙ NAIL FOUND
- ⊙ CALCULATED CORNER
- IRON ROD FOUND

PRIVATE OWNERSHIP

FUNKY MONKS 8 FED COM 601-602  
WATER LINE

Being a proposed water line easement being 30 feet in width, 15 feet left, and 15 feet right of the above platted centerline total line footage containing 98.99 feet or 8.00 rods, containing 0.07 acres more or less.



**TOPOGRAPHIC**  
LOYALTY INNOVATION LEGACY

1400 EVERMAN PARKWAY, Ste. 146 • FT. WORTH, TEXAS 76140  
TELEPHONE: (817) 744-7512 • FAX (817) 744-7554  
2903 NORTH BIG SPRING • MIDLAND, TEXAS 79705  
TELEPHONE: (432) 682-1653 OR (800) 767-1653 • FAX (432) 682-1743  
WWW.TOPOGRAPHIC.COM

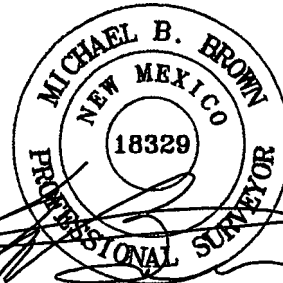

Michael Blake Brown, P.S. No. 18329  
AUGUST 2, 2018

**eoog resources, Inc.**

FUNKY MONKS 8 FED COM 601-602 WATER LINE	
REVISION:	
INT	DATE
DATE: 08/02/18	
FILE: EP_FUNKY_MONKS_8_FED_COM_601-602_WATER_SEC.7	
DRAWN BY: EAH	
SHEET: 1 OF 1	

NOTES:

1. ORIGINAL DOCUMENT SIZE: 8.5" X 11"
2. ALL BEARINGS, DISTANCES, AND COORDINATE VALUES CONTAINED HEREIN ARE GRID BASED UPON THE NEW MEXICO COORDINATE SYSTEM OF 1983, EAST ZONE, U.S. SURVEY FEET.
3. CERTIFICATION IS MADE ONLY TO THE LOCATION OF THIS EASEMENT, IN RELATION TO THE EVIDENCE FOUND DURING A FIELD SURVEY, MADE ON THE GROUND, UNDER MY SUPERVISION, AND USING DOCUMENTATION PROVIDED BY EOG, RESOURCES, INC. ONLY UTILITIES/EASEMENTS THAT WERE VISIBLE ON THE DATE OF THIS SURVEY, WITHIN/ADJOINING THIS EASEMENT, HAVE BEEN LOCATED AS SHOWN HEREON OF WHICH I HAVE KNOWLEDGE. THIS CERTIFICATION IS LIMITED TO THOSE PERSONS OR ENTITIES SHOWN ON THE FACE OF THIS PLAT AND IS NON-TRANSFERABLE, AND MADE FOR THIS TRANSACTION ONLY.
4. B.O.L./P.O.B. = BEGINNING OF LINE/POINT OF BEGINNING
5. E.O.L./P.O.E. = END OF LINE/POINT OF EXIT

SCALE: 1" = 1000'

0' 500' 1000'

SECTION 8, TOWNSHIP 23-S, RANGE 35-E, N.M.P.M.  
LEA COUNTY, NEW MEXICO

FND. BRASS CAP.  
U.S. G.L.O. SUR.  
1913

LEGEND

- SECTION LINE
- SURVEYED BASELINE
- CONTINUED BASELINE
- TRACT BORDER
- EDGE OF EASEMENT
- ROAD WAY
- FENCE LINE
- EXISTING PIPELINE
- MONUMENT
- NAIL FOUND
- CALCULATED CORNER
- POINT OF INTERSECTION

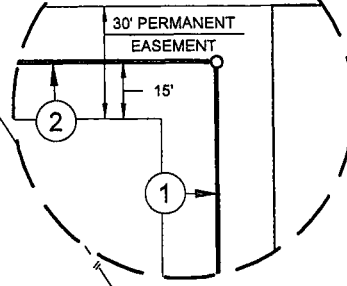

DETAIL VIEW  
SCALE: 1" = 50"

FND. BRASS CAP.  
U.S. G.L.O. SUR.  
1913

7 8

P.O.E.  
X=830207.23  
Y=481000.75

B.O.L.  
X=830315.89  
Y=480616.51

SEE  
DETAIL

FUNKY MONKS 8  
FED COM  
#601H, #602H

FUNKY MONKS 8  
FED COM  
#301H, #302H, #603H

U.S.A.

FUNKY MONKS 8  
FED COM  
#604H, #605H, #606H

FND. BRASS CAP.  
U.S. G.L.O. SUR.  
1913

8 9

LINE TABLE

LINE	BEARING	DISTANCE
1	N 00°32'35" W	385.03'
2	S 89°34'39" W	105.02'

FUNKY MONKS 8 FED COM 601-602  
WATER LINE

Being a proposed water line easement being 30 feet in width, 15 feet left, and 15 feet right of the above platted centerline  
total line footage containing 490.05 feet or 29.70 rods, containing 0.34 acres more or less.



**TOPOGRAPHIC**  
LOYALTY INNOVATION LEGACY

1400 EVERMAN PARKWAY, Ste. 146 • FT. WORTH, TEXAS 76140  
TELEPHONE: (817) 744-7512 • FAX (817) 744-7554  
2903 NORTH BIG SPRING • MIDLAND, TEXAS 79705  
TELEPHONE: (432) 682-1653 OR (800) 767-1653 • FAX (432) 682-1743  
WWW.TOPOGRAPHIC.COM

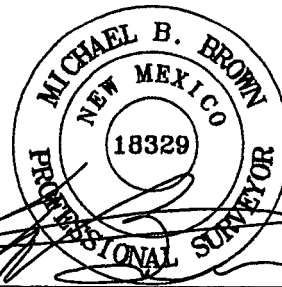

Michael Blake Brown, P.S. No. 18329  
AUGUST 2, 2018

**Geog resources, Inc.**

FUNKY MONKS 8  
FED COM 601-602  
WATER LINE

REVISION:

INT DATE

DATE: 08/02/18

FILE: EP\_FUNKY\_MONKS\_8\_FED\_COM\_601-602\_WATER\_SEC\_8

DRAWN BY: EAH

SHEET: 1 OF 1

NOTES:

1. ORIGINAL DOCUMENT SIZE: 8.5" X 11"
2. ALL BEARINGS, DISTANCES, AND COORDINATE VALUES CONTAINED HEREIN ARE GRID BASED UPON THE NEW MEXICO COORDINATE SYSTEM OF 1983, EAST ZONE, U.S. SURVEY FEET.
3. CERTIFICATION IS MADE ONLY TO THE LOCATION OF THIS EASEMENT, IN RELATION TO THE EVIDENCE FOUND DURING A FIELD SURVEY, MADE ON THE GROUND, UNDER MY SUPERVISION, AND USING DOCUMENTATION PROVIDED BY EOG, RESOURCES, INC. ONLY UTILITIES/EASEMENTS THAT WERE VISIBLE ON THE DATE OF THIS SURVEY, WITHIN/ADJOINING THIS EASEMENT, HAVE BEEN LOCATED AS SHOWN HEREON OF WHICH I HAVE KNOWLEDGE. THIS CERTIFICATION IS LIMITED TO THOSE PERSONS OR ENTITIES SHOWN ON THE FACE OF THIS PLAT AND IS NON-TRANSFERABLE, AND MADE FOR THIS TRANSACTION ONLY.
4. B.O.L./P.O.B. = BEGINNING OF LINE/POINT OF BEGINNING
5. E.O.L./P.O.E. = END OF LINE/POINT OF EXIT

SCALE: 1" = 1000'

0' 500' 1000'

SECTION 8, TOWNSHIP 23-S, RANGE 35-E, N.M.P.M.  
LEA COUNTY, NEW MEXICO

FND. BRASS CAP.  
U.S. G.L.O. SUR.  
1913

LEGEND

- SECTION LINE
- SURVEYED BASELINE
- CONTINUED BASELINE
- TRACT BORDER
- EDGE OF EASEMENT
- ROAD WAY
- FENCE LINE
- EXISTING PIPELINE
- MONUMENT
- NAIL FOUND
- CALCULATED CORNER
- POINT OF INTERSECTION

DETAIL VIEW  
SCALE: 1" = 50'

LINE TABLE		
LINE	BEARING	DISTANCE
1	N 00°32'35" W	355.09'
2	S 89°34'39" W	74.99'

FUNKY MONKS 8 FED COM 601-602  
GAS LINE

Being a proposed gas line easement being 30 feet in width, 15 feet left, and 15 feet right of the above platted centerline  
total line footage containing 430.08 feet or 26.07 rods, containing 0.30 acres more or less.



**TOPOGRAPHIC**  
LOYALTY INNOVATION LEGACY

1400 EVERMAN PARKWAY, Ste. 146 • FT. WORTH, TEXAS 76140  
TELEPHONE: (817) 744-7512 • FAX: (817) 744-7554  
2803 NORTH BIG SPRING • MIDLAND, TEXAS 79705  
TELEPHONE: (432) 682-1653 OR (800) 767-1653 • FAX: (432) 682-1743  
WWW.TOPOGRAPHIC.COM

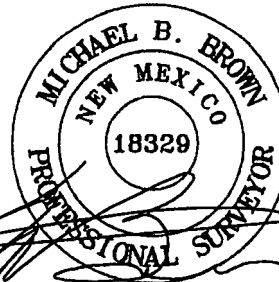

Michael Blake Brown, P.S. No. 18329  
AUGUST 2, 2018

**eoog resources, Inc.**

FUNKY MONKS 8 FED COM 601-602 GAS LINE	REVISION:	
	INT	DATE
DATE: 08/02/18		
FILE: EP_FUNKY_MONKS_8_FED_COM_601-602_GAS		
DRAWN BY: EAH		
SHEET: 1 OF 1		

- NOTES:
1. ORIGINAL DOCUMENT SIZE: 8.5" X 11"
  2. ALL BEARINGS, DISTANCES, AND COORDINATE VALUES CONTAINED HEREIN ARE GRID BASED UPON THE NEW MEXICO COORDINATE SYSTEM OF 1983, EAST ZONE, U.S. SURVEY FEET.
  3. CERTIFICATION IS MADE ONLY TO THE LOCATION OF THIS EASEMENT, IN RELATION TO THE EVIDENCE FOUND DURING A FIELD SURVEY, MADE ON THE GROUND, UNDER MY SUPERVISION, AND USING DOCUMENTATION PROVIDED BY EOG, RESOURCES, INC. ONLY UTILITIES/EASEMENTS THAT WERE VISIBLE ON THE DATE OF THIS SURVEY, WITHIN/ADJOINING THIS EASEMENT, HAVE BEEN LOCATED AS SHOWN HEREON OF WHICH I HAVE KNOWLEDGE. THIS CERTIFICATION IS LIMITED TO THOSE PERSONS OR ENTITIES SHOWN ON THE FACE OF THIS PLAT AND IS NON-TRANSFERABLE, AND MADE FOR THIS TRANSACTION ONLY.
  4. B.O.L./P.O.B. = BEGINNING OF LINE/POINT OF BEGINNING
  5. E.O.L./P.O.E. = END OF LINE/POINT OF EXIT

SCALE: 1" = 1000'

SECTION 7, TOWNSHIP 23-S, RANGE 35-E, N.M.P.M.  
LEA COUNTY, NEW MEXICO

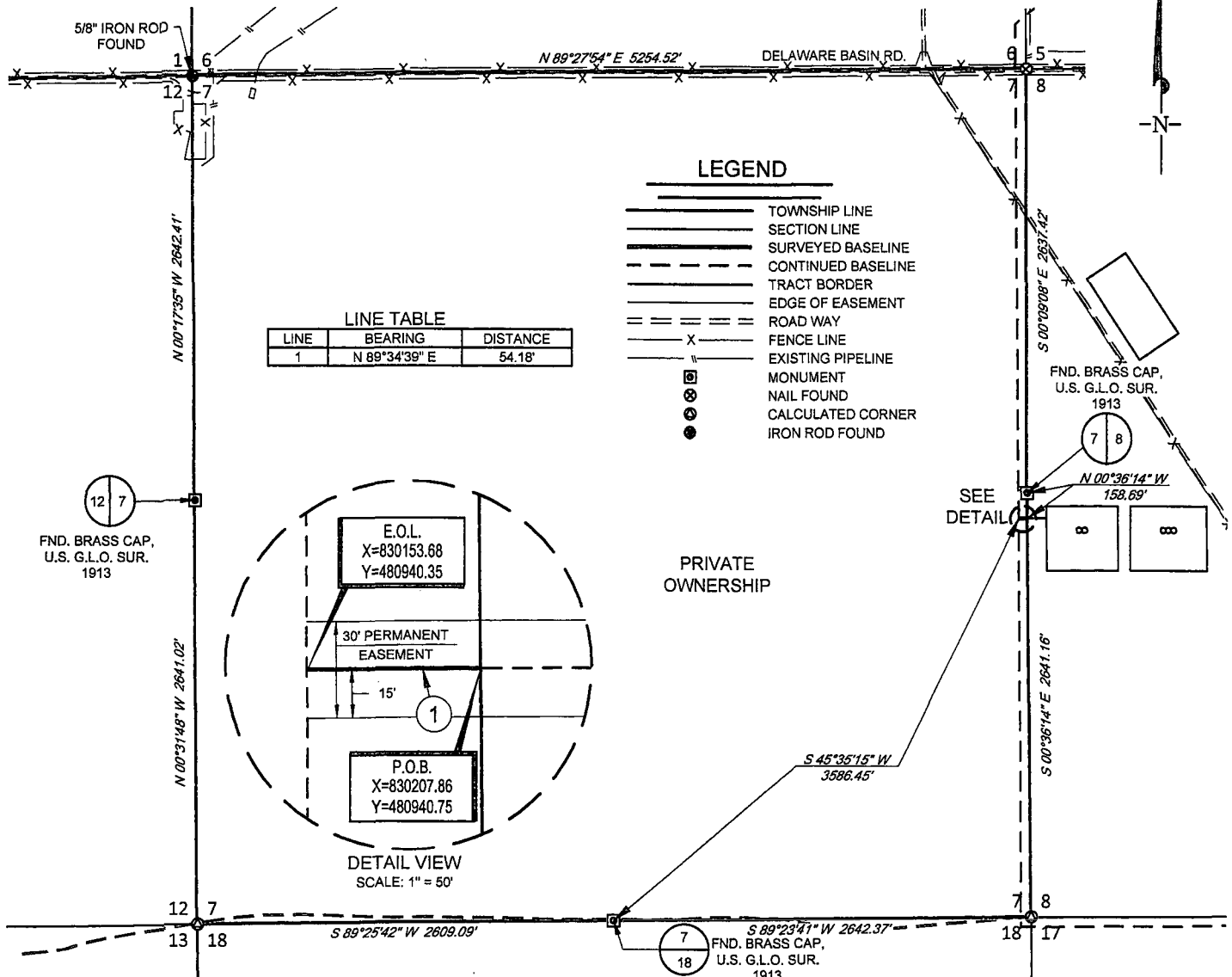

FUNKY MONKS 8 FED COM 601-602  
ELECTRIC LINE

Being a proposed electric line easement being 30 feet in width, 15 feet left, and 15 feet right of the above platted centerline total line footage containing 54.18 feet or 3.28 rods, containing 0.04 acres more or less.



**TOPOGRAPHIC**  
LOYALTY INNOVATION LEGACY

1400 EVERMAN PARKWAY, Ste. 146 • FT. WORTH, TEXAS 76140  
TELEPHONE: (817) 744-7512 • FAX (817) 744-7554  
2903 NORTH BIG SPRING • MIDLAND, TEXAS 79705  
TELEPHONE: (432) 682-1653 OR (800) 767-1653 • FAX (432) 682-1743  
WWW.TOPOGRAPHIC.COM

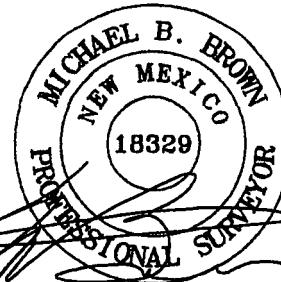

Michael Blake Brown, P.S. No. 18329  
AUGUST 2, 2018

**eoog resources, Inc.**

FUNKY MONKS 8 FED COM 601-602 ELECTRIC LINE	REVISION:		NOTES:
	INT	DATE	
DATE: 08/02/18			<p>1. ORIGINAL DOCUMENT SIZE: 8.5" X 11"</p> <p>2. ALL BEARINGS, DISTANCES, AND COORDINATE VALUES CONTAINED HEREIN ARE GRID BASED UPON THE NEW MEXICO COORDINATE SYSTEM OF 1983, EAST ZONE, U.S. SURVEY FEET.</p> <p>3. CERTIFICATION IS MADE ONLY TO THE LOCATION OF THIS EASEMENT, IN RELATION TO THE EVIDENCE FOUND DURING A FIELD SURVEY, MADE ON THE GROUND, UNDER MY SUPERVISION, AND USING DOCUMENTATION PROVIDED BY EOG, RESOURCES, INC. ONLY UTILITIES/EASEMENTS THAT WERE VISIBLE ON THE DATE OF THIS SURVEY, WITHIN/ADJOINING THIS EASEMENT, HAVE BEEN LOCATED AS SHOWN HEREON OF WHICH I HAVE KNOWLEDGE. THIS CERTIFICATION IS LIMITED TO THOSE PERSONS OR ENTITIES SHOWN ON THE FACE OF THIS PLAT AND IS NON-TRANSFERABLE, AND MADE FOR THIS TRANSACTION ONLY.</p> <p>4. B.O.L./P.O.B. = BEGINNING OF LINE/POINT OF BEGINNING</p> <p>5. E.O.L./P.O.E. = END OF LINE/POINT OF EXIT</p>
FILE: EP_FUNKY_MONKS_8_FED_COM_601-602_ELECTRIC_SEC_7			
DRAWN BY: EAH			
SHEET: 1 OF 1			



SCALE: 1" = 1000'

0' 500' 1000'

SECTION 8, TOWNSHIP 23-S, RANGE 35-E, N.M.P.M.  
LEA COUNTY, NEW MEXICO

FND. BRASS CAP,  
U.S. G.L.O. SUR.  
1913

LEGEND

- SECTION LINE
- SURVEYED BASELINE
- CONTINUED BASELINE
- TRACT BORDER
- EDGE OF EASEMENT
- ROAD WAY
- FENCE LINE
- EXISTING PIPELINE
- MONUMENT
- NAIL FOUND
- CALCULATED CORNER

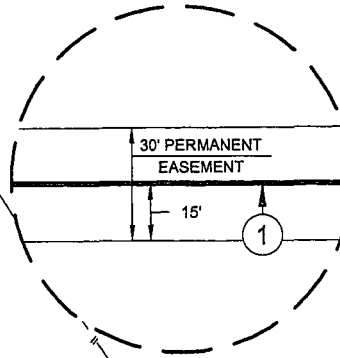

FND. BRASS CAP,  
U.S. G.L.O. SUR.  
1913

7 8

P.O.E.  
X=830207.86  
Y=480940.75

B.O.L.  
X=830327.78  
Y=480941.63

SEE  
DETAIL

FUNKY MONKS  
CTB

FUNKY MONKS 8  
FED COM  
#301H, #302H, #603H

FUNKY MONKS 8  
FED COM  
#601H, #602H

U.S.A.

FUNKY MONKS 8  
FED COM  
#604H, #605H, #606H

FUNKY MONKS 8  
FED COM  
#607H, #608H

FND. BRASS CAP,  
U.S. G.L.O. SUR.  
1913

8 9

LINE TABLE

LINE	BEARING	DISTANCE
1	N 89°34'39" E	119.92'

S 46°05'26" E  
3548.47'

LEASE RD.

S 89°31'06" W 2650.30'

S 89°29'43" W 2641.79'  
FND. BRASS CAP,  
U.S. G.L.O. SUR.  
1913

8 9

FND. BRASS CAP,  
U.S. G.L.O. SUR.  
1913

17 16

FUNKY MONKS 8 FED COM 601-602  
ELECTRIC LINE

Being a proposed electric line easement being 30 feet in width, 15 feet left, and 15 feet right of the above platted centerline total line footage containing 119.92 feet or 7.27 rods, containing 0.08 acres more or less.



**TOPOGRAPHIC**  
LOYALTY INNOVATION LEGACY

1400 EVERMAN PARKWAY, Ste. 146 • FT. WORTH, TEXAS 76140  
TELEPHONE: (817) 744-7512 • FAX (817) 744-7554  
2903 NORTH BIG SPRING • MIDLAND, TEXAS 79705  
TELEPHONE: (432) 682-1653 OR (800) 767-1653 • FAX (432) 682-1743  
WWW.TOPOGRAPHIC.COM

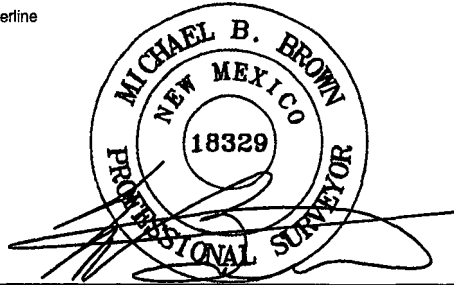

Michael Blake Brown, P.S. No. 18329  
AUGUST 2, 2018



FUNKY MONKS 8  
FED COM 601-602  
ELECTRIC LINE

REVISION:

INT DATE

DATE: 08/02/18

FILE: EP\_FUNKY\_MONKS\_8\_FED\_COM\_601-602\_ELECTRIC\_SEC\_8

DRAWN BY: EAH

SHEET: 1 OF 1

NOTES:

1. ORIGINAL DOCUMENT SIZE: 8.5" X 11"
2. ALL BEARINGS, DISTANCES, AND COORDINATE VALUES CONTAINED HEREIN ARE GRID BASED UPON THE NEW MEXICO COORDINATE SYSTEM OF 1983, EAST ZONE, U.S. SURVEY FEET.
3. CERTIFICATION IS MADE ONLY TO THE LOCATION OF THIS EASEMENT, IN RELATION TO THE EVIDENCE FOUND DURING A FIELD SURVEY, MADE ON THE GROUND, UNDER MY SUPERVISION, AND USING DOCUMENTATION PROVIDED BY EOG, RESOURCES, INC. ONLY UTILITIES/EASEMENTS THAT WERE VISIBLE ON THE DATE OF THIS SURVEY, WITHIN/ADJOINING THIS EASEMENT, HAVE BEEN LOCATED AS SHOWN HEREON OF WHICH I HAVE KNOWLEDGE. THIS CERTIFICATION IS LIMITED TO THOSE PERSONS OR ENTITIES SHOWN ON THE FACE OF THIS PLAT AND IS NON-TRANSFERABLE, AND MADE FOR THIS TRANSACTION ONLY.
4. B.O.L./P.O.B. = BEGINNING OF LINE/POINT OF BEGINNING
5. E.O.L./P.O.E. = END OF LINE/POINT OF EXIT