

District I - (575) 393-6161

1625 N. French Dr., Hobbs, NM 88240

District II - (575) 748-1283

811 S. First St., Artesia, NM 88210

District III - (505) 334-6178

1000 Rio Brazos Rd., Aztec, NM 87410

District IV - (505) 476-3460

1220 S. St. Francis Dr., Santa Fe, NM 87505

Energy, Minerals and Natural Resources

HOBBS OGD

OIL CONSERVATION DIVISION

OCT 01 2018

220 South St. Francis Dr.

Santa Fe, NM 87505

RECEIVED

WELL API NO.

30-025-28358

5. Indicate Type of Lease

STATE ☒ FEE ☐

6. State Oil & Gas Lease No.

7. Lease Name or Unit Agreement Name
South Hobbs (G/SA) Unit

8. Well Number: 155

9. OGRID Number: 157984

10. Pool name or Wildcat Hobbs (G/SA)

SUNDRY NOTICES AND REPORTS ON WELLS

(DO NOT USE THIS FORM FOR PROPOSALS TO DRILL OR TO DEEPEN OR PLUG BACK TO A DIFFERENT RESERVOIR. USE "APPLICATION FOR PERMIT" (FORM C-101) FOR SUCH PROPOSALS.)

1. Type of Well: Oil Well ☒ Gas Well ☐ Other: -----

2. Name of Operator

Occidental Permian Ltd.

3. Address of Operator

HCR 1 Box 90 Denver City, TX 79323

4. Well Location

Unit Letter B : 1158 feet from the North line and 1568 feet from the East line

Section 9

Township

19S

Range

38E

NMPM Lea

County

11. Elevation (Show whether DR, RKB, RT, GR, etc.)

3616' (KB)

12. Check Appropriate Box to Indicate Nature of Notice, Report or Other Data

NOTICE OF INTENTION TO:

PERFORM REMEDIAL WORK ☐ PLUG AND ABANDON ☐
TEMPORARILY ABANDON ☐ CHANGE PLANS ☐
PULL OR ALTER CASING ☐ MULTIPLE COMPL ☐
DOWNHOLE COMMINGLE ☐

SUBSEQUENT REPORT OF:

REMEDIAL WORK ☒ ALTERING CASING ☐
COMMENCE DRILLING OPNS. ☐ P AND A ☐
CASING/CEMENT JOB ☐

OTHER:

OTHER:

13. Describe proposed or completed operations. (Clearly state all pertinent details, and give pertinent dates, including estimated date of starting any proposed work). SEE RULE 19.15.7.14 NMAC. For Multiple Completions: Attach wellbore diagram of proposed completion or recompletion.

1. MIRU PU. Pressure test casing, lost 30 PSI in 20 min
2. ND INJ tree, NUBOPE.
3. POOH downhole injection equipment.
4. RIH new Arrowset, SA 4127' and KTC packer at 4157'
5. Test casing to 600 PSI, LT tubing to 1200 PSI
6. Release on/off tool, circ. packer fluid
7. Latch on and pressure up to 1800 PSI to set KTC
8. NDBOP, NU INJ tree, pump out plug with 2200 PSI.
9. Perform MIT, OK.
10. RDPU

During this procedure we plan to use the closed-loop system with a steel tank and haul contents to the required disposal per ODC Rule 19.15.17

Spud Date:

Rig Release Date:

I hereby certify that the information above is true and complete to the best of my knowledge and belief.

SIGNATURE Jake Perry TITLE Production Engineer DATE 10/01/2018

Type or print name Jake Perry E-mail address: Jake Perry@oxy.com PHONE: 713-215-7546

For State Use Only

APPROVED BY: Melvin Brown TITLE AO/E DATE 10/1/2018

Conditions of Approval (if any):

MB

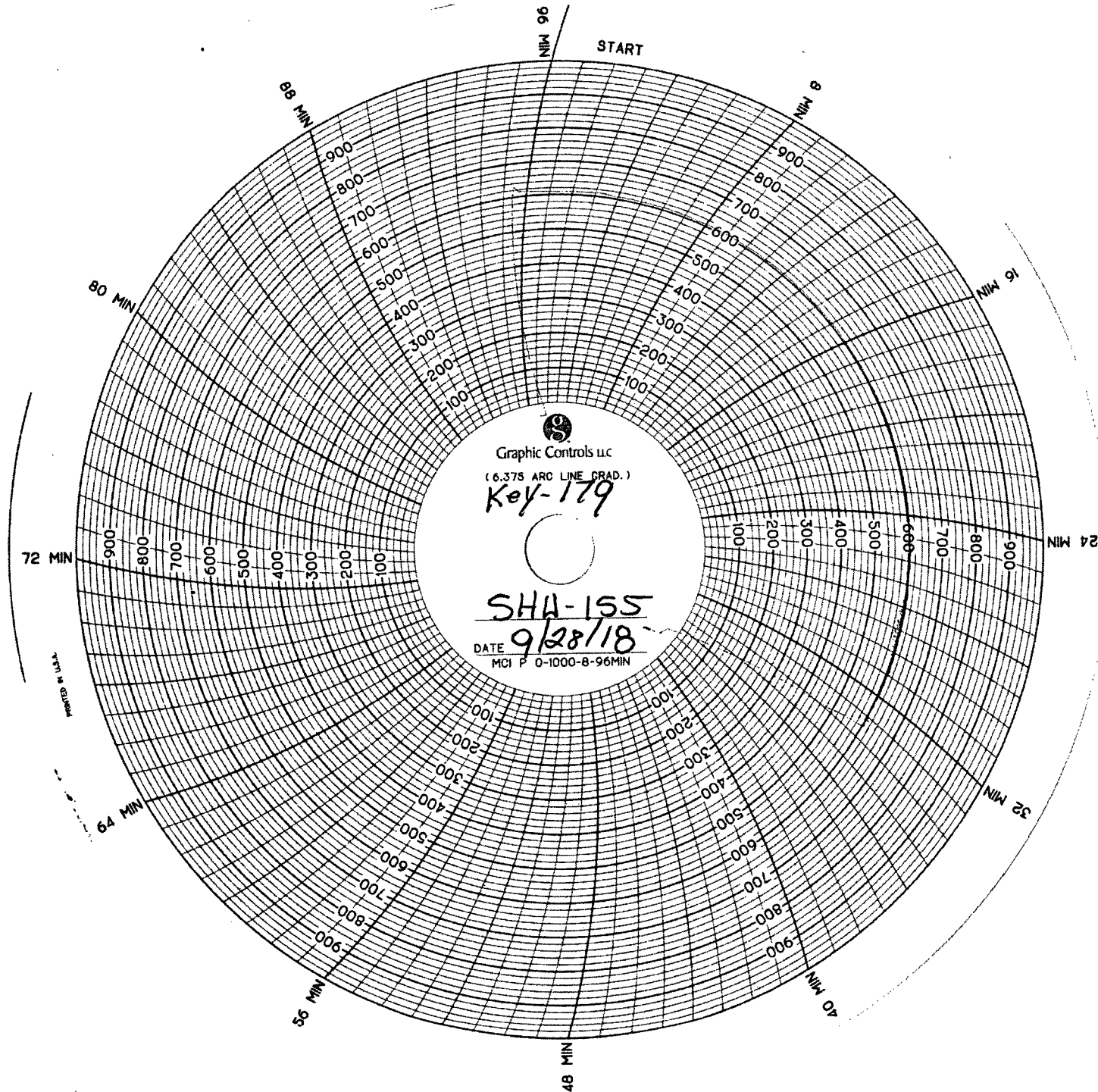

Graphic Controls LLC

(6.375 ARC LINE GRAD.)

Key-179

SHA-155

DATE 9/28/18

MCI P 0-1000-8-96MIN