

UNITED STATES  
DEPARTMENT OF THE INTERIOR  
BUREAU OF LAND MANAGEMENTFORM APPROVED  
OMB NO. 1004-0137  
Expires: January 31, 2018**SUNDRY NOTICES AND REPORTS ON WELLS**  
*Do not use this form for proposals to drill or to re-enter an abandoned well. Use form 3160-3 (APD) for such proposals.*

<b>SUBMIT IN TRIPLICATE - Other instructions on page 2</b>		<b>RECEIVED</b>
1. Type of Well <input checked="" type="checkbox"/> Oil Well <input type="checkbox"/> Gas Well <input type="checkbox"/> Other		8. Well Name and No. EK 31 BS2 FEDERAL COM 4H
2. Name of Operator MCELVAIN OIL & GAS PROP INC		9. API Well No. 30-025-43149-00-X1
3a. Address 1050 17TH STREET SUITE 1800 DENVER, CO 80265-1801		10. Field and Pool or Exploratory Area EK
3b. Phone No. (include area code) Ph: 303-893-0933 Ext: 331		11. County or Parish, State LEA COUNTY, NM
4. Location of Well (Footage, Sec., T., R., M., or Survey Description) Sec 31 T18S R34E Lot 1 149FNL 1019FWL		

## 12. CHECK THE APPROPRIATE BOX(ES) TO INDICATE NATURE OF NOTICE, REPORT, OR OTHER DATA

TYPE OF SUBMISSION	TYPE OF ACTION			
<input checked="" type="checkbox"/> Notice of Intent	<input type="checkbox"/> Acidize	<input type="checkbox"/> Deepen	<input type="checkbox"/> Production (Start/Resume)	<input type="checkbox"/> Water Shut-Off
<input type="checkbox"/> Subsequent Report	<input type="checkbox"/> Alter Casing	<input type="checkbox"/> Hydraulic Fracturing	<input type="checkbox"/> Reclamation	<input type="checkbox"/> Well Integrity
<input type="checkbox"/> Final Abandonment Notice	<input type="checkbox"/> Casing Repair	<input type="checkbox"/> New Construction	<input type="checkbox"/> Recomplete	<input checked="" type="checkbox"/> Other
	<input type="checkbox"/> Change Plans	<input type="checkbox"/> Plug and Abandon	<input type="checkbox"/> Temporarily Abandon	Change to Original APD
	<input type="checkbox"/> Convert to Injection	<input type="checkbox"/> Plug Back	<input type="checkbox"/> Water Disposal	

13. Describe Proposed or Completed Operation: Clearly state all pertinent details, including estimated starting date of any proposed work and approximate duration thereof. If the proposal is to deepen directionally or recomple horizontally, give subsurface locations and measured and true vertical depths of all pertinent markers and zones. Attach the Bond under which the work will be performed or provide the Bond No. on file with BLM/BIA. Required subsequent reports must be filed within 30 days following completion of the involved operations. If the operation results in a multiple completion or recomple in a new interval, a Form 3160-4 must be filed once testing has been completed. Final Abandonment Notices must be filed only after all requirements, including reclamation, have been completed and the operator has determined that the site is ready for final inspection.

McElvain is respectfully requesting the following changes to this previously approved APD.

Change of surface hole location (SHL) on the well pad.

Old SHL- 149' FNL 1019' FWL  
New SHL- 80' FNL 1050' FWL

Revised Certified C-102 is attached

Covered under Same COA's apply.

No new surface disturbance. CCR 10/18/2018. DOI-BLM-NM-PD 20-2016-1127-E.

14. I hereby certify that the foregoing is true and correct.	
Electronic Submission #439514 verified by the BLM Well Information System For MCELVAIN OIL & GAS PROP INC, sent to the Hobbs Committed to AFMSS for processing by PRISCILLA PEREZ on 10/15/2018 (19PP0126SE)	
Name (Printed/Typed) TONY G COOPER	Title SR EHS SPECIALIST
Signature (Electronic Submission)	Date 10/12/2018

## THIS SPACE FOR FEDERAL OR STATE OFFICE USE

Approved By <i>Cathy A. [Signature]</i>	Title <i>FEU - L&amp;M</i>	Date <i>10/18/2018</i>
Conditions of approval, if any, are attached. Approval of this notice does not warrant or certify that the applicant holds legal or equitable title to those rights in the subject lease which would entitle the applicant to conduct operations thereon.		Office <i>CFO</i>

Title 18 U.S.C. Section 1001 and Title 43 U.S.C. Section 1212, make it a crime for any person knowingly and willfully to make to any department or agency of the United States any false, fictitious or fraudulent statements or representations as to any matter within its jurisdiction.

(Instructions on page 2)

\*\* BLM REVISED \*\* BLM REVISED \*\* BLM REVISED \*\* BLM REVISED \*\* BLM REVISED \*\*

*Kz*

DISTRICT I  
1825 N. French Dr., Hobbs, NM 88240  
Phone (575) 393-8161 Fax: (575) 393-0720

DISTRICT II  
811 S. First St., Artesia, NM 88210  
Phone (575) 748-1283 Fax: (575) 748-0720

DISTRICT III  
1000 Rio Brazos Rd., Aztec, NM 87410  
Phone (505) 334-8178 Fax: (505) 334-8170

DISTRICT IV  
1220 S. St. Francis Dr., Santa Fe, NM 87505  
Phone (505) 476-3480 Fax: (505) 476-3482

State of New Mexico  
Energy, Minerals and Natural Resources Department

Form C-102  
Revised August 1, 2011

Submit one copy to appropriate  
District Office

OIL CONSERVATION DIVISION  
1220 South St. Francis Dr.  
Santa Fe, New Mexico 87505

WELL LOCATION AND ACREAGE DEDICATION PLAT

☐ AMENDED REPORT

API Number <b>30-025-43149</b>	Pool Code <b>21650</b>	Pool Name <b>EK Bone Spring</b>
Property Code <b>716077</b>	Property Name <b>EK 31 BS2 FEDERAL COM</b>	Well Number <b>4H</b>
OGRID No. <b>22044</b>	Operator Name <b>McELVAIN ENERGY, INC</b>	Elevation <b>3861'</b>

Surface Location

UL or lot No.	Section	Township	Range	Lot Idn	Feet from the	North/South line	Feet from the	East/West line	County
LOT 1	31	18 S	34 E		80	NORTH	1050	WEST	LEA

**195.** Bottom Hole Location If Different From Surface

UL or lot No.	Section	Township	Range	Lot Idn	Feet from the	North/South line	Feet from the	East/West line	County
LOT 5	6	<del>18 S</del>	34 E		2705	NORTH	660	WEST	LEA

Dedicated Acres <b>233.33</b>	Joint or Infill	Consolidation Code	Order No.
----------------------------------	-----------------	--------------------	-----------

NO ALLOWABLE WILL BE ASSIGNED TO THIS COMPLETION UNTIL ALL INTERESTS HAVE BEEN CONSOLIDATED  
OR A NON-STANDARD UNIT HAS BEEN APPROVED BY THE DIVISION

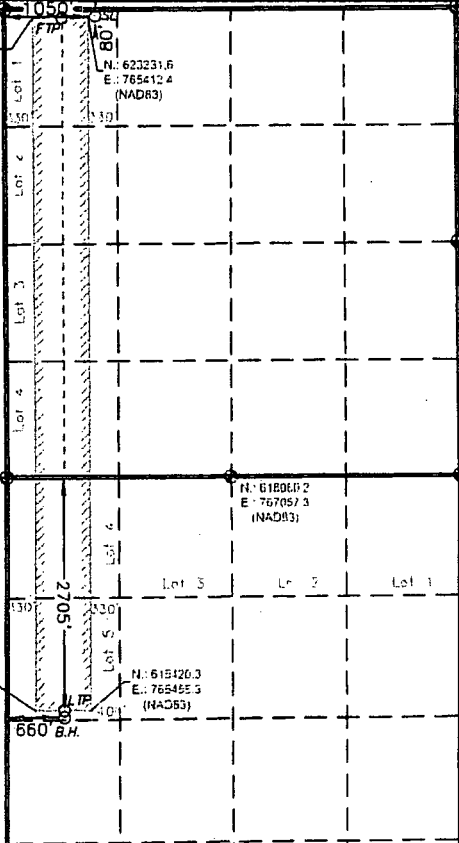
<b>SURFACE LOCATION</b> Lat - N 32.711244' Long - W 103.604557' NMSPC - N 623252.2 E 765490.6 (NAD-83)	<b>FIRST TAKE POINT</b> <b>100' FNL &amp; 660' FWL</b> Lat - N 32.711189' Long - W 103.605823' NMSPC - N 623229.6 E 765101.4 (NAD-83)	<b>LAST TAKE POINT</b> <b>2630' FNL &amp; 660' FWL</b> Lat - N 32.689717' Long - W 103.605838' NMSPC - N 615417.8 E 765150.3 (NAD-83)	<b>BOTTOM HOLE LOCATION</b> Lat - N 32.689511' Long - W 103.605839' NMSPC - N 615342.8 E 765150.5 (NAD-83)		<b>OPERATOR CERTIFICATION</b> I hereby certify that the information contained herein is true and complete to the best of my knowledge and belief, and that this organization either owns a working interest or undivided mineral interest in the land including the proposed bottom hole location or has a right to drill this well at this location pursuant to a contract with an owner of such a mineral or working interest, or to a voluntary pooling agreement or a compulsory pooling order heretofore entered by the division. Signature <i>Tony Cooper</i> Date <i>10-10-18</i> Printed Name <i>Tony Cooper</i> Email Address <i>tony@mcelvain.com</i>	<b>SURVEYOR CERTIFICATION</b> I hereby certify that the well location shown on this plat was plotted from field notes of actual surveys made by me or under my supervision, and that the same is true and correct to the best of my belief. Date Surveyed <i>August 28, 2018</i> Signature <i>[Signature]</i> of Professional Surveyor <i>7977</i> Certified <i>[Signature]</i> by <i>7977</i> Scale: 1" = 1000' WO Num.: 33464
---	---	---	---	--	---	---

SECTIONS 30&31, TOWNSHIP 18 SOUTH, RANGE 34 EAST, N.M.P.M.,  
LEA COUNTY, NEW MEXICO.

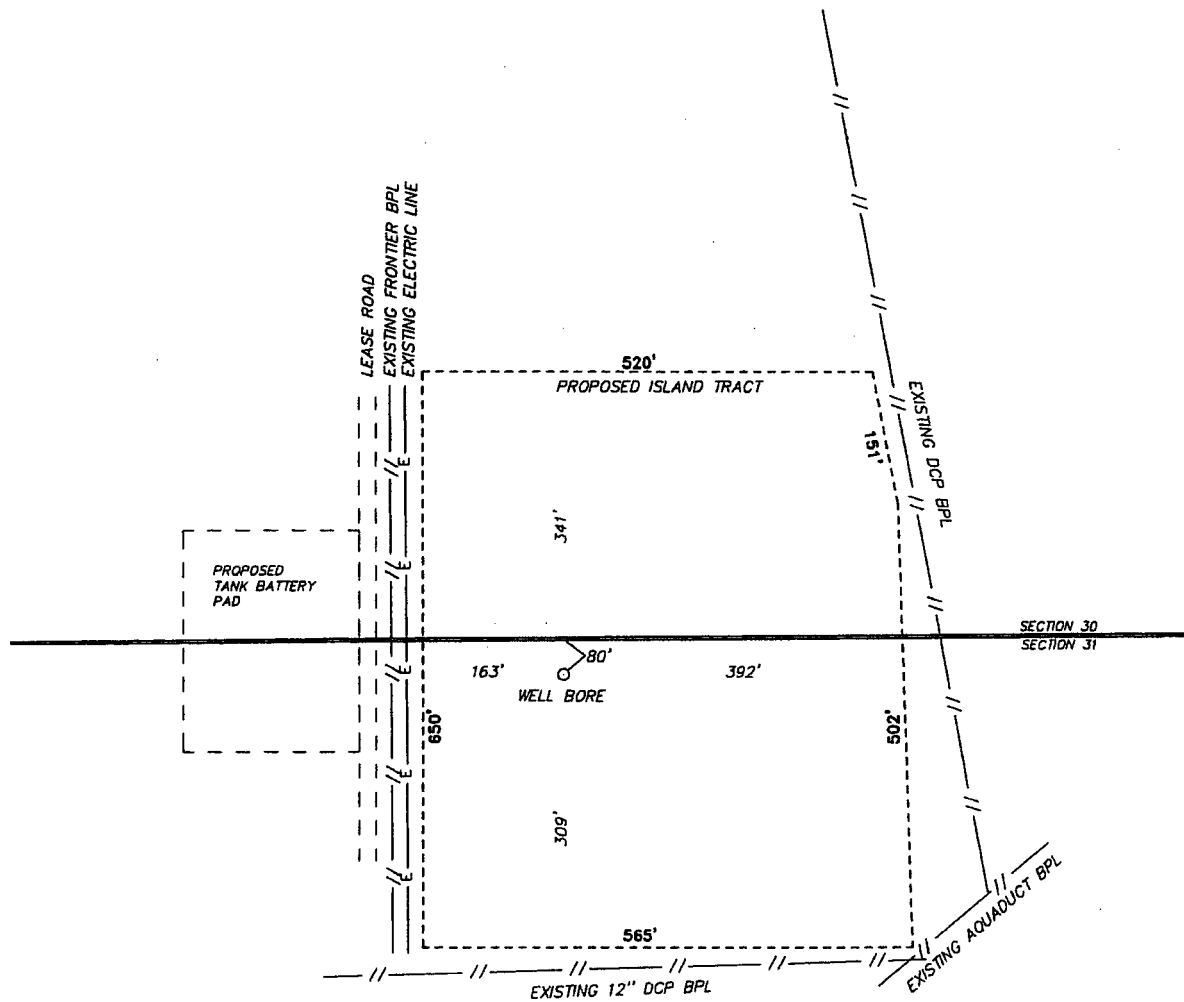

**McELVAIN ENERGY, INC**  
**EK 31 BS2 FEDERAL COM 4H**  
**ELEV. - 3861'**

Lat - N 32°42'40.87"  
 Long - W 103°36'16.75"  
 NMSPCE- N 623291.8  
 E 765460.7  
 (NAD-83)

Directions to Location:

ON STATE HIGHWAY 529 GO 0.1 MILE WEST OF MILE  
 MARKER 17, GO SOUTH ON LEASE ROAD 2.9 MILES  
 TAKE CURVE EAST ANOTHER 1.0 MILES, THEN GO  
 SOUTH 0.1 MILES TO THE LOCATION.

MONUMENT, NM IS ±20 MILES TO THE SOUTHEAST OF LOCATION.

200 0 200 400 FEET  
 SCALE: 1" = 200'

**McELVAIN ENERGY, INC**

REF: EK 31 BS2 FEDERAL COM 4H / WELL PAD TOPO

THE EK 31 BS2 FEDERAL COM 4H LOCATED 40' FROM  
 THE NORTH LINE AND 1020' FROM THE WEST LINE OF  
 SECTION 31, TOWNSHIP 18 SOUTH, RANGE 34 EAST.

N.M.P.M., LEA COUNTY, NEW MEXICO.

**basin**  
**surveys**  
 focused on excellence  
 in the oilfield

P.O. Box 1786 (575) 393-7316 - Office  
 1120 N. West County Rd. (575) 392-2206 - Fax  
 Hobbs, New Mexico 88241 basin-surveys.com

W.O. Number: 32499 | Drawn By: K. GOAD | Date: 10-05-2016 | Survey Date: 10-04-2016 | Sheet 1 of 1 Sheets

SECTION 30&31, TOWNSHIP 18 SOUTH, RANGE 34 EAST, N.M.P.M.,  
LEA COUNTY, NEW MEXICO.

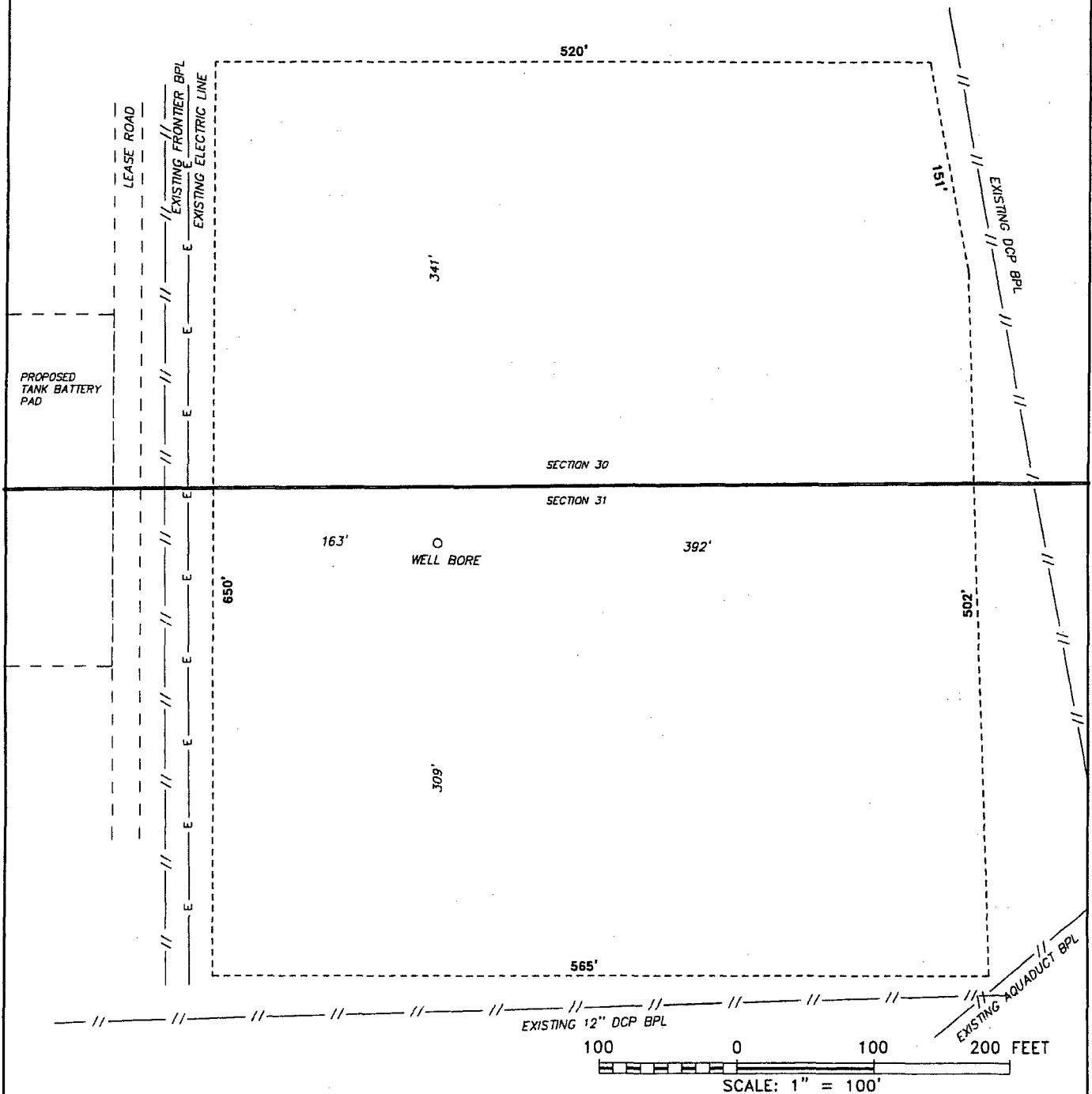

**basin**  
**surveys**  
focused on excellence  
in the oilfield

P.O. Box 1785 (575) 393-7316 - Office  
1120 N. West County Rd. (575) 392-2206 - Fax  
Hobbs, New Mexico 88241 basin-surveys.com

**McELVAIN ENERGY, INC**

REF: EK 31 BS2 FEDERAL COM 4H / WELL PAD TOPO

THE EK 31 BS2 FEDERAL COM 4H LOCATED 40' FROM  
THE NORTH LINE AND 1020' FROM THE WEST LINE OF  
SECTION 31, TOWNSHIP 18 SOUTH, RANGE 34 EAST.

N.M.P.M., LEA COUNTY, NEW MEXICO.

W.O. Number: 32499 Drawn By: K. GOAD Date: 10-05-2016 Survey Date: 10-04-2016 Sheet 1 of 1 Sheets

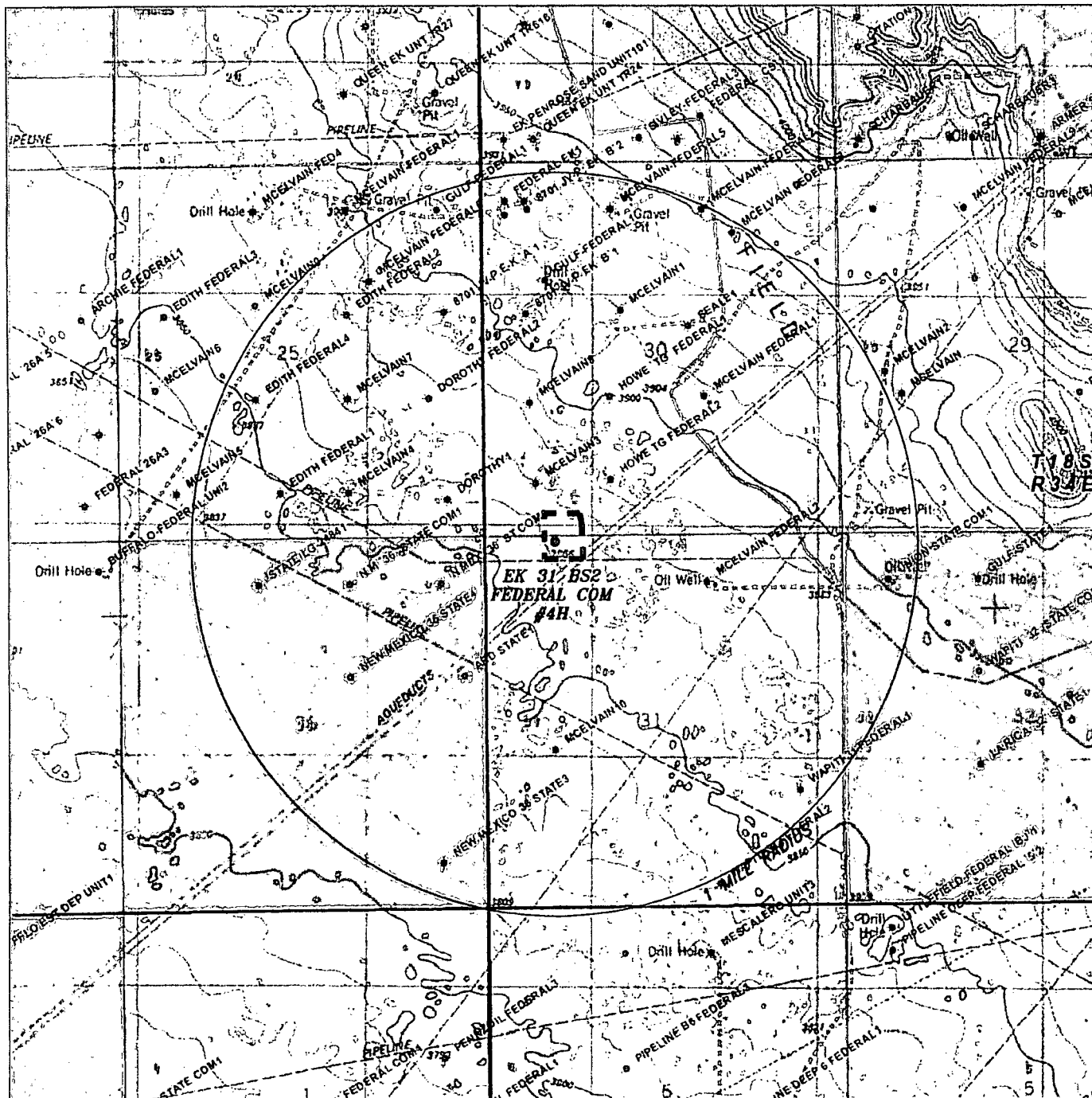

# EK 31 BS2 FEDERAL COM 4H

Located 80' FNL and 1050' FWL

Section 31, Township 18 South, Range 34 East,  
N.M.P.M., Lea County, New Mexico.

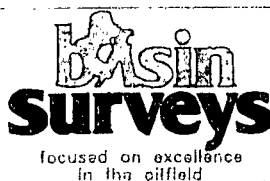

P.O. Box 1786  
1120 N. West County Rd.  
Hobbs, New Mexico 88241  
(575) 393-7316 - Office  
(575) 392-2206 - Fax  
basinsurveys.com

0' 1000' 2000' 3000' 4000'  
SCALE: 1" = 2000'

W.D. Number: KJC 52489

Survey Date: 10-04-2016

YELLOW TINT - USA LAND  
BLUE TINT - STATE LAND  
NATURAL COLOR - FEE LAND

**McELVAIN  
ENERGY, INC**

McELVAIN  
ENERGY, INC

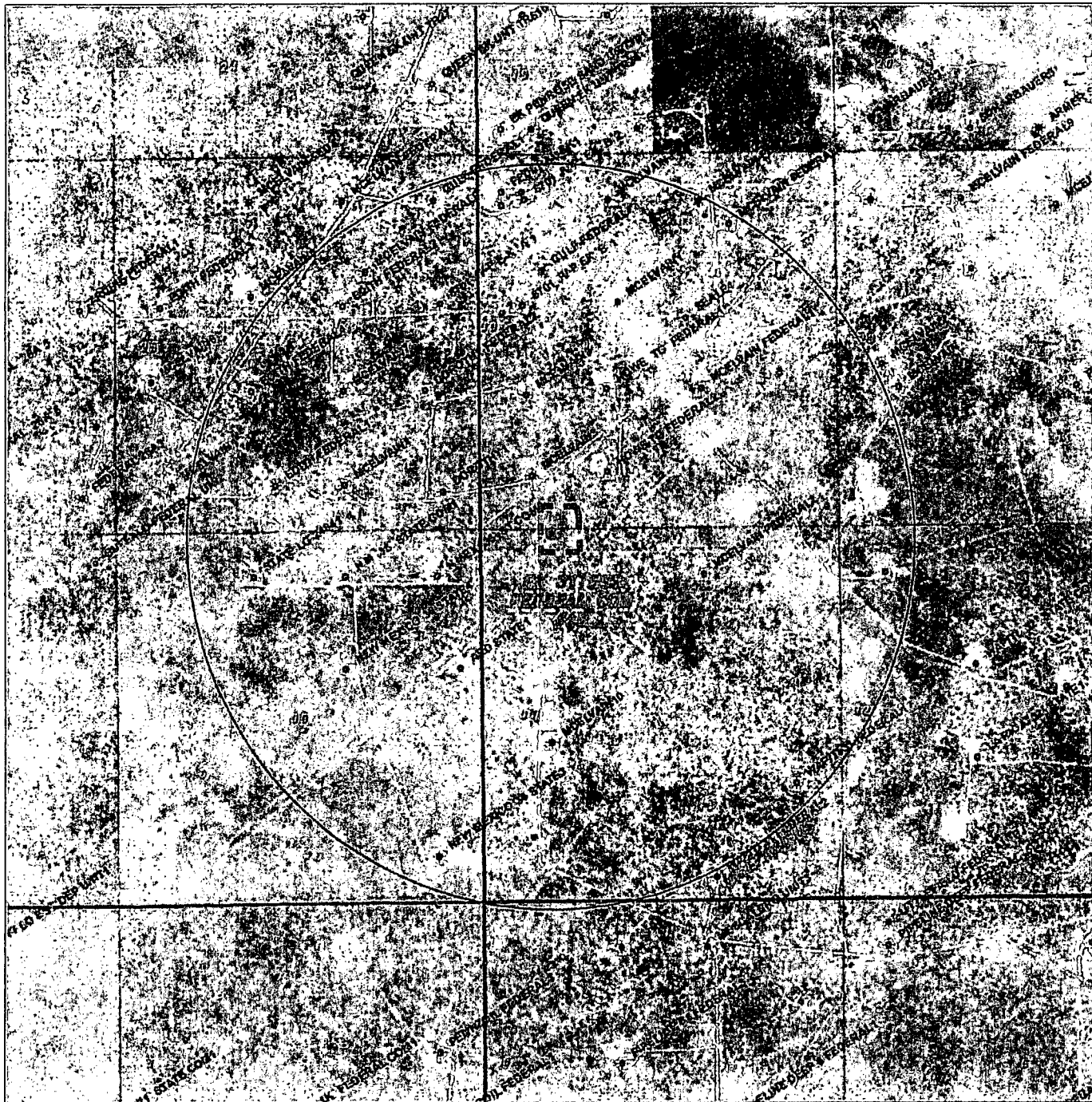

# **EK 31 BS2 FEDERAL COM 4H**

Located 80' FNL and 1050' FWL

Section 31, Township 18 South, Range 34 East,  
N.M.P.M., Lea County, New Mexico.

**basin**  
**surveys**

focused on excellence  
in the oilfield

P.O. Box 1786  
1120 N. West County Rd.  
Hobbs, New Mexico 88241  
(575) 393-7316 - Office  
(575) 392-2205 - Fax  
basinsurveys.com

0' 1000' 2000' 3000' 4000'

SCALE: 1" = 2000'

W.C. Number KJG 32499

Survey Date 10-04-2016

YELLOW TINT - USA LAND

BLUE TINT - STATE LAND

NATURAL COLOR - FEE LAND



**McELVAIN**  
**ENERGY, INC**