

UNITED STATES
DEPARTMENT OF THE INTERIOR
BUREAU OF LAND MANAGEMENTFORM APPROVED
OMB NO. 1004-0137
Expires: January 31, 2018**SUNDRY NOTICES AND REPORTS ON WELLS**
*Do not use this form for proposals to drill or to re-enter an abandoned well. Use form 3160-3 (APD) for such proposals.*5. Lease Serial No.
NMNM97151

6. If Indian, Allottee or Tribe Name

7. If Unit or CA/Agreement, Name and/or No.

8. Well Name and No.
FLAGLER 8 FED 7HAPI Well No.
30-025-44988-00-X110. Field and Pool or Exploratory Area
WC025G09S253309A-UPR WOLFCAN11. County or Parish, State
LEA COUNTY, NM

SUBMIT IN TRIPLICATE - Other instructions on page 2

1. Type of Well

☒ Oil Well ☐ Gas Well ☐ Other

2. Name of Operator

DEVON ENERGY PRODUCTION COMPANY

Contact: ROGER LOWERY

E-mail: roger.lowery@devn.com

3a. Address

333 WEST SHERIDAN AVENUE
OKLAHOMA CITY, OK 73102

3b. Phone No. (include area code)

Ph: 575-784-1819

4. Location of Well (Footage, Sec., T., R., M., or Survey Description)

Sec 8 T25S R33E SESW 180FSL 2510FWL
32.138348 N Lat, 103.594727 W Lon

12. CHECK THE APPROPRIATE BOX(ES) TO INDICATE NATURE OF NOTICE, REPORT, OR OTHER DATA

TYPE OF SUBMISSION	TYPE OF ACTION			
<input checked="" type="checkbox"/> Notice of Intent	<input type="checkbox"/> Acidize	<input type="checkbox"/> Deepen	<input type="checkbox"/> Production (Start/Resume)	<input type="checkbox"/> Water Shut-Off
<input type="checkbox"/> Subsequent Report	<input type="checkbox"/> Alter Casing	<input type="checkbox"/> Hydraulic Fracturing	<input type="checkbox"/> Reclamation	<input type="checkbox"/> Well Integrity
<input type="checkbox"/> Final Abandonment Notice	<input type="checkbox"/> Casing Repair	<input type="checkbox"/> New Construction	<input type="checkbox"/> Recomplete	<input checked="" type="checkbox"/> Other
	<input type="checkbox"/> Change Plans	<input type="checkbox"/> Plug and Abandon	<input type="checkbox"/> Temporarily Abandon	Surface Disturbance
	<input type="checkbox"/> Convert to Injection	<input type="checkbox"/> Plug Back	<input type="checkbox"/> Water Disposal	

13. Describe Proposed or Completed Operation: Clearly state all pertinent details, including estimated starting date of any proposed work and approximate duration thereof. If the proposal is to deepen directionally or recompleat horizontally, give subsurface locations and measured and true vertical depths of all pertinent markers and zones. Attach the Bond under which the work will be performed or provide the Bond No. on file with BLM/BIA. Required subsequent reports must be filed within 30 days following completion of the involved operations. If the operation results in a multiple completion or recompleat in a new interval, a Form 3160-4 must be filed once testing has been completed. Final Abandonment Notices must be filed only after all requirements, including reclamation, have been completed and the operator has determined that the site is ready for final inspection.

Devon is requesting a flow line re-route from the Flagler 8 Well Pad 3 to the Flagler 8 CTB1.

Flow line re-route request will be for 9-8" buried flow lines and 1-8" gas lift line.

All flow lines reroute will remain in approved flow line corridor and will not create additional disturbance.

14. I hereby certify that the foregoing is true and correct.

Electronic Submission #437407 verified by the BLM Well Information System.
For DEVON ENERGY PRODUCTION COMPANY, sent to the Hobbs
Committed to AFMSS for processing by PRISCILLA PEREZ on 10/03/2018 (19PP0007SE)

Name (Printed/Typed) ROGER LOWERY

Title FIELD LANDMAN

Signature (Electronic Submission)

Date 09/27/2018

THIS SPACE FOR FEDERAL OR STATE OFFICE USE

Approved By

Title

Date

Conditions of approval, if any, are attached. Approval of this notice does not warrant or certify that the applicant holds legal or equitable title to those rights in the subject lease which would entitle the applicant to conduct operations thereon.

Office

Title 18 U.S.C. Section 1001 and Title 43 U.S.C. Section 1212, make it a crime for any person knowingly and willfully to make to any department or agency of the United States any false, fictitious or fraudulent statements or representations as to any matter within its jurisdiction.

(Instructions on page 2)

** BLM REVISED ** BLM REVISED ** BLM REVISED ** BLM REVISED ** BLM REVISED **

EXHIBIT "A"
PAGE 1 of 4
8" COMPOSITE PIPE
SECTION 8, T25S-R33E, N.M.P.M.
LEA COUNTY, NEW MEXICO

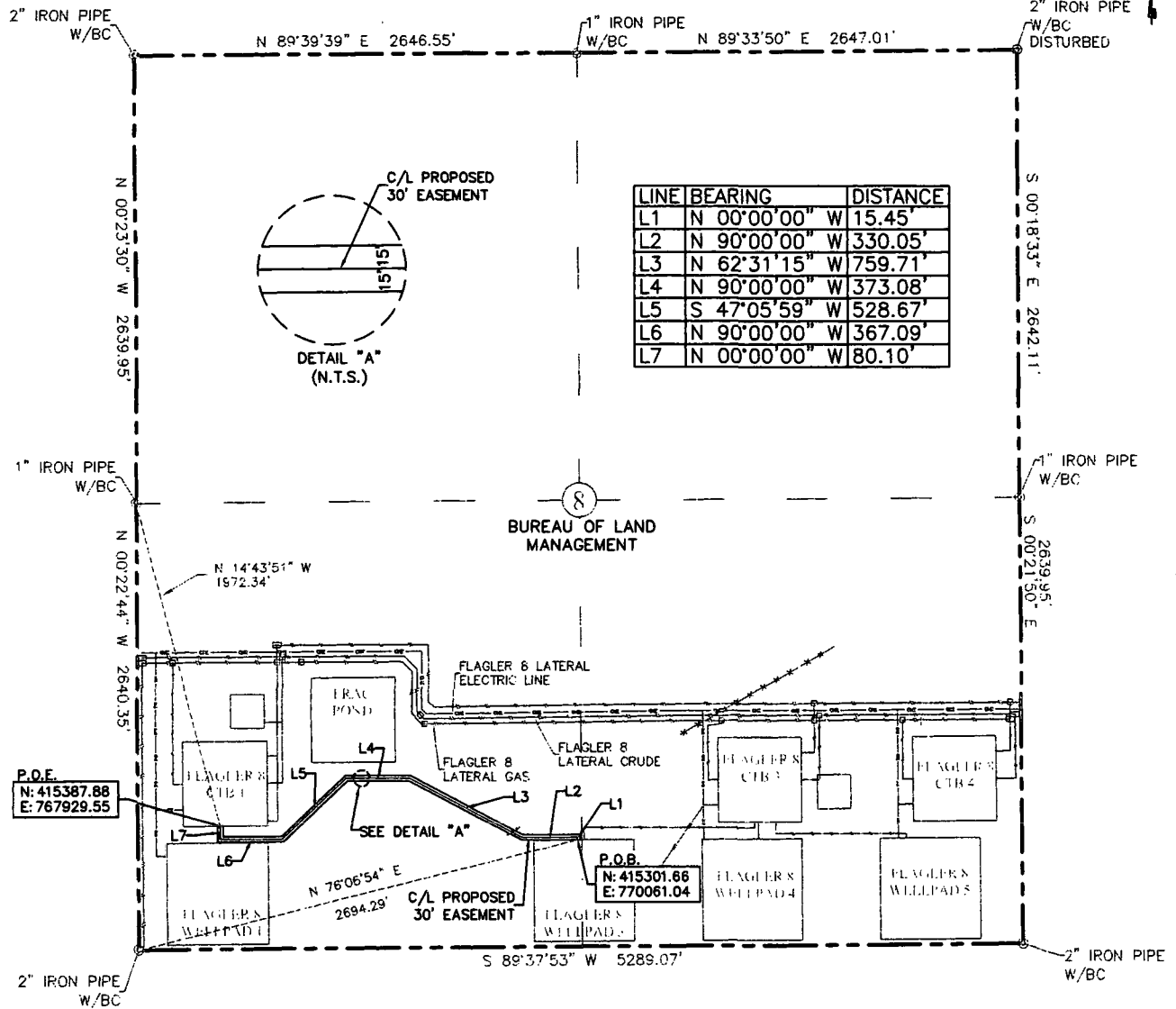

LINE	BEARING	DISTANCE
L1	N 00°00'00" W	15.45'
L2	N 90°00'00" W	330.05'
L3	N 62°31'15" W	759.71'
L4	N 90°00'00" W	373.08'
L5	S 47°05'59" W	528.67'
L6	N 90°00'00" W	367.09'
L7	N 00°00'00" W	80.10'

P.O.E.
N: 415387.88
E: 767929.55

P.O.B.
N: 415301.66
E: 770061.04

30' EASEMENT AREA = 1.690 ACRE(S)
2454.15 FEET OR 148.74 RODS

0+00.0 P.O.B./FLAGLER 8 WP 3
4+15.8 FENCE
24+54.2 P.O.E./FLAGLER 8 CTB 1

SEE THE ATTACHED LEGAL DESCRIPTION
Note: All bearings recited herein are based on the
New Mexico State Plane Coordinate System, NAD
83, New Mexico East Zone 3001, US Survey Feet,
all distances are grid.

I, B.L. Laman, New Mexico PLS No. 22404, hereby
certify this survey to reflect an actual survey
made on the ground under my supervision. This
survey meets the minimum standards for
surveying in New Mexico.

0 1000 2000

B.L. Laman
Date Signed: 09-28-2018
Horizonrow, LLC
P.O. Box 548, Dry Creek, LA
(903) 388-3045 70637
Employee of Horizonrow, LLC



HORIZON ROW LLC
Drawn for:
devon
Drawn by:
STEVE LONDON
Date: 09/25/2018

DEVON ENERGY PRODUCTION COMPANY, L.P.
FLAGLER 8 WELLPAD 3 to
CTB 1 FLOWLINE
PROPOSED 30' EASEMENT
ON THE PROPERTY OF
BUREAU OF LAND MANAGEMENT
SECTION 8, T25S-R33E, N.M.P.M.

LINE NUMBER:
7600180F
WBS NUMBER:
CC-130815.AL.FAC
SCALE:
1" = 1000'
REVISIONS:
DATE OF SURVEY:
9/24/2018

**SECTION 8, T25S-R33E, N.M.P.M.,
LEA COUNTY, NEW MEXICO**

LEGAL DESCRIPTION

FOR

DEVON ENERGY PRODUCTION COMPANY, L.P.

BUREAU OF LAND MANAGEMENT

30' EASEMENT DESCRIPTION:

BEING an easement thirty (30) feet in width lying fifteen (15) feet on the right side and fifteen (15) feet on the left side of the survey centerline described below, being out of the southwest quarter (SW ¼) of Section 8, Township 25 South, Range 33 East, N.M.P.M., Lea County, New Mexico, and being out of a parcel of land owned by the Bureau of Land Management. Said centerline of easement being more particularly described as follows:

Commencing from a 2" iron pipe w/BC found for the southwest corner of Section 8, T25S-R33E, N.M.P.M., Lea County, New Mexico;

Thence N 76°06'16" E a distance of 2694.40' to the **Point of Beginning** of this easement having coordinates of Northing=415301.66, Easting=770061.04 feet and continuing the following courses;

Thence N 00°00'00" W a distance of 15.45' to an angle point;

Thence N 90°00'00" W a distance of 330.05' to an angle point;

Thence N 62°31'15" W a distance of 759.71' to an angle point;

Thence N 90°00'00" W a distance of 373.08' to an angle point;

Thence S 47°05'59" W a distance of 528.67' to an angle point;

Thence N 90°00'00" W a distance of 367.09' to an angle point;

Thence N 00°00'00" W a distance of 80.10' to the **Point of Ending** having coordinates of Northing= 415387.88, Easting= 767929.55 feet from said point a 1" iron pipe w/BC for the west quarter corner of Section 8, T25S-R33E, bears N 14°43'51" W a distance of 1972.34', covering **2454.15' or 148.74 rods** and having an area of **1.690 acre**.

NOTES:

Bearings, distances and coordinates shown herein are based on New Mexico State Plane Coordinate System, NAD 83, East Zone 3001, US Survey Feet, all distances are grid.

I, B.L. Laman, New Mexico PLS No. 22404, hereby certify this survey to reflect an actual survey made on the ground under my supervision. This survey meets the minimum standards for surveying in New Mexico.



B.L. Laman PLS# 22404
Date Signed: 09-26-2018
Horizon Row, LLC
P.O. Box 548, Dry Creek, LA
(903) 388-3045 70637
Employee of Horizon Row, LLC



EXHIBIT "A"
PAGE 3 of 4

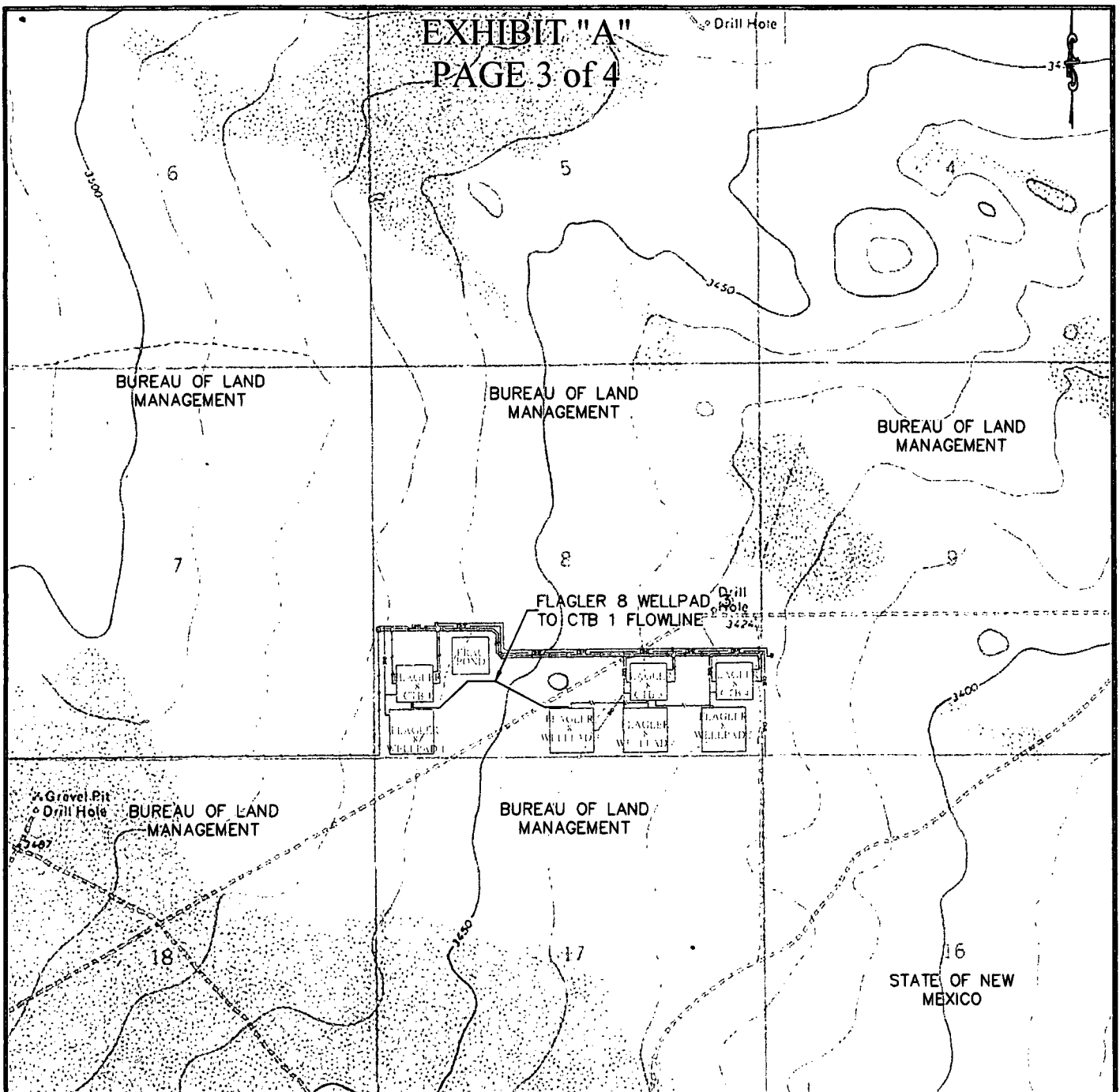

QUAD MAP

SECTION 8, T25S-R33E, N.M.P.M.;
LEA COUNTY, NEW MEXICO

HORIZON ROW LLC

DEVON ENERGY PRODUCTION CO., L.P.

PROPOSED 30' EASEMENT

Drawn by:
STEVE LONDON

Date: 09/25/2018

Drawn for:



LINE NUMBER:
7600190F

WBS NUMBER:
CC-130615.AL.FAC

SCALE:
1" = 2000'

REVISIONS:

DATE OF SURVEY:
8/24/2018

EXHIBIT "A"
PAGE 4 of 4

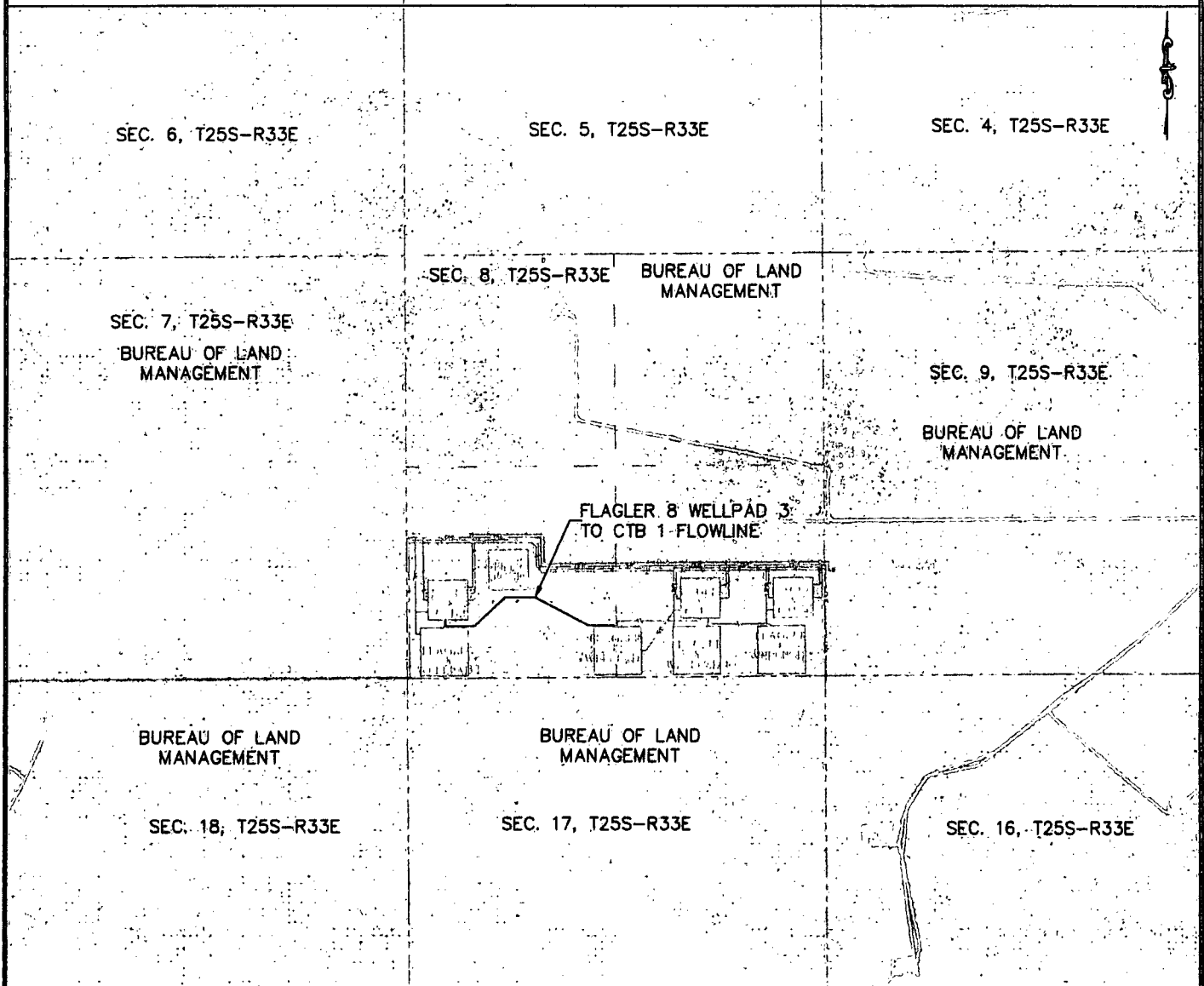

AERIAL MAP

SECTION 8, T25S-R33E, N.M.P.M.;
LEA COUNTY, NEW MEXICO

HORIZON ROW LLC

DEVON ENERGY PRODUCTION CO., L.P.

PROPOSED 30' EASEMENT

Drawn by:
STEVE LONDON

Date: 09/25/2018

Drawn for:

devon

LINE NUMBER:
7600190F

WBS NUMBER:
CC-130615.AL.FAC

SCALE:
1" = 2000'

REVISIONS:

DATE OF SURVEY:
9/24/2018