

UNITED STATES
DEPARTMENT OF THE INTERIOR
BUREAU OF LAND MANAGEMENTFORM APPROVED
OMB NO. 1004-0137
Expires: January 31, 2018**SUNDRY NOTICES AND REPORTS ON** **Carlsbad Field**
*Do not use this form for proposals to drill or to re-enter an abandoned well. Use form 3160-3 (APD) for such proposals.*5. Lease Serial No.
NMNM27507

6. If Indian, Allottee or Tribe Name

SUBMIT IN TRIPLICATE - Other instructions on page 2

7. If Unit or CA/Agreement, Name and/or No.

8. Well Name and No.
RED HILLS WEST 21 W0AP FED COM 3H9. API Well No.
30-025-42912-00-X110. Field and Pool or Exploratory Area
WC025G08S263205N-UP WOLFCAMP11. County or Parish, State
LEA COUNTY, NM

1. Type of Well

☐ Oil Well ☒ Gas Well ☐ Other2. Name of Operator
MEWBOURNE OIL COMPANYContact: JACKIE LATHAN
E-Mail: jlathan@mewbourne.com3a. Address
P O BOX 5270
HOBBS, NM 882413b. Phone No. (include area code)
Ph: 575-393-5905

4. Location of Well (Footage, Sec., T., R., M., or Survey Description)

Sec 21 T26S R32E NENE 185FNL 650FEL

12. CHECK THE APPROPRIATE BOX(ES) TO INDICATE NATURE OF NOTICE, REPORT, OR OTHER DATA

TYPE OF SUBMISSION	TYPE OF ACTION			
<input checked="" type="checkbox"/> Notice of Intent	<input type="checkbox"/> Acidize	<input type="checkbox"/> Deepen	<input type="checkbox"/> Production (Start/Resume)	<input type="checkbox"/> Water Shut-Off
<input type="checkbox"/> Subsequent Report	<input type="checkbox"/> Alter Casing	<input type="checkbox"/> Hydraulic Fracturing	<input type="checkbox"/> Reclamation	<input type="checkbox"/> Well Integrity
<input type="checkbox"/> Final Abandonment Notice	<input type="checkbox"/> Casing Repair	<input type="checkbox"/> New Construction	<input type="checkbox"/> Recomplete	<input checked="" type="checkbox"/> Other
	<input type="checkbox"/> Change Plans	<input type="checkbox"/> Plug and Abandon	<input type="checkbox"/> Temporarily Abandon	Change to Original A
	<input type="checkbox"/> Convert to Injection	<input type="checkbox"/> Plug Back	<input type="checkbox"/> Water Disposal	PD

13. Describe Proposed or Completed Operation: Clearly state all pertinent details, including estimated starting date of any proposed work and approximate duration thereof. If the proposal is to deepen directionally or recomplete horizontally, give subsurface locations and measured and true vertical depths of all pertinent markers and zones. Attach the Bond under which the work will be performed or provide the Bond No. on file with BLM/BIA. Required subsequent reports must be filed within 30 days following completion of the involved operations. If the operation results in a multiple completion or recompletion in a new interval, a Form 3160-4 must be filed once testing has been completed. Final Abandonment Notices must be filed only after all requirements, including reclamation, have been completed and the operator has determined that the site is ready for final inspection.

Mewbourne Oil Company requests approval to make the following changes to the approved APD:

- 1) Change well name to Red Hills West 21 W0AP Fed Com #3H **PROP ID 322778**
- 2) Variance to batch drill with Red Hills West 21 W1AP Fed Com #2H as described in the attachment.

Please contact Andy Taylor with any questions.

SEE ATTACHED FOR
CONDITIONS OF APPROVAL

14. I hereby certify that the foregoing is true and correct.

Electronic Submission #440043 verified by the BLM Well Information System
For MEWBOURNE OIL COMPANY, sent to the Hobbs
Committed to AFMSS for processing by PRISCILLA PEREZ on 10/17/2018 (19PP0143SE)

Name (Printed/Typed) ANDY TAYLOR

Title ENGINEER

Signature (Electronic Submission)

Date 10/16/2018

THIS SPACE FOR FEDERAL OR STATE OFFICE USE

Approved By MUSTAFA HAQUE

Title PETROLEUM ENGINEER

Date 10/24/2018

Conditions of approval, if any, are attached. Approval of this notice does not warrant or certify that the applicant holds legal or equitable title to those rights in the subject lease which would entitle the applicant to conduct operations thereon.

Office Hobbs

Title 18 U.S.C. Section 1001 and Title 43 U.S.C. Section 1212, make it a crime for any person knowingly and willfully to make to any department or agency of the United States any false, fictitious or fraudulent statements or representations as to any matter within its jurisdiction.

(Instructions on page 2)

** BLM REVISED ** BLM REVISED ** BLM REVISED ** BLM REVISED ** BLM REVISED **

Mewbourne Oil Company, Red Hills West 21 W0AP Fed Com #3H
Sec 21, T26S, R32E
SL: 185' FNL & 650' FEL
BHL: 100' FSL & 500' FEL

Mewbourne Oil Co. requests approval to batch drill the Red Hills West 21 W0AP Fed Com #3H and Red Hills West 21 W1AP Fed Com #2H in the sequence depicted below.

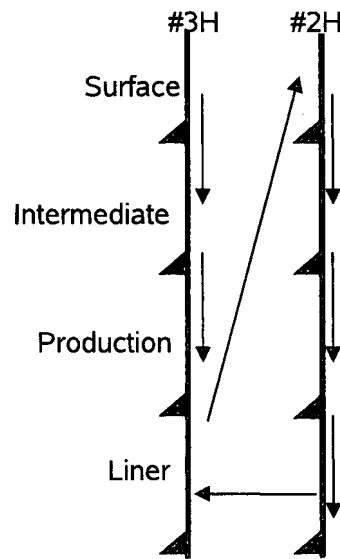

- Surface, Production & Intermediate Hole:
 1. Drill 17-1/2" surface hole with fresh water to planned casing set depth.
 2. Run casing as stated by approved APD, land out wellhead, and cement.
 3. N/U and test 13-5/8" BOPE to 250 psi / 5,000 psi.
 4. Test casing to required pressure. Drill out shoe and 10' of new formation. Perform FIT.
 5. Drill 12-1/4" hole to planned casing set depth.
 6. Run casing as stated by approved APD, land out hanger and cement.
 7. Test casing to required pressure. Drill out shoe and 10' of new formation. Perform FIT.
 8. Drill 8-3/4" vertical section and curve as stated by approved APD.
 9. Run casing as stated by approved APD, land out hanger and cement.
 10. Secure with wellhead cover, walk rig to Red Hills West 21 W1AP Fed Com #2H and repeat Steps 1-9.

Mewbourne Oil Company, Red Hills West 21 W0AP Fed Com #3H
Sec 21, T26S, R32E
SL: 185' FNL & 650' FEL
BHL: 100' FSL & 500' FEL

- Lateral:
 1. Test casing to required pressure. Drill out shoe and 10' of new formation. Perform FIT.
 2. Drill 6-1/8" lateral as stated by approved APD.
 3. Run liner as stated by approved APD, cement, set liner hanger and secure with wellhead cover.
 4. Walk rig to Red Hills West 21 W0AP Fed Com #3H.
 5. N/U and test 13-5/8" BOPE to 250 psi / 5000 psi.
 6. Repeat Steps 1-3.

District I
1625 N. French Dr., Hobbs, NM 88240
Phone: (575) 393-6161 Fax: (575) 393-0720
District II
811 S. First St., Artesia, NM 88210
Phone: (575) 748-1283 Fax: (575) 748-9720
District III
1000 Rio Brazos Road, Aztec, NM 87410
Phone: (505) 334-6178 Fax: (505) 334-6170
District IV
1220 S. St. Francis Dr., Santa Fe, NM 87505
Phone: (505) 476-3460 Fax: (505) 476-3462

State of New Mexico
Energy, Minerals & Natural Resources Department
OIL CONSERVATION DIVISION
1220 South St. Francis Dr.
Santa Fe, NM 87505

Form C-102
Revised August 1, 2011
Submit one copy to appropriate
District Office

☐ AMENDED REPORT

WELL LOCATION AND ACREAGE DEDICATION PLAT

1 API Number		2 Pool Code		3 Pool Name					
4 Property Code 32278		5 Property Name RED HILLS WEST 21 WOAP FEDERAL COM				6 Well Number 3H			
7 OGRID NO.		8 Operator Name MEWBOURNE OIL COMPANY				9 Elevation 3163'			
10 Surface Location									
UL or lot no. A	Section 21	Township 26S	Range 32E	Lot Idn	Feet from the 185	North/South line NORTH	Feet From the 650	East/West line EAST	County LEA
11 Bottom Hole Location If Different From Surface									
UL or lot no. P	Section 21	Township 26S	Range 32E	Lot Idn	Feet from the 100	North/South line SOUTH	Feet from the 990	East/West line EAST	County LEA
12 Dedicated Acres	13 Joint or Infill	14 Consolidation Code		15 Order No.					

No allowable will be assigned to this completion until all interest have been consolidated or a non-standard unit has been approved by the division.

<p>N 89°34'34" E 2665.81'</p> <p>N 89°36'28" E 2660.59'</p> <p>185' S.L. 650'</p> <p>SEE DETAIL "A"</p>		<p>17 OPERATOR CERTIFICATION</p> <p>I hereby certify that the information contained herein is true and complete to the best of my knowledge and belief, and that this organization either owns a working interest or unleased mineral interest in the land including the proposed bottom hole location or has a right to drill this well at this location pursuant to a contract with an owner of such a mineral or working interest, or to a voluntary pooling agreement or a compulsory pooling order heretofore entered by the division.</p> <p>Signature: <u>Andrew Taylor</u> Date: <u>10/16/18</u></p> <p>Printed Name: <u>Andrew Taylor</u></p> <p>E-mail Address: <u>ataylor@mewbourne.com</u></p>	
<p>21</p> <p>DETAIL "A"</p> <p>3170.4' 680' 3154.3'</p> <p>600' S.L.</p> <p>3157.8' 3155.2'</p>		<p>18 SURVEYOR CERTIFICATION</p> <p>I hereby certify that the well location shown on this plat was plotted from field notes of actual surveys made by me or under my supervision, and that the same is true and correct to the best of my belief.</p> <p>8-27-2018 Date of Survey</p> <p>Signature and Seal of Professional Surveyor: <u>Robert M. Howett</u></p> <p>19680 Certificate Number</p> <p>8/27/18 NAME/BH</p>	
<p>S 89°38'30" W 2673.67'</p> <p>S 89°38'59" W 2672.59'</p> <p>100' B.H. 990'</p>		<p>LS1506313D</p>	

LOCATION VERIFICATION MAP

NOT TO SCALE

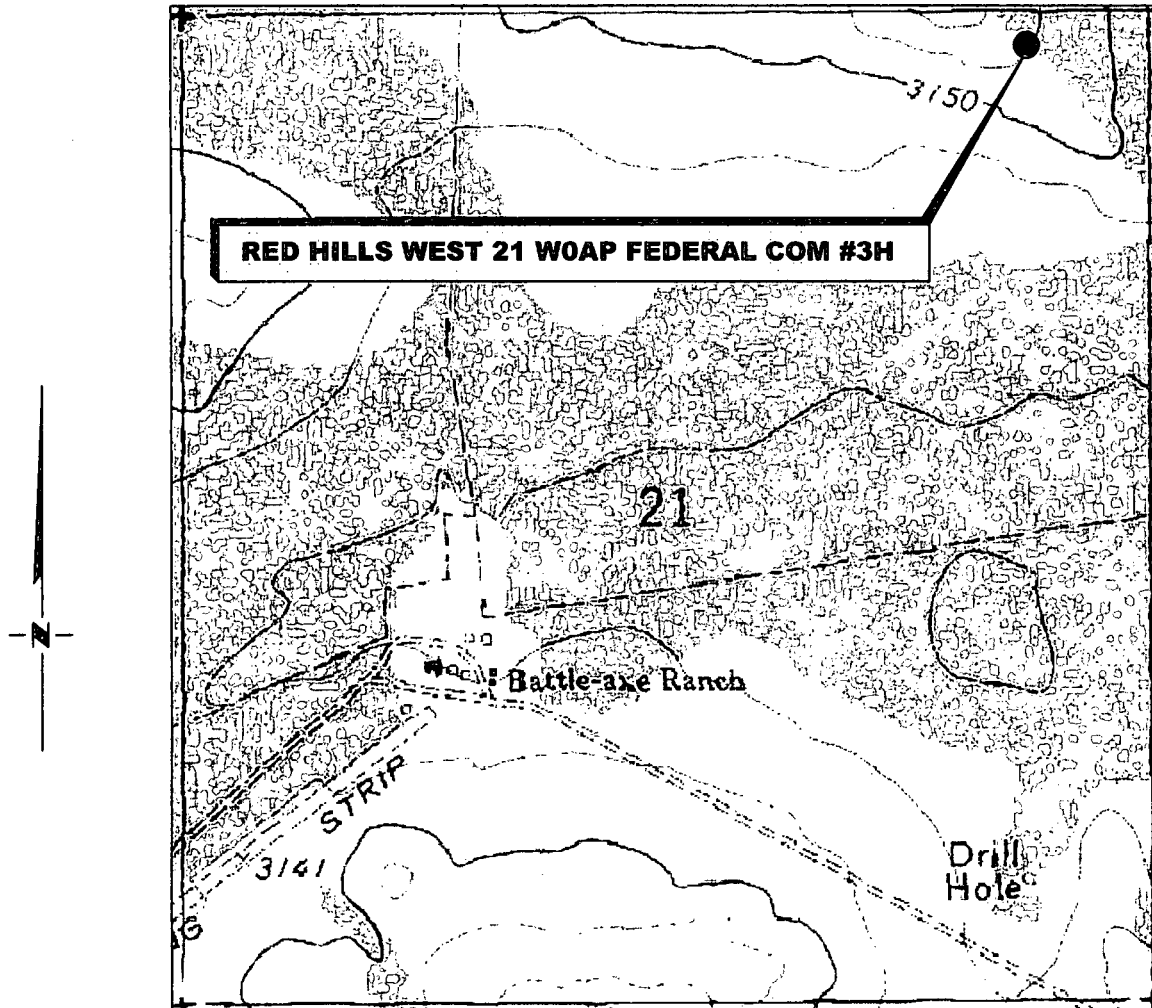

*SECTION 21, TWP. 26 SOUTH, RGE. 32 EAST,
N. M. P. M., LEA CO., NEW MEXICO*

OPERATOR: Mewbourne Oil Company
LEASE: Red Hills West 21 WOAP Federal Com
WELL NO.: 3H
ELEVATION: 3163'

LOCATION: 185' FNL & 650' FEL
CONTOUR INTERVAL: 10'
USGS TOPO. SOURCE MAP:
Paduca Breaks West, NM (1973)

Copyright 2016 - All Rights Reserved

NO.	REVISION	DATE
JOB NO.: LS1506313D		
DWG. NO.: 1506313LVM		

RRC

308 W. BROADWAY ST., HOBBS, NM 88240 (575) 964-8200

SCALE: N. T. S.
DATE: 6-25-2015
SURVEYED BY: ML/AA
DRAWN BY: LPS
APPROVED BY: RMH
SHEET: 1 OF 1

VICINITY MAP

NOT TO SCALE

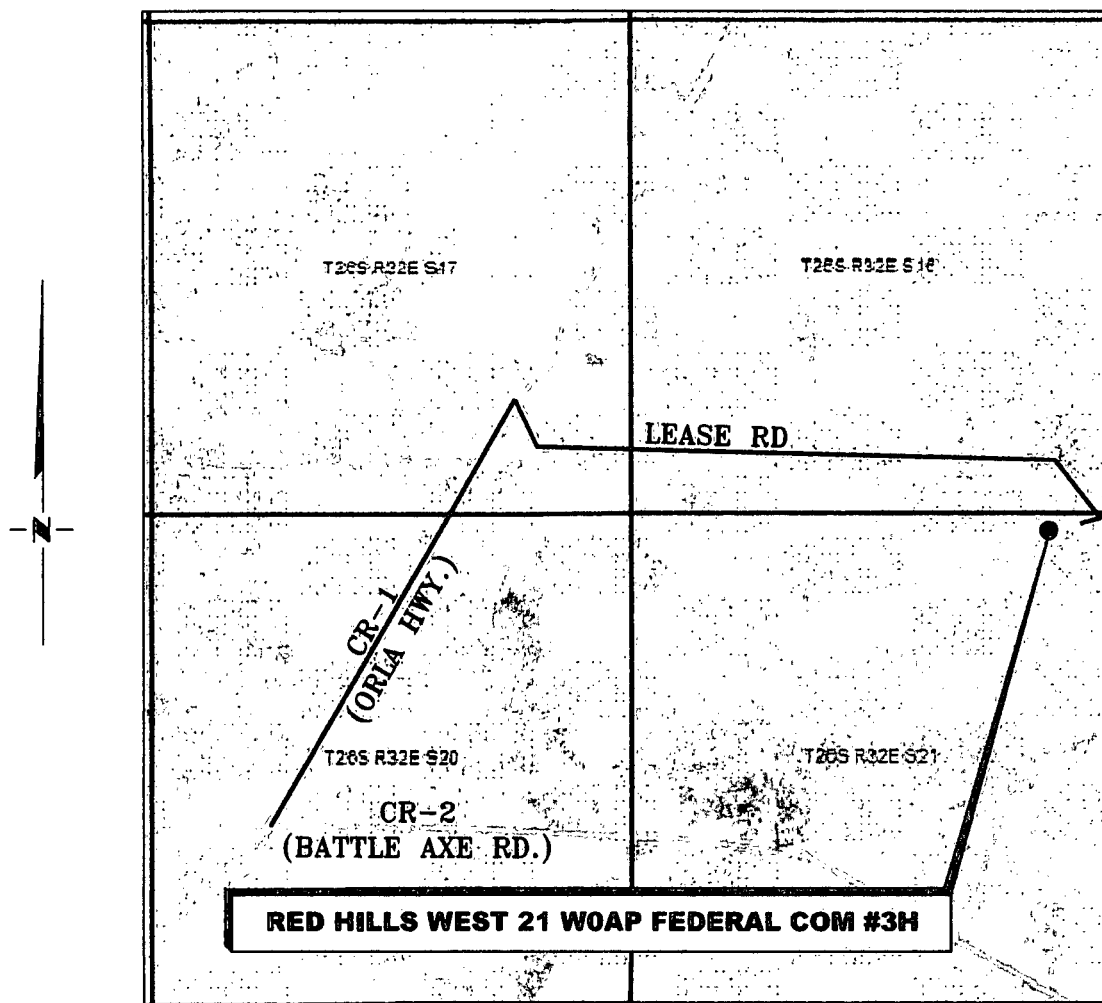

*SECTION 21, TWP. 26 SOUTH, RGE. 32 EAST,
N. M. P. M., LEA CO., NEW MEXICO*

OPERATOR: Mewbourne Oil Company
LEASE: Red Hills West 21 WOAP Federal Com
WELL NO.: 3H

LOCATION: 185' FNL & 650' FEL
ELEVATION: 3163'

Copyright 2016 - All Rights Reserved

NO.	REVISION	DATE
JOB NO.: LS1506313D		
DWG. NO.: 1506313LVM		

RRC

308 W. BROADWAY ST., HOBBS, NM 88240 (575) 964-8200

SCALE: N. T. S.
DATE: 6-25-2015
SURVEYED BY: ML/AA
DRAWN BY: LPS
APPROVED BY: RMH
SHEET: 1 OF 1

MEWBOURNE OIL COMPANY
RED HILLS WEST 21 WOAP FEDERAL COM #3H
(185' FNL & 650' FEL)
SECTION 21, T26S, R32E
N. M. P. M., LEA COUNTY, NEW MEXICO

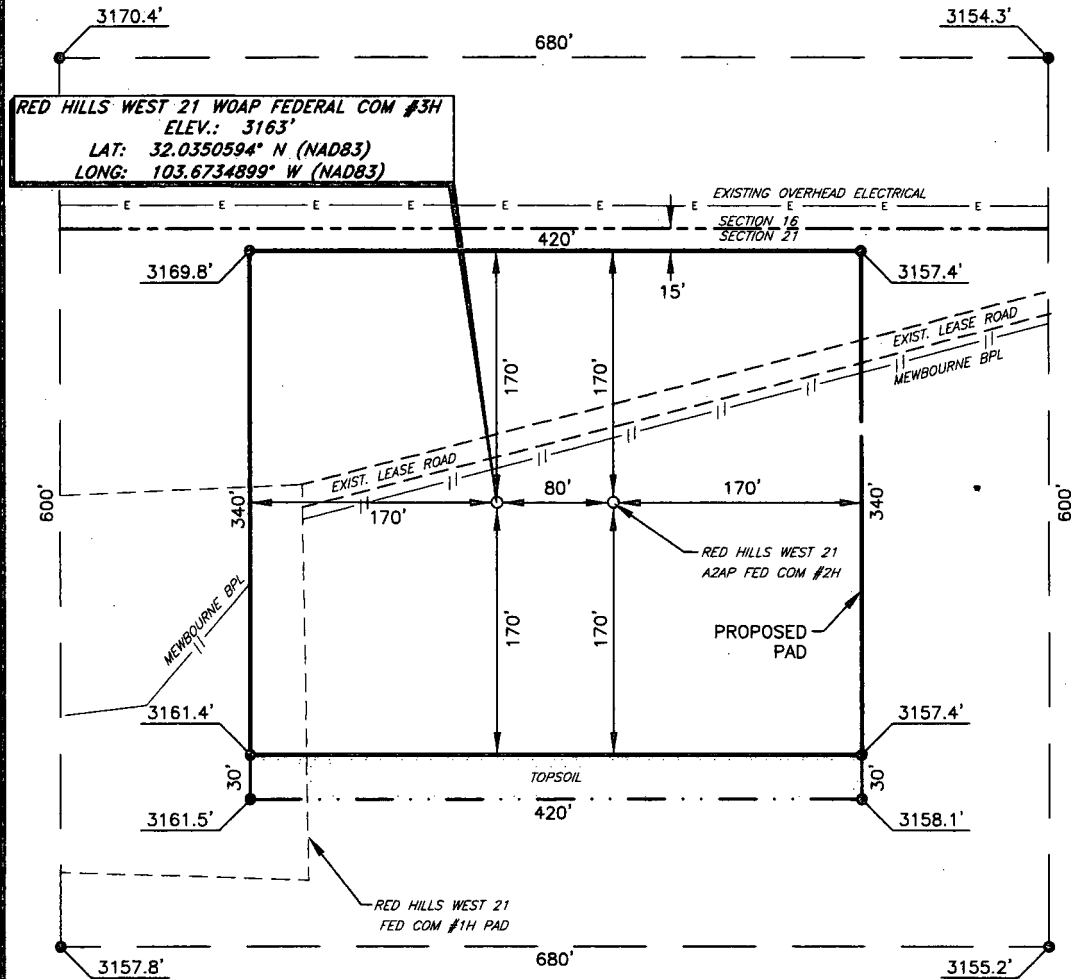

DIRECTIONS TO LOCATION

From the intersection of CR-1 (Orla Hwy.) and CR-2 (Battle Axe Rd.)
 Go Northeast on CR-1 approx. 1.0 mile to a lease road on the right;
 Turn right and go Southeast on Lease Road approx. 0.1 miles to a "Y";
 Stay left at "Y" and go East approx. 1.1 miles;
 Road curves right and continue Southeast approx 0.1 miles to lease road on right;
 Turn right and go Southwest approx. 0.1 miles to this Location.



SCALE: 1" = 100'
 0 50 100

BEARINGS ARE
 NAD 83 GRID - NM EAST
 DISTANCES ARE GROUND

I, R. M. Howett, a N. M. Professional Surveyor, hereby certify that I prepared this unclassified survey of a well location from an actual survey made on the ground under my direct supervision, said survey and plat meet the Min. Stds. for Land Surveying in the State of N. M. and are true and correct to the best of my knowledge and belief.

Robert M. Howett
 Robert M. Howett

NM PS 19680

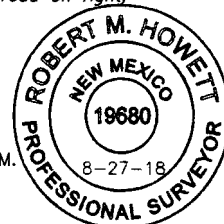

Copyright 2016 - All Rights Reserved

NO.	REVISION	DATE
JOB NO.:	LS1506313D	
DWG. NO.:	1506313PAD	

RRC

308 W. BROADWAY ST., HOBBS, NM 88240 (575) 964-8200

SCALE: 1" = 100'
DATE: 6-25-2015
SURVEYED BY: JF/BK
DRAWN BY: LPS
APPROVED BY: RMH
SHEET: 1 OF 1

**PECOS DISTRICT
CONDITIONS OF APPROVAL**

OPERATOR'S NAME:	Mewbourne Oil Company
LEASE NO.:	NMNM-027507
WELL NAME & NO.:	Red Hills West 21 W0AP Fed Com 3H
SURFACE HOLE FOOTAGE:	0185' FNL & 0650' FEL
BOTTOM HOLE FOOTAGE	0100' FSL & 0990' FEL Sec. 21, T. 26 S., R 32 E.
LOCATION:	Section 21, T. 26 S., R 32 E., NMPM
COUNTY:	Lea County, New Mexico

All previous COAs still apply except the following:

In the event the operator has proposed to drill multiple wells utilizing a skid/walking rig. Operator shall secure the wellbore on the current well, after installing and testing the wellhead, by installing a blind flange of like pressure rating to the wellhead and a pressure gauge that can be monitored while drilling is performed on the other well(s).

MHH 10242018