

UNITED STATES
DEPARTMENT OF THE INTERIOR
BUREAU OF LAND MANAGEMENTFORM APPROVED
OMB NO. 1004-0137
Expires: January 31, 2018**SUNDRY NOTICES AND REPORTS ON WELLS**
Do not use this form for proposals to drill or to re-enter an abandoned well. Use form 3160-3 (APD) for such proposals.**SUBMIT IN TRIPLICATE - Other instructions on page 2**

1. Type of Well <input checked="" type="checkbox"/> Oil Well <input type="checkbox"/> Gas Well <input type="checkbox"/> Other		5. Lease Serial No. NMLC062300
2. Name of Operator DEVON ENERGY PRODUCTION COMPANY		6. If Indian, Allottee or Tribe Name
Contact: ROGER LOWERY Email: roger.lowery@dvn.com		7. If Unit or CA/Agreement, Name and/or No.
3a. Address 333 WEST SHERIDAN AVENUE OKLAHOMA CITY, OK 73102	3b. Phone No. (include area code) Ph: 575-748-1819	8. Well Name and No. MARWARI 28-16 STATE FED COM 232H
4. Location of Well (Footage, Sec., T., R., M., or Survey Description) Sec 28 T25S R32E NWNW 175FNL 410FWL 32.108101 N Lat, 103.687355 W Lon		9. API Well No. 30-025-45203-00-X1
		10. Field and Pool or Exploratory Area WC025G06S253206M-BONE SPRING
		11. County or Parish, State LEA COUNTY, NM

12. CHECK THE APPROPRIATE BOX(ES) TO INDICATE NATURE OF NOTICE, REPORT, OR OTHER DATA

TYPE OF SUBMISSION	TYPE OF ACTION			
<input checked="" type="checkbox"/> Notice of Intent	<input type="checkbox"/> Acidize	<input type="checkbox"/> Deepen	<input type="checkbox"/> Production (Start/Resume)	<input type="checkbox"/> Water Shut-Off
<input type="checkbox"/> Subsequent Report	<input type="checkbox"/> Alter Casing	<input type="checkbox"/> Hydraulic Fracturing	<input type="checkbox"/> Reclamation	<input type="checkbox"/> Well Integrity
<input type="checkbox"/> Final Abandonment Notice	<input type="checkbox"/> Casing Repair	<input type="checkbox"/> New Construction	<input type="checkbox"/> Recomplete	<input checked="" type="checkbox"/> Other
	<input type="checkbox"/> Change Plans	<input type="checkbox"/> Plug and Abandon	<input type="checkbox"/> Temporarily Abandon	Surface Disturbance
	<input type="checkbox"/> Convert to Injection	<input type="checkbox"/> Plug Back	<input type="checkbox"/> Water Disposal	

13. Describe Proposed or Completed Operation: Clearly state all pertinent details, including estimated starting date of any proposed work and approximate duration thereof. If the proposal is to deepen directionally or recompleat horizontally, give subsurface locations and measured and true vertical depths of all pertinent markers and zones. Attach the Bond under which the work will be performed or provide the Bond No. on file with BLM/BIA. Required subsequent reports must be filed within 30 days following completion of the involved operations. If the operation results in a multiple completion or recompleat in a new interval, a Form 3160-4 must be filed once testing has been completed. Final Abandonment Notices must be filed only after all requirements, including reclamation, have been completed and the operator has determined that the site is ready for final inspection.

Devon is requesting a flow line re-route due to commingling issues with chosen CTBs submitted with approved APDs.

This includes the following well pads and CTBs.

Marwari 28 Well pad 1, 2 and 3.

Marwari 21 Well pad 1.

Marwari CTB1 and Marwari CTB2.

All re-routes will remain on lease, and within the granted flow line corridor therefore causing no additional disturbances.

All re-routes request includes 1-8" buried flow line and 1-8" buried gas lift line from the

DOI-BLM-NM-P020-2018-0921-EA

USE Existing LOA'S

14. I hereby certify that the foregoing is true and correct. Electronic Submission #437386 verified by the BLM Well Information System For DEVON ENERGY PRODUCTION COMPANY, sent to the Hobbs Committed to AFMSS for processing by PRISCILLA PEREZ on 10/04/2018 (19PP0023SE)	
Name (Printed/Typed) ROGER LOWERY	Title FIELD LANDMAN
Signature (Electronic Submission)	Date 09/27/2018

THIS SPACE FOR FEDERAL OR STATE OFFICE USE

Approved By <i>[Signature]</i>	Title <i>AFM</i>	Date <i>10/24/18</i>
Conditions of approval, if any, are attached. Approval of this notice does not warrant or certify that the applicant holds legal or equitable title to those rights in the subject lease which would entitle the applicant to conduct operations thereon.		Office <i>CPD</i>

Title 18 U.S.C. Section 1001 and Title 43 U.S.C. Section 1212, make it a crime for any person knowingly and willfully to make to any department or agency of the United States any false, fictitious or fraudulent statements or representations as to any matter within its jurisdiction.

(Instructions on page 2)

**** BLM REVISED ** BLM REVISED ** BLM REVISED ** BLM REVISED ** BLM REVISED *****KZ*

Additional data for EC transaction #437386 that would not fit on the form

32. Additional remarks, continued

selected well pad to the selected CTB.

Additional note: with this re-route request some of the number of flow lines from well pads to CTB also has changed from previous approved submission.

FLOWLINE PLAT

ONE 8" BURIED COMPOSITE FLOWLINE & ONE 8" GAS LIFT LINE FROM THE MARWARI 21 PAD 1
(MARWARI 21-16 STATE FED COM 234H) TO THE MARWARI 28 CTB 1

DEVON ENERGY PRODUCTION COMPANY, L.P.
CENTERLINE SURVEY OF A PIPELINE CROSSING
SECTION 21, TOWNSHIP 25 SOUTH, RANGE 32 EAST, N.M.P.M.
LEA COUNTY, STATE OF NEW MEXICO
SEPTEMBER 19, 2018

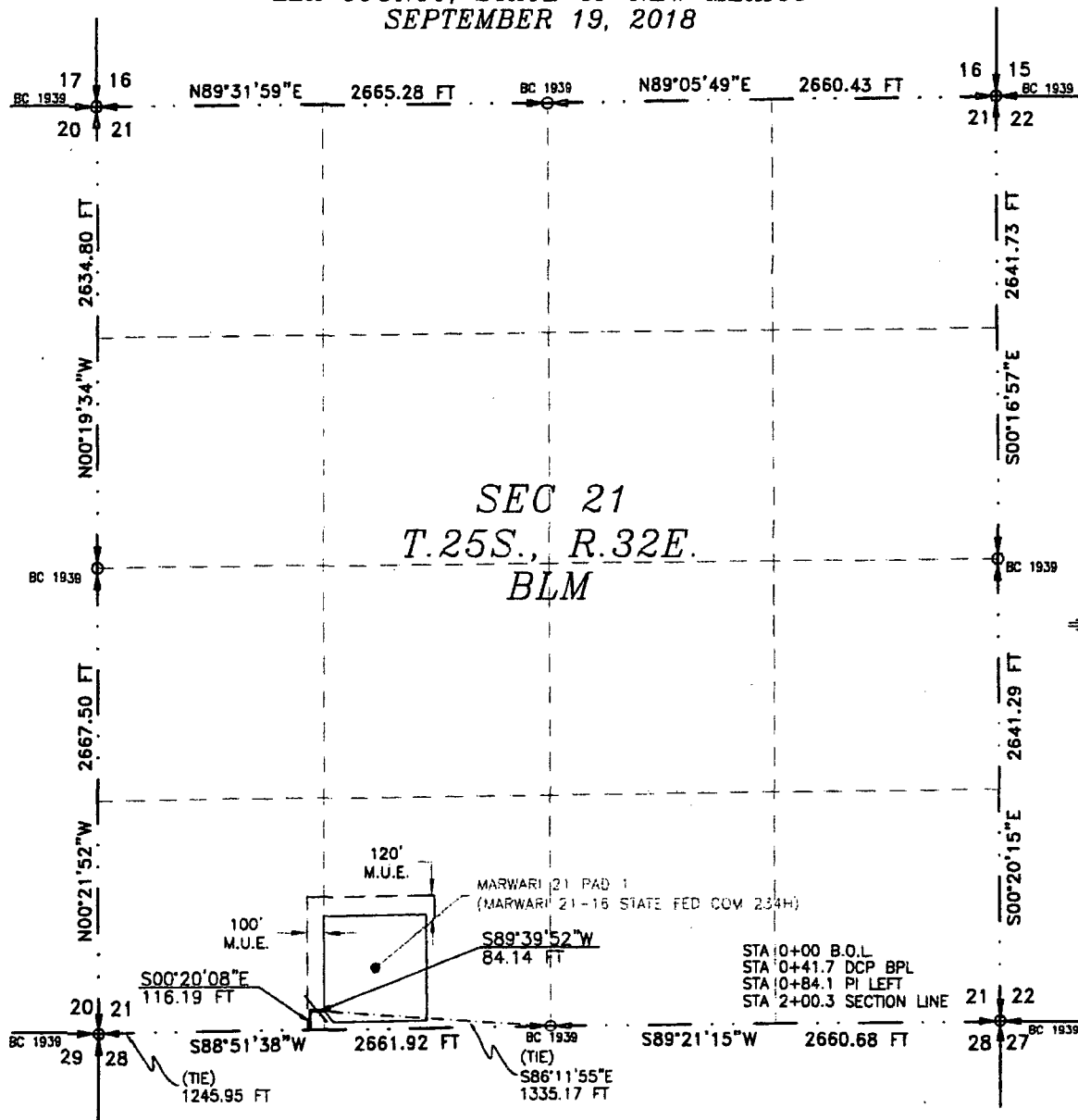

SEE NEXT SHEET (2-6) FOR DESCRIPTION

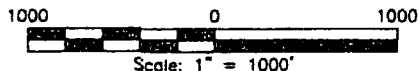

GENERAL NOTES

- 1.) THE INTENT OF THIS ROUTE SURVEY IS TO ACQUIRE AN EASEMENT.
- 2.) BASIS OF BEARING AND DISTANCE IS NMSP EAST (NAD83) MODIFIED TO SURFACE COORDINATES. NAD 83 (FEET) AND NAVD 88 (FEET) COORDINATE SYSTEMS USED IN THE SURVEY.

SHEET: 1-6

MADRON SURVEYING, INC. CARLSBAD, NEW MEXICO

SURVEYOR CERTIFICATE

I, FILMON F. JARAMILLO, A NEW MEXICO PROFESSIONAL SURVEYOR NO. 12797, HEREBY CERTIFY THAT I HAVE CONDUCTED AND AM RESPONSIBLE FOR THIS SURVEY, THAT THIS SURVEY IS TRUE AND CORRECT TO THE BEST OF MY KNOWLEDGE AND BELIEF, AND THAT THIS SURVEY AND PLAT MEET THE MINIMUM STANDARDS FOR LAND SURVEYING IN THE STATE OF NEW MEXICO.

IN WITNESS WHEREOF, THIS CERTIFICATE IS EXECUTED AT CARLSBAD,

NEW MEXICO, THIS 20 DAY OF SEPTEMBER, 2018

FILMON F. JARAMILLO, PLS. 12797

MADRON SURVEYING, INC.
301 SOUTH CANAL
CARLSBAD, NEW MEXICO 88220
Phone (575) 234-3341

SURVEY NO. 6039A

FLOWLINE PLAT

ONE 8" BURIED COMPOSITE FLOWLINE & ONE 8" GAS LIFT LINE FROM THE MARWARI 21 PAD 1
(MARWARI 21-16 STATE FED COM 234H) TO THE MARWARI 28 CTB 1

DEVON ENERGY PRODUCTION COMPANY, L.P.
CENTERLINE SURVEY OF A PIPELINE CROSSING
SECTION 21, TOWNSHIP 25 SOUTH, RANGE 32 EAST, N.M.P.M.
LEA COUNTY, STATE OF NEW MEXICO
SEPTEMBER 19, 2018

DESCRIPTION

A STRIP OF LAND 30 FEET WIDE CROSSING BUREAU OF LAND MANAGEMENT LAND IN SECTION 21, TOWNSHIP 25 SOUTH, RANGE 32 EAST, N.M.P.M., LEA COUNTY, STATE OF NEW MEXICO AND BEING 15 FEET EACH SIDE OF THE FOLLOWING DESCRIBED CENTERLINE SURVEY:

BEGINNING AT A POINT WITHIN THE SW/4 SW/4 OF SAID SECTION 21, TOWNSHIP 25 SOUTH, RANGE 32 EAST, N.M.P.M., WHENCE THE SOUTH QUARTER CORNER OF SAID SECTION 21, TOWNSHIP 25 SOUTH, RANGE 32 EAST, N.M.P.M. BEARS S86°11'55"E, A DISTANCE OF 1335.17 FEET;
THENCE S89°39'52"W A DISTANCE OF 84.14 FEET TO AN ANGLE POINT OF THE LINE HEREIN DESCRIBED;
THENCE S00°20'08"E A DISTANCE OF 116.19 FEET THE TERMINUS OF THIS CENTERLINE SURVEY, WHENCE THE SOUTHWEST CORNER OF SAID SECTION 21, TOWNSHIP 25 SOUTH, RANGE 32 EAST, N.M.P.M. BEARS S88°51'38"W, A DISTANCE OF 1245.95 FEET;

SAID STRIP OF LAND BEING 200.33 FEET OR 12.14 RODS IN LENGTH, CONTAINING 0.138 ACRES MORE OR LESS AND BEING ALLOCATED BY FORTIES AS FOLLOWS:

SW/4 SW/4 200.33 L.F. 12.14 RODS 0.138 ACRES

SURVEYOR CERTIFICATE

I, FILMON F. JARAMILLO, A NEW MEXICO PROFESSIONAL SURVEYOR NO. 12797, HEREBY CERTIFY THAT I HAVE CONDUCTED AND AM RESPONSIBLE FOR THIS SURVEY, THAT THIS SURVEY IS TRUE AND CORRECT TO THE BEST OF MY KNOWLEDGE AND BELIEF, AND THAT THIS SURVEY AND PLAT MEET THE MINIMUM STANDARDS FOR LAND SURVEYING IN THE STATE OF NEW MEXICO.

IN WITNESS WHEREOF, THIS CERTIFICATE IS EXECUTED AT CARLSBAD, NEW MEXICO, THIS 20 DAY OF SEPTEMBER 2018

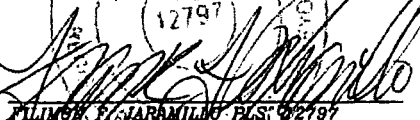
FILMON F. JARAMILLO, PLS. 12797

MADRON SURVEYING, INC.
301 SOUTH CANAL
CARLSBAD, NEW MEXICO 88220
Phone (575) 234-3341

GENERAL NOTES

1.) THE INTENT OF THIS ROUTE SURVEY IS TO ACQUIRE AN EASEMENT.

2.) BASIS OF BEARING AND DISTANCE IS NMSP EAST (NAD83) MODIFIED TO SURFACE COORDINATES. NAD 83 (FEET) AND NAVD 88 (FEET) COORDINATE SYSTEMS USED IN THE SURVEY.

SHEET: 2-6

MADRON SURVEYING, INC. CARLSBAD, NEW MEXICO

SURVEY NO. 6039A

FLOWLINE PLAT

ONE 8" BURIED COMPOSITE FLOWLINE & ONE 8" GAS LIFT LINE FROM THE MARWARI 21 PAD 1 (MARWARI 21-16 STATE FED COM 234H) TO THE MARWARI 28 CTB 1

DEVON ENERGY PRODUCTION COMPANY, L.P.
CENTERLINE SURVEY OF A PIPELINE CROSSING
SECTION 28, TOWNSHIP 25 SOUTH, RANGE 32 EAST, N.M.P.M.
LEA COUNTY, STATE OF NEW MEXICO
SEPTEMBER 19, 2018

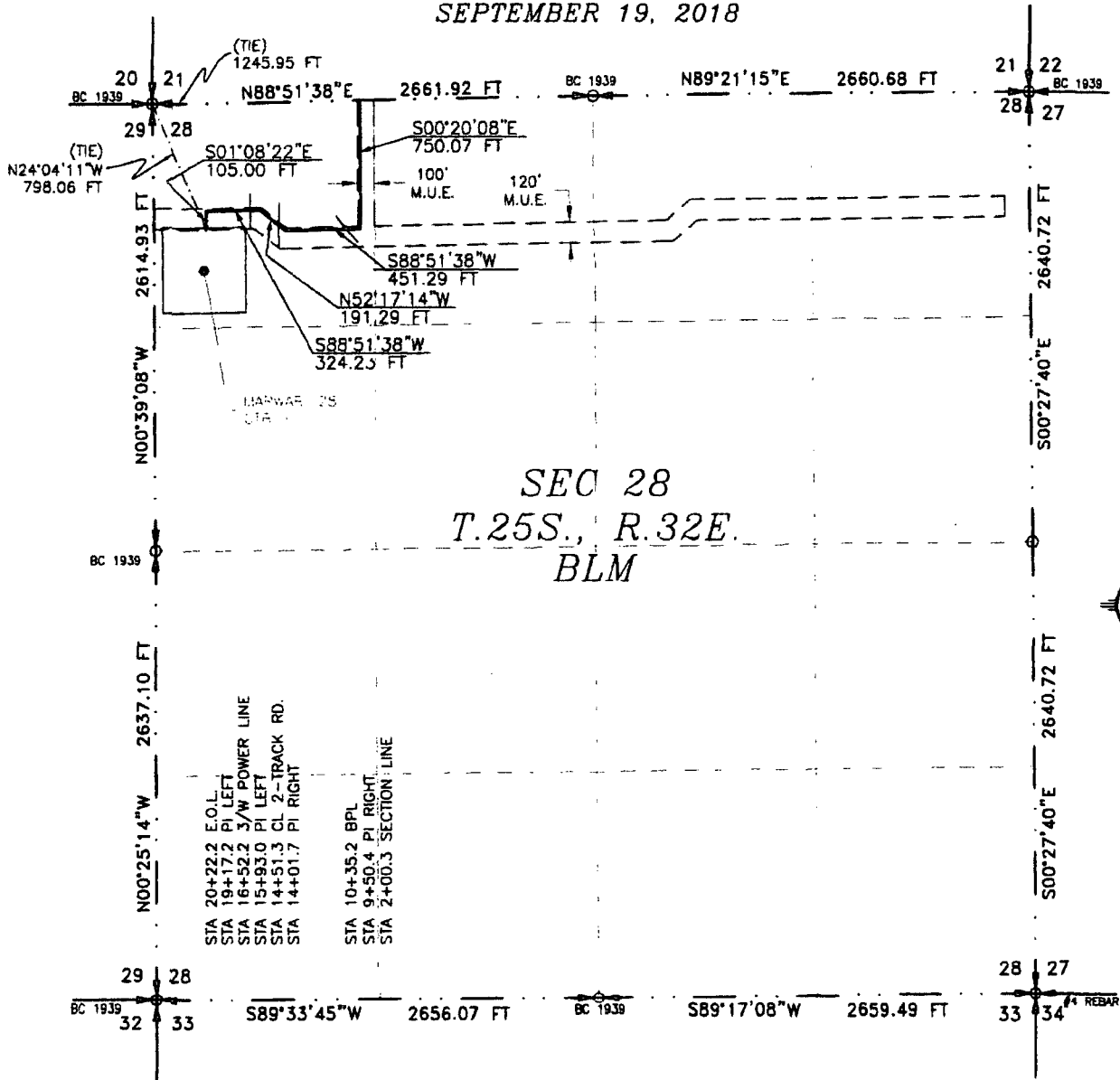

SEC 28
T.25S., R.32E.
BLM

STA 20+22.2 E.O.L.
STA 19+17.2 PI LEFT
STA 16+52.2 3/W POWER LINE
STA 15+93.0 PI LEFT
STA 14+51.3 CL 2-TRACK RD.
STA 14+01.7 PI RIGHT
STA 10+35.2 BPL
STA 9+50.4 PI RIGHT
STA 2+00.3 SECTION LINE

SEE NEXT SHEET (4-6) FOR DESCRIPTION

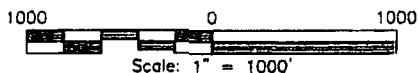

GENERAL NOTES

- 1.) THE INTENT OF THIS ROUTE SURVEY IS TO ACQUIRE AN EASEMENT.
- 2.) BASIS OF BEARING AND DISTANCE IS NMSP EAST (NAD83) MODIFIED TO SURFACE COORDINATES. NAD 83 (FEET) AND NAVD 88 (FEET) COORDINATE SYSTEMS USED IN THE SURVEY.

SHEET: 3-6

MADRON SURVEYING, INC. CARLSBAD, NEW MEXICO

SURVEYOR CERTIFICATE

I, FILMON F. JARAMILLO, A NEW MEXICO PROFESSIONAL SURVEYOR NO. 12797, HEREBY CERTIFY THAT I HAVE CONDUCTED AND AM RESPONSIBLE FOR THIS SURVEY, THAT THIS SURVEY IS TRUE AND CORRECT TO THE BEST OF MY KNOWLEDGE AND BELIEF, AND THAT THIS SURVEY AND PLAT MEET THE MINIMUM STANDARDS FOR LAND SURVEYING IN THE STATE OF NEW MEXICO.

IN WITNESS WHEREOF, THIS CERTIFICATE IS EXECUTED AT CARLSBAD,

NEW MEXICO, THIS 20 DAY OF SEPTEMBER 2018

[Signature]
FILMON F. JARAMILLO PLS. 12797

MADRON SURVEYING, INC.
301 SOUTH MAIN
CARLSBAD, NEW MEXICO 88220
Phone (505) 264-5541

SURVEY NO. 6039A

FLOWLINE PLAT

ONE 8" BURIED COMPOSITE FLOWLINE & ONE 8" GAS LIFT LINE FROM THE MARWARI 21 PAD 1
(MARWARI 21-16 STATE FED COM 234H) TO THE MARWARI 28 CTB 1

DEVON ENERGY PRODUCTION COMPANY, L.P.
CENTERLINE SURVEY OF A PIPELINE CROSSING
SECTION 28, TOWNSHIP 25 SOUTH, RANGE 32 EAST, N.M.P.M.
LEA COUNTY, STATE OF NEW MEXICO
SEPTEMBER 19, 2018

DESCRIPTION

A STRIP OF LAND 30 FEET WIDE CROSSING BUREAU OF LAND MANAGEMENT LAND IN SECTION 28, TOWNSHIP 25 SOUTH, RANGE 32 EAST, N.M.P.M., LEA COUNTY, STATE OF NEW MEXICO AND BEING 15 FEET EACH SIDE OF THE FOLLOWING DESCRIBED CENTERLINE SURVEY:

BEGINNING AT A POINT WITHIN THE NW/4 NW/4 OF SAID SECTION 28, TOWNSHIP 25 SOUTH, RANGE 32 EAST, N.M.P.M., WHENCE THE NORTHWEST CORNER OF SAID SECTION 28, TOWNSHIP 25 SOUTH, RANGE 32 EAST, N.M.P.M. BEARS S88°51'38"W, A DISTANCE OF 1245.95 FEET;
THENCE S00°20'08"E A DISTANCE OF 750.07 FEET TO AN ANGLE POINT OF THE LINE HEREIN DESCRIBED;
THENCE S88°51'38"W A DISTANCE OF 451.29 FEET TO AN ANGLE POINT OF THE LINE HEREIN DESCRIBED;
THENCE N52°17'14"W A DISTANCE OF 191.29 FEET TO AN ANGLE POINT OF THE LINE HEREIN DESCRIBED;
THENCE S88°51'38"W A DISTANCE OF 324.23 FEET TO AN ANGLE POINT OF THE LINE HEREIN DESCRIBED;
THENCE S01°08'22"E A DISTANCE OF 105.00 FEET THE TERMINUS OF THIS CENTERLINE SURVEY, WHENCE THE NORTHWEST CORNER OF SAID SECTION 28, TOWNSHIP 25 SOUTH, RANGE 32 EAST, N.M.P.M. BEARS N24°04'11"W, A DISTANCE OF 798.06 FEET;

SAID STRIP OF LAND BEING 1821.88 FEET OR 110.42 RODS IN LENGTH, CONTAINING 1.255 ACRES MORE OR LESS AND BEING ALLOCATED BY FORTIES AS FOLLOWS:

NW/4 NW/4 1821.88 L.F. 110.42 RODS 1.255 ACRES

SURVEYOR CERTIFICATE

I, FILIMON F. JARAMILLO, A NEW MEXICO PROFESSIONAL SURVEYOR NO. 12797, HEREBY CERTIFY THAT I HAVE CONDUCTED AND AM RESPONSIBLE FOR THIS SURVEY, THAT THIS SURVEY IS TRUE AND CORRECT TO THE BEST OF MY KNOWLEDGE AND BELIEF, AND THAT THIS SURVEY AND PLAT MEET THE MINIMUM STANDARDS FOR LAND SURVEYING IN THE STATE OF NEW MEXICO.

IN WITNESS WHEREOF, THIS CERTIFICATE IS EXECUTED AT CARLSBAD,

NEW MEXICO, THIS 20 DAY OF SEPTEMBER 2018

GENERAL NOTES

- 1.) THE INTENT OF THIS ROUTE SURVEY IS TO ACQUIRE AN EASEMENT.
- 2.) BASIS OF BEARING AND DISTANCE IS NMSP EAST (NAD83) MODIFIED TO SURFACE COORDINATES. NAD 83 (FEET) AND NAVD 88 (FEET) COORDINATE SYSTEMS USED IN THE SURVEY.

SHEET: 4-6

MADRON SURVEYING, INC. CARLSBAD, NEW MEXICO

FILIMON F. JARAMILLO P.E. 12797

MADRON SURVEYING, INC.
501 SOUTH CANAL
CARLSBAD, NEW MEXICO 92020
Phone (575) 234-1341

SURVEY NO. 6039A

FLOWLINE PLAT

ONE 8" BURIED COMPOSITE FLOWLINE & ONE 8" GAS LIFT LINE FROM THE MARWARI 21 PAD 1
(MARWARI 21-16 STATE FED COM 234H) TO THE MARWARI 28 CTB 1

DEVON ENERGY PRODUCTION COMPANY, L.P.

CENTERLINE SURVEY OF A PIPELINE CROSSING

SECTIONS 21 & 28, TOWNSHIP 25 SOUTH, RANGE 32 EAST, N.M.P.M.

LEA COUNTY, STATE OF NEW MEXICO

SEPTEMBER 19, 2018

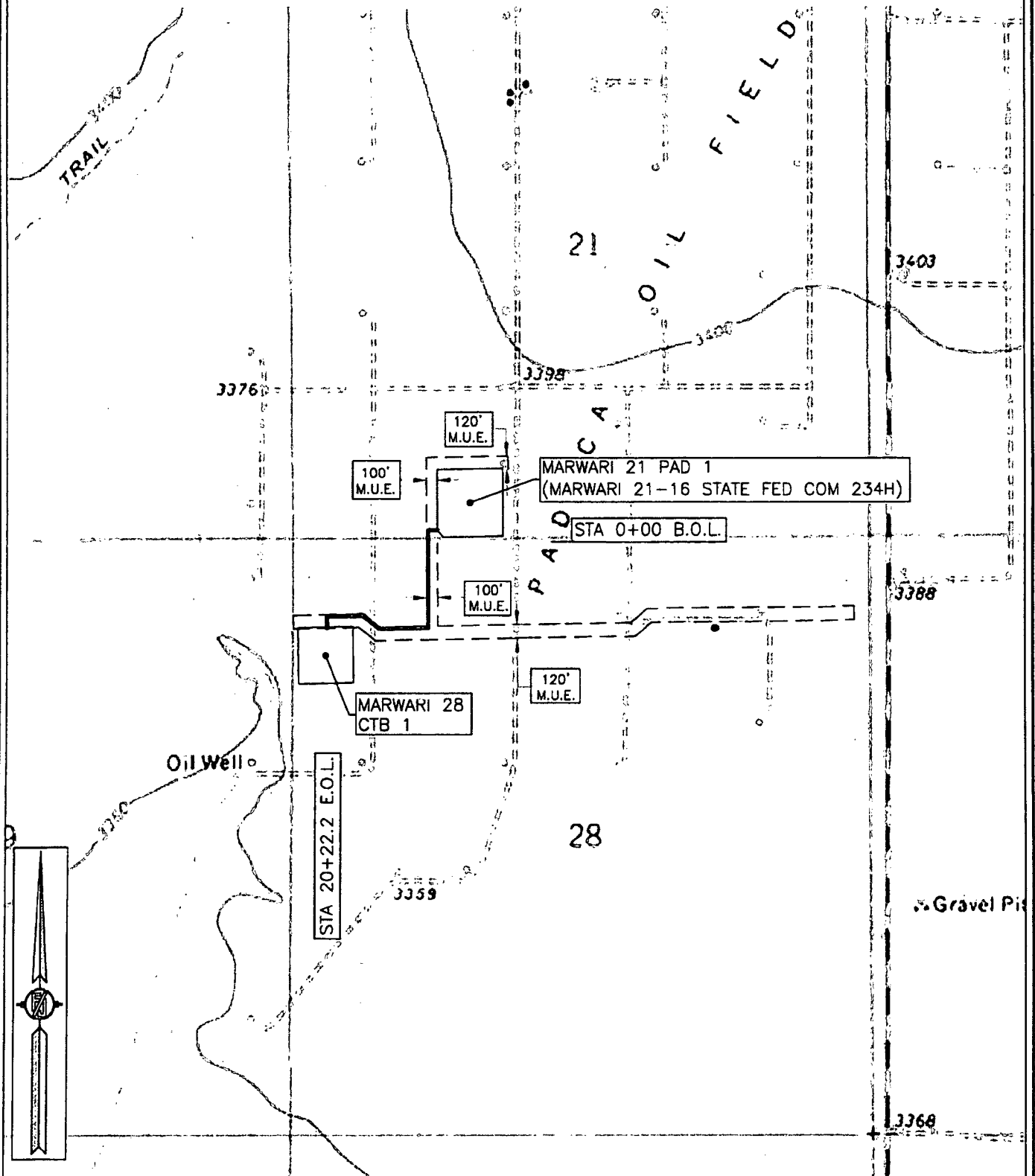

SHEET: 5-6

SURVEY NO. 6039A

MADRON SURVEYING, INC. 351 SOUTH CANAL (575) 224-1341 CARLSBAD, NEW MEXICO

FLOWLINE PLAT

ONE 8" BURIED COMPOSITE FLOWLINE & ONE 8" GAS LIFT LINE FROM THE MARWARI 21 PAD 1
(MARWARI 21-16 STATE FED COM 234H) TO THE MARWARI 28 CTB 1

DEVON ENERGY PRODUCTION COMPANY, L.P.
CENTERLINE SURVEY OF A PIPELINE CROSSING
SECTIONS 21 & 28, TOWNSHIP 25 SOUTH, RANGE 32 EAST, N.M.P.M.
LEA COUNTY, STATE OF NEW MEXICO
SEPTEMBER 19, 2018

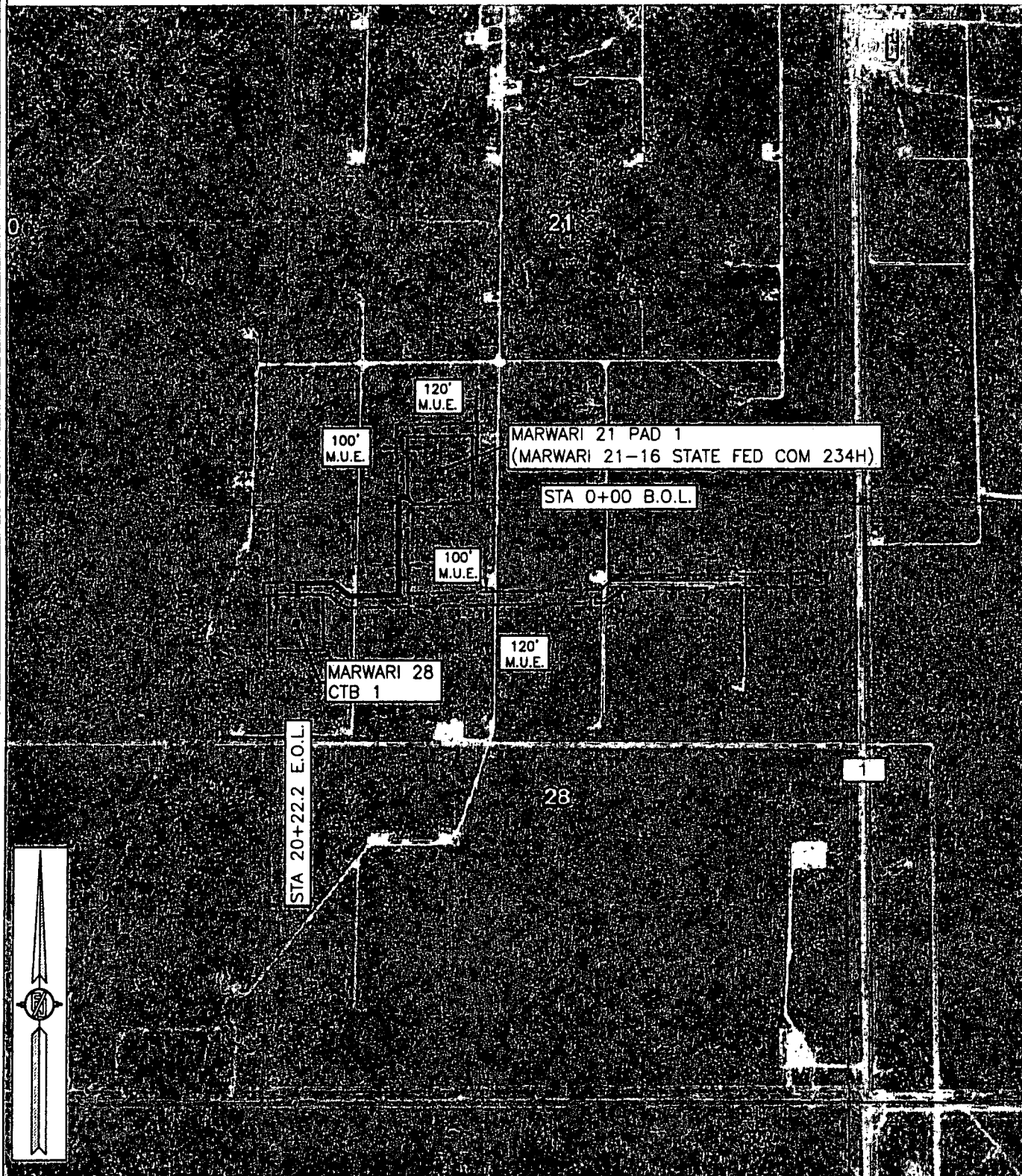

SHEET: 6-6

SURVEY NO. 6039A

MADRON SURVEYING, INC. 301 SOUTH CANAL (575) 274-5241 CARLSBAD, NEW MEXICO

FLOWLINE PLAT

ONE 8" BURIED COMPOSITE FLOWLINE & ONE 8" GAS LIFT LINE FROM THE MARWARI 28 PAD 1
(MARWARI 28-16 STATE FED COM 232H) TO THE MARWARI 28 CTB 1

DEVON ENERGY PRODUCTION COMPANY, L.P.
CENTERLINE SURVEY OF A PIPELINE CROSSING
SECTION 28, TOWNSHIP 25 SOUTH, RANGE 32 EAST, N.M.P.M.
LEA COUNTY, STATE OF NEW MEXICO
SEPTEMBER 19, 2018

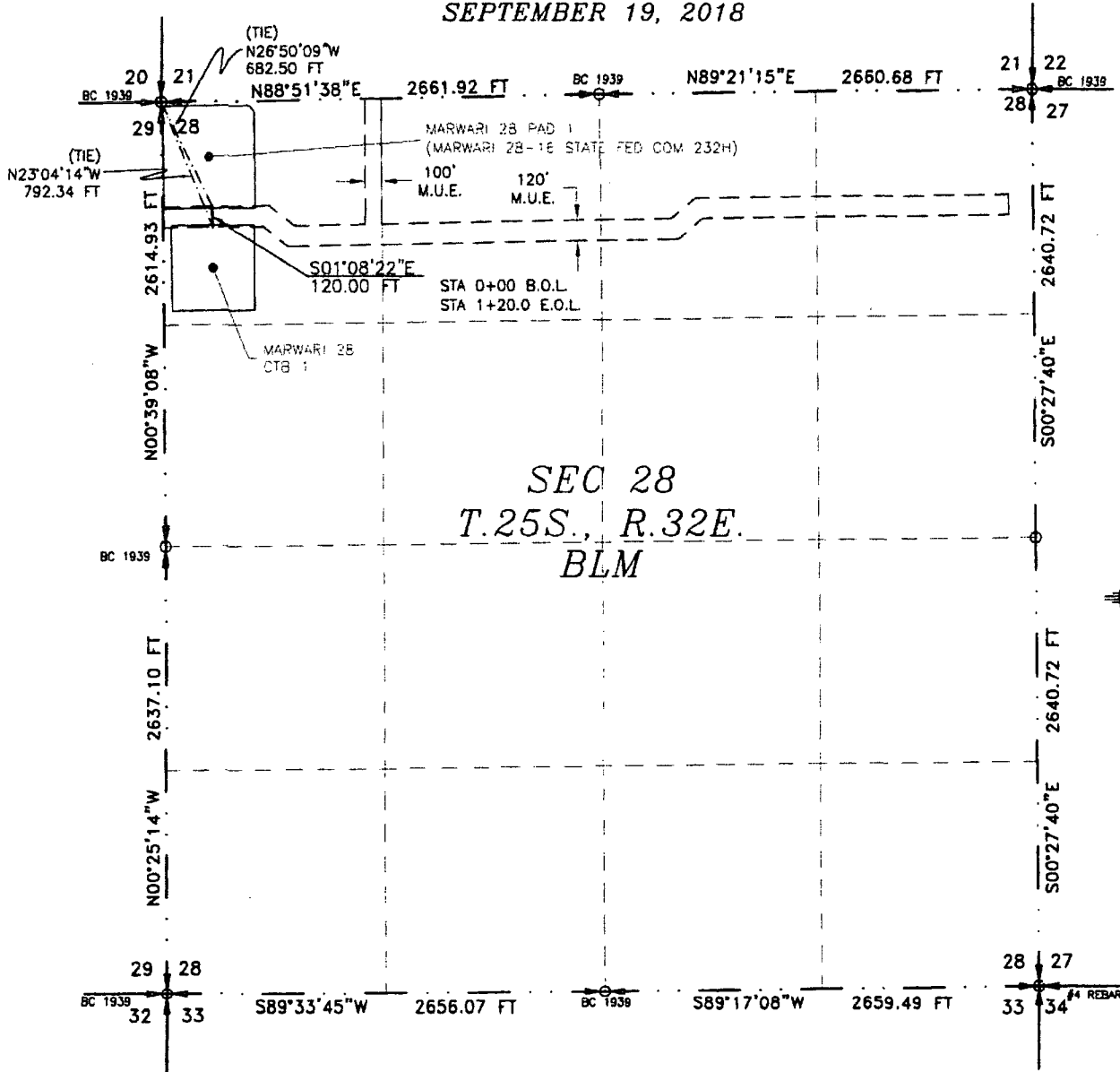

SEC 28
T.25S., R.32E.
BLM

SEE NEXT SHEET (2-4) FOR DESCRIPTION



GENERAL NOTES

- 1.) THE INTENT OF THIS ROUTE SURVEY IS TO ACQUIRE AN EASEMENT.
- 2.) BASIS OF BEARING AND DISTANCE IS NMSP EAST (NAD83) MODIFIED TO SURFACE COORDINATES. NAD 83 (FEET) AND NAVD 88 (FEET) COORDINATE SYSTEMS USED IN THE SURVEY.

SHEET: 1-4

MADRON SURVEYING, INC. CARLSBAD, NEW MEXICO

SURVEYOR CERTIFICATE

I, FILMON F. JARAMILLO, A NEW MEXICO PROFESSIONAL SURVEYOR NO. 12797, HEREBY CERTIFY THAT I HAVE CONDUCTED AND AM RESPONSIBLE FOR THIS SURVEY, THAT THIS SURVEY IS TRUE AND CORRECT TO THE BEST OF MY KNOWLEDGE AND BELIEF, AND THAT THIS SURVEY AND PLAT MEET THE MINIMUM STANDARDS FOR LAND SURVEYING IN THE STATE OF NEW MEXICO.

IN WITNESS WHEREOF, THIS CERTIFICATE IS EXECUTED AT CARLSBAD,

NEW MEXICO, THIS 20 DAY OF SEPTEMBER 2018

[Signature]
FILMON F. JARAMILLO, PLS. 12797

MADRON SURVEYING, INC.
301 SOUTH CANAL
CARLSBAD, NEW MEXICO 88220
Phone (575) 234-3341

SURVEY NO. 6038A

FLOWLINE PLAT

ONE 8" BURIED COMPOSITE FLOWLINE & ONE 8" GAS LIFT LINE FROM THE MARWARI 28 PAD 1
(MARWARI 28-16 STATE FED COM 232H) TO THE MARWARI 28 CTB 1

DEVON ENERGY PRODUCTION COMPANY, L.P.
CENTERLINE SURVEY OF A PIPELINE CROSSING
SECTION 28, TOWNSHIP 25 SOUTH, RANGE 32 EAST, N.M.P.M.
LEA COUNTY, STATE OF NEW MEXICO
SEPTEMBER 19, 2018

DESCRIPTION

A STRIP OF LAND 30 FEET WIDE CROSSING BUREAU OF LAND MANAGEMENT LAND IN SECTION 28, TOWNSHIP 25 SOUTH, RANGE 32 EAST, N.M.P.M., LEA COUNTY, STATE OF NEW MEXICO AND BEING 15 FEET EACH SIDE OF THE FOLLOWING DESCRIBED CENTERLINE SURVEY:

BEGINNING AT A POINT WITHIN THE NW/4 NW/4 OF SAID SECTION 28, TOWNSHIP 25 SOUTH, RANGE 32 EAST, N.M.P.M., WHENCE THE NORTHWEST CORNER OF SAID SECTION 28, TOWNSHIP 25 SOUTH, RANGE 32 EAST, N.M.P.M. BEARS N26°50'09"W, A DISTANCE OF 682.50 FEET;

THENCE S01°08'22"E A DISTANCE OF 120.00 FEET THE TERMINUS OF THIS CENTERLINE SURVEY, WHENCE THE NORTHWEST CORNER OF SAID SECTION 28, TOWNSHIP 25 SOUTH, RANGE 32 EAST, N.M.P.M. BEARS N23°04'14"W, A DISTANCE OF 792.34 FEET;

SAID STRIP OF LAND BEING 120.00 FEET OR 7.27 RODS IN LENGTH, CONTAINING 0.083 ACRES MORE OR LESS AND BEING ALLOCATED BY FORTIES AS FOLLOWS:

NW/4 NW/4 120.00 L.F. 7.27 RODS 0.083 ACRES

GENERAL NOTES

1.) THE INTENT OF THIS ROUTE SURVEY IS TO ACQUIRE AN EASEMENT.

2.) BASIS OF BEARING AND DISTANCE IS NMSP EAST (NAD83) MODIFIED TO SURFACE COORDINATES. NAD 83 (FEET) AND NAVD 88 (FEET) COORDINATE SYSTEMS USED IN THE SURVEY.

SHEET: 2-4

MADRON SURVEYING, INC. 301 SOUTH CANAL CARLSBAD, NEW MEXICO (575) 234-3341

SURVEYOR CERTIFICATE

I, FILMON F. JARAMILLO, A NEW MEXICO PROFESSIONAL SURVEYOR NO. 12797, HEREBY CERTIFY THAT I HAVE CONDUCTED AND AM RESPONSIBLE FOR THIS SURVEY, THAT THIS SURVEY IS TRUE AND CORRECT TO THE BEST OF MY KNOWLEDGE AND BELIEF, AND THAT THIS SURVEY AND PLAT MEET THE MINIMUM STANDARDS FOR LAND SURVEYING IN THE STATE OF NEW MEXICO.

IN WITNESS WHEREOF, THIS CERTIFICATE IS EXECUTED AT CARLSBAD, NEW MEXICO, THIS 20 DAY OF SEPTEMBER 2018

FILMON F. JARAMILLO PLS 12797

MADRON SURVEYING, INC
301 SOUTH CANAL
CARLSBAD, NEW MEXICO 88220
Phone (575) 234-3341

SURVEY NO. 6038A

FLOWLINE PLAT

ONE 8" BURIED COMPOSITE FLOWLINE & ONE 8" GAS LIFT LINE FROM THE MARWARI 28 PAD 1
(MARWARI 28-16 STATE FED COM 232H) TO THE MARWARI 28 CTB 1

DEVON ENERGY PRODUCTION COMPANY, L.P.
CENTERLINE SURVEY OF A PIPELINE CROSSING
SECTION 28, TOWNSHIP 25 SOUTH, RANGE 32 EAST, N.M.P.M.
LEA COUNTY, STATE OF NEW MEXICO
SEPTEMBER 19, 2018

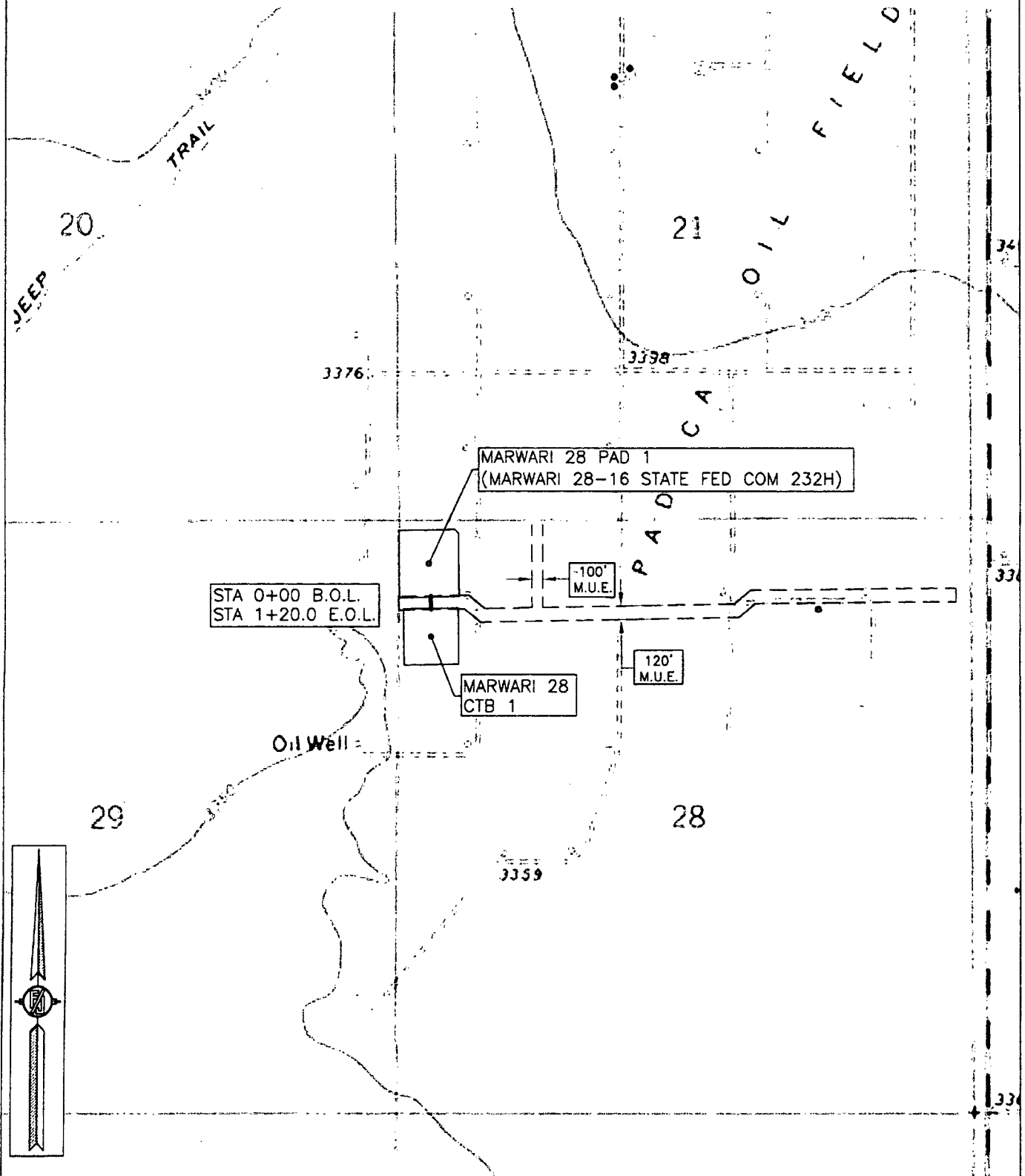

SHEET: 3-4

MADRON SURVEYING, INC. 501 SOUTH CANAL (575) 234-3341 CARLSBAD, NEW MEXICO

SURVEY NO. 6038A

FLOWLINE PLAT

ONE 8" BURIED COMPOSITE FLOWLINE & ONE 8" GAS LIFT LINE FROM THE MARWARI 28 PAD 1
(MARWARI 28-16 STATE FED COM 232H) TO THE MARWARI 28 CTB 1

DEVON ENERGY PRODUCTION COMPANY, L.P.
CENTERLINE SURVEY OF A PIPELINE CROSSING
SECTION 28, TOWNSHIP 25 SOUTH, RANGE 32 EAST, N.M.P.M.
LEA COUNTY, STATE OF NEW MEXICO
SEPTEMBER 19, 2018

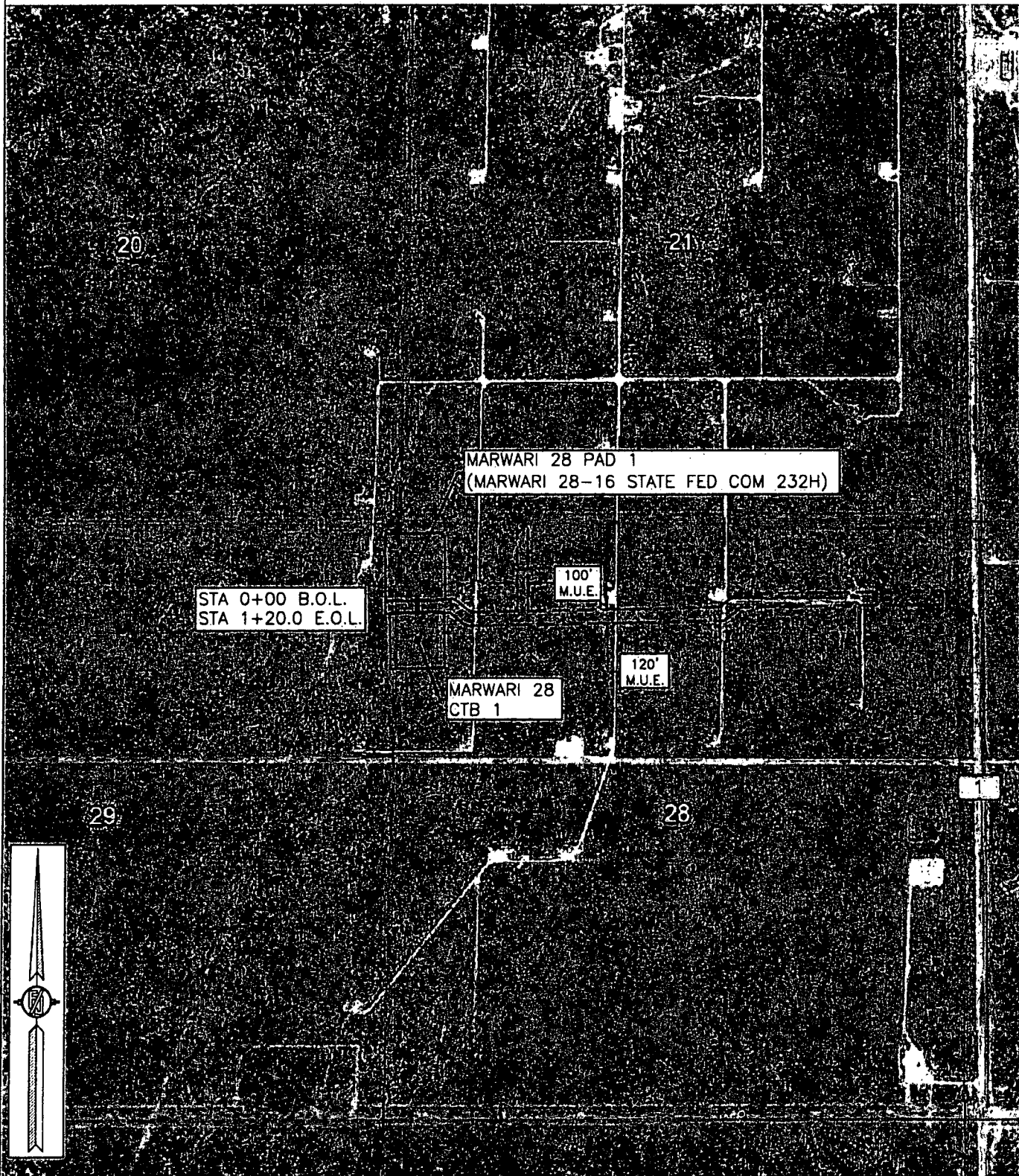

SHEET: 4-4

SURVEY NO. 6038A

MADRON SURVEYING, INC. 301 SOUTH CANAL (575) 234-3341 CARLSBAD, NEW MEXICO

FLOWLINE PLAT

ONE 8" BURIED COMPOSITE FLOWLINE & ONE 8" GAS LIFT LINE FROM THE MARWARI 28 PAD 2
(VAN DOO DAH 28-33 FED COM 235H) TO THE MARWARI 28 CTB 2

DEVON ENERGY PRODUCTION COMPANY, L.P. CENTERLINE SURVEY OF A PIPELINE CROSSING SECTION 28, TOWNSHIP 25 SOUTH, RANGE 32 EAST, N.M.P.M. LEA COUNTY, STATE OF NEW MEXICO SEPTEMBER 19, 2018

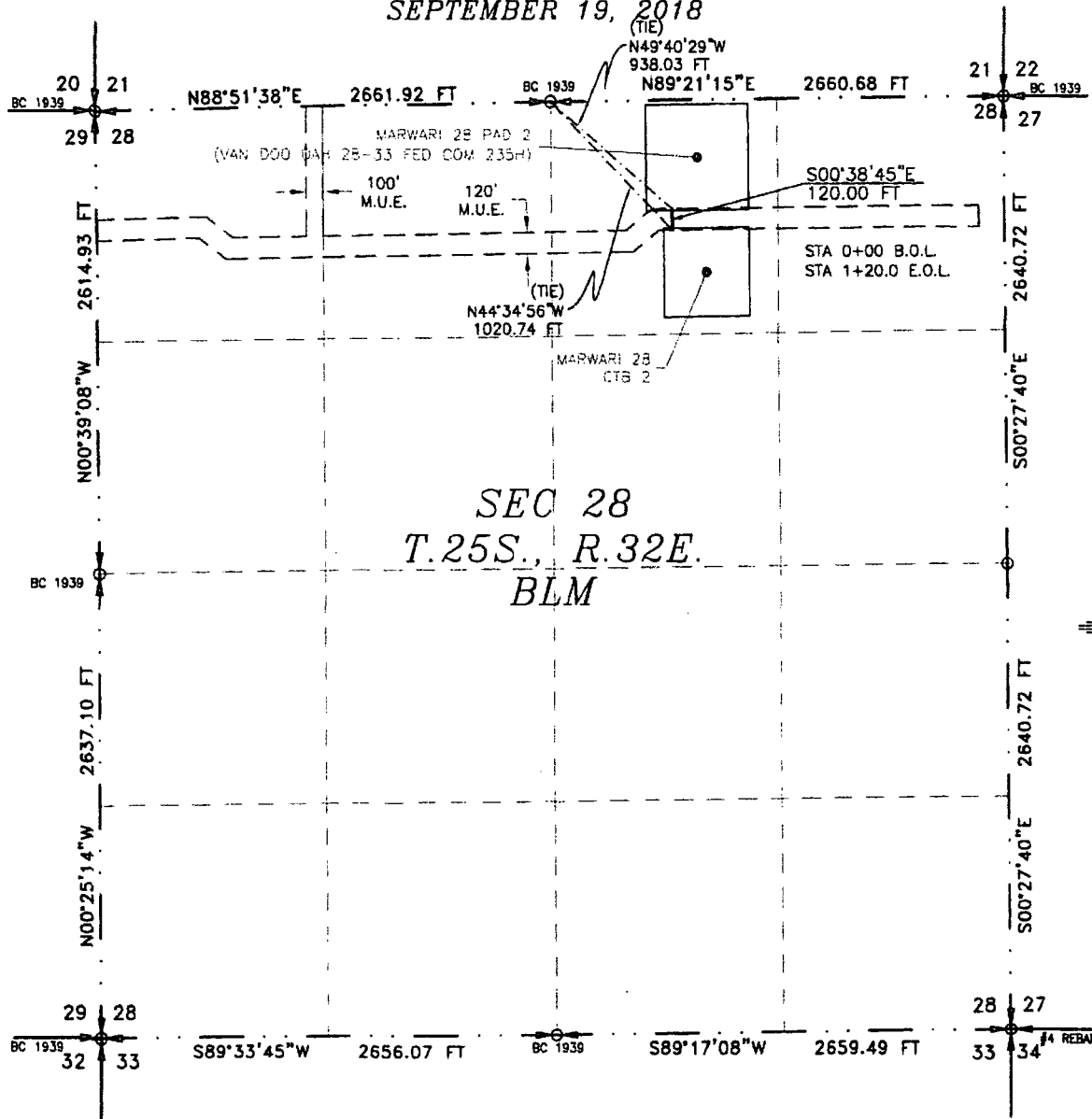

SEE NEXT SHEET (2-4) FOR DESCRIPTION

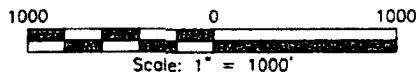

GENERAL NOTES

- 1.) THE INTENT OF THIS ROUTE SURVEY IS TO ACQUIRE AN EASEMENT.
- 2.) BASIS OF BEARING AND DISTANCE IS NMSP EAST (NAD83) MODIFIED TO SURFACE COORDINATES. NAD 83 (FEET) AND NAVD 88 (FEET) COORDINATE SYSTEMS USED IN THE SURVEY.

SHEET: 1-4

MADRON SURVEYING, INC. CARLSBAD, NEW MEXICO

SURVEYOR CERTIFICATE

I, FILMON F. JARAMILLO, A NEW MEXICO PROFESSIONAL SURVEYOR NO. 12797, HEREBY CERTIFY THAT I HAVE CONDUCTED AND AM RESPONSIBLE FOR THIS SURVEY, THAT THIS SURVEY IS TRUE AND CORRECT TO THE BEST OF MY KNOWLEDGE AND BELIEF, AND THAT THIS SURVEY AND PLAT MEET THE MINIMUM STANDARDS FOR LAND SURVEYING IN THE STATE OF NEW MEXICO.

IN WITNESS WHEREOF, THIS CERTIFICATE IS EXECUTED AT CARLSBAD,

NEW MEXICO, THIS 20 DAY OF SEPTEMBER, 2018

FILMON F. JARAMILLO, PLS. 12797

MADRON SURVEYING, INC.
301 SOUTH CANAL
CARLSBAD, NEW MEXICO 88720
Phone (575) 234-3341

SURVEY NO. 6040A

FLOWLINE PLAT

ONE 8" BURIED COMPOSITE FLOWLINE & ONE 8" GAS LIFT LINE FROM THE MARWARI 28 PAD 2
(VAN DOO DAH 28-33 FED COM 235H) TO THE MARWARI 28 CTB 2

DEVON ENERGY PRODUCTION COMPANY, L.P.
CENTERLINE SURVEY OF A PIPELINE CROSSING
SECTION 28, TOWNSHIP 25 SOUTH, RANGE 32 EAST, N.M.P.M.
LEA COUNTY, STATE OF NEW MEXICO
SEPTEMBER 19, 2018

DESCRIPTION

A STRIP OF LAND 30 FEET WIDE CROSSING BUREAU OF LAND MANAGEMENT LAND IN SECTION 28, TOWNSHIP 25 SOUTH, RANGE 32 EAST, N.M.P.M., LEA COUNTY, STATE OF NEW MEXICO AND BEING 15 FEET EACH SIDE OF THE FOLLOWING DESCRIBED CENTERLINE SURVEY:

BEGINNING AT A POINT WITHIN THE NW/4 NE/4 OF SAID SECTION 28, TOWNSHIP 25 SOUTH, RANGE 32 EAST, N.M.P.M., WHENCE THE NORTH QUARTER CORNER OF SAID SECTION 28, TOWNSHIP 25 SOUTH, RANGE 32 EAST, N.M.P.M. BEARS N49°40'29"W, A DISTANCE OF 938.03 FEET;

THENCE S00°38'45"E A DISTANCE OF 120.00 FEET THE TERMINUS OF THIS CENTERLINE SURVEY, WHENCE THE NORTH QUARTER CORNER OF SAID SECTION 28, TOWNSHIP 25 SOUTH, RANGE 32 EAST, N.M.P.M. BEARS N44°34'56"W, A DISTANCE OF 1020.74 FEET;

SAID STRIP OF LAND BEING 120.00 FEET OR 7.27 RODS IN LENGTH, CONTAINING 0.083 ACRES MORE OR LESS AND BEING ALLOCATED BY FORTIES AS FOLLOWS:

NW/4 NE/4 120.00 L.F. 7.27 RODS 0.083 ACRES

GENERAL NOTES

1.) THE INTENT OF THIS ROUTE SURVEY IS TO ACQUIRE AN EASEMENT.

2.) BASIS OF BEARING AND DISTANCE IS NMSP EAST (NAD83) MODIFIED TO SURFACE COORDINATES. NAD 83 (FEET) AND NAVD 88 (FEET) COORDINATE SYSTEMS USED IN THE SURVEY.

SHEET: 2-4

MADRON SURVEYING, INC. 301 SOUTH CANAL CARLSBAD, NEW MEXICO

SURVEYOR CERTIFICATE

I, FILMON F. JARAMILLO, A NEW MEXICO PROFESSIONAL SURVEYOR NO. 12797, HEREBY CERTIFY THAT I HAVE CONDUCTED AND AM RESPONSIBLE FOR THIS SURVEY, THAT THIS SURVEY IS TRUE AND CORRECT TO THE BEST OF MY KNOWLEDGE AND BELIEF, AND THAT THIS SURVEY AND PLAT MEET THE MINIMUM STANDARDS FOR LAND SURVEYING IN THE STATE OF NEW MEXICO.

IN WITNESS WHEREOF, THIS CERTIFICATE IS EXECUTED AT CARLSBAD,

NEW MEXICO, THIS 20 DAY OF SEPTEMBER 2018

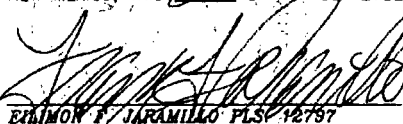
FILMON F. JARAMILLO PLS 12797

MADRON SURVEYING, INC.
301 SOUTH CANAL
CARLSBAD, NEW MEXICO 88220
Phone (575) 234-3341

SURVEY NO. 6040A

FLOWLINE PLAT

ONE 8" BURIED COMPOSITE FLOWLINE & ONE 8" GAS LIFT LINE FROM THE MARWARI 28 PAD 2
(VAN DOO DAH 28-33 FED COM 235H) TO THE MARWARI 28 CTB 2

DEVON ENERGY PRODUCTION COMPANY, L.P.
CENTERLINE SURVEY OF A PIPELINE CROSSING
SECTION 28, TOWNSHIP 25 SOUTH, RANGE 32 EAST, N.M.P.M.
LEA COUNTY, STATE OF NEW MEXICO
SEPTEMBER 19, 2018

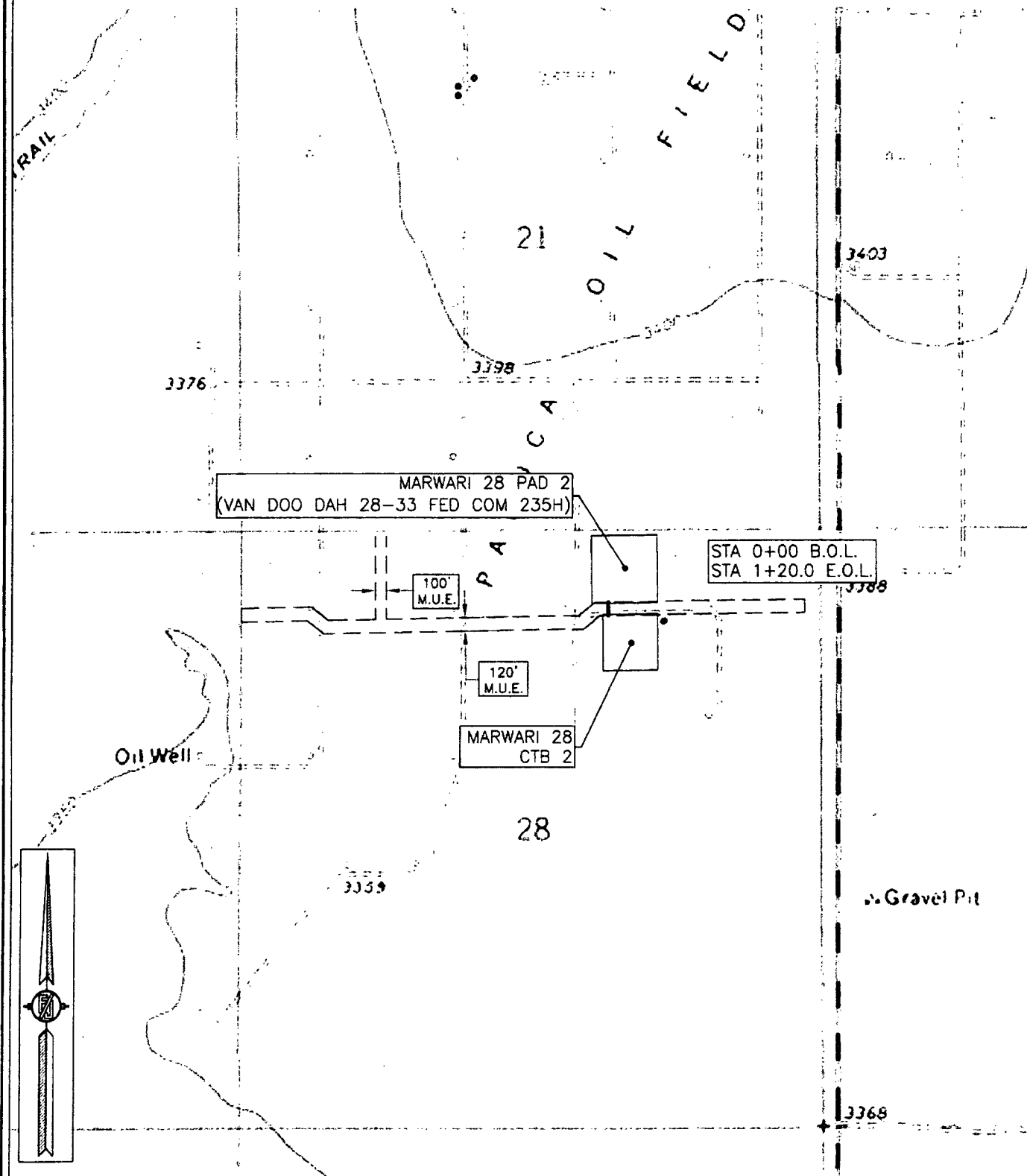

SHEET: 3-4

SURVEY NO. 6040A

MADRON SURVEYING, INC. 531 SOUTH CANAL CARLSBAD, NEW MEXICO
(575) 234-3341

FLOWLINE PLAT

ONE 8" BURIED COMPOSITE FLOWLINE & ONE 8" GAS LIFT LINE FROM THE MARWARI 28 PAD 2
(VAN DOO DAH 28-33 FED COM 235H) TO THE MARWARI 28 CTB 2

DEVON ENERGY PRODUCTION COMPANY, L.P.
CENTERLINE SURVEY OF A PIPELINE CROSSING
SECTION 28, TOWNSHIP 25 SOUTH, RANGE 32 EAST, N.M.P.M.
LEA COUNTY, STATE OF NEW MEXICO
SEPTEMBER 19, 2018

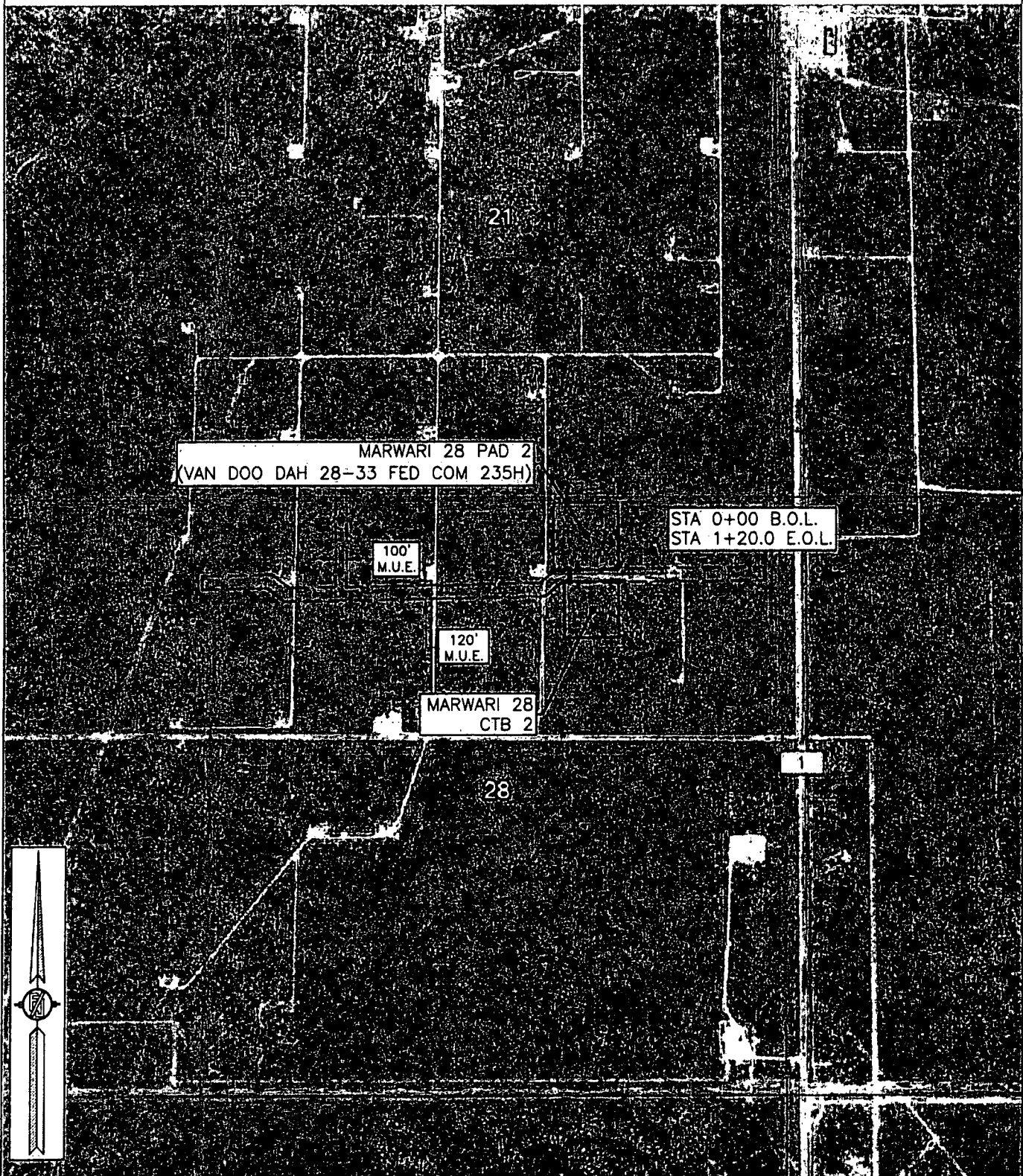

SHEET: 4-4

MADRON SURVEYING, INC. 301 SOUTH CANAL (575) 234-3341 CARLSBAD, NEW MEXICO

SURVEY NO. 6040A

ONE 8" BURIED COMPOSITE FLOWLINE & ONE 8" GAS LIFT LINE FROM THE MARWARI 28 PAD 3
(VAN DOO DAH 28-33 FED COM 237H) TO THE MARWARI 28 CTB 2

SEE NEXT SHEET (2-4) FOR DESCRIPTION

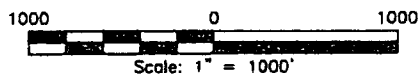

1.) THE INTENT OF THIS ROUTE SURVEY IS TO ACQUIRE AN EASEMENT.

2.) BASIS OF BEARING AND DISTANCE IS NMSP
EAST (NAD83) MODIFIED TO SURFACE
COORDINATES. NAD 83 (FEET) AND NAVD 88
(FEET) COORDINATE SYSTEMS USED IN THE
SURVEY.

SHEET: 1-4

MADRON SURVEYING, INC. 301 SOUTH CARLE CARLSBAD, NEW MEXICO
(505) 234-3341

I, FILIMON F. JARAMILLO, A NEW MEXICO PROFESSIONAL SURVEYOR NO. 12797, HEREBY CERTIFY THAT I HAVE CONDUCTED AND AM RESPONSIBLE FOR THIS SURVEY, THAT THIS SURVEY IS TRUE AND CORRECT TO THE BEST OF MY KNOWLEDGE AND BELIEF, AND THAT THIS SURVEY AND PLAT MEET THE MINIMUM STANDARDS FOR LAND SURVEYING IN THE STATE OF NEW MEXICO.

IN WITNESS WHEREOF, THIS CERTIFICATE IS EXECUTED AT CARLSBAD,

NEW MEXICO, THIS 20 DAY OF SEPTEMBER 2018

MADRON SURVEYING, INC.
301 SOUTH CANAL
CARLSBAD, NEW MEXICO 88220
Phone (575) 234-3341

SURVEY NO. 6041A

FLOWLINE PLAT

ONE 8" BURIED COMPOSITE FLOWLINE & ONE 8" GAS LIFT LINE FROM THE MARWARI 28 PAD 3
(VAN DOO DAH 28-33 FED COM 237H) TO THE MARWARI 28 CTB 2

DEVON ENERGY PRODUCTION COMPANY, L.P.
CENTERLINE SURVEY OF A PIPELINE CROSSING
SECTION 28, TOWNSHIP 25 SOUTH, RANGE 32 EAST, N.M.P.M.
LEA COUNTY, STATE OF NEW MEXICO
SEPTEMBER 19, 2018

DESCRIPTION

A STRIP OF LAND 30 FEET WIDE CROSSING BUREAU OF LAND MANAGEMENT LAND IN SECTION 28, TOWNSHIP 25 SOUTH, RANGE 32 EAST, N.M.P.M., LEA COUNTY, STATE OF NEW MEXICO AND BEING 15 FEET EACH SIDE OF THE FOLLOWING DESCRIBED CENTERLINE SURVEY:

BEGINNING AT A POINT WITHIN THE NE/4 NE/4 OF SAID SECTION 28, TOWNSHIP 25 SOUTH, RANGE 32 EAST, N.M.P.M., WHENCE THE NORTHEAST CORNER OF SAID SECTION 28, TOWNSHIP 25 SOUTH, RANGE 32 EAST, N.M.P.M. BEARS N55°47'30"E, A DISTANCE OF 1112.49 FEET;

THENCE S00°38'45"E A DISTANCE OF 15.00 FEET TO AN ANGLE POINT OF THE LINE HEREIN DESCRIBED;

THENCE S89°21'13"W A DISTANCE OF 1010.41 FEET TO AN ANGLE POINT OF THE LINE HEREIN DESCRIBED;

THENCE S00°38'45"E A DISTANCE OF 105.00 FEET THE TERMINUS OF THIS CENTERLINE SURVEY, WHENCE THE NORTH QUARTER CORNER OF SAID SECTION 28, TOWNSHIP 25 SOUTH, RANGE 32 EAST, N.M.P.M. BEARS N45°10'57"W, A DISTANCE OF 1031.21 FEET;

SAID STRIP OF LAND BEING 1130.41 FEET OR 68.51 RODS IN LENGTH, CONTAINING 0.778 ACRES MORE OR LESS AND BEING ALLOCATED BY FORTIES AS FOLLOWS:

NE/4 NE/4 420.28 L.F. 25.47 RODS 0.289 ACRES

NW/4 NE/4 710.13 L.F. 43.04 RODS 0.489 ACRES

SURVEYOR CERTIFICATE

I, FILMON F. JARAMILLO, A NEW MEXICO PROFESSIONAL SURVEYOR NO. 12797, HEREBY CERTIFY THAT I HAVE CONDUCTED AND AM RESPONSIBLE FOR THIS SURVEY, THAT THIS SURVEY IS TRUE AND CORRECT TO THE BEST OF MY KNOWLEDGE AND BELIEF, AND THAT THIS SURVEY AND PLAT MEET THE MINIMUM STANDARDS FOR LAND SURVEYING IN THE STATE OF NEW MEXICO.

IN WITNESS WHEREOF, THIS CERTIFICATE IS EXECUTED AT CARLSBAD,

NEW MEXICO, THIS 20 DAY OF SEPTEMBER 2018

MADRON SURVEYING, INC
301 SOUTH CANAL
CARLSBAD, NEW MEXICO 88220
Phone (575) 234-3341

GENERAL NOTES

1.) THE INTENT OF THIS ROUTE SURVEY IS TO ACQUIRE AN EASEMENT.

2.) BASIS OF BEARING AND DISTANCE IS NMSP EAST (NAD83) MODIFIED TO SURFACE COORDINATES. NAD 83 (FEET) AND NAVD 88 (FEET) COORDINATE SYSTEMS USED IN THE SURVEY.

SHEET: 2-4

MADRON SURVEYING, INC. 301 SOUTH CANAL CARLSBAD, NEW MEXICO

SURVEY NO. 6041A

FLOWLINE PLAT

ONE 8" BURIED COMPOSITE FLOWLINE & ONE 8" GAS LIFT LINE FROM THE MARWARI 28 PAD 3
(VAN DOO DAH 28-33 FED COM 237H) TO THE MARWARI 28 CTB 2

DEVON ENERGY PRODUCTION COMPANY, L.P.
CENTERLINE SURVEY OF A PIPELINE CROSSING
SECTION 28, TOWNSHIP 25 SOUTH, RANGE 32 EAST, N.M.P.M.
LEA COUNTY, STATE OF NEW MEXICO
SEPTEMBER 19, 2018

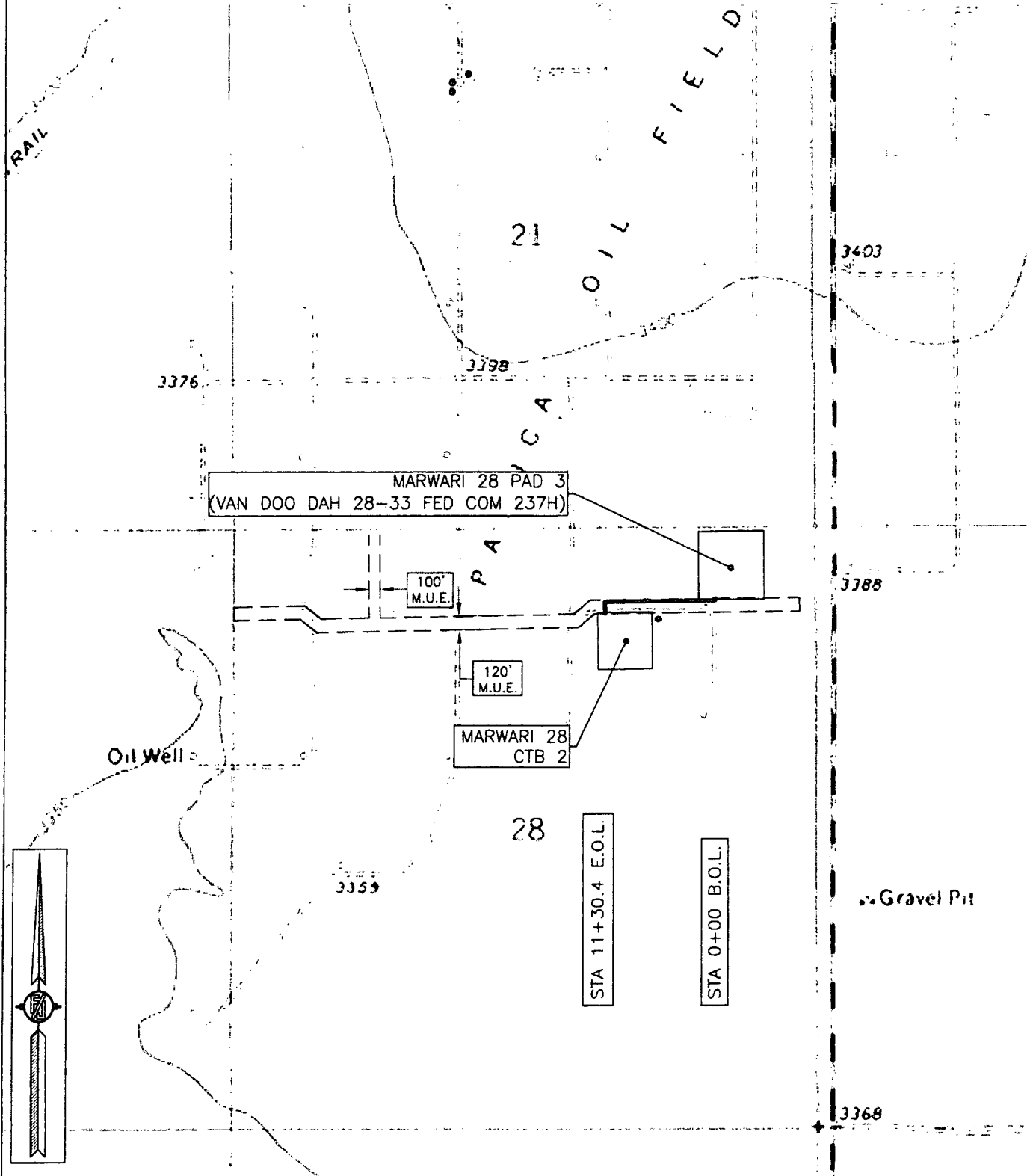

SHEET: 3-4

MADRON SURVEYING, INC. 301 SOUTH CANAL (575) 234-3341 CARLSBAD, NEW MEXICO

SURVEY NO. 6041A

FLOWLINE PLAT

ONE 8" BURIED COMPOSITE FLOWLINE & ONE 8" GAS LIFT LINE FROM THE MARWARI 28 PAD 3
(VAN DOO DAH 28-33 FED COM 237H) TO THE MARWARI 28 CTB 2

DEVON ENERGY PRODUCTION COMPANY, L.P.
CENTERLINE SURVEY OF A PIPELINE CROSSING
SECTION 28, TOWNSHIP 25 SOUTH, RANGE 32 EAST, N.M.P.M.
LEA COUNTY, STATE OF NEW MEXICO
SEPTEMBER 19, 2018

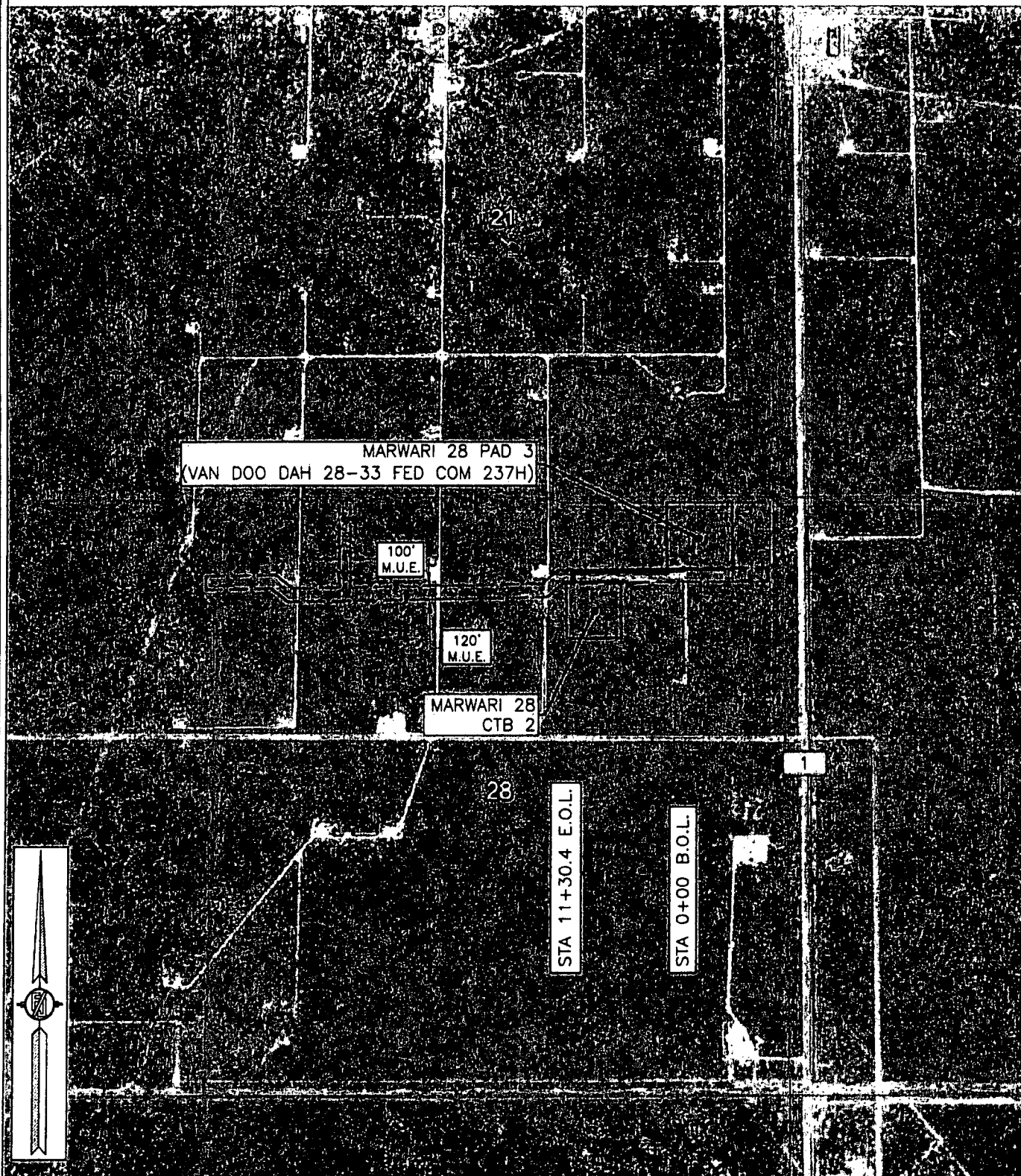

SHEET: 4-4

SURVEY NO. 6041A

MADRON SURVEYING, INC. 301 SOUTH CANAL (575) 234-3341 CARLSBAD, NEW MEXICO

FLOWLINE PLAT

ONE 8" BURIED COMPOSITE FLOWLINE & ONE 8" GAS LIFT LINE FROM THE MARWARI 21 PAD 1
(VAN DOO DAH 21-33 FED COM 233H) TO THE MARWARI 28 CTB 2

DEVON ENERGY PRODUCTION COMPANY, L.P.
CENTERLINE SURVEY OF A PIPELINE CROSSING
SECTION 21, TOWNSHIP 25 SOUTH, RANGE 32 EAST, N.M.P.M.
LEA COUNTY, STATE OF NEW MEXICO
SEPTEMBER 5, 2018

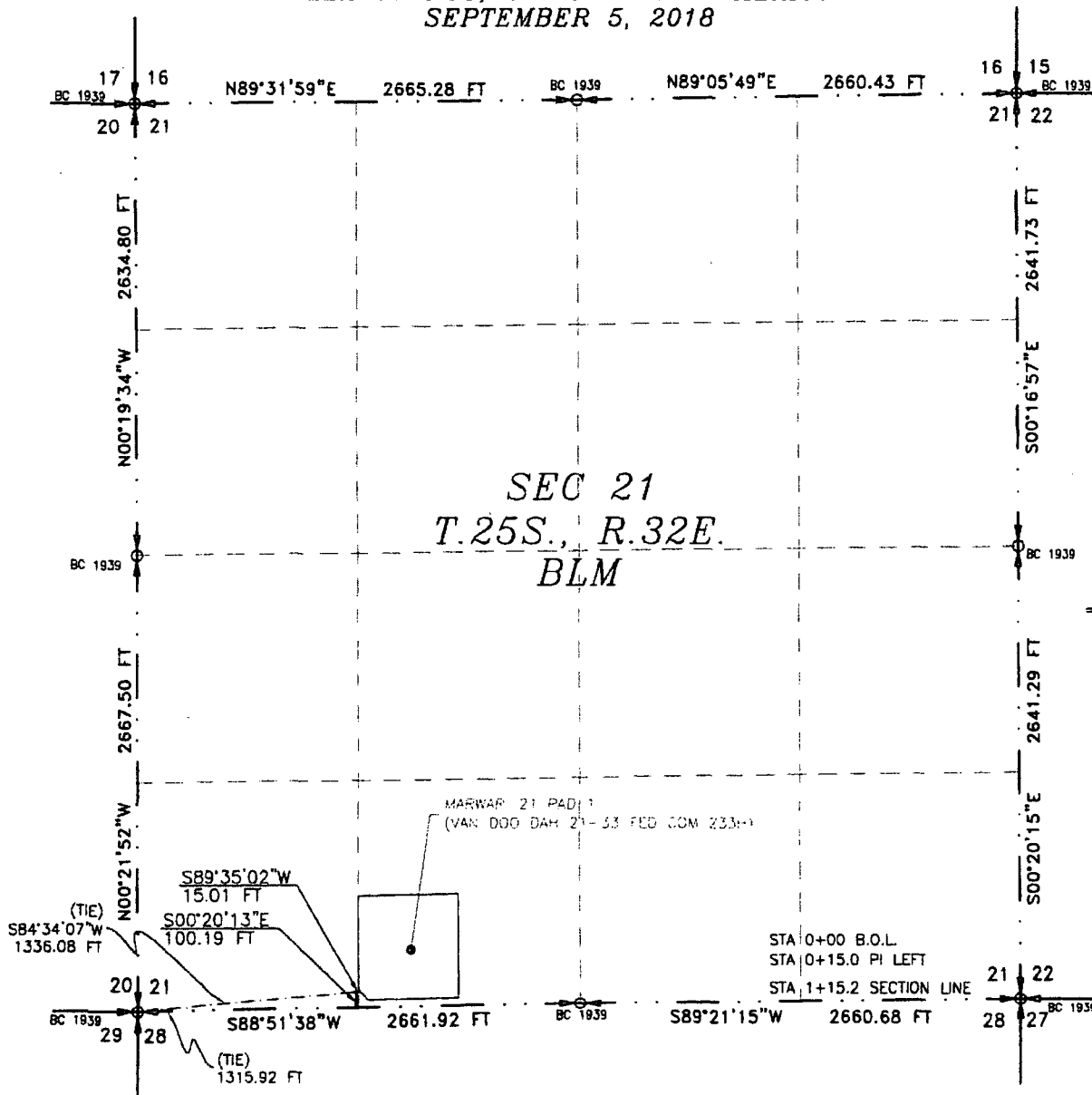

SEE NEXT SHEET (2-6) FOR DESCRIPTION

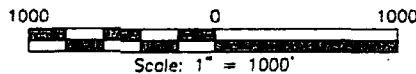

GENERAL NOTES

- 1.) THE INTENT OF THIS ROUTE SURVEY IS TO ACQUIRE AN EASEMENT.
- 2.) BASIS OF BEARING AND DISTANCE IS NMSP EAST (NAD83) MODIFIED TO SURFACE COORDINATES. NAD 83 (FEET) AND NAVD 88 (FEET) COORDINATE SYSTEMS USED IN THE SURVEY.

SHEET: 1-6

MADRON SURVEYING, INC. CARLSBAD, NEW MEXICO

SURVEYOR CERTIFICATE

I, FILIMON F. JARAMILLO, A NEW MEXICO PROFESSIONAL SURVEYOR NO. 12797, HEREBY CERTIFY THAT I HAVE CONDUCTED AND AM RESPONSIBLE FOR THIS SURVEY, THAT THIS SURVEY IS TRUE AND CORRECT TO THE BEST OF MY KNOWLEDGE AND BELIEF, AND THAT THIS SURVEY AND PLAT MEET THE MINIMUM STANDARDS FOR LAND SURVEYING IN THE STATE OF NEW MEXICO.

IN WITNESS WHEREOF, THIS CERTIFICATE IS EXECUTED AT CARLSBAD,

NEW MEXICO, THIS 19 DAY OF SEPTEMBER 2018

Filimon F. Jaramillo
FILIMON F. JARAMILLO REG. 12797

MADRON SURVEYING, INC.
301 SOUTH CANAL
CARLSBAD, NEW MEXICO 88220
Phone (575) 234-3341

SURVEY NO. 6518

FLOWLINE PLAT

ONE 8" BURIED COMPOSITE FLOWLINE & ONE 8" GAS LIFT LINE FROM THE MARWARI 21 PAD 1
(VAN DOO DAH 21-33 FED COM 233H) TO THE MARWARI 28 CTB 2

DEVON ENERGY PRODUCTION COMPANY, L.P.
CENTERLINE SURVEY OF A PIPELINE CROSSING
SECTION 21, TOWNSHIP 25 SOUTH, RANGE 32 EAST, N.M.P.M.
LEA COUNTY, STATE OF NEW MEXICO
SEPTEMBER 5, 2018

DESCRIPTION

A STRIP OF LAND 30 FEET WIDE CROSSING BUREAU OF LAND MANAGEMENT LAND IN SECTION 21, TOWNSHIP 25 SOUTH, RANGE 32 EAST, N.M.P.M., LEA COUNTY, STATE OF NEW MEXICO AND BEING 15 FEET EACH SIDE OF THE FOLLOWING DESCRIBED CENTERLINE SURVEY:

BEGINNING AT A POINT WITHIN THE SW/4 SW/4 OF SAID SECTION 21, TOWNSHIP 25 SOUTH, RANGE 32 EAST, N.M.P.M., WHENCE THE SOUTHWEST CORNER OF SAID SECTION 21, TOWNSHIP 25 SOUTH, RANGE 32 EAST, N.M.P.M. BEARS S84°34'07"W, A DISTANCE OF 1336.08 FEET;

THENCE S89°35'02"W A DISTANCE OF 15.01 FEET TO AN ANGLE POINT OF THE LINE HEREIN DESCRIBED;

THENCE S00°20'13"E A DISTANCE OF 100.19 FEET THE TERMINUS OF THIS CENTERLINE SURVEY, WHENCE THE SOUTHWEST CORNER OF SAID SECTION 21, TOWNSHIP 25 SOUTH, RANGE 32 EAST, N.M.P.M. BEARS S88°51'38"W, A DISTANCE OF 1315.92 FEET;

SAID STRIP OF LAND BEING 115.20 FEET OR 6.98 RODS IN LENGTH, CONTAINING 0.079 ACRES MORE OR LESS AND BEING ALLOCATED BY FORTIES AS FOLLOWS:

SW/4 SW/4 115.20 L.F. 6.98 RODS 0.079 ACRES

SURVEYOR CERTIFICATE

I, FILIMON F. JARAMILLO, A NEW MEXICO PROFESSIONAL SURVEYOR NO. 12797, HEREBY CERTIFY THAT I HAVE CONDUCTED AND AM RESPONSIBLE FOR THIS SURVEY, THAT THIS SURVEY IS TRUE AND CORRECT TO THE BEST OF MY KNOWLEDGE AND BELIEF, AND THAT THIS SURVEY AND PLAT MEET THE MINIMUM STANDARDS FOR LAND SURVEYING IN THE STATE OF NEW MEXICO.

IN WITNESS WHEREOF, THIS CERTIFICATE IS EXECUTED AT CARLSBAD,

NEW MEXICO, THIS 19 DAY OF SEPTEMBER 2018

GENERAL NOTES

1.) THE INTENT OF THIS ROUTE SURVEY IS TO ACQUIRE AN EASEMENT.

2.) BASIS OF BEARING AND DISTANCE IS NMSP EAST (NAD83) MODIFIED TO SURFACE COORDINATES. NAD 83 (FEET) AND NAVD 88 (FEET) COORDINATE SYSTEMS USED IN THE SURVEY.

SHEET: 2-6

MADRON SURVEYING, INC. CARLSBAD, NEW MEXICO

FILIMON F. JARAMILLO PLS. 12797
MADRON SURVEYING, INC.
301 SOUTH CANAL
CARLSBAD, NEW MEXICO 85220
Phone (575) 234-3341

SURVEY NO. 6518

FLOWLINE PLAT

ONE 8" BURIED COMPOSITE FLOWLINE & ONE 8" GAS LIFT LINE FROM THE MARWARI 21 PAD 1 (VAN DOO DAH 21-33 FED COM 233H) TO THE MARWARI 28 CTB 2

DEVON ENERGY PRODUCTION COMPANY, L.P.
CENTERLINE SURVEY OF A PIPELINE CROSSING
SECTION 28, TOWNSHIP 25 SOUTH, RANGE 32 EAST, N.M.P.M.
LEA COUNTY, STATE OF NEW MEXICO
SEPTEMBER 5, 2018

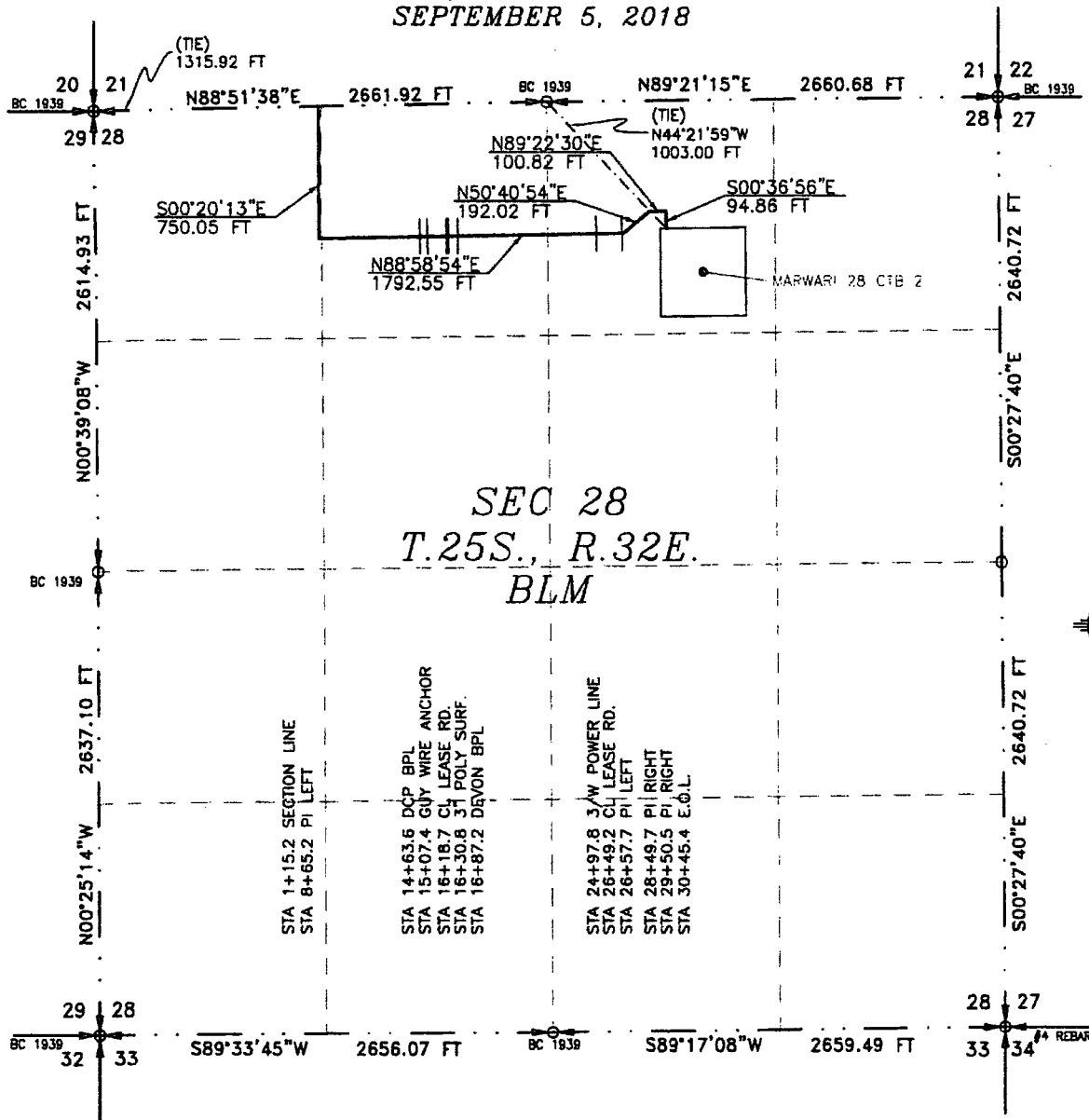

SEE NEXT SHEET (4-6) FOR DESCRIPTION

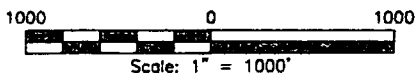

GENERAL NOTES

- 1.) THE INTENT OF THIS ROUTE SURVEY IS TO ACQUIRE AN EASEMENT.
- 2.) BASIS OF BEARING AND DISTANCE IS NMSP EAST (NAD83) MODIFIED TO SURFACE COORDINATES. NAD 83 (FEET) AND NAVD 88 (FEET) COORDINATE SYSTEMS USED IN THE SURVEY.

SHEET: 3-6

MADRON SURVEYING, INC. 301 SOUTH CANAL CARLSBAD, NEW MEXICO

SURVEYOR CERTIFICATE

I, FILMON F. JARAMILLO, A NEW MEXICO PROFESSIONAL SURVEYOR NO. 12797, HEREBY CERTIFY THAT I HAVE CONDUCTED AND AM RESPONSIBLE FOR THIS SURVEY, THAT THIS SURVEY IS TRUE AND CORRECT TO THE BEST OF MY KNOWLEDGE AND BELIEF, AND THAT THIS SURVEY AND PLAT MEET THE MINIMUM STANDARDS FOR LAND SURVEYING IN THE STATE OF NEW MEXICO.

IN WITNESS WHEREOF, THIS CERTIFICATE IS EXECUTED AT CARLSBAD,

NEW MEXICO, THIS 27TH DAY OF SEPTEMBER 2018

MADRON SURVEYING, INC.
301 SOUTH CANAL
CARLSBAD, NEW MEXICO 88220
Phone (575) 234-3341

SURVEY NO. 6518

FILMON F. JARAMILLO PLS: 12797

FLOWLINE PLAT

ONE 8" BURIED COMPOSITE FLOWLINE & ONE 8" GAS LIFT LINE FROM THE MARWARI 21 PAD 1
(VAN DOO DAH 21-33 FED COM 233H) TO THE MARWARI 28 CTB 2

DEVON ENERGY PRODUCTION COMPANY, L.P.
CENTERLINE SURVEY OF A PIPELINE CROSSING
SECTION 28, TOWNSHIP 25 SOUTH, RANGE 32 EAST, N.M.P.M.
LEA COUNTY, STATE OF NEW MEXICO
SEPTEMBER 5, 2018

DESCRIPTION

A STRIP OF LAND 30 FEET WIDE CROSSING BUREAU OF LAND MANAGEMENT LAND IN SECTION 28, TOWNSHIP 25 SOUTH, RANGE 32 EAST, N.M.P.M., LEA COUNTY, STATE OF NEW MEXICO AND BEING 15 FEET EACH SIDE OF THE FOLLOWING DESCRIBED CENTERLINE SURVEY:

BEGINNING AT A POINT WITHIN THE NW/4 NW/4 OF SAID SECTION 28, TOWNSHIP 25 SOUTH, RANGE 32 EAST, N.M.P.M., WHENCE THE NORTHWEST CORNER OF SAID SECTION 28, TOWNSHIP 25 SOUTH, RANGE 32 EAST, N.M.P.M. BEARS S88°51'38"W, A DISTANCE OF 1315.92 FEET;

THENCE S00°20'13"E A DISTANCE OF 750.05 FEET TO AN ANGLE POINT OF THE LINE HEREIN DESCRIBED;

THENCE N88°58'54"E A DISTANCE OF 1792.55 FEET TO AN ANGLE POINT OF THE LINE HEREIN DESCRIBED;

THENCE N50°40'54"E A DISTANCE OF 192.02 FEET TO AN ANGLE POINT OF THE LINE HEREIN DESCRIBED;

THENCE N89°22'30"E A DISTANCE OF 100.82 FEET TO AN ANGLE POINT OF THE LINE HEREIN DESCRIBED;

THENCE S00°36'56"E A DISTANCE OF 94.86 FEET THE TERMINUS OF THIS CENTERLINE SURVEY, WHENCE THE NORTH QUARTER CORNER OF SAID SECTION 28, TOWNSHIP 25 SOUTH, RANGE 32 EAST, N.M.P.M. BEARS N44°21'59"W, A DISTANCE OF 1003.00 FEET;

SAID STRIP OF LAND BEING 2930.30 FEET OR 177.59 RODS IN LENGTH, CONTAINING 2.017 ACRES MORE OR LESS AND BEING ALLOCATED BY FORTIES AS FOLLOWS:

NW/4 NW/4	767.28 L.F.	46.50 RODS	0.528 ACRES
NE/4 NW/4	1330.52 L.F.	80.64 RODS	0.916 ACRES
NW/4 NE/4	832.50 L.F.	50.45 RODS	0.573 ACRES

GENERAL NOTES

1.) THE INTENT OF THIS ROUTE SURVEY IS TO ACQUIRE AN EASEMENT.

2.) BASIS OF BEARING AND DISTANCE IS NMSP EAST (NAD83) MODIFIED TO SURFACE COORDINATES. NAD 83 (FEET) AND NAVD 88 (FEET) COORDINATE SYSTEMS USED IN THE SURVEY.

SURVEYOR CERTIFICATE

I, FILIMON F. JARAMILLO, A NEW MEXICO PROFESSIONAL SURVEYOR NO. 12797, HEREBY CERTIFY THAT I HAVE CONDUCTED AND AM RESPONSIBLE FOR THIS SURVEY, THAT THIS SURVEY IS TRUE AND CORRECT TO THE BEST OF MY KNOWLEDGE AND BELIEF, AND THAT THIS SURVEY AND PLAT MEET THE MINIMUM STANDARDS FOR LAND SURVEYING IN THE STATE OF NEW MEXICO.

IN WITNESS WHEREOF, THIS CERTIFICATE IS EXECUTED AT CARLSBAD, NEW MEXICO, THIS 12TH DAY OF SEPTEMBER 2018

FILIMON F. JARAMILLO, PLS 12797
NEW MEXICO PROFESSIONAL SURVEYOR

MADRON SURVEYING, INC
301 SOUTH CANAL
CARLSBAD, NEW MEXICO 88220
Phone (575) 234-3341

SHEET: 4-6

MADRON SURVEYING, INC CARLSBAD, NEW MEXICO

SURVEY NO. 6518

FLOWLINE PLAT

ONE 8" BURIED COMPOSITE FLOWLINE & ONE 8" GAS LIFT LINE FROM THE MARWARI 21 PAD 1
(VAN DOO DAH 21-33 FED COM 233H) TO THE MARWARI 28 CTB 2

DEVON ENERGY PRODUCTION COMPANY, L.P.
CENTERLINE SURVEY OF A PIPELINE CROSSING
SECTIONS 21, 28, TOWNSHIP 25 SOUTH, RANGE 32 EAST, N.M.P.M.
LEA COUNTY, STATE OF NEW MEXICO
SEPTEMBER 5, 2018

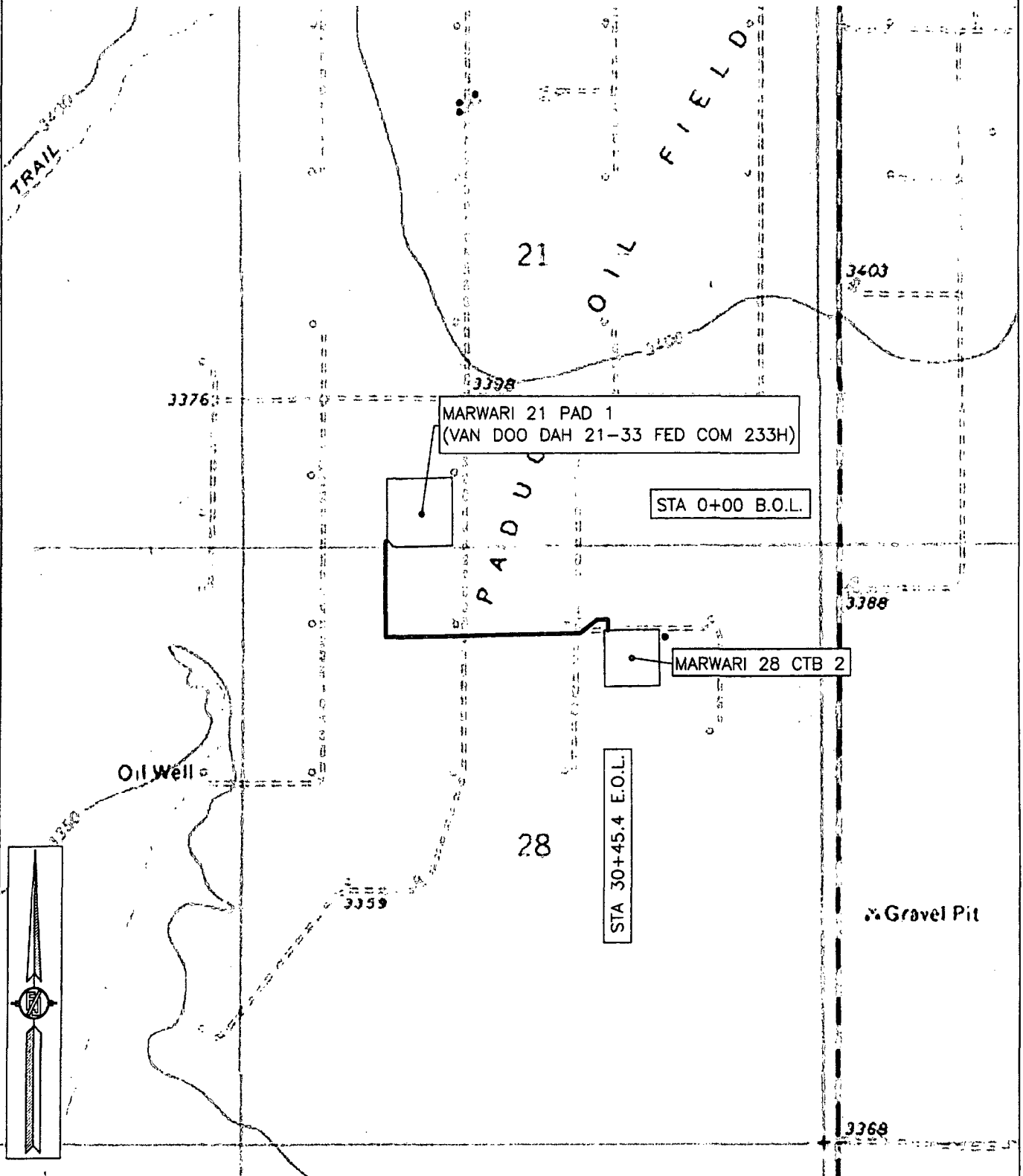

SHEET: 5-6

MADRON SURVEYING, INC. 301 SOUTH CANAL (575) 234-3341 **CARLSBAD, NEW MEXICO**

SURVEY NO. 6518

FLOWLINE PLAT

ONE 8" BURIED COMPOSITE FLOWLINE & ONE 8" GAS LIFT LINE FROM THE MARWARI 21 PAD 1
(VAN DOO DAH 21-33 FED COM 233H) TO THE MARWARI 28 CTB 2

DEVON ENERGY PRODUCTION COMPANY, L.P.
CENTERLINE SURVEY OF A PIPELINE CROSSING
SECTIONS 21, 28, TOWNSHIP 25 SOUTH, RANGE 32 EAST, N.M.P.M.
LEA COUNTY, STATE OF NEW MEXICO
SEPTEMBER 5, 2018

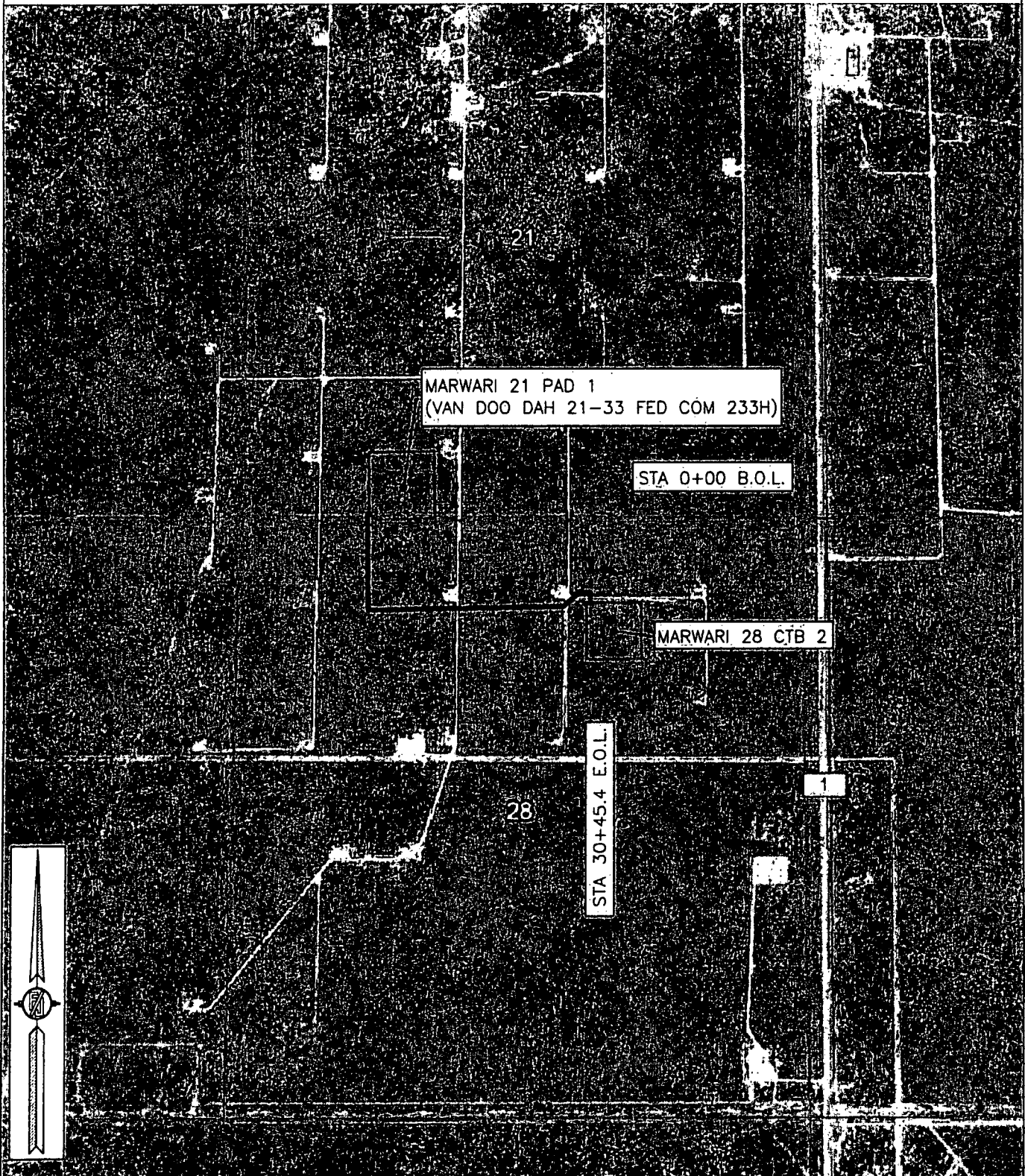

FLOWLINE PLAT

ONE 8" BURIED COMPOSITE FLOWLINE & ONE 8" GAS LIFT LINE FROM THE MARWARI 28 PAD 1
(VAN DOO DAH 28-33 FED COM 231H) TO THE MARWARI 28 CTB 2

DEVON ENERGY PRODUCTION COMPANY, L.P.
CENTERLINE SURVEY OF A PIPELINE CROSSING
SECTION 28, TOWNSHIP 25 SOUTH, RANGE 32 EAST, N.M.P.M.
LEA COUNTY, STATE OF NEW MEXICO
SEPTEMBER 7, 2018

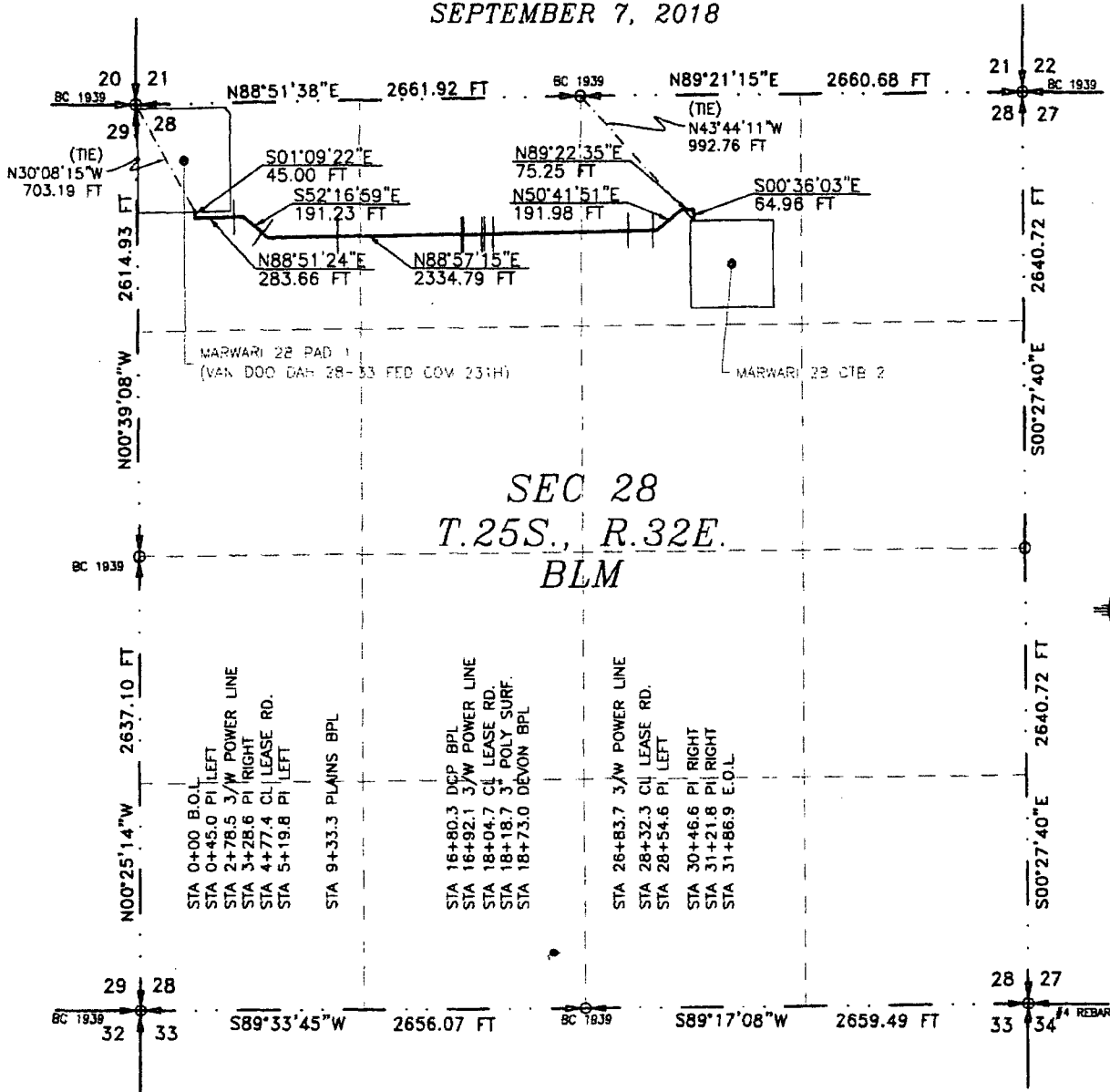

SEC 28
T.25S., R.32E.
BLM

SEE NEXT SHEET (2-4) FOR DESCRIPTION

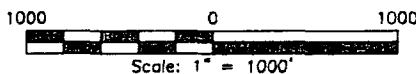

SURVEYOR CERTIFICATE

I, FILMON F. JARAMILLO, A NEW MEXICO PROFESSIONAL SURVEYOR NO. 12797, HEREBY CERTIFY THAT I HAVE CONDUCTED AND AM RESPONSIBLE FOR THIS SURVEY, THAT THIS SURVEY IS TRUE AND CORRECT TO THE BEST OF MY KNOWLEDGE AND BELIEF, AND THAT THIS SURVEY AND PLAT MEET THE MINIMUM STANDARDS FOR LAND SURVEYING IN THE STATE OF NEW MEXICO.

IN WITNESS WHEREOF, THIS CERTIFICATE IS EXECUTED AT CARLSBAD,

NEW MEXICO, THIS 19 DAY OF SEPTEMBER 2018

[Signature]
FILMON F. JARAMILLO, PLS. 12797

MADRON SURVEYING, INC.
301 SOUTH CANAL
CARLSBAD, NEW MEXICO 88320
Phone (575) 234-3341

SURVEY NO. 6519

GENERAL NOTES

1.) THE INTENT OF THIS ROUTE SURVEY IS TO ACQUIRE AN EASEMENT.

2.) BASIS OF BEARING AND DISTANCE IS NMSP EAST (NAD83) MODIFIED TO SURFACE COORDINATES. NAD 83 (FEET) AND NAVD 88 (FEET) COORDINATE SYSTEMS USED IN THE SURVEY.

SHEET: 1-4

MADRON SURVEYING, INC. CARLSBAD, NEW MEXICO

FLOWLINE PLAT

ONE 8" BURIED COMPOSITE FLOWLINE & ONE 8" GAS LIFT LINE FROM THE MARWARI 28 PAD 1
(VAN DOO DAH 28-33 FED COM 231H) TO THE MARWARI 28 CTB 2

DEVON ENERGY PRODUCTION COMPANY, L.P.
CENTERLINE SURVEY OF A PIPELINE CROSSING
SECTION 28, TOWNSHIP 25 SOUTH, RANGE 32 EAST, N.M.P.M.
LEA COUNTY, STATE OF NEW MEXICO
SEPTEMBER 7, 2018

DESCRIPTION

A STRIP OF LAND 30 FEET WIDE CROSSING BUREAU OF LAND MANAGEMENT LAND IN SECTION 28, TOWNSHIP 25 SOUTH, RANGE 32 EAST, N.M.P.M., LEA COUNTY, STATE OF NEW MEXICO AND BEING 15 FEET EACH SIDE OF THE FOLLOWING DESCRIBED CENTERLINE SURVEY:

BEGINNING AT A POINT WITHIN THE NW/4 NW/4 OF SAID SECTION 28, TOWNSHIP 25 SOUTH, RANGE 32 EAST, N.M.P.M., WHENCE THE NORTHWEST CORNER OF SAID SECTION 28, TOWNSHIP 25 SOUTH, RANGE 32 EAST, N.M.P.M. BEARS N30°08'15"W, A DISTANCE OF 703.19 FEET;
THENCE S01°09'22"E A DISTANCE OF 45.00 FEET TO AN ANGLE POINT OF THE LINE HEREIN DESCRIBED;
THENCE N88°51'24"E A DISTANCE OF 283.66 FEET TO AN ANGLE POINT OF THE LINE HEREIN DESCRIBED;
THENCE S52°16'59"E A DISTANCE OF 191.23 FEET TO AN ANGLE POINT OF THE LINE HEREIN DESCRIBED;
THENCE N88°57'15"E A DISTANCE OF 2334.79 FEET TO AN ANGLE POINT OF THE LINE HEREIN DESCRIBED;
THENCE N50°41'51"E A DISTANCE OF 191.98 FEET TO AN ANGLE POINT OF THE LINE HEREIN DESCRIBED;
THENCE N89°22'35"E A DISTANCE OF 75.25 FEET TO AN ANGLE POINT OF THE LINE HEREIN DESCRIBED;
THENCE S00°36'03"E A DISTANCE OF 64.96 FEET THE TERMINUS OF THIS CENTERLINE SURVEY, WHENCE THE NORTH QUARTER CORNER OF SAID SECTION 28, TOWNSHIP 25 SOUTH, RANGE 32 EAST, N.M.P.M. BEARS N43°44'11"W, A DISTANCE OF 992.76 FEET;

SAID STRIP OF LAND BEING 3186.87 FEET OR 193.15 RODS IN LENGTH, CONTAINING 2.194 ACRES MORE OR LESS AND BEING ALLOCATED BY FORTIES AS FOLLOWS:

NW/4 NW/4	1068.72 L.F.	64.77 RODS	0.736 ACRES
NE/4 NW/4	1330.51 L.F.	80.64 RODS	0.916 ACRES
NW/4 NE/4	787.64 L.F.	47.74 RODS	0.542 ACRES

SURVEYOR CERTIFICATE

I, FILIMON F. JARAMILLO, A NEW MEXICO PROFESSIONAL SURVEYOR NO. 12797, HEREBY CERTIFY THAT I HAVE CONDUCTED AND AM RESPONSIBLE FOR THIS SURVEY, THAT THIS SURVEY IS TRUE AND CORRECT TO THE BEST OF MY KNOWLEDGE AND BELIEF, AND THAT THIS SURVEY AND PLAT MEET THE MINIMUM STANDARDS FOR LAND SURVEYING IN THE STATE OF NEW MEXICO.

IN WITNESS WHEREOF, THIS CERTIFICATE IS EXECUTED AT CARLSBAD,

NEW MEXICO, THIS 19 DAY OF SEPTEMBER 2018

GENERAL NOTES

- 1.) THE INTENT OF THIS ROUTE SURVEY IS TO ACQUIRE AN EASEMENT.
- 2.) BASIS OF BEARING AND DISTANCE IS NMSP EAST (NAD83) MODIFIED TO SURFACE COORDINATES. NAD 83 (FEET) AND NAVD 88 (FEET) COORDINATE SYSTEMS USED IN THE SURVEY.

SHEET: 2-4

MADRON SURVEYING, INC. 301 SOUTH CANAL (575) 234-3341 CARLSBAD, NEW MEXICO

MADRON SURVEYING, INC.
301 SOUTH CANAL
CARLSBAD, NEW MEXICO 88220
Phone (575) 234-3341

SURVEY NO. 6519

FLOWLINE PLAT

ONE 8" BURIED COMPOSITE FLOWLINE & ONE 8" GAS LIFT LINE FROM THE MARWARI 28 PAD 1
(VAN DOO DAH 28-33 FED COM 231H) TO THE MARWARI 28 CTB 2

DEVON ENERGY PRODUCTION COMPANY, L.P.
CENTERLINE SURVEY OF A PIPELINE CROSSING
SECTION 28, TOWNSHIP 25 SOUTH, RANGE 32 EAST, N.M.P.M.
LEA COUNTY, STATE OF NEW MEXICO
SEPTEMBER 7, 2018

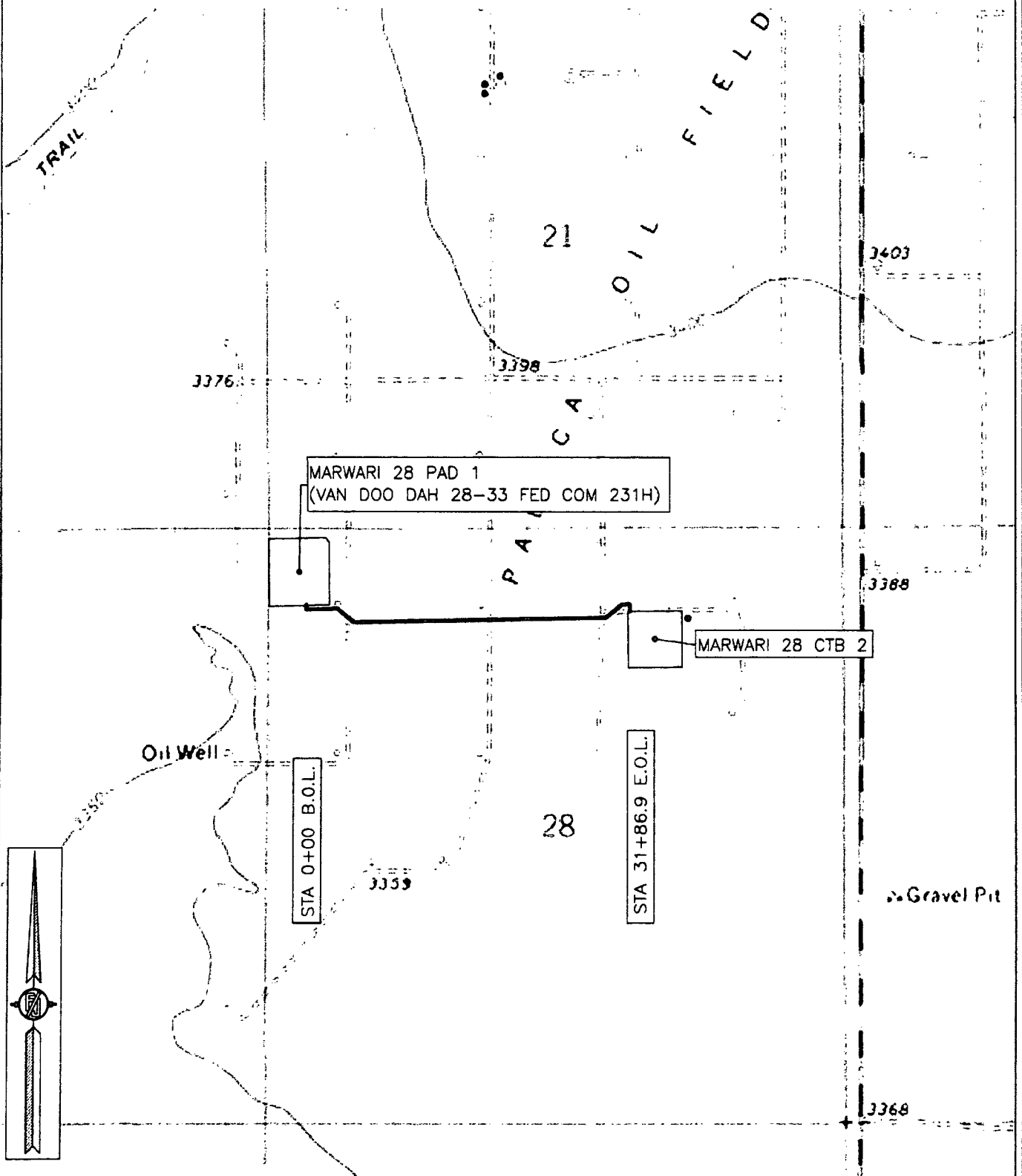

SHEET: 3-4

MADRON SURVEYING, INC. 301 SOUTH CANAL (575) 234-3341 CARLSBAD, NEW MEXICO

SURVEY NO. 6519

FLOWLINE PLAT

ONE 8" BURIED COMPOSITE FLOWLINE & ONE 8" GAS LIFT LINE FROM THE MARWARI 28 PAD 1
(VAN DOO DAH 28-33 FED COM 231H) TO THE MARWARI 28 CTB 2

DEVON ENERGY PRODUCTION COMPANY, L.P.
CENTERLINE SURVEY OF A PIPELINE CROSSING
SECTION 28, TOWNSHIP 25 SOUTH, RANGE 32 EAST, N.M.P.M.
LEA COUNTY, STATE OF NEW MEXICO
SEPTEMBER 7, 2018

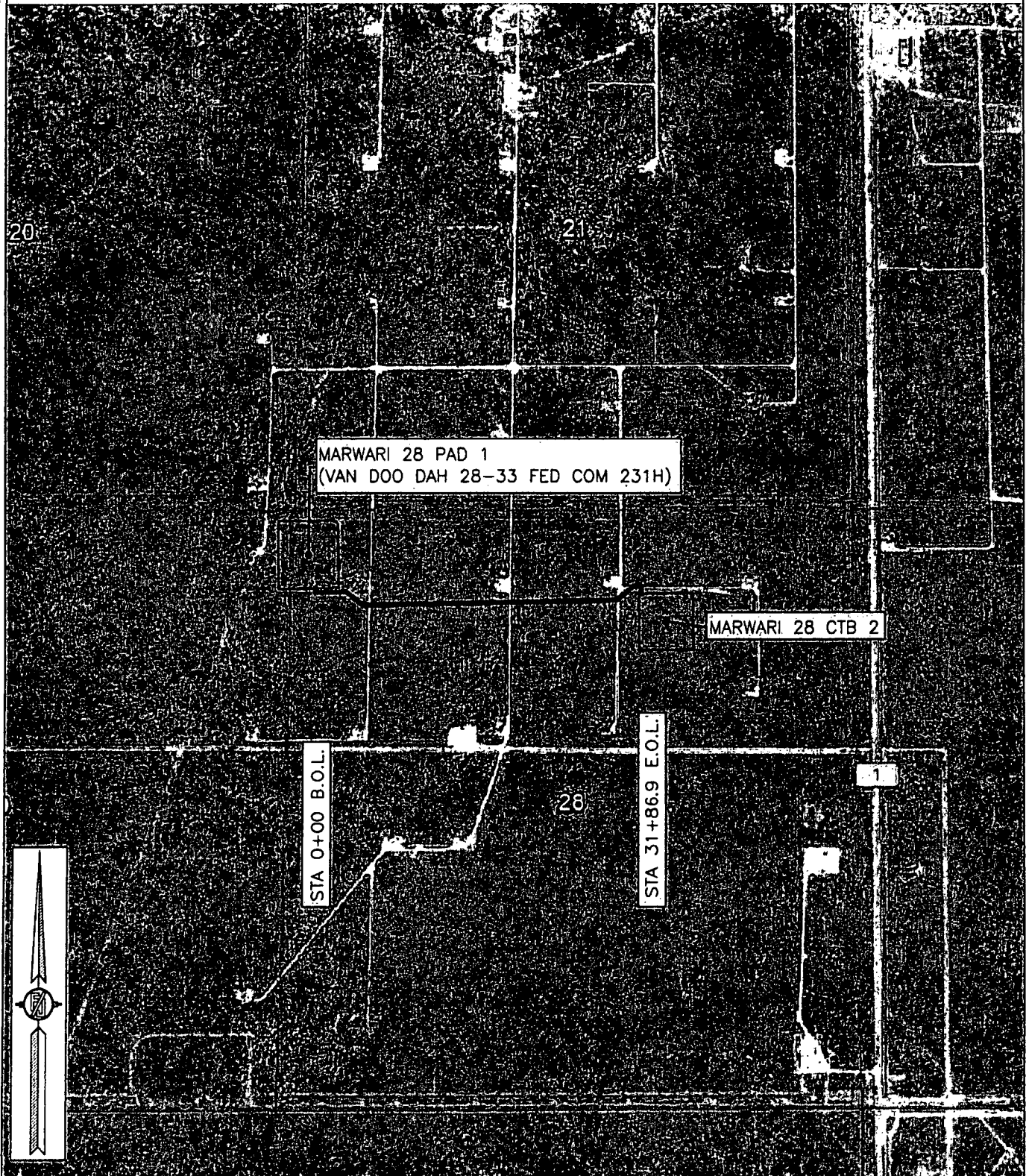

SHEET: 4-4

SURVEY NO. 6519

MADRON SURVEYING, INC. 301 SOUTH CANAL (575) 234-3341 CARLSBAD, NEW MEXICO

FLOWLINE PLAT

ONE 8" BURIED COMPOSITE FLOWLINE & ONE 8" GAS LIFT LINE FROM THE MARWARI 28 PAD 2 (MARWARI 28-16 STATE FED COM 236H) TO THE MARWARI 28 CTB 1

DEVON ENERGY PRODUCTION COMPANY, L.P.
CENTERLINE SURVEY OF A PIPELINE CROSSING
SECTION 28, TOWNSHIP 25 SOUTH, RANGE 32 EAST, N.M.P.M.
LEA COUNTY, STATE OF NEW MEXICO
SEPTEMBER 10, 2018

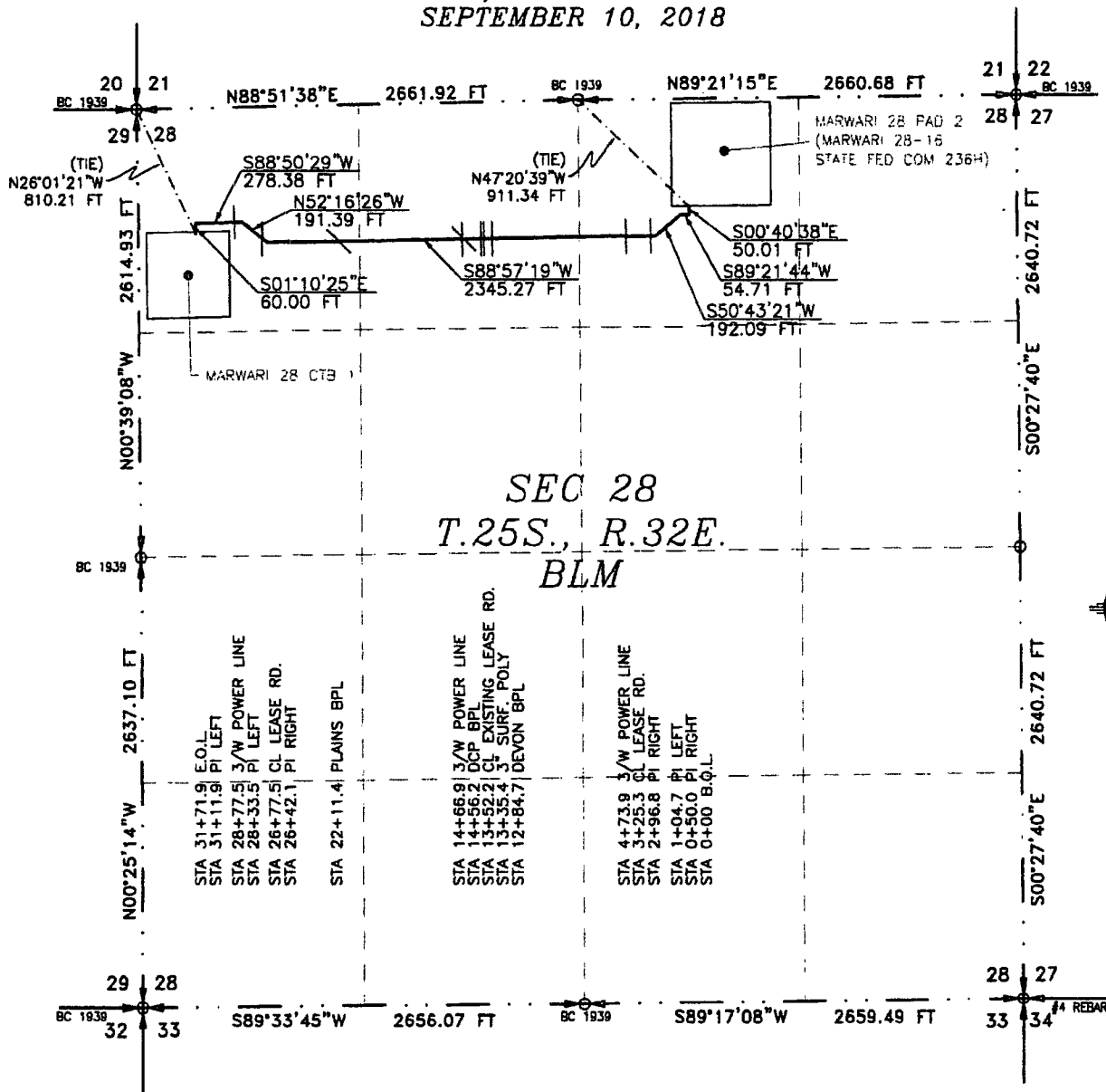

SEE NEXT SHEET (2-4) FOR DESCRIPTION

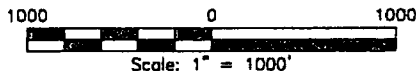

GENERAL NOTES

- 1.) THE INTENT OF THIS ROUTE SURVEY IS TO ACQUIRE AN EASEMENT.
- 2.) BASIS OF BEARING AND DISTANCE IS NMSP EAST (NAD83) MODIFIED TO SURFACE COORDINATES. NAD 83 (FEET) AND NAVD 88 (FEET) COORDINATE SYSTEMS USED IN THE SURVEY.

SHEET: 1-4

MADRON SURVEYING, INC. CARLSBAD, NEW MEXICO

SURVEYOR CERTIFICATE

I, FILMON F. JARAMILLO, A NEW MEXICO PROFESSIONAL SURVEYOR NO. 12797, HEREBY CERTIFY THAT I HAVE CONDUCTED AND AM RESPONSIBLE FOR THIS SURVEY, THAT THIS SURVEY IS TRUE AND CORRECT TO THE BEST OF MY KNOWLEDGE AND BELIEF, AND THAT THIS SURVEY AND PLAT MEET THE MINIMUM STANDARDS FOR LAND SURVEYING IN THE STATE OF NEW MEXICO.

IN WITNESS WHEREOF, THIS CERTIFICATE IS EXECUTED AT CARLSBAD,

NEW MEXICO, THIS 17 DAY OF SEPTEMBER 2018

FILMON F. JARAMILLO, SURVEYOR NO. 12797

MADRON SURVEYING, INC.
301 SOUTH CANAL
CARLSBAD, NEW MEXICO 88220
Phone (575) 234-3341

SURVEY NO. 6516

FLOWLINE PLAT

ONE 8" BURIED COMPOSITE FLOWLINE & ONE 8" GAS LIFT LINE FROM THE MARWARI 28 PAD 2
(MARWARI 28-16 STATE FED COM 236H) TO THE MARWARI 28 CTB 1

DEVON ENERGY PRODUCTION COMPANY, L.P.
CENTERLINE SURVEY OF A PIPELINE CROSSING
SECTION 28, TOWNSHIP 25 SOUTH, RANGE 32 EAST, N.M.P.M.
LEA COUNTY, STATE OF NEW MEXICO
SEPTEMBER 10, 2018

DESCRIPTION

A STRIP OF LAND 30 FEET WIDE CROSSING BUREAU OF LAND MANAGEMENT LAND IN SECTION 28, TOWNSHIP 25 SOUTH, RANGE 32 EAST, N.M.P.M., LEA COUNTY, STATE OF NEW MEXICO AND BEING 15 FEET EACH SIDE OF THE FOLLOWING DESCRIBED CENTERLINE SURVEY:

BEGINNING AT A POINT WITHIN THE NW/4 NE/4 OF SAID SECTION 28, TOWNSHIP 25 SOUTH, RANGE 32 EAST, N.M.P.M., WHENCE THE NORTH QUARTER CORNER OF SAID SECTION 28, TOWNSHIP 25 SOUTH, RANGE 32 EAST, N.M.P.M. BEARS N47°20'39"W, A DISTANCE OF 911.34 FEET;

THENCE S00°40'38"E A DISTANCE OF 50.01 FEET TO AN ANGLE POINT OF THE LINE HEREIN DESCRIBED;

THENCE S89°21'44"W A DISTANCE OF 54.71 FEET TO AN ANGLE POINT OF THE LINE HEREIN DESCRIBED;

THENCE S50°43'21"W A DISTANCE OF 192.09 FEET TO AN ANGLE POINT OF THE LINE HEREIN DESCRIBED;

THENCE S88°57'19"W A DISTANCE OF 2345.27 FEET TO AN ANGLE POINT OF THE LINE HEREIN DESCRIBED;

THENCE N52°16'26"W A DISTANCE OF 191.39 FEET TO AN ANGLE POINT OF THE LINE HEREIN DESCRIBED;

THENCE S88°50'29"W A DISTANCE OF 278.38 FEET TO AN ANGLE POINT OF THE LINE HEREIN DESCRIBED;

THENCE S01°10'25"E A DISTANCE OF 60.00 FEET THE TERMINUS OF THIS CENTERLINE SURVEY, WHENCE THE NORTHWEST CORNER OF SAID SECTION 28, TOWNSHIP 25 SOUTH, RANGE 32 EAST, N.M.P.M. BEARS N26°01'21"W, A DISTANCE OF 810.21 FEET;

SAID STRIP OF LAND BEING 3171.85 FEET OR 192.24 RODS IN LENGTH, CONTAINING 2.184 ACRES MORE OR LESS AND BEING ALLOCATED BY FORTIES AS FOLLOWS:

NW/4 NE/4 757.70 L.F. 45.92 RODS 0.522 ACRES

NE/4 NW/4 1330.51 L.F. 80.64 RODS 0.916 ACRES

NW/4 NW/4 1083.64 L.F. 65.68 RODS 0.746 ACRES

SURVEYOR CERTIFICATE

I, FILMON F. JARAMILLO, A NEW MEXICO PROFESSIONAL SURVEYOR NO. 12797, HEREBY CERTIFY THAT I HAVE CONDUCTED AND AM RESPONSIBLE FOR THIS SURVEY, THAT THIS SURVEY IS TRUE AND CORRECT TO THE BEST OF MY KNOWLEDGE AND BELIEF, AND THAT THIS SURVEY AND PLAT MEET THE MINIMUM STANDARDS FOR LAND SURVEYING IN THE STATE OF NEW MEXICO.

IN WITNESS WHEREOF, THIS CERTIFICATE IS EXECUTED AT CARLSBAD,

NEW MEXICO, THIS 17 DAY OF SEPTEMBER 2018

[Signature]
FILMON F. JARAMILLO 12797

MADRON SURVEYING, INC.
301 SOUTH CANAL
CARLSBAD, NEW MEXICO 88220
Phone (575) 234-3341

SURVEY NO. 6516

GENERAL NOTES

1.) THE INTENT OF THIS ROUTE SURVEY IS TO ACQUIRE AN EASEMENT.

2.) BASIS OF BEARING AND DISTANCE IS NMSP EAST (NAD83) MODIFIED TO SURFACE COORDINATES. NAD 83 (FEET) AND NAVD 88 (FEET) COORDINATE SYSTEMS USED IN THE SURVEY.

SHEET: 2-4

MADRON SURVEYING, INC. 301 SOUTH CANAL CARLSBAD, NEW MEXICO
(575) 234-3341

FLOWLINE PLAT

ONE 8" BURIED COMPOSITE FLOWLINE & ONE 8" GAS LIFT LINE FROM THE MARWARI 28 PAD 2
(MARWARI 28-16 STATE FED COM 236H) TO THE MARWARI 28 CTB 1

DEVON ENERGY PRODUCTION COMPANY, L.P.
CENTERLINE SURVEY OF A PIPELINE CROSSING
SECTION 28, TOWNSHIP 25 SOUTH, RANGE 32 EAST, N.M.P.M.
LEA COUNTY, STATE OF NEW MEXICO
SEPTEMBER 10, 2018

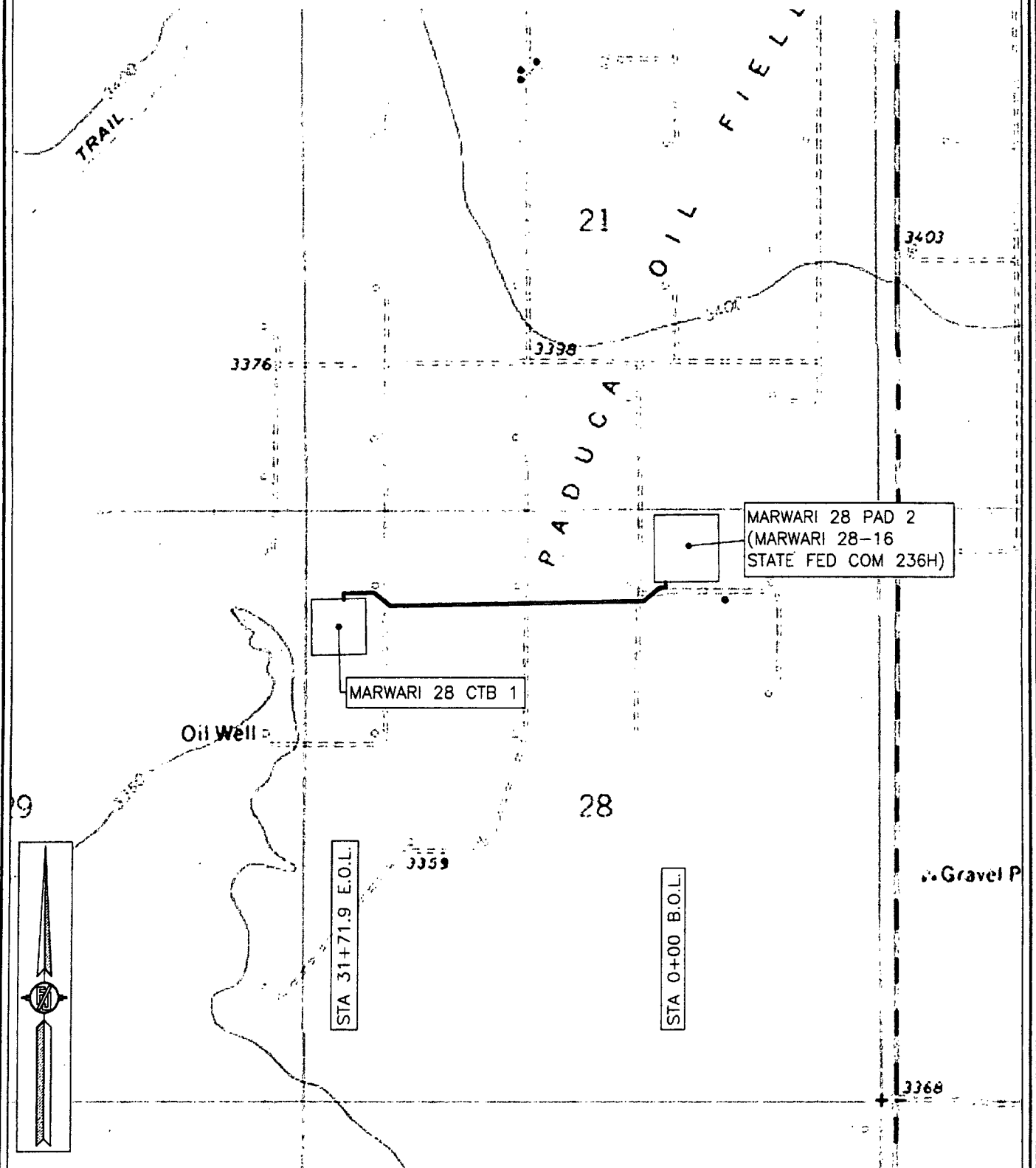

SHEET: 3-4

MADRON SURVEYING, INC.

301 SOUTH CANAL
(575) 234-3341

CARLSBAD, NEW MEXICO

SURVEY NO. 6516

FLOWLINE PLAT

ONE 8" BURIED COMPOSITE FLOWLINE & ONE 8" GAS LIFT LINE FROM THE MARWARI 28 PAD 2
(MARWARI 28-16 STATE FED COM 236H) TO THE MARWARI 28 CTB 1

DEVON ENERGY PRODUCTION COMPANY, L.P.
CENTERLINE SURVEY OF A PIPELINE CROSSING
SECTION 28, TOWNSHIP 25 SOUTH, RANGE 32 EAST, N.M.P.M.
LEA COUNTY, STATE OF NEW MEXICO
SEPTEMBER 10, 2018

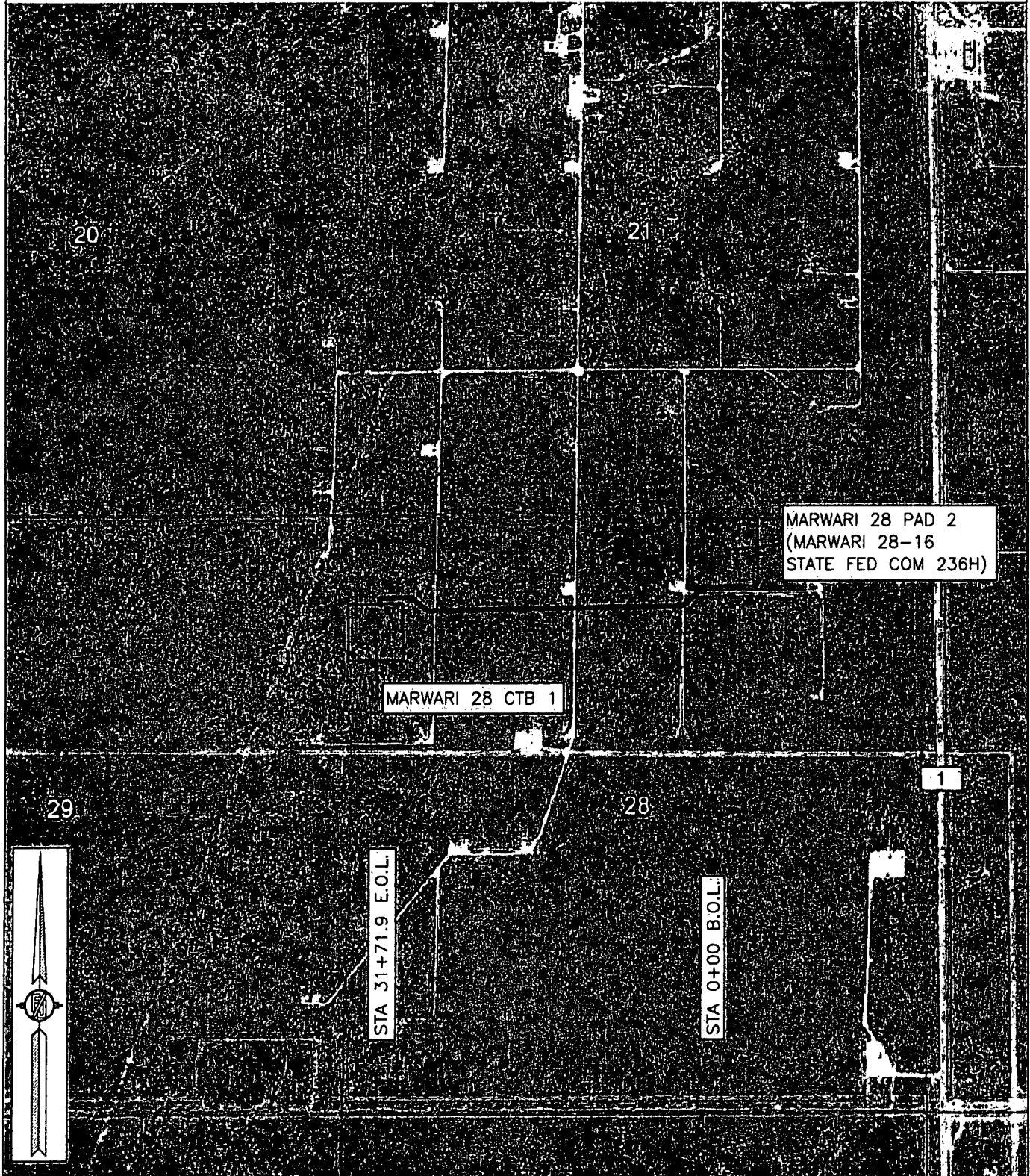

SHEET: 4-4

MADRON SURVEYING, INC. 301 SOUTH CANAL (575) 234-3341 CARLSBAD, NEW MEXICO

SURVEY NO. 6516

FLOWLINE PLAT

ONE 8" BURIED COMPOSITE FLOWLINE & ONE 8" GAS LIFT LINE FROM THE MARWARI 28 PAD 3 (MARWARI 28-16 STATE FED COM 238H) TO THE MARWARI 28 CTB 1

DEVON ENERGY PRODUCTION COMPANY, L.P.
CENTERLINE SURVEY OF A PIPELINE CROSSING
SECTION 28, TOWNSHIP 25 SOUTH, RANGE 32 EAST, N.M.P.M.
LEA COUNTY, STATE OF NEW MEXICO
SEPTEMBER 10, 2018

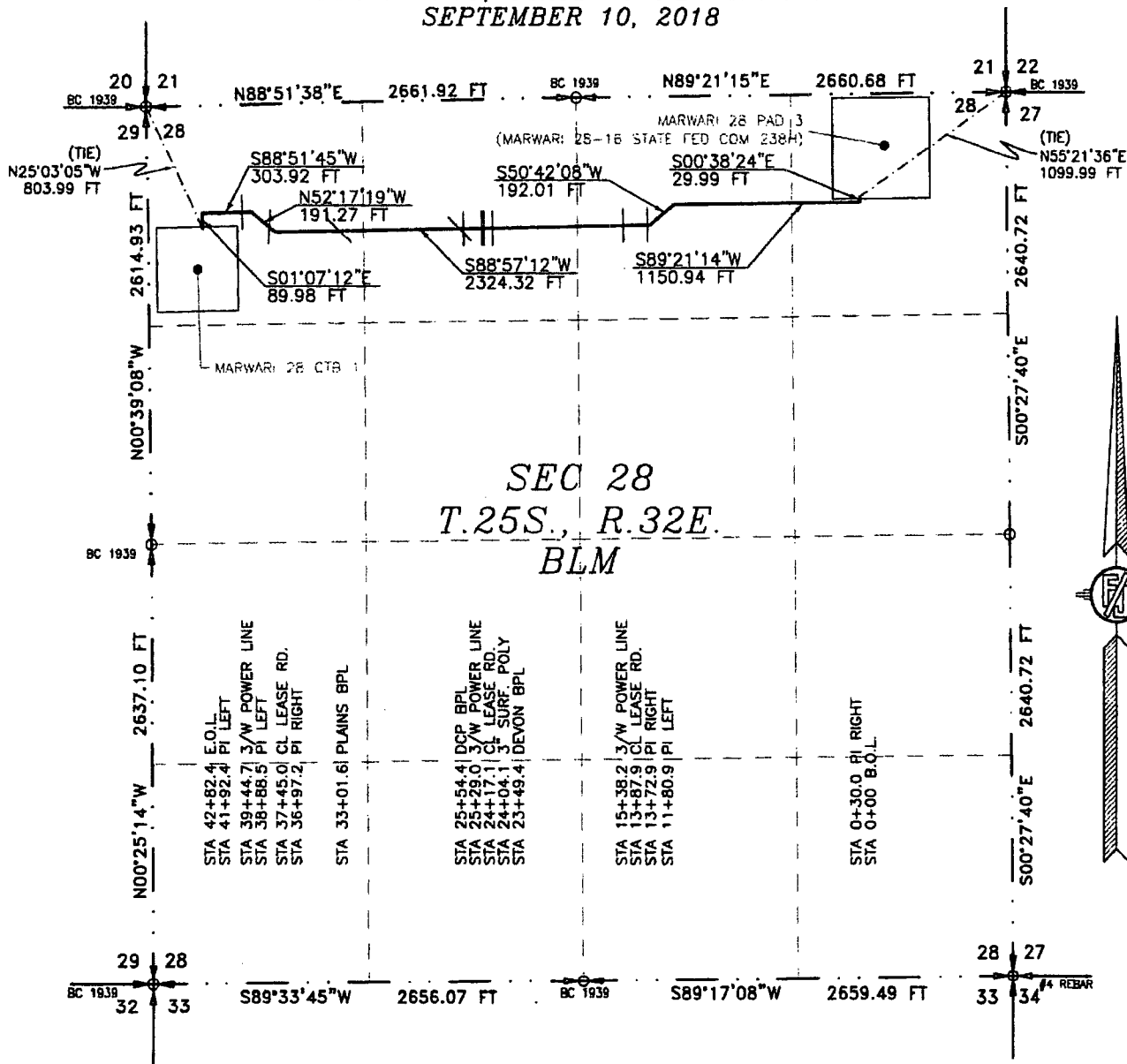

SEE NEXT SHEET (2-4) FOR DESCRIPTION

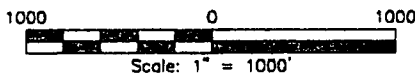

SURVEYOR CERTIFICATE

I, FILMON F. JARAMILLO, A NEW MEXICO PROFESSIONAL SURVEYOR NO. 12797, HEREBY CERTIFY THAT I HAVE CONDUCTED AND AM RESPONSIBLE FOR THIS SURVEY, THAT THIS SURVEY IS TRUE AND CORRECT TO THE BEST OF MY KNOWLEDGE AND BELIEF, AND THAT THIS SURVEY AND PLAT MEET THE MINIMUM STANDARDS FOR LAND SURVEYING IN THE STATE OF NEW MEXICO.

IN WITNESS WHEREOF, THIS CERTIFICATE IS EXECUTED AT CARLSBAD, NEW MEXICO, THIS 26 DAY OF SEPTEMBER 2018

FILMON F. JARAMILLO, PLS. 12797

MADRON SURVEYING, INC.
301 SOUTH CANAL
CARLSBAD, NEW MEXICO 88220
Phone (575) 234-3341

SURVEY NO. 6517

GENERAL NOTES

1.) THE INTENT OF THIS ROUTE SURVEY IS TO ACQUIRE AN EASEMENT.

2.) BASIS OF BEARING AND DISTANCE IS NMSP EAST (NAD83) MODIFIED TO SURFACE COORDINATES. NAD 83 (FEET) AND NAVD 88 (FEET) COORDINATE SYSTEMS USED IN THE SURVEY.

SHEET: 1-4

MADRON SURVEYING, INC. CARLSBAD, NEW MEXICO

FLOWLINE PLAT

ONE 8" BURIED COMPOSITE FLOWLINE & ONE 8" GAS LIFT LINE FROM THE MARWARI 28 PAD 3
(MARWARI 28-16 STATE FED COM 238H) TO THE MARWARI 28 CTB 1

DEVON ENERGY PRODUCTION COMPANY, L.P.
CENTERLINE SURVEY OF A PIPELINE CROSSING
SECTION 28, TOWNSHIP 25 SOUTH, RANGE 32 EAST, N.M.P.M.
LEA COUNTY, STATE OF NEW MEXICO
SEPTEMBER 10, 2018

DESCRIPTION

A STRIP OF LAND 30 FEET WIDE CROSSING BUREAU OF LAND MANAGEMENT LAND IN SECTION 28, TOWNSHIP 25 SOUTH, RANGE 32 EAST, N.M.P.M., LEA COUNTY, STATE OF NEW MEXICO AND BEING 15 FEET EACH SIDE OF THE FOLLOWING DESCRIBED CENTERLINE SURVEY:

BEGINNING AT A POINT WITHIN THE NE/4 NE/4 OF SAID SECTION 28, TOWNSHIP 25 SOUTH, RANGE 32 EAST, N.M.P.M., WHENCE THE NORTHEAST CORNER OF SAID SECTION 28, TOWNSHIP 25 SOUTH, RANGE 32 EAST, N.M.P.M. BEARS N55°21'36"E, A DISTANCE OF 1099.99 FEET;

THENCE S00°38'24"E A DISTANCE OF 29.99 FEET TO AN ANGLE POINT OF THE LINE HEREIN DESCRIBED;
THENCE S89°21'14"W A DISTANCE OF 1150.94 FEET TO AN ANGLE POINT OF THE LINE HEREIN DESCRIBED;
THENCE S50°42'08"W A DISTANCE OF 192.01 FEET TO AN ANGLE POINT OF THE LINE HEREIN DESCRIBED;
THENCE S88°57'12"W A DISTANCE OF 2324.32 FEET TO AN ANGLE POINT OF THE LINE HEREIN DESCRIBED;
THENCE N52°17'19"W A DISTANCE OF 191.27 FEET TO AN ANGLE POINT OF THE LINE HEREIN DESCRIBED;
THENCE S88°51'45"W A DISTANCE OF 303.92 FEET TO AN ANGLE POINT OF THE LINE HEREIN DESCRIBED;
THENCE S01°07'12"E A DISTANCE OF 89.98 FEET THE TERMINUS OF THIS CENTERLINE SURVEY, WHENCE THE NORTHWEST CORNER OF SAID SECTION 28, TOWNSHIP 25 SOUTH, RANGE 32 EAST, N.M.P.M. BEARS N25°03'05"W, A DISTANCE OF 803.99 FEET;

SAID STRIP OF LAND BEING 4282.43 FEET OR 259.54 RODS IN LENGTH, CONTAINING 2.948 ACRES MORE OR LESS AND BEING ALLOCATED BY FORTIES AS FOLLOWS:

NE/4 NE/4	450.34 L.F.	27.29 RODS	0.310 ACRES
NW/4 NE/4	1372.71 L.F.	83.19 RODS	0.945 ACRES
NE/4 NW/4	1330.52 L.F.	80.64 RODS	0.916 ACRES
NW/4 NW/4	1128.86 L.F.	68.42 RODS	0.777 ACRES

SURVEYOR CERTIFICATE

I, FILIMON F. JARAMILLO, A NEW MEXICO PROFESSIONAL SURVEYOR NO. 12797, HEREBY CERTIFY THAT I HAVE CONDUCTED AND AM RESPONSIBLE FOR THIS SURVEY, THAT THIS SURVEY IS TRUE AND CORRECT TO THE BEST OF MY KNOWLEDGE AND BELIEF, AND THAT THIS SURVEY AND PLAT MEET THE MINIMUM STANDARDS FOR LAND SURVEYING IN THE STATE OF NEW MEXICO.

IN WITNESS WHEREOF, THIS CERTIFICATE IS EXECUTED AT CARLSBAD,

NEW MEXICO, THIS 28 DAY OF SEPTEMBER 2018

MADRON SURVEYING, INC.
301 SOUTH CANAL
CARLSBAD, NEW MEXICO 88220
Phone (575) 234-3341

FILIMON F. JARAMILLO PLS. 12797

SURVEY NO. 6517

MADRON SURVEYING, INC. CARLSBAD, NEW MEXICO

GENERAL NOTES

1.) THE INTENT OF THIS ROUTE SURVEY IS TO ACQUIRE AN EASEMENT.

2.) BASIS OF BEARING AND DISTANCE IS NMSP EAST (NAD83) MODIFIED TO SURFACE COORDINATES. NAD 83 (FEET) AND NAVD 88 (FEET) COORDINATE SYSTEMS USED IN THE SURVEY.

SHEET: 2-4

FLOWLINE PLAT

ONE 8" BURIED COMPOSITE FLOWLINE & ONE 8" GAS LIFT LINE FROM THE MARWARI 28 PAD 3
(MARWARI 28-16 STATE FED COM 238H) TO THE MARWARI 28 CTB 1

DEVON ENERGY PRODUCTION COMPANY, L.P.
CENTERLINE SURVEY OF A PIPELINE CROSSING
SECTION 28, TOWNSHIP 25 SOUTH, RANGE 32 EAST, N.M.P.M.
LEA COUNTY, STATE OF NEW MEXICO
SEPTEMBER 10, 2018

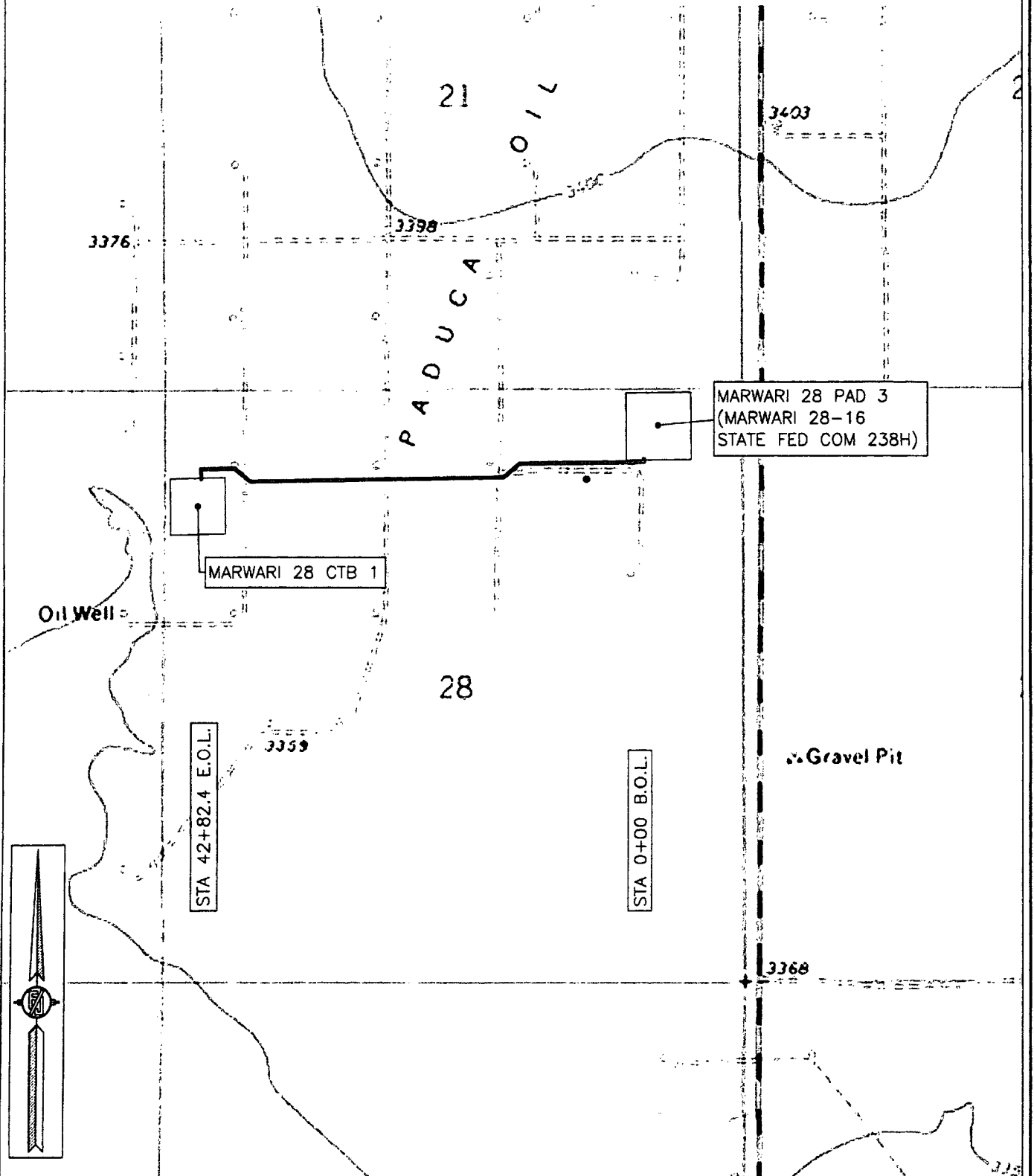

SHEET: 3-4

MADRON SURVEYING, INC. 301 SOUTH CANAL (575) 234-3341 CARLSBAD, NEW MEXICO

SURVEY NO. 6517

FLOWLINE PLAT

ONE 8" BURIED COMPOSITE FLOWLINE & ONE 8" GAS LIFT LINE FROM THE MARWARI 28 PAD 3
(MARWARI 28-16 STATE FED COM 238H) TO THE MARWARI 28 CTB 1

DEVON ENERGY PRODUCTION COMPANY, L.P.
CENTERLINE SURVEY OF A PIPELINE CROSSING
SECTION 28, TOWNSHIP 25 SOUTH, RANGE 32 EAST, N.M.P.M.
LEA COUNTY, STATE OF NEW MEXICO
SEPTEMBER 10, 2018

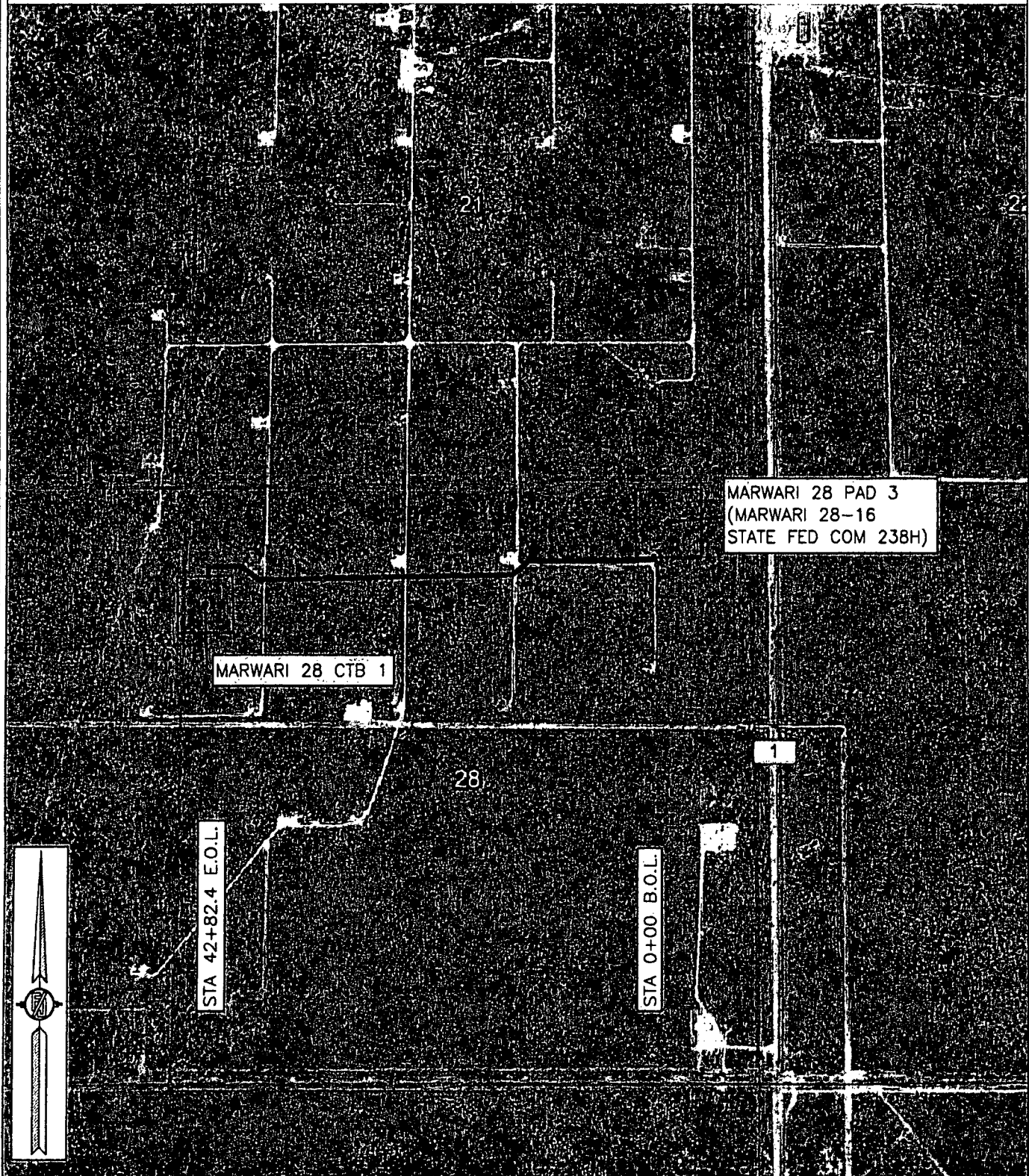

SHEET: 4-4

SURVEY NO. 6517

MADRON SURVEYING, INC. 301 SOUTH CANAL (575) 234-3341 **CARLSBAD, NEW MEXICO**