

Submit 1 Copy To Appropriate District Office  
District I - (575) 393-6161  
1625 N. French Dr., Hobbs, NM 88240  
District II - (575) 393-6161  
811 S. First St., Artesia, NM 88210  
District III - (505) 334-6178  
1000 Rio Brazos Rd., Aztec, NM 87410  
District IV - (505) 476-3460  
1220 S. St. Francis Dr., Santa Fe, NM 87505

State of New Mexico  
Energy, Minerals and Natural Resources

Form C-103  
Revised July 18, 2013

OIL CONSERVATION DIVISION  
1220 South St. Francis Dr.  
Santa Fe, NM 87505

WELL API NO. 30-025-35212
5. Indicate Type of Lease STATE <input checked="" type="checkbox"/> FEE <input type="checkbox"/>
6. State Oil & Gas Lease No.
7. Lease Name or Unit Agreement Name CENTRAL VACUUM UNIT
8. Well Number 173
9. OGRID Number 4323
10. Pool name or Wildcat VACUUM GRAYBURG SAN ANDRES

**SUNDRY NOTICES AND REPORTS ON WELLS**  
(DO NOT USE THIS FORM FOR PROPOSALS TO DRILL OR TO DEEPEN OR PLUG BACK TO A DIFFERENT RESERVOIR. USE "APPLICATION FOR PERMIT" (FORM C-101) FOR SUCH PROPOSALS.)

1. Type of Well: Oil Well <input type="checkbox"/> Gas Well <input type="checkbox"/> Other INJECTOR
2. Name of Operator CHEVRON USA INC
3. Address of Operator 6301 DEAUVILLE BLVD, MIDLAND, TEXAS 79706
4. Well Location Unit Letter <u>H</u> : <u>2509</u> feet from the <u>NORTH</u> line and <u>660</u> feet from the <u>EAST</u> line Section <u>36</u> Township <u>17S</u> Range <u>34E</u> NMPM County <u>LEA</u>
11. Elevation (Show whether DR, RKB, RT, GR, etc.) 3988' KB

12. Check Appropriate Box to Indicate Nature of Notice, Report or Other Data

NOTICE OF INTENTION TO:	SUBSEQUENT REPORT OF:
PERFORM REMEDIAL WORK <input type="checkbox"/>	REMEDIAL WORK <input type="checkbox"/>
TEMPORARILY ABANDON <input type="checkbox"/>	ALTERING CASING <input type="checkbox"/>
PULL OR ALTER CASING <input type="checkbox"/>	COMMENCE DRILLING OPNS. <input type="checkbox"/>
DOWNHOLE COMMINGLE <input type="checkbox"/>	P AND A <input type="checkbox"/>
CLOSED-LOOP SYSTEM <input type="checkbox"/>	CASING/CEMENT JOB <input type="checkbox"/>
OTHER: <input type="checkbox"/>	OTHER: REPAIR W/CHART <input checked="" type="checkbox"/>

13. Describe proposed or completed operations. (Clearly state all pertinent details, and give pertinent dates, including estimated date of starting any proposed work). SEE RULE 19.15.7.14 NMAC. For Multiple Completions: Attach wellbore diagram of proposed completion or recompletion.

THE SUBJECT WELL FAILED ITS MIT. CHEVRON PERFORM WORKOVER TO RESTORE MECHANICAL INTEGRITY AND RETURN TO INJECTION AS FOLLOWS:

10/27/2018 MIRU KEY 6088 AND ASSOCIATED EQUIPMENT, MIRU SL, SET SL PLUG, ND/WH, NU TEST BOP. PULL SL PLUG.

10/29/2018 RELEASE PACKER, CIRC WELL, SPOT MUD CAP, TOH PROD STRING AND PACKER, CHANGE AND TEST PIPE RAMS, PU/TIH BIT AND WS. BEGIN C/O TO 4196'.

10/30/2018 CONTINUE TIH TO 4447', CONFIRM PBDT W/ENGINEER, TOH T/4163'. CONDUCT RIG INSPECTION. SDFN.

10/31/2018 INSPECT RIG AND EQUIPMENT. CHANGE WINCH LINES. TOH/LD BIT. PU/RIH PACKER AND PLUG FOR CASING TESTING- GOOD. TOH PACKER AND PLUG. TIH SET INJ PACKER AT 4190'. TEST SAME TO 500 PSI TEST GOOD.

CONTINUED AND ORIGINAL MIT CHART AND A COPY ATTACHED.

Spud Date:

Rig Release Date:

I hereby certify that the information above is true and complete to the best of my knowledge and belief.

SIGNATURE Cindy Herrera-Murillo TITLE Permitting Specialist DATE 11/12/2018

Type or print name Cindy Herrera-Murillo E-mail address: Cherreramurillo@chevron.com PHONE: 575-263-0431

For State Use Only

APPROVED BY: Mary E Brown TITLE AO / I DATE 11/15/2018  
Conditions of Approval (if any)

**REPAIR PROCEDURE**

**11/01/2018** TOH/LD WS. PU RIH PROD TUBING, CIRCULATE PACKER FLUID. LAND TUBING HANGER. SDFN.

**11/02/2018** ND BOP, PULL NIPPLE. NU WHD, CONDUCT WHD TEST, TEST TUBING. TEST CASING TO 580 PSI FOR 32 MINUTES, WITNESSED BY GARY ROBINSON/NMOCD. TEST GOOD, RIG DOWN KEY 6088. MOVE TO OFF LOCATION. TURN WELL OVER TO PRODUCTION.

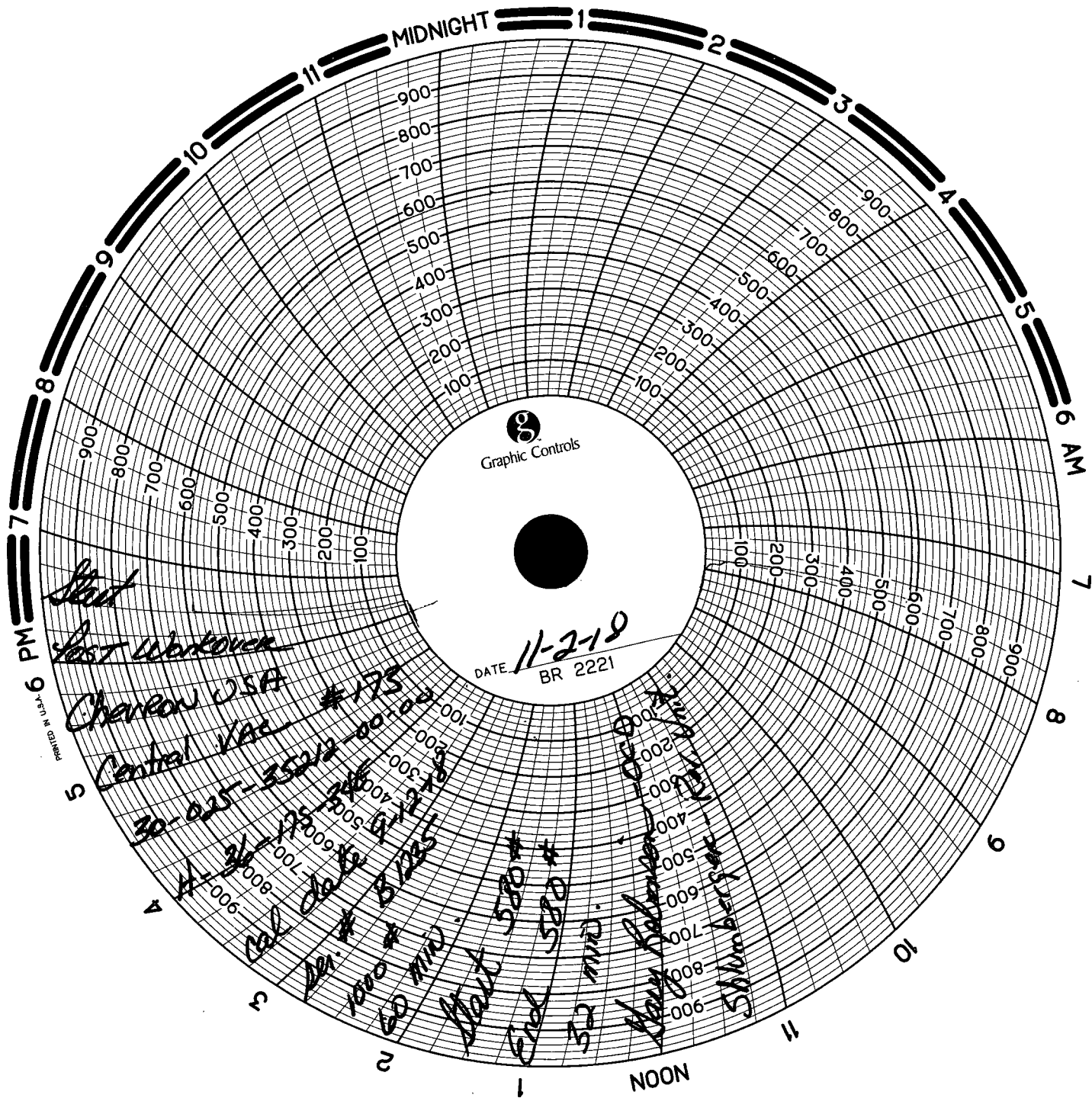

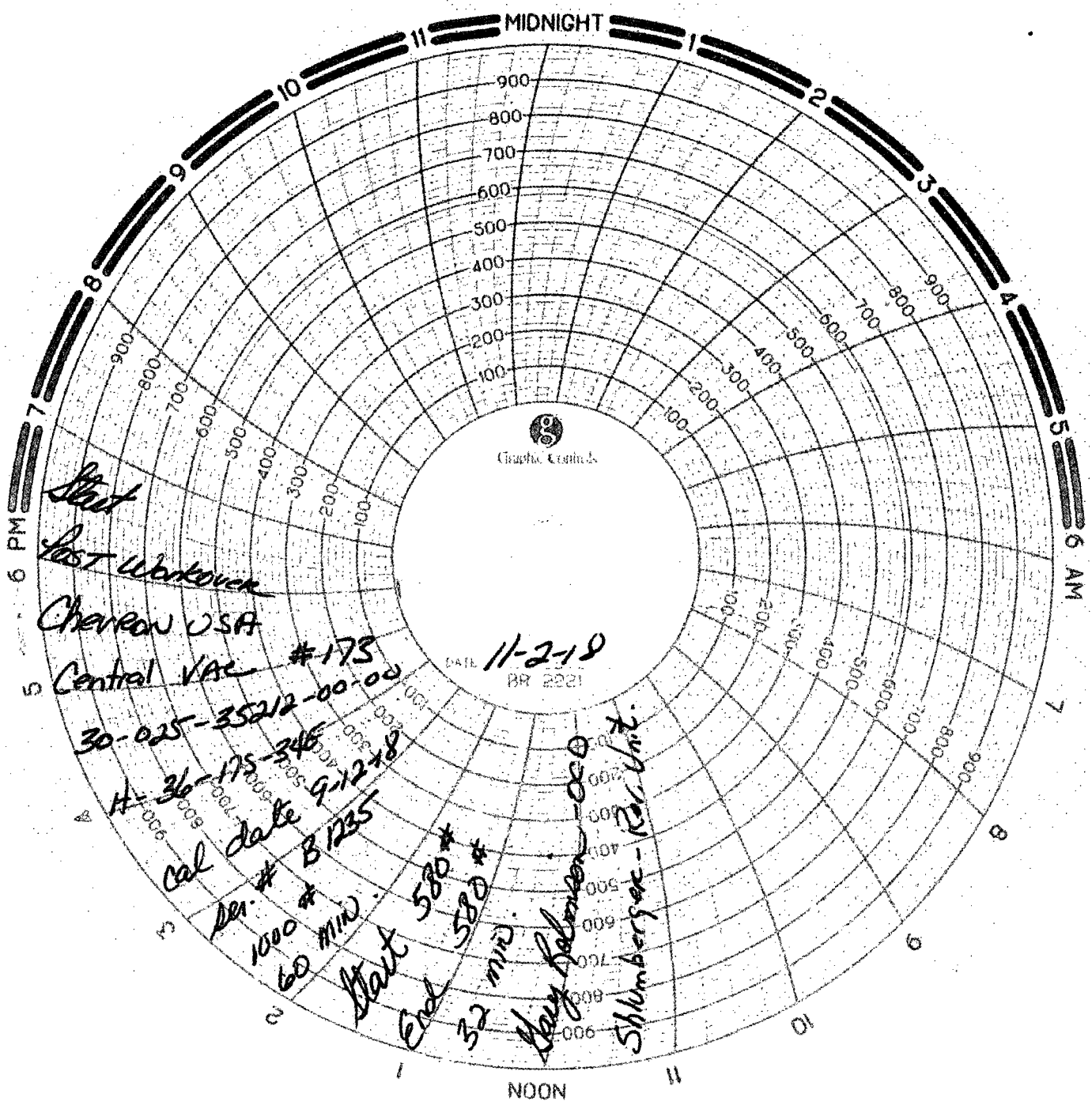

Start

Last Workover

Chevron USA

Central VAC #173

30-025-35212-00-00

H=36-175-346

cal date 9-12-18

Per. # B1235

1000 #

60 min

Start 580 #

End 580 #

32 min

Gary Salomonson

Shlumberger - Ref. Unit.

DATE 11-2-18  
BR 2221