

Submit 1 Copy To Appropriate District Office
District I – (575) 393-6161
1625 N. French Dr., Hobbs, NM 88240
District II – (575) 748-1283
811 S. First St., Artesia, NM 88210
District III – (505) 334-6178
1000 Rio Brazos Rd., Aztec, NM 87410
District IV – (505) 476-3460
1220 S. St. Francis Dr., Santa Fe, NM 87505

State of New Mexico
Energy, Minerals and Natural Resources

Form C-103
Revised August 1, 2011

OIL CONSERVATION DIVISION
1220 South St. Francis Dr.
Santa Fe, NM 87505

SUNDRY NOTICES AND REPORTS ON WELLS (DO NOT USE THIS FORM FOR PROPOSALS TO DRILL OR TO DEEPEN OR PLUG BACK TO A DIFFERENT RESERVOIR. USE "APPLICATION FOR PERMIT" (FORM C-101) FOR SUCH PROPOSALS.)		WELL API NO. 30-015-02138 ✓
1. Type of Well: Oil Well <input checked="" type="checkbox"/> Gas Well <input type="checkbox"/> Other <input type="checkbox"/> HOBBS OCD ✓		5. Indicate Type of Lease STATE <input checked="" type="checkbox"/> FEE <input type="checkbox"/> ✓
2. Name of Operator State of New Mexico formerly Canyon E&P Company		6. State Oil & Gas Lease No.
3. Address of Operator 1625 N. French Drive Hobbs, NM 88240		7. Lease Name or Unit Agreement Name Artesia Metex Unit ✓
4. Well Location Unit Letter <u>F</u> : <u>1650</u> feet from the <u>North</u> line and <u>2310</u> feet from the <u>West</u> line Section <u>30</u> Township <u>18S</u> Range <u>28E</u> NMPM <u>Eddy</u> County ✓		8. Well Number <u>042</u> ✓
11. Elevation (Show whether DR, RKB, RT, GR, etc.)		9. OGRID Number 269864 ✓
		10. Pool name or Wildcat Artesia QU-GB-SA ✓

12. Check Appropriate Box to Indicate Nature of Notice, Report or Other Data

NOTICE OF INTENTION TO:

PERFORM REMEDIAL WORK ☐ PLUG AND ABANDON ☒
TEMPORARILY ABANDON ☐ CHANGE PLANS ☐
PULL OR ALTER CASING ☐ MULTIPLE COMPL ☐
DOWNHOLE COMMINGLE ☐

OTHER: ☐

SUBSEQUENT REPORT OF:

REMEDIAL WORK ☐ ALTERING CASING ☐
COMMENCE DRILLING OPNS. ☐ P AND A
CASING/CEMENT JOB ☐

OTHER: ☐

13. Describe proposed or completed operations. (Clearly state all pertinent details, and give pertinent dates, including estimated date of starting any proposed work). SEE RULE 19.15.7.14 NMAC. For Multiple Completions: Attach wellbore diagram of proposed completion or recompletion.

SEE ATTACHED

I hereby certify that the information above is true and complete to the best of my knowledge and belief.

SIGNATURE _____ TITLE _____ DATE _____

Type or print name _____ E-mail address: _____ PHONE: _____

For State Use Only

APPROVED BY: Mark Whitman TITLE P.E.S. DATE 12/03/2018

Conditions of Approval (if any):

mm

Canyon E&P Company
Artesia Metex Unit #42
30-015-02138
1650' FNL & 2310' FWL
UL-F, Sec 30, T18S, R28E

8 5/8" 28# csg @ 662' with 100 sx cmt
Open hole: 662'-2110'

1. MIRU and lay down production equipment.
2. RIH with tubing and spot 50 sx cement at 1350'
3. Tag cement and circulate MLF.
4. POOH to 712' and circulate cement to surface.
5. Cut off 3' below ground level and verify cement is to surface.
6. Install upright marker and cut off anchors.

State of New Mexico for Canyon
E&P Company
Artesia Metex Unit #42
API 30-015-02138
WBD Before PA

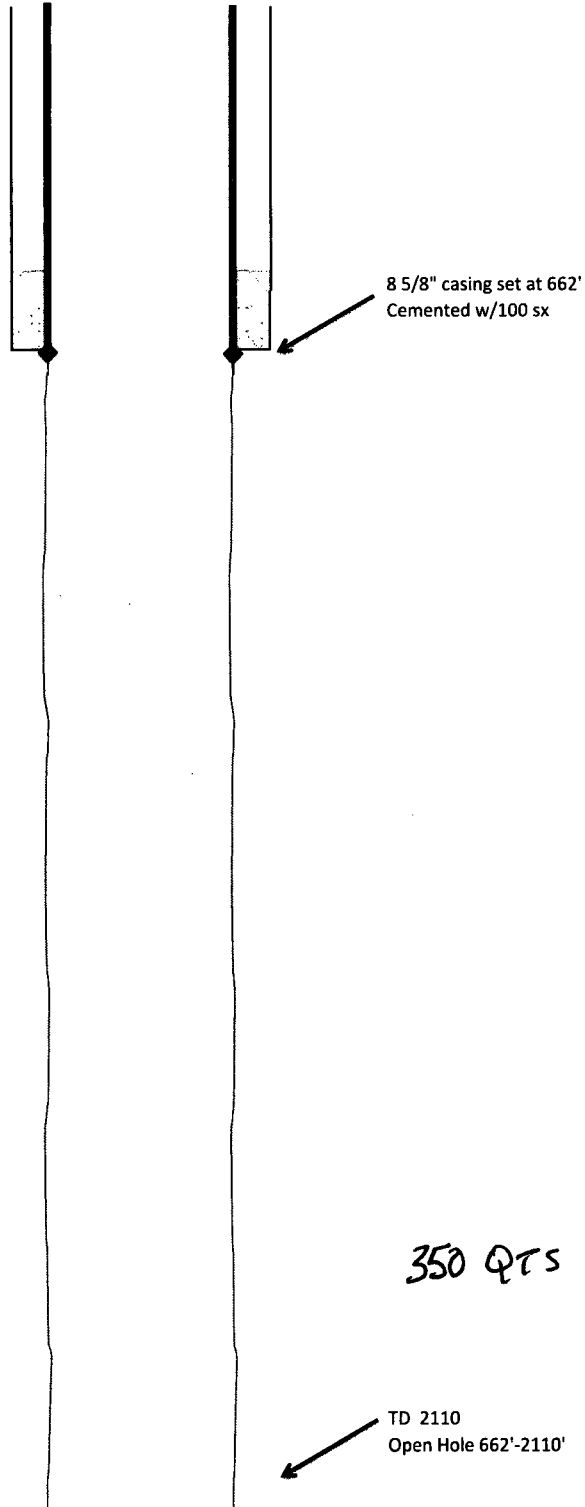

State of New Mexico for Canyon
E&P Company
Artesia Metex Unit #42
API 30-015-02138
WBD After PA

