

UNITED STATES
DEPARTMENT OF THE INTERIOR
BUREAU OF LAND MANAGEMENT

HOBBS OGD
NOV 28 2018
RECEIVED

FORM APPROVED
OMB No. 1004-0137
Expires: July 31, 2010

WELL COMPLETION OR RECOMPLETION REPORT AND LOG

1a. Type of Well <input checked="" type="checkbox"/> Oil Well <input type="checkbox"/> Gas Well <input type="checkbox"/> Dry <input type="checkbox"/> Other		5. Lease Serial No. NMNM15091	
b. Type of Completion <input checked="" type="checkbox"/> New Well <input type="checkbox"/> Work Over <input type="checkbox"/> Deepen <input type="checkbox"/> Plug Back <input type="checkbox"/> Diff. Resvr. Other _____		6. If Indian, Allottee or Tribe Name	
2. Name of Operator BTA OIL PRODUCERS LLC		7. Unit or CA Agreement Name and No. NMNM15091	
Contact: KATY REDDELL E-Mail: kredell@btaoil.com		8. Lease Name and Well No. ROJO 7811 27 FEDERAL COM 12H	
3. Address 104 S. PECOS MIDLAND, TX 79701		9. API Well No. 30-025-44350-00-S1	
3a. Phone No. (include area code) Ph: 432-682-3753 Ext: 139		10. Field and Pool, or Exploratory BOBCAT DRAW-UPR WOLFCAMP	
4. Location of Well (Report location clearly and in accordance with Federal requirements)* At surface NENE 220FNL 1310FEL 32.108176 N Lat, 103.555889 W Lon At top prod interval reported below NWNE 330FNL 1657FEL At total depth SWSE 077FSL 1638FEL 32.094477 N Lat, 103.556945 W Lon		11. Sec., T., R., M., or Block and Survey or Area Sec 27 T25S R33E Mer NMP	
14. Date Spudded 04/02/2018		15. Date T.D. Reached 06/16/2018	
16. Date Completed <input type="checkbox"/> D & A <input type="checkbox"/> Ready to Prod. 09/14/2018		17. Elevations (DF, KB, RT, GL)* 3344 GL	
18. Total Depth: MD 17370 TVD 12493		19. Plug Back T.D.: MD TVD	
20. Depth Bridge Plug Set: MD TVD		21. Type Electric & Other Mechanical Logs Run (Submit copy of each) GR	
22. Was well cored? <input checked="" type="checkbox"/> No <input type="checkbox"/> Yes (Submit analysis) Was DST run? <input checked="" type="checkbox"/> No <input type="checkbox"/> Yes (Submit analysis) Directional Survey? <input type="checkbox"/> No <input checked="" type="checkbox"/> Yes (Submit analysis)			

23. Casing and Liner Record (Report all strings set in well)

Hole Size	Size/Grade	Wt. (#/ft.)	Top (MD)	Bottom (MD)	Stage Cementer Depth	No. of Sk. & Type of Cement	Slurry Vol. (BBL)	Cement Top*	Amount Pulled
17.500	13.375 J55	54.5	0	1157		945		0	
12.250	9.625 J55	40.0	0	4962		1660			
8.750	7.000 P-110	29.0	0	12532		1280		2200	
6.125	4.500 P-110	13.5	11814	17354		380		0	

24. Tubing Record

Size	Depth Set (MD)	Packer Depth (MD)	Size	Depth Set (MD)	Packer Depth (MD)	Size	Depth Set (MD)	Packer Depth (MD)

25. Producing Intervals

Formation	Top	Bottom	Perforated Interval	Size	No. Holes	Perf. Status
A) WOLFCAMP	12700	17110	12700 TO 17110			OPEN - WOLFCAMP
B)						
C)						
D)						

27. Acid, Fracture, Treatment, Cement Squeeze, Etc.

Depth Interval	Amount and Type of Material
12700 TO 17110	239,489 BBLS FLUID; 11,417,540 100 MESH AND 40/70 SAND

28. Production - Interval A

Date First Produced	Test Date	Hours Tested	Test Production	Oil BBL	Gas MCF	Water BBL	Oil Gravity Corr. API	Gas Gravity	Production Method
09/14/2018	09/24/2018	24	→	503.0	627.0	533.0			FLows FROM WELL
Choke Size	Tbg. Press. Flwg.	Csg. Press.	24 Hr. Rate	Oil BBL	Gas MCF	Water BBL	Gas:Oil Ratio	Well Status	
12/64	SI	4450.0	→	503	627	533	1247	POW	

28a. Production - Interval B

Date First Produced	Test Date	Hours Tested	Test Production	Oil BBL	Gas MCF	Water BBL	Oil Gravity Corr. API	Gas Gravity	Production Method
			→						
Choke Size	Tbg. Press. Flwg.	Csg. Press.	24 Hr. Rate	Oil BBL	Gas MCF	Water BBL	Gas:Oil Ratio	Well Status	
	SI		→						

ACCEPTED FOR RECORD

NOV 17 2018

BUREAU OF LAND MANAGEMENT
CARLSBAD FIELD OFFICE

(See Instructions and spaces for additional data on reverse side)

ELECTRONIC SUBMISSION #441281 VERIFIED BY THE BLM WELL INFORMATION SYSTEM

** BLM REVISED ** BLM REVISED ** BLM REVISED ** BLM REVISED ** BLM REVISED **

Reclamation Due: 3/14/2019

28b. Production - Interval C

Date First Produced	Test Date	Hours Tested	Test Production	Oil BBL	Gas MCF	Water BBL	Oil Gravity Corr. API	Gas Gravity	Production Method
			→						
Choke Size	Tbg. Press. Flwg. SI	Csg. Press.	24 Hr. Rate	Oil BBL	Gas MCF	Water BBL	Gas:Oil Ratio	Well Status	
			→						

28c. Production - Interval D

Date First Produced	Test Date	Hours Tested	Test Production	Oil BBL	Gas MCF	Water BBL	Oil Gravity Corr. API	Gas Gravity	Production Method
			→						
Choke Size	Tbg. Press. Flwg. SI	Csg. Press.	24 Hr. Rate	Oil BBL	Gas MCF	Water BBL	Gas:Oil Ratio	Well Status	
			→						

29. Disposition of Gas(Sold, used for fuel, vented, etc.)
SOLD

30. Summary of Porous Zones (Include Aquifers):

Show all important zones of porosity and contents thereof: Cored intervals and all drill-stem tests, including depth interval tested, cushion used, time tool open, flowing and shut-in pressures and recoveries.

31. Formation (Log) Markers

Formation	Top	Bottom	Descriptions, Contents, etc.	Name	Top Meas. Depth
WOLFCAMP	12700	17110	OIL;GAS;WATER	RUSTLER TOP SALT BASE OF SALT DELAWARE BELL CANYON CHERRY CANYON BRUSHY CANYON BONE SPRING	1045 1412 4778 4973 5003 6316 7655 9160

32. Additional remarks (include plugging procedure):
FORMATION (LOG) MARKERS CONT:
FIRST BONE SPRING SAND: 10098
SECOND BONE SPRING SAND: 10853
THIRD BONE SPRING SAND: 11213
THIRD BONE SPRING CARBONATE: 11213
TOP WOLFCAMP: 12277

33. Circle enclosed attachments:

- | | | | |
|---|--------------------|---------------|-----------------------|
| 1. Electrical/Mechanical Logs (1 full set req'd.) | 2. Geologic Report | 3. DST Report | 4. Directional Survey |
| 5. Sundry Notice for plugging and cement verification | 6. Core Analysis | 7 Other: | |

34. I hereby certify that the foregoing and attached information is complete and correct as determined from all available records (see attached instructions):

Electronic Submission #441281 Verified by the BLM Well Information System.
For BTA OIL PRODUCERS LLC, sent to the Hobbs
Committed to AFMSS for processing by DEBORAH HAM on 11/05/2018 (19DMH0011SE)

Name (please print) KATY REDDELLTitle REGULATORY ANALYST

Signature _____ (Electronic Submission)

Date 10/25/2018

Title 18 U.S.C. Section 1001 and Title 43 U.S.C. Section 1212, make it a crime for any person knowingly and willfully to make to any department or agency of the United States any false, fictitious or fraudulent statements or representations as to any matter within its jurisdiction.

**** REVISED ** REVISED ** REVISED ** REVISED ** REVISED ** REVISED ** REVISED ** REVISED ****

DISTRICT I
1625 N French Dr., Hobbs, NM 88240
Phone: (575) 393-6161 Fax: (575) 393-0720

DISTRICT II
811 S. First St., Artesia, NM 88210
Phone: (575) 748-1283 Fax: (575) 748-9720

DISTRICT III
1000 Rio Brazos Road, Aztec, NM 87410
Phone: (505) 334-6178 Fax: (505) 334-6170

DISTRICT IV
1220 S. St. Francis Dr., Santa Fe, NM 87505
Phone: (505) 476-3460 Fax: (505) 476-3462

State of New Mexico
Energy, Minerals & Natural Resources Department
OIL CONSERVATION DIVISION
1220 South St. Francis Dr.
Santa Fe, New Mexico 87505

Form C-102
Revised August 1, 2011
Submit one copy to appropriate
District Office

□ AMENDED REPORT

WELL LOCATION AND ACREAGE DEDICATION PLAT

API Number 30025-44350	Pool Code 98094	Pool Name POB CAT DRAW - WPP - Wolfcamp
Property Code	Property Name ROJO 7811 27 FEDERAL COM	Well Number 12H
OGRID No. 260297	Operator Name BTA OIL PRODUCERS, LLC	Elevation 3344'

Surface Location

UL or lot No	Section	Township	Range	Lot Idn	Feet from the	North/South line	Feet from the	East/West line	County
A	27	25-S	33-E		220	NORTH	1310	EAST	LEA

As-Drilled Bottom Hole Location If Different From Surface

UL or lot No	Section	Township	Range	Lot Idn	Feet from the	North/South line	Feet from the	East/West line	County
O	27	25-S	33-E		77.5	SOUTH	1637.6	EAST	LEA

Dedicated Acres 160	Joint or Infill	Consolidation Code	Order No
-------------------------------	-----------------	--------------------	----------

NO ALLOWABLE WILL BE ASSIGNED TO THIS COMPLETION UNTIL ALL INTERESTS HAVE BEEN CONSOLIDATED OR A NON-STANDARD UNIT HAS BEEN APPROVED BY THE DIVISION

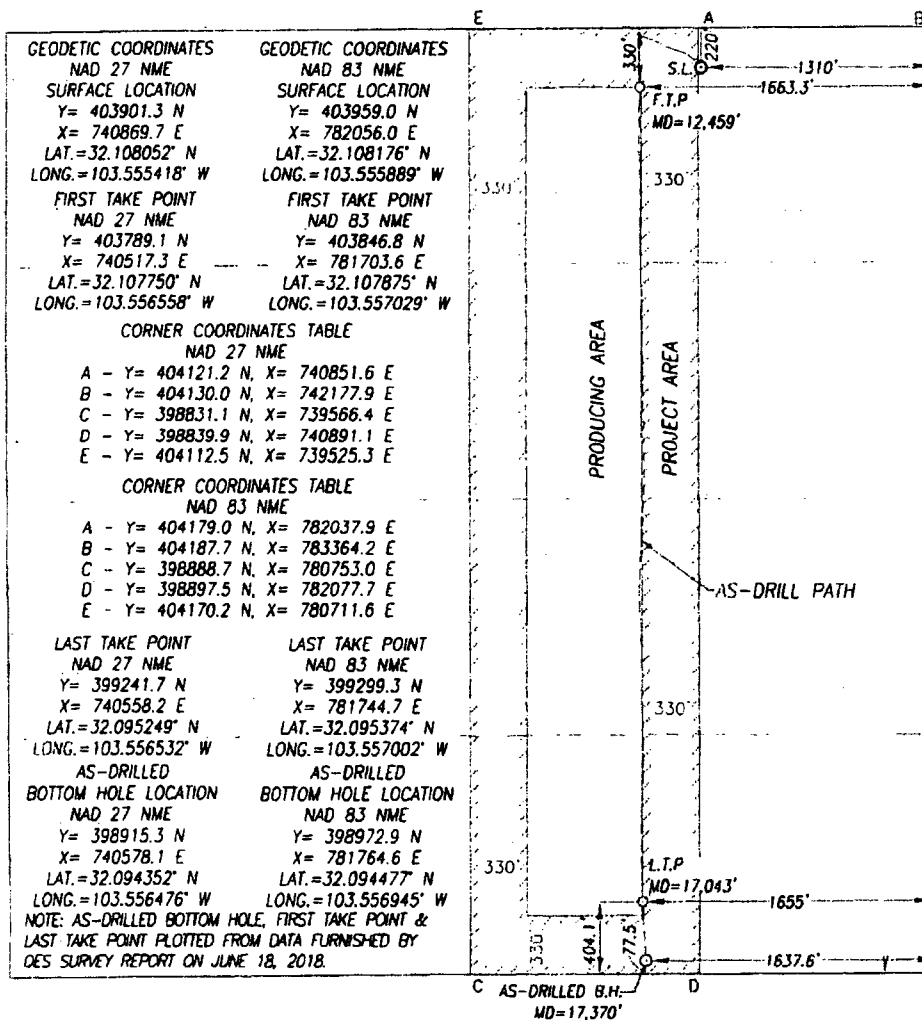

OPERATOR CERTIFICATION

I hereby certify that the information herein is true and complete to the best of my knowledge and belief, and that this organization either owns a working interest or unleased mineral interest in the land including the proposed bottom hole location or has a right to drill this well at this location pursuant to a contract with an owner of such mineral or working interest, or to a voluntary pooling agreement or a compulsory pooling order heretofore entered by the division.

Signature: *Kathy Kiedler* Date: *10/25/16*
Printed Name: *KATHY KIEDLER*
E-mail Address: *Kkiedler@btaoil.com*

SURVEYOR CERTIFICATION

I hereby certify that the well location shown on this plat was plotted from field notes of actual surveys made by me or under my supervision, and that the same is true and correct to the best of my belief.

JANUARY 21, 2017

Date of Survey: *10/25/16*
Signature: *Gay E. Eldson* Professional Surveyor
Certificate Number: *3239*
ACK REL W.O. 171001 JWSC W.O. 18 13 0732