

UNITED STATES
DEPARTMENT OF THE INTERIOR
BUREAU OF LAND MANAGEMENTHOBBS OCD
OCD High 292818
NOV 29 2018
RECEIVEDFORM APPROVED
OMB No. 1004-0137
Expires: July 31, 2010

WELL COMPLETION OR RECOMPLETION REPORT AND LOG

Lease Serial No.
NMNM26079

1a. Type of Well <input checked="" type="checkbox"/> Oil Well <input type="checkbox"/> Gas Well <input type="checkbox"/> Dry <input type="checkbox"/> Other			6. If Indian, Allottee or Tribe Name		
b. Type of Completion <input checked="" type="checkbox"/> New Well <input type="checkbox"/> Work Over <input type="checkbox"/> Deepen <input type="checkbox"/> Plug Back <input type="checkbox"/> Diff. Resvr. Other _____			7. Unit or CA Agreement Name and No.		
2. Name of Operator EOG RESOURCES INCORPORATED E-Mail: KAY_MADDOX@EOGRESOURCES.COM			8. Lease Name and Well No. STREETCAR 15 FED 501H		
3. Address MIDLAND, TX 79702			9. API Well No. 30-025-44536-00-S1		
4. Location of Well (Report location clearly and in accordance with Federal requirements)* At surface SESE 249FSL 358FEL 32.123979 N Lat, 103.552817 W Lon At top prod interval reported below SESE 366FSL 435FEL 32.124299 N Lat, 103.553067 W Lon At total depth NENE 228FNL 451FEL 32.137180 N Lat, 103.553110 W Lon			10. Field and Pool, or Exploratory DRAPER MILL-BONE SPRING		
14. Date Spudded 05/19/2018			15. Date T.D. Reached 06/23/2018		
16. Date Completed <input type="checkbox"/> D & A <input checked="" type="checkbox"/> Ready to Prod. 08/14/2018			17. Elevations (DF, KB, RT, GL)* 3350 GL		
18. Total Depth: MD 15610 TVD 10819			19. Plug Back T.D.: MD 15581 TVD 10820		
20. Depth Bridge Plug Set: MD TVD					
21. Type Electric & Other Mechanical Logs Run (Submit copy of each) CBL			22. Was well cored? <input checked="" type="checkbox"/> No <input type="checkbox"/> Yes (Submit analysis) Was DST run? <input checked="" type="checkbox"/> No <input type="checkbox"/> Yes (Submit analysis) Directional Survey? <input type="checkbox"/> No <input checked="" type="checkbox"/> Yes (Submit analysis)		

23. Casing and Liner Record (Report all strings set in well)

Hole Size	Size/Grade	Wt. (#/ft.)	Top (MD)	Bottom (MD)	Stage Cementer Depth	No. of Sk. & Type of Cement	Slurry Vol. (BBL)	Cement Top*	Amount Pulled
17.500	13.375 J55	54.5		1220		1260		0	
12.250	9.625 J55	40.0		4948		1620		0	
8.750	5.500 HCP110	20.0		15590		1980		2215	✓

24. Tubing Record

Size	Depth Set (MD)	Packer Depth (MD)	Size	Depth Set (MD)	Packer Depth (MD)	Size	Depth Set (MD)	Packer Depth (MD)

25. Producing Intervals

Formation	Top	Bottom	Perforated Interval	Size	No. Holes	Perf. Status
A) BONE SPRING	10910	15581	10910 TO 15581	3.000	1024	OPEN
B)						
C)						
D)						

26. Perforation Record

27. Acid, Fracture, Treatment, Cement Squeeze, Etc.

Depth Interval	Amount and Type of Material
10190 TO 15581	12,116,880 LBS PROPPANT, 192,505 BBLS LOAD FLUID

28. Production - Interval A

Date First Produced	Test Date	Hours Tested	Test Production	Oil BBL	Gas MCF	Water BBL	Oil Gravity Corr. API	Gas Gravity	Production Method
08/14/2018	08/22/2018	24	→	1745.0	2327.0	5467.0	39.0		
Choke Size	Tbg. Press. Flwg. SI	Csg. Press. 530.0	24 Hr. Rate →	Oil BBL 1745	Gas MCF 2327	Water BBL 5467	Gas:Oil Ratio 1333	Well Status POW	

28a. Production - Interval B

Date First Produced	Test Date	Hours Tested	Test Production	Oil BBL	Gas MCF	Water BBL	Oil Gravity Corr. API	Gas Gravity	Production Method
			→						
Choke Size	Tbg. Press. Flwg. SI	Csg. Press.	24 Hr. Rate →	Oil BBL	Gas MCF	Water BBL	Gas:Oil Ratio	Well Status	

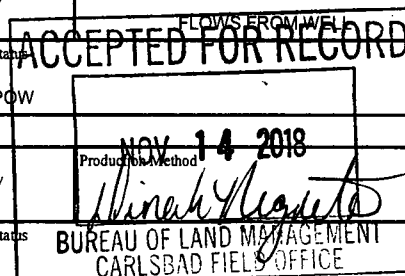

(See Instructions and spaces for additional data on reverse side)

ELECTRONIC SUBMISSION #435935 VERIFIED BY THE BLM WELL INFORMATION SYSTEM

** BLM REVISED ** BLM REVISED ** BLM REVISED ** BLM REVISED ** BLM REVISED **

Reclamation Due: 2/14/2019

28b. Production - Interval C

Date First Produced	Test Date	Hours Tested	Test Production	Oil BBL	Gas MCF	Water BBL	Oil Gravity Corr. API	Gas Gravity	Production Method
			→						
Choke Size	Tbg. Press. Flwg. SI	Csg. Press.	24 Hr. Rate	Oil BBL	Gas MCF	Water BBL	Gas:Oil Ratio	Well Status	
			→						

28c. Production - Interval D

Date First Produced	Test Date	Hours Tested	Test Production	Oil BBL	Gas MCF	Water BBL	Oil Gravity Corr. API	Gas Gravity	Production Method
			→						
Choke Size	Tbg. Press. Flwg. SI	Csg. Press.	24 Hr. Rate	Oil BBL	Gas MCF	Water BBL	Gas:Oil Ratio	Well Status	
			→						

29. Disposition of Gas(Sold, used for fuel, vented, etc.)

SOLD

30. Summary of Porous Zones (Include Aquifers):

Show all important zones of porosity and contents thereof: Cored intervals and all drill-stem tests, including depth interval tested, cushion used, time tool open, flowing and shut-in pressures and recoveries.

31. Formation (Log) Markers

Formation	Top	Bottom	Descriptions, Contents, etc.	Name	Top
					Meas. Depth
BONE SPRING 3RD	0		OIL & GAS	BONE SPRING 2ND	0
WOLFCAMP	0		OIL & GAS	BONE SPRING 3RD	0
BONE SPRING 2ND	0		OIL & GAS	WOLFCAMP	0
RUSTLER	1090		BARREN	RUSTLER	1090
TOP OF SALT	1364		BARREN	TOP OF SALT	1364
BASE OF SALT	4774		BARREN	BASE OF SALT	4774
BRUSHY CANYON	7662		OIL & GAS	BRUSHY CANYON	7662
BONE SPRING 1ST	10211		OIL & GAS	BONE SPRING 1ST	10211

32. Additional remarks (include plugging procedure):

PLEASE REFERENCE ATTACHMENTS

33. Circle enclosed attachments:

1. Electrical/Mechanical Logs (1 full set req'd.) 2. Geologic Report 3. DST Report 4. Directional Survey
5. Sundry Notice for plugging and cement verification 6. Core Analysis 7. Other:

34. I hereby certify that the foregoing and attached information is complete and correct as determined from all available records (see attached instructions):

Electronic Submission #435935 Verified by the BLM Well Information System.

For EOG RESOURCES INCORPORATED, sent to the Hobbs

Committed to AFMSS for processing by DUNCAN WHITLOCK on 10/10/2018 (19DW0003SE)

Name (please print) KAY MADDOX

Title REGULATORY SPECIALIST

Signature (Electronic Submission)

Date 09/19/2018

Title 18 U.S.C. Section 1001 and Title 43 U.S.C. Section 1212, make it a crime for any person knowingly and willfully to make to any department or agency of the United States any false, fictitious or fraudulent statements or representations as to any matter within its jurisdiction.

** REVISED ** REVISED ** REVISED ** REVISED ** REVISED ** REVISED ** REVISED **

District I
1625 N. French Dr., Hobbs, NM 88240
Phone: (575) 393-6161 Fax: (575) 393-0720
District II
811 S. First St., Artesia, NM 88210
Phone: (575) 748-1283 Fax: (575) 748-9720
District III
1000 Rio Brazos Road, Aztec, NM 87410
Phone: (505) 334-6178 Fax: (505) 334-6170
District IV
1220 S. St. Francis Dr., Santa Fe, NM 87505
Phone: (505) 476-3460 Fax: (505) 476-3462

State of New Mexico
Energy, Minerals & Natural Resources
Department
OIL CONSERVATION DIVISION
1220 South St. Francis Dr.
Santa Fe, NM 87505

FORM C-102
Revised August 1, 2011
Submit one copy to appropriate
District Office
☐ AMENDED REPORT

WELL LOCATION AND ACREAGE DEDICATION PLAT

¹ API Number 30-025-44536		² Pool Code 96392	³ Pool Name Draper Mill; Bone Spring
⁴ Property Code 315310	⁵ Property Name STREETCAR 15 FED		⁶ Well Number #501H
⁷ OGRID No. 7377	⁸ Operator Name EOG RESOURCES, INC.		⁹ Elevation 3350'

¹⁰Surface Location

1/1. or lot no.	Section	Township	Range	Lot Idn	Feet from the	North/South line	Feet from the	East/West line	County
P	15	25-S	33-E	-	249'	SOUTH	358'	EAST	LEA

UL or lot no.	Section	Township	Range	Lot Idn	Feet from the	North/South line	Feet from the	East/West line	County
A	15	25-S	33-E	-	228'	NORTH	451'	EAST	LEA

¹¹ Dedicated Acres 160.00	¹² Joint or Infill	¹³ Consolidation Code	¹⁴ Order No.
---	-------------------------------	----------------------------------	-------------------------

No allowable will be assigned to this completion until all interests have been consolidated or a non-standard unit has been approved by the division.

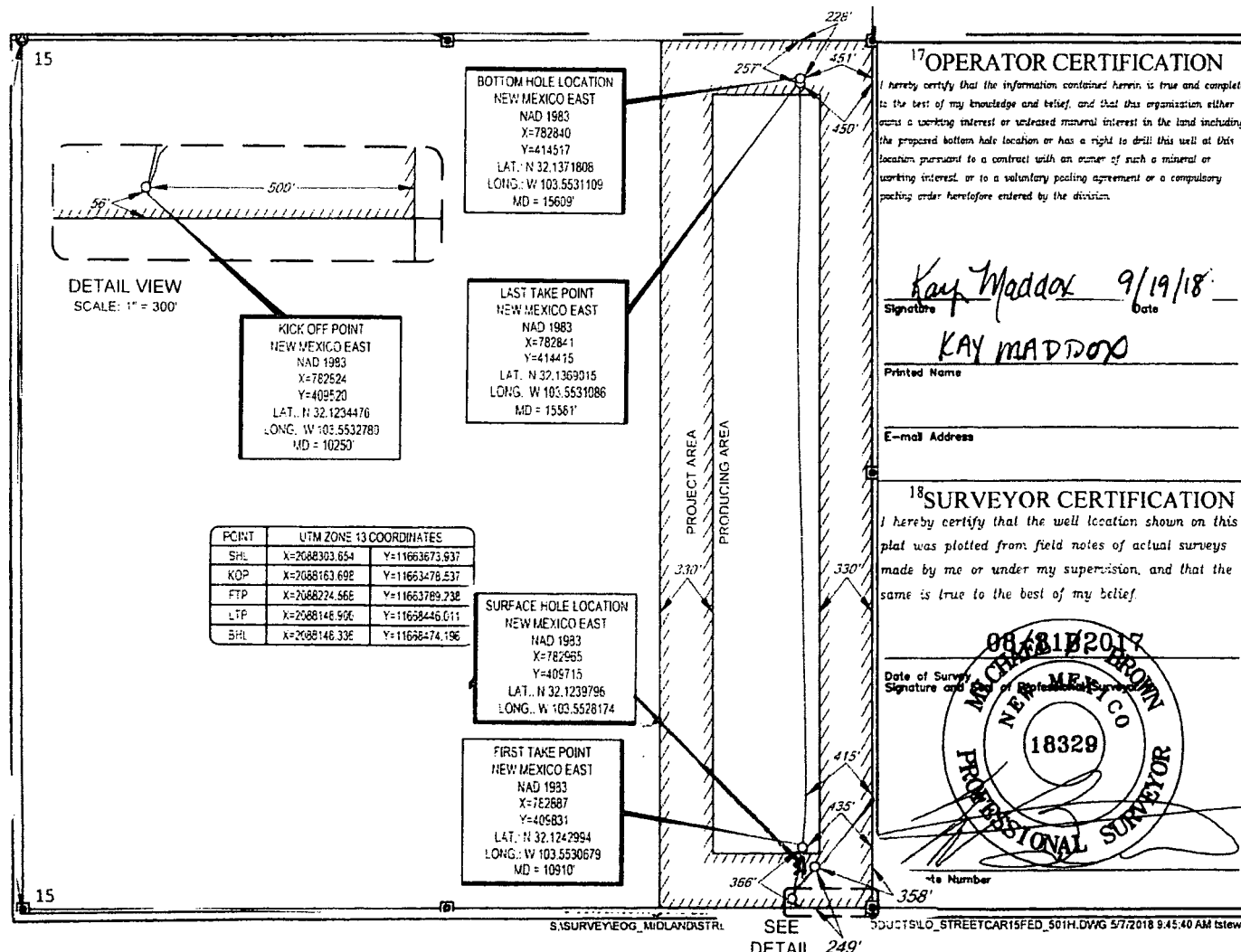

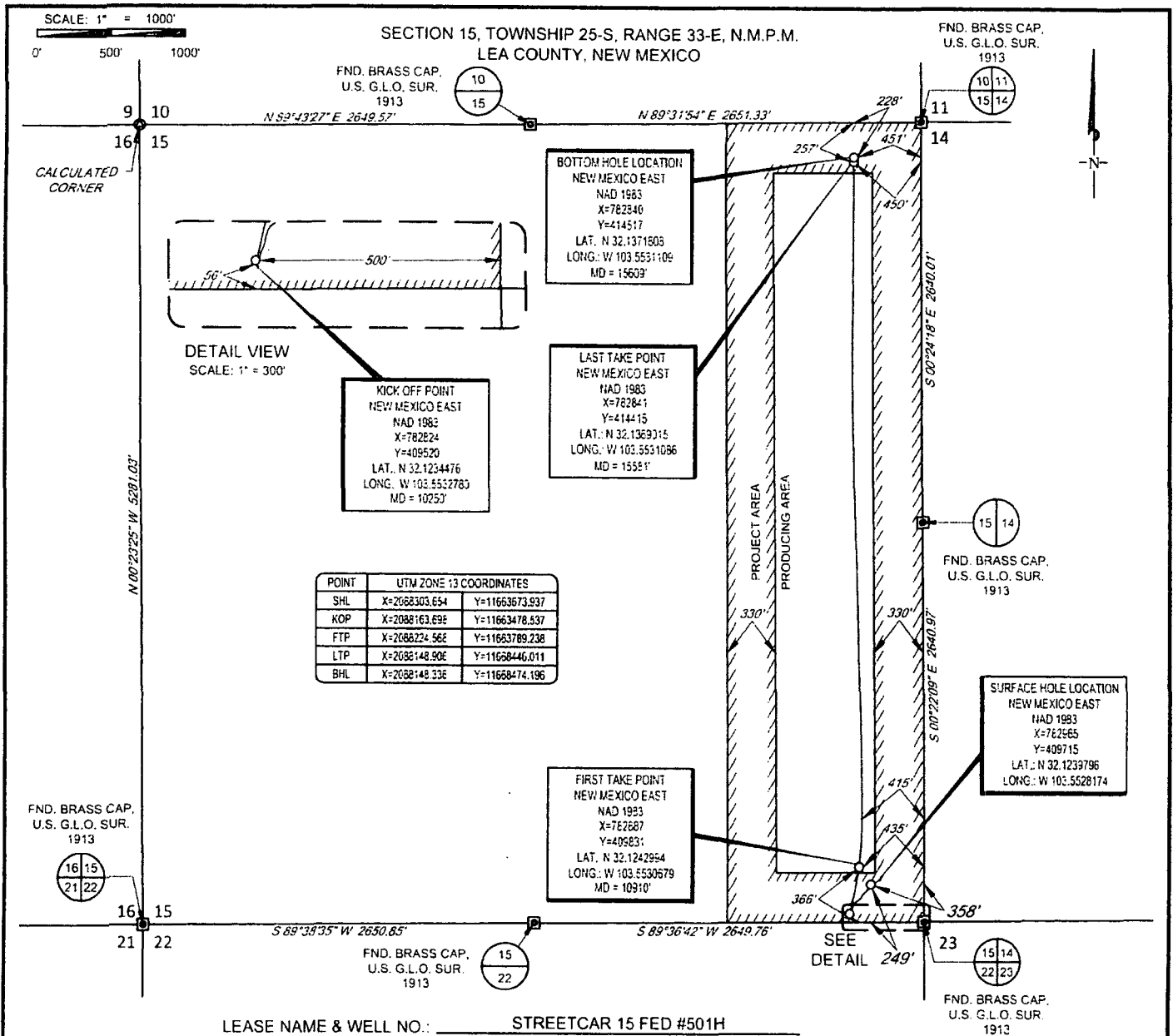

EOG resources, Inc.

TOPOGRAPHIC
LOYALTY INNOVATION LEGACY

1400 EVERMAN PARKWAY, Ste. 146 - FT. WORTH, TEXAS 76146
TELEPHONE: (817) 744-7512 • FAX: (817) 744-7554
TEXAS FIRM REGISTRATION NO. 10042504
WWW.TOPOGRAPHIC.COM



Michael Blake Brown, P.S. No. 18329
AUGUST 13, 2018

STREETCAR 15 FED #501H AS-COMPLETED	REVISION:		NOTES:
DATE: 08/13/18			1. ORIGINAL DOCUMENT SIZE: 8.5" x 11" 2. ALL BEARINGS, DISTANCES, AND COORDINATE VALUES CONTAINED HEREIN ARE GRID BASED UPON THE NEW MEXICO STATE PLANE COORDINATE SYSTEM, EAST ZONE, U.S. SURVEY FEET, NORTH AMERICAN DATUM 1983. 3. THIS WELL LOCATION SHOWN HEREON HAS BEEN SURVEYED ON THE GROUND UNDER MY SUPERVISION AND PREPARED ACCORDING TO THE EVIDENCE FOUND AT THE TIME OF SURVEY, AND DATA PROVIDED BY EOG RESOURCES, INC. THIS CERTIFICATION IS MADE AND LIMITED TO THOSE PERSONS OR ENTITIES SHOWN ON THE FACE OF THIS PLAT AND IS NON-TRANSFERABLE. THIS SURVEY IS CERTIFIED FOR THIS TRANSACTION ONLY.
FILE: AD_STREETCAR15FED_501H			
DRAWN BY: A.M.D.			
SHEET: 1 OF 1			