

Submit 1 Copy To Appropriate District Office  
District I - (575) 393-6161  
1625 N. French Dr., Hobbs, NM 88240  
District II - (575) 748-1283  
811 S. First St., Artesia, NM 88210  
District III - (505) 334-6178  
1000 Rio Brazos Rd., Aztec, NM 87410  
District IV - (505) 476-3460  
1220 S. St. Francis Dr., Santa Fe, NM 87505

State of New Mexico  
Energy, Minerals and Natural Resources

Form C-103  
Revised July 18, 2013

OIL CONSERVATION DIVISION  
1220 South St. Francis Dr.  
Santa Fe, NM 87505

<b>SUNDRY NOTICES AND REPORTS ON WELLS</b> (DO NOT USE THIS FORM FOR PROPOSALS TO DRILL OR TO DEEPEN OR PLUG BACK TO A DIFFERENT RESERVOIR. USE "APPLICATION FOR PERMIT" (FORM C-101) FOR SUCH PROPOSALS.)		WELL API NO. 30-025-35379
1. Type of Well: Oil Well <input checked="" type="checkbox"/> Gas Well <input type="checkbox"/> Other <input type="checkbox"/>		5. Indicate Type of Lease STATE <input checked="" type="checkbox"/> FEE <input type="checkbox"/>
2. Name of Operator CHISHOLM ENERGY OPERATING, LLC		6. State Oil & Gas Lease No.
3. Address of Operator 801 CHERRY ST., SUITE 1200-UNIT 20 FORT WORTH, TX 76102		7. Lease Name or Unit Agreement Name GRAMA RIDGE 23 STATE
4. Well Location Unit Letter A : 660 feet from the NORTH line and 1260 feet from the EAST line Section 23 Township 21S Range 34E NMPM LEA County		8. Well Number 1
		9. OGRID Number 372137
		10. Pool name or Wildcat SOUTH, WILSON MORROW
11. Elevation (Show whether DR, RKB, RT, GR, etc.) 3769 GR		

12. Check Appropriate Box to Indicate Nature of Notice, Report or Other Data

NOTICE OF INTENTION TO:		SUBSEQUENT REPORT OF:	
PERFORM REMEDIAL WORK <input type="checkbox"/>	PLUG AND ABANDON <input type="checkbox"/>	REMEDIAL WORK <input type="checkbox"/>	ALTERING CASING <input type="checkbox"/>
TEMPORARILY ABANDON <input checked="" type="checkbox"/>	CHANGE PLANS <input type="checkbox"/>	COMMENCE DRILLING OPNS. <input type="checkbox"/>	P AND A <input type="checkbox"/>
PULL OR ALTER CASING <input type="checkbox"/>	MULTIPLE COMPL. <input type="checkbox"/>	CASING/CEMENT JOB <input type="checkbox"/>	
DOWNHOLE COMMINGLE <input type="checkbox"/>			
CLOSED-LOOP SYSTEM <input type="checkbox"/>			
OTHER: TA EXTENSION <input checked="" type="checkbox"/>		OTHER: <input type="checkbox"/>	

13. Describe proposed or completed operations. (Clearly state all pertinent details, and give pertinent dates, including estimated date of starting any proposed work). SEE RULE 19.15.7.14 NMAC. For Multiple Completions: Attach wellbore diagram of proposed completion or recompletion.

12/06/2018-REQUESTING A 6 MONTH TA EXTENSION; CURRENT TA EXPIRES 12/20/2018  
PLUGGING COMPANY HAD US ON SCHEDULE TO PLUG IN SEPTEMBER, THEN THEY  
PUSHED THE DATE BACK TO DECEMBER; WE ARE CURRENTLY SEARCHING FOR  
ANOTHER PLUGGING COMPANY AND HAVE ALREADY FILED PLUGGING C-103'S FOR  
THIS WELL. LAST MIT WAS COMPLETED 12/20/2017.

12/18/2018-MIT COMPLETED; START @ 560 PSI; ENDED @ 560 PSI; 32 MIN TEST; GOOD  
TEST; WITNESSED BY  
GARY ROBINSON-OCD

✓pm.  
This Approval or temporary  
Abandonment Expires 6/18/19  
6-month extension

Spud Date:

02/21/2001

Rig Release Date:

06/16/2001

I hereby certify that the information above is true and complete to the best of my knowledge and belief.

SIGNATURE Jennifer Elrod TITLE SR. REGULATORY ANALYST DATE 12/18/2018

Type or print name JENNIFER ELROD E-mail address: jelrod@chisholmenergy.com PHONE: 817-953-3728

For State Use Only

APPROVED BY: [Signature] TITLE Compliance Supervisor DATE 12/18/18  
Conditions of Approval (if any):

9

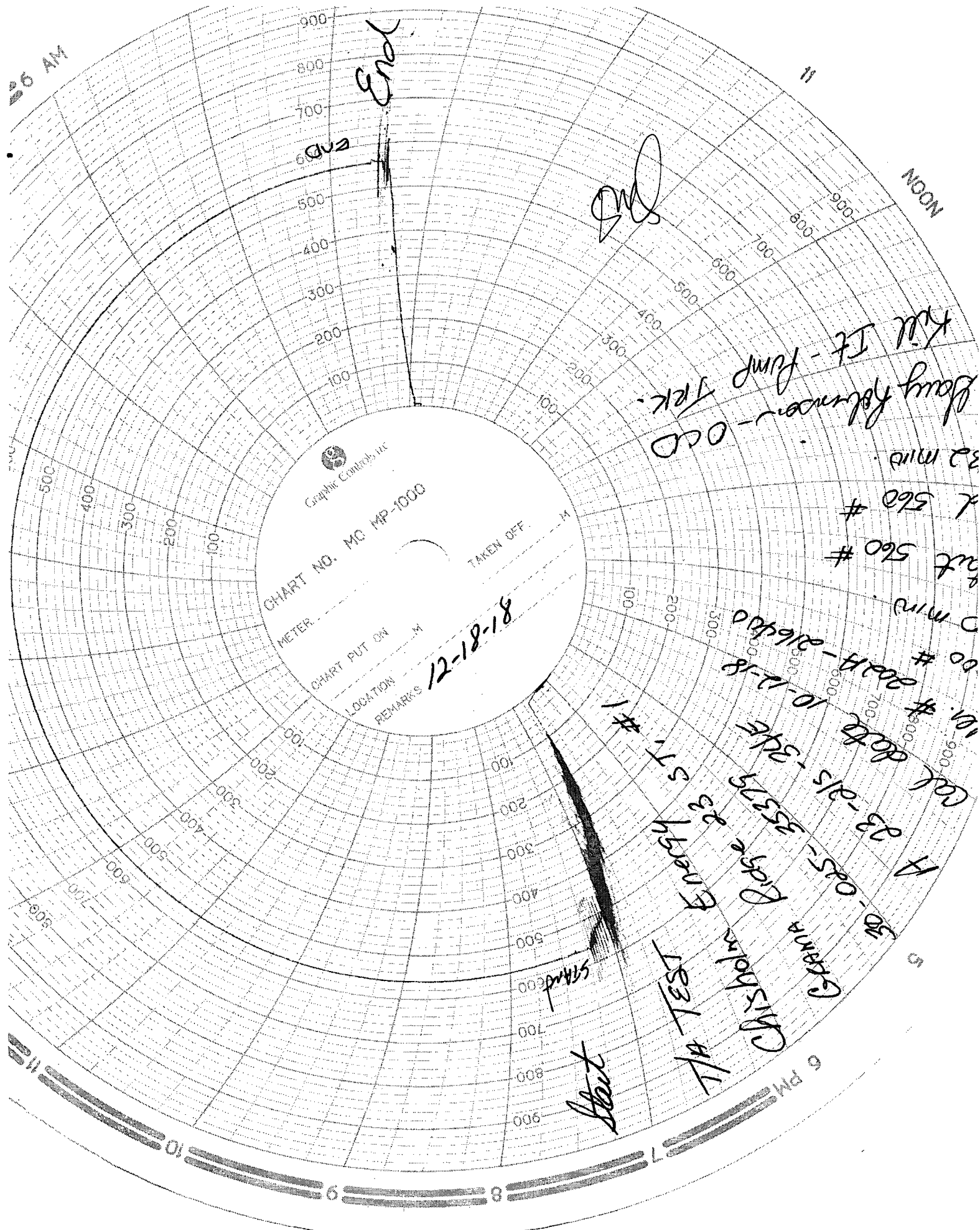

958



400  
 Kill It - Pump  
 Day Release - 0.00  
 1/2k.

# 560 #

000918-4198  
85-7-01

TEST Energy 23  
Chris Holm 23-50-07  
A 23-51-10  
Col Dorte 23-51-10  
Ver. # 23-51-10

Start

1831 A/I

State of New Mexico  
Energy, Minerals and Natural Resources Department  
Oil Conservation Division Hobbs District Office

BRADENHEAD TEST REPORT

Operator Name <i>Chisholm Energy</i>		API Number <i>30-025-35379</i>	
Property Name <i>GRAMA Ridge 23 ST</i>		Well No. <i>#1</i>	

Surface Location

UL - Lot <i>A</i>	Section <i>23</i>	Township <i>21S</i>	Range <i>34E</i>	Feet from <i>660</i>	N/S Line <i>N</i>	Feet From <i>1260</i>	E/W Line <i>E</i>	County <i>LEA</i>
----------------------	----------------------	------------------------	---------------------	-------------------------	----------------------	--------------------------	----------------------	----------------------

Well Status

TA'D WELL <input checked="" type="radio"/> YES <input type="radio"/> NO	SHUT-IN <input checked="" type="radio"/> YES <input type="radio"/> NO	INJECTOR <input type="radio"/> INJ <input type="radio"/> SWD	PRODUCER <input type="radio"/> OIL <input checked="" type="radio"/> GAS	DATE <i>12-18-10</i>
--	--	---	--	-------------------------

OBSERVED DATA

	(A)Surface	(B)Interm(1)	(C)Interm(2)	(D)Prod Csg	(E)Tubing
Pressure	<i>0</i>	<i>N/A</i>	<i>N/A</i>	<i>0</i>	<i>NONE</i>
Flow Characteristics					
Pull	<i>Y/N</i>	<i>Y/N</i>	<i>Y/N</i>	<i>Y/N</i>	CO2 <input type="checkbox"/>
Steady Flow	<i>Y/N</i>	<i>Y/N</i>	<i>Y/N</i>	<i>Y/N</i>	WTR <input type="checkbox"/>
Surges	<i>Y/N</i>	<i>Y/N</i>	<i>Y/N</i>	<i>Y/N</i>	GAS <input type="checkbox"/>
Down to nothing	<i>Y/N</i>	<i>Y/N</i>	<i>Y/N</i>	<i>Y/N</i>	Type of Fluid Injected for Waterflood if applies
Gas or Oil	<i>Y/N</i>	<i>Y/N</i>	<i>Y/N</i>	<i>Y/N</i>	
Water	<i>Y/N</i>	<i>Y/N</i>	<i>Y/N</i>	<i>Y/N</i>	

Remarks - Please state for each string (A,B,C,D,E) pertinent information regarding bleed down or continuous build up if applies.

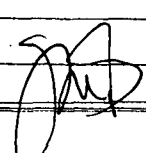
Signature:		OIL CONSERVATION DIVISION	
Printed name:		Entered into RBDMS	
Title:		Re-test	
E-mail Address:			
Date:	Phone:		
Witness: <i>Gary Robinson</i>			

INSTRUCTIONS ON BACK OF THIS FORM