

LOCATION VERIFICATION MAP

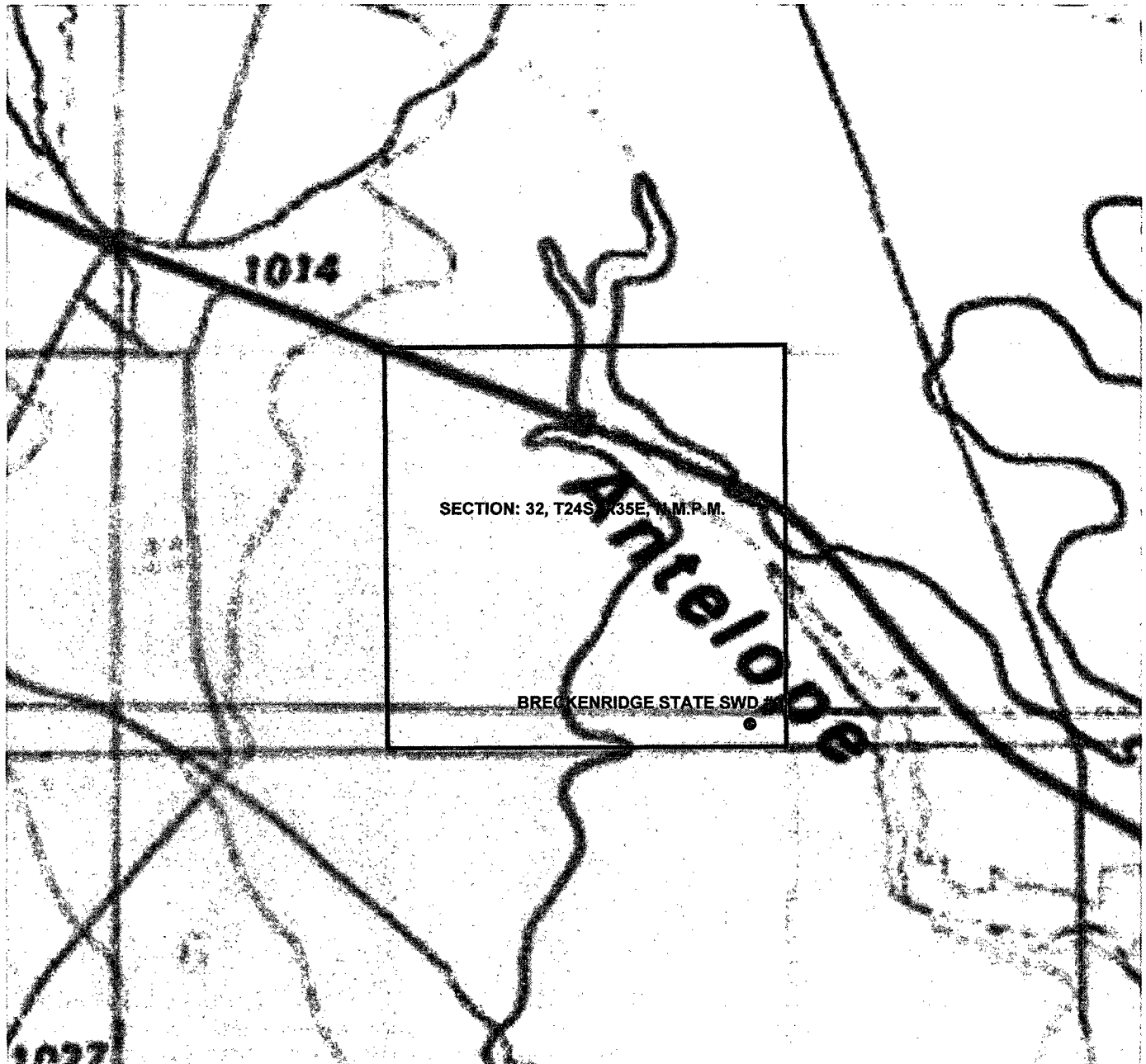

SECTION: 32, T24S, R35E, N.M.P.M.

COUNTY: LEA STATE: NEW MEXICO

DESCRIPTION: 300' FSL & 500' FWL

OPERATOR: SOLARIS WATER MIDSTREAM, LLC

WELL NAME: BRECKENRIDGE STATE SWD #1

2000 0 2000 4000 FEET

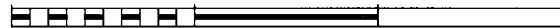

SCALE: 1" = 2000'

DRIVING DIRECTIONS:

BEGINNING AT THE INTERSECTION OF COUNTY ROAD 1 AND STATE HWY 128 IN LEA COUNTY, NEW MEXICO: HEAD EAST/NORTHEAST ± 18.1 MILES TO A LEASE ROAD ON THE RIGHT. TURN RIGHT ONTO THE LEASE ROAD AND HEAD SOUTH ± 0.54 MILES. THE FLAGGED LOCATION IS ± 500 FEET WEST FROM THE EXISTING ROAD.



WTC, INC.
405 S.W. 1st Street
Andrews, TX 79714
(432) 523-2181

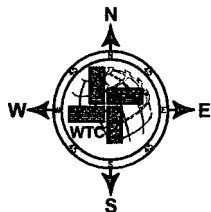

JOB No.: WTC52913

AERIAL MAP



SECTION: 32, T24S, R35E, N.M.P.M.

COUNTY: LEA STATE: NEW MEXICO

DESCRIPTION: 300' FSL & 500' FWL

OPERATOR: SOLARIS WATER MIDSTREAM, LLC

WELL NAME: BRECKENRIDGE STATE SWD #1

2000 0 2000 4000 FEET



SCALE: 1" = 2000'

DRIVING DIRECTIONS:

BEGINNING AT THE INTERSECTION OF COUNTY ROAD 1 AND STATE HWY 128 IN LEA COUNTY, NEW MEXICO; HEAD EAST/NORTHEAST ± 18.1 MILES TO A LEASE ROAD ON THE RIGHT. TURN RIGHT ONTO THE LEASE ROAD AND HEAD SOUTH ± 0.54 MILES. THE FLAGGED LOCATION IS ± 500 FEET WEST FROM THE EXISTING ROAD.



WTC, INC.
405 S.W. 1st Street
Andrews, TX 79714
(432) 523-2181

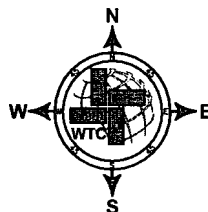

JOB No.: WTC52913

SITE LOCATION

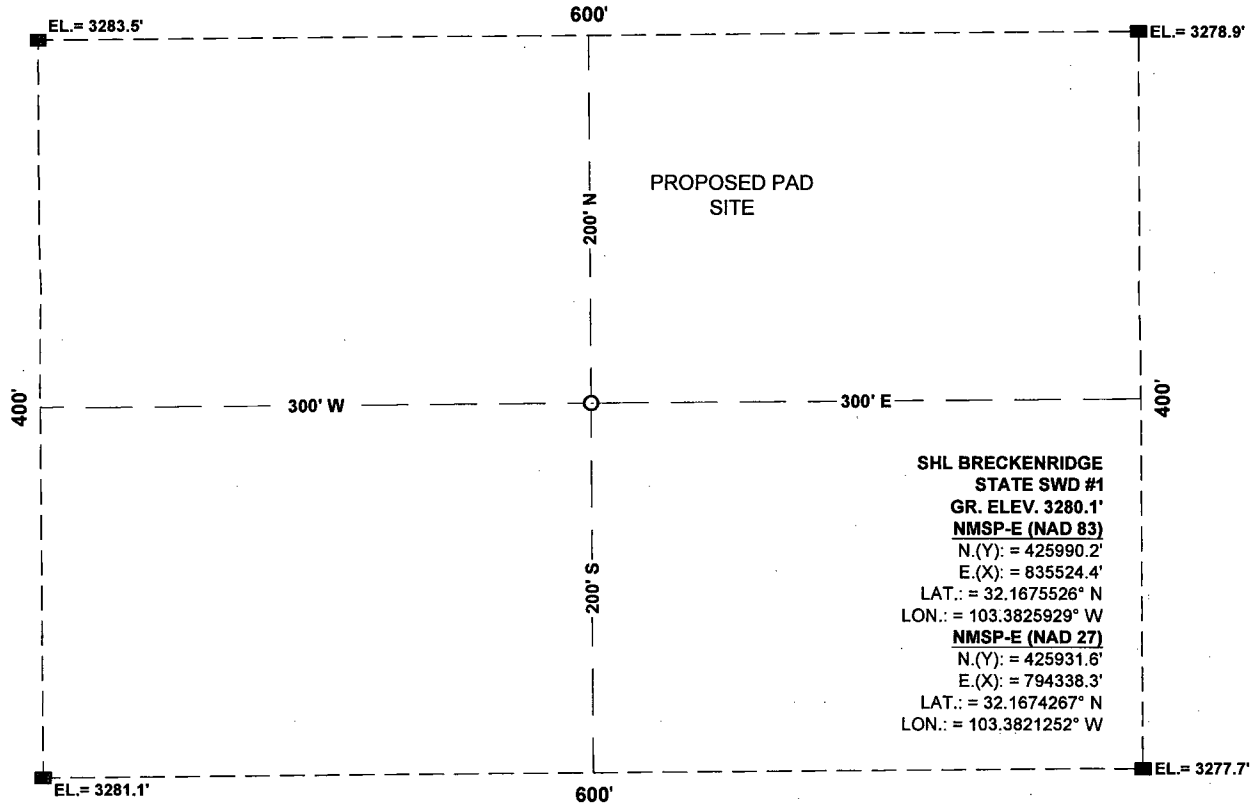

SECTION: 32, T24S, R35E, N.M.P.M.

COUNTY: LEA STATE: NEW MEXICO

DESCRIPTION: 300' FSL & 500' FWL

OPERATOR: SOLARIS WATER MIDSTREAM, LLC

WELL NAME: BRECKENRIDGE STATE SWD #1

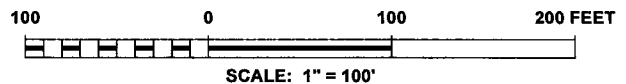

DRIVING DIRECTIONS:

BEGINNING AT THE INTERSECTION OF COUNTY ROAD 1 AND STATE HWY 128 IN LEA COUNTY, NEW MEXICO; HEAD EAST/NORTHEAST ±18.1 MILES TO A LEASE ROAD ON THE RIGHT. TURN RIGHT ONTO THE LEASE ROAD AND HEAD SOUTH ±0.54 MILES. THE FLAGGED LOCATION IS ±500 FEET WEST FROM THE EXISTING ROAD.



WTC, INC.
405 S.W. 1st Street
Andrews, TX 79714
(432) 523-2181

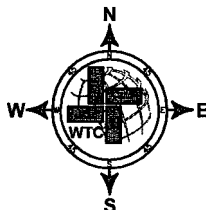

JOB No.: WTC52913