

Submit 1 Copy To Appropriate District Office  
District I - (575) 393-6161  
1625 N. French Dr., Hobbs, NM 88240  
District II - (575) 748-1283  
811 S. First St., Artesia, NM 88210  
District III - (505) 334-6178  
1000 Rio Brazos Rd., Aztec, NM 87410  
District IV - (505) 476-3460  
1220 S. St. Francis Dr., Santa Fe, NM 87505

State of New Mexico  
Energy, Minerals and Natural Resources

Form C-103  
Revised July 18, 2013

OIL CONSERVATION DIVISION  
1220 South St. Francis Dr.  
Santa Fe, NM 87505

|   |
|---|
| WELL API NO.<br>30-025-07480  |
| 5. Indicate Type of Lease<br>STATE <input checked="" type="checkbox"/> FEE <input type="checkbox"/> |
| 6. State Oil & Gas Lease No.  |
| 7. Lease Name or Unit Agreement Name<br>North Hobbs (G/SA) Unit                                     |
| 8. Well Number 241  |
| 9. OGRID Number 157984  |
| 10. Pool name or Wildcat<br>Hobbs (G/SA)  |

SUNDRY NOTICES AND REPORTS ON WELLS  
(DO NOT USE THIS FORM FOR PROPOSALS TO DRILL OR TO DEEPEN OR PLUG BACK TO A DIFFERENT RESERVOIR. USE "APPLICATION FOR PERMIT" (FORM C-101) FOR SUCH PROPOSALS.)

1. Type of Well: Oil Well ☐ Gas Well ☐ Other Temporarily Abandoned ☒

2. Name of Operator  
Occidental Permian, Ltd

3. Address of Operator  
HCR 1 Box 90 Denver City, TX 79323

4. Well Location  
Unit Letter N : 440 feet from the South line and 2310 feet from the West line  
Section 30 Township 18-S Range 38-E NMPM Lea County

11. Elevation (Show whether DR, RKB, RT, GR, etc.)  
3669' DF

12. Check Appropriate Box to Indicate Nature of Notice, Report or Other Data

NOTICE OF INTENTION TO:

PERFORM REMEDIAL WORK ☐ PLUG AND ABANDON ☐  
TEMPORARILY ABANDON ☐ CHANGE PLANS ☐  
PULL OR ALTER CASING ☐ MULTIPLE COMPL ☐  
DOWNHOLE COMMINGLE ☐  
CLOSED-LOOP SYSTEM ☐  
OTHER: ☐

SUBSEQUENT REPORT OF:

REMEDIAL WORK ☐ ALTERING CASING ☐  
COMMENCE DRILLING OPNS. ☐ P AND A ☐  
CASING/CEMENT JOB ☐  
OTHER: Casing integrity test/TA status extension request ☒

13. Describe proposed or completed operations. (Clearly state all pertinent details, and give pertinent dates, including estimated date of starting any proposed work). SEE RULE 19.15.7.14 NMAC. For Multiple Completions: Attach wellbore diagram of proposed completion or recompletion.

Date of test: 12/14/2018  
Pressure readings: Initial - 560 PSI Ending - 545 PSI  
Length of test: 30 minutes  
Witnessed: Yes - Gary Robinson - NMOCD

This Approval of Temporary  
Abandonment Expires

12/14/2020

Spud Date:

Rig Release Date:

I hereby certify that the information above is true and complete to the best of my knowledge and belief.

SIGNATURE Mendy A. Johnson TITLE Admin. Associate DATE 12/20/2018

Type or print name Mendy A. Johnson E-mail address: mendy\_johnson@oxy.com PHONE: 806-592-6280  
For State Use Only

APPROVED BY: [Signature] TITLE Compliance Supervisor DATE 12/27/18  
Conditions of Approval (if any):

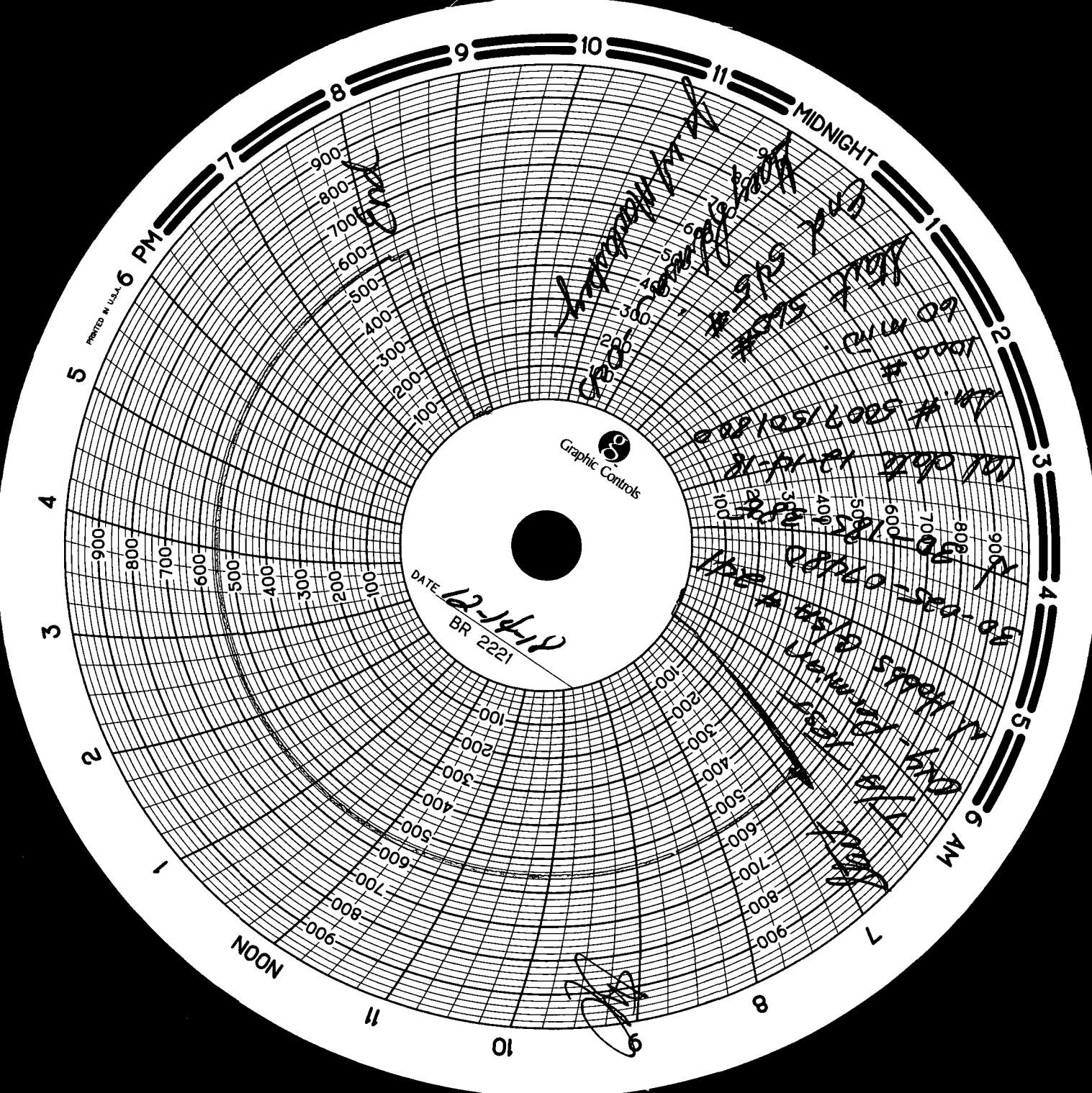

# NHU 30-241

API# 30-025-07480

TWN 18-S; RNG 38-E

Producer Beam - TA'd

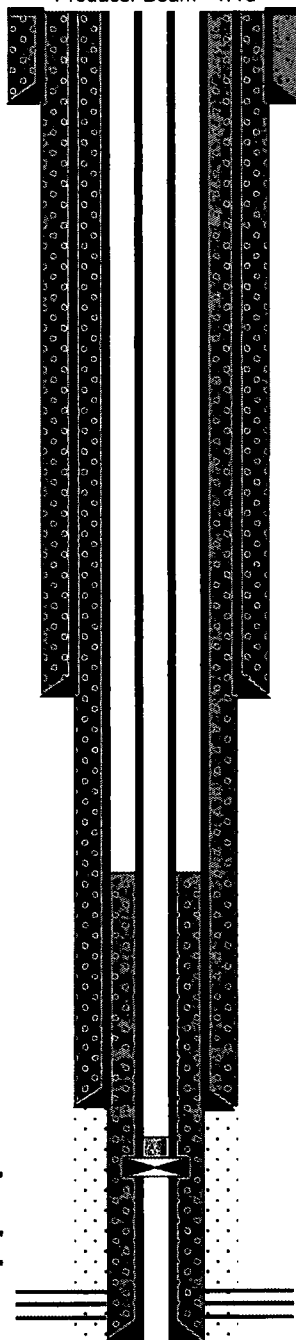

12 1/2" 50# @ 294'  
cmt'd w/ 275 sxs  
TOC @ Surf (Circ.)

9-5/8" 40# @ 2750'  
cmt'd w/550+150 sxs  
TOC @ surf. (circ.)

7" 24 @ 3900'  
cmt'd w/575 sxs  
TOC @ surface (circ.)

Spot 35' on top of CIBP @ 3950'

SQZD perms 4118-38'  
Plugged Back: 4076-4101'  
OH: 4167-4250'

5" 15-18# @ 4167'  
cmt'd w/60 sxs  
TOC @ 3368' (calc.)

PBTD @ 3825'  
TD @ 4250'

State of New Mexico  
Energy, Minerals and Natural Resources Department  
Oil Conservation Division Hobbs District Office

BRADENHEAD TEST REPORT

|                                       |  |                                   |  |
|---------------------------------------|--|-----------------------------------|--|
| Operator Name<br><b>Oxy Permian</b>   |  | API Number<br><b>30-025-07480</b> |  |
| Property Name<br><b>N. Hobbs G/SA</b> |  | Well No.<br><b># 241</b>          |  |

Surface Location

|                      |                      |                        |                     |                         |                      |                          |                      |                      |
|----------------------|----------------------|------------------------|---------------------|-------------------------|----------------------|--------------------------|----------------------|----------------------|
| UL - Lot<br><b>N</b> | Section<br><b>30</b> | Township<br><b>18S</b> | Range<br><b>38E</b> | Feet from<br><b>440</b> | N/S Line<br><b>S</b> | Feet From<br><b>2310</b> | E/W Line<br><b>W</b> | County<br><b>LEA</b> |
|----------------------|----------------------|------------------------|---------------------|-------------------------|----------------------|--------------------------|----------------------|----------------------|

Well Status

|   |    |  |    |     |     |   |     |                         |
|---|----|--|----|-----|-----|---|-----|-------------------------|
| T&D WELL<br><input checked="" type="checkbox"/> YES | NO | SHUT-IN<br><input checked="" type="checkbox"/> YES | NO | INJ | SWD | PRODUCER<br><input checked="" type="checkbox"/> OIL | GAS | DATE<br><b>12-14-18</b> |
|---|----|--|----|-----|-----|---|-----|-------------------------|

OBSERVED DATA

|                      | (A) Surface             | (B) Interm(1)           | (C) Interm(2) | (D) Prod Csg            | (E) Tubing                   |
|----------------------|-------------------------|-------------------------|---------------|-------------------------|------------------------------|
| Pressure             | <b>0</b>                | <b>0</b>                | <b>N/A</b>    | <b>0</b>                | <b>NONE</b>                  |
| Flow Characteristics |                         |                         |               |                         |                              |
| Pull                 | <b>Y / <del>X</del></b> | <b>Y / <del>X</del></b> | <b>Y / N</b>  | <b>Y / <del>X</del></b> | CO2 <input type="checkbox"/> |
| Steady Flow          | <b>Y / <del>X</del></b> | <b>Y / <del>X</del></b> | <b>Y / N</b>  | <b>Y / <del>X</del></b> | WTR <input type="checkbox"/> |
| Surges               | <b>Y / <del>X</del></b> | <b>Y / <del>X</del></b> | <b>Y / N</b>  | <b>Y / <del>X</del></b> | GAS <input type="checkbox"/> |
| Down to nothing      | <b>0 N</b>              | <b>0 N</b>              | <b>Y / N</b>  | <b>0 N</b>              | Type of Fluid                |
| Gas or Oil           | <b>Y / <del>X</del></b> | <b>Y / <del>X</del></b> | <b>Y / N</b>  | <b>Y / <del>X</del></b> | Injected for                 |
| Water                | <b>Y / <del>X</del></b> | <b>Y / <del>X</del></b> | <b>Y / N</b>  | <b>Y / <del>X</del></b> | Waterflow if applies         |

Remarks - Please state for each string (A,B,C,D,E) pertinent information regarding bleed down or continuous build up if applies.

**T/A TEST**

|  |        |                           |  |
|--|--------|---------------------------|--|
| Signature: <b>Mendy Johnson</b>              |        | OIL CONSERVATION DIVISION |  |
| Printed name: <b>MENDY JOHNSON</b>           |        | Entered into RBDMS        |  |
| Title: <b>ADMIN ASSOC.</b>                   |        | Re-test                   |  |
| E-mail Address: <b>MENDY_JOHNSON@OXY.COM</b> |        | <b>JMB</b>                |  |
| Date: <b>12/20/18</b>                        | Phone: |                           |  |
| Witness: <b>Sally Robinson</b>               |        |                           |  |

INSTRUCTIONS ON BACK OF THIS FORM