

# State Of New Mexico

## Energy, Minerals and Natural Resources Department

**Michelle Lujan Grisham**  
Governor  
**Sarah Cottrell Propst**  
Cabinet Secretary  
**Todd Leahy**  
Deputy Cabinet Secretary

**Gabriel Wade**  
Division Director



### **"Response Required - Deadline Enclosed"**

*Field Inspection Program*  
*"Preserving the Integrity of Our Environment"*

17-Jan-19

**OCCIDENTAL PERMIAN LTD**  
P.O. Box 4294  
Houston, TX 77210-4294

### **LETTER OF VIOLATION - Field Inspection**

Dear Operator:

The following inspection indicates that the well, equipment, location or operational status of the well failed to meet standards of the New Mexico Oil Conservation Division as described in the detail section below. To comply with standards imposed by Rules and Regulations of the Division, corrective action must be taken immediately and the situation brought into compliance. The detail section indicates preliminary findings and/or probable nature of the violation. This determination is based on an inspection of your well or facility by an inspector employed by the Oil Conservation Division on the date indicated.

Please notify the proper district office of the Division, in writing, of the date corrective actions are scheduled to be made so that arrangements can be made to reinspect the well and/or facility.

### ***INSPECTION DETAIL SECTION***

[30-025-05448] NORTH HOBBS G/SA UNIT #131

OGRID: 157984

L-13-18S-37E 1980 FSL 330 FWL

Inspection Date	Type Inspection	Inspector	Corrective Action Due By	Inspection No.
1/16/2019	Routine Inspection	[GR] Gary Robinson	4/16/2019	iGR191636270

#### **Violations:**

Rule	Violation	Comment
19.15 Oil and Gas	Mechanical Integrity Failure Recorded	Auto Generated Violation - MIT Failure exits.

In the event that a satisfactory response is not received to this letter of direction by the "Corrective Action Due By:" date shown above, further enforcement will occur. Such enforcement may include this office applying to the Division for an order summoning you to a hearing before a Division Examiner in Santa Fe to show cause why you should not be ordered to permanently plug and abandon this well.

Sincerely,

Hobbs OCD District Office

Note: Information in Detail Section comes directly from field inspector data entries - not all blanks will contain data.

EMNRD  
OIL CONSERVATION DIVISION  
1625 N FRENCH DRIVE  
HOBBS NM 88240

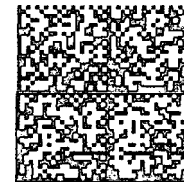

NEOPOST

FIRST-CLASS MAIL

**\$000.47<sup>0</sup>**

01/23/2019 ZIP 88240  
042L14818194

**US POSTAGE**

OCCIDENTAL PERMIAN, LTD  
PO BOX 4294  
HOUSTON, TX 77210-4294

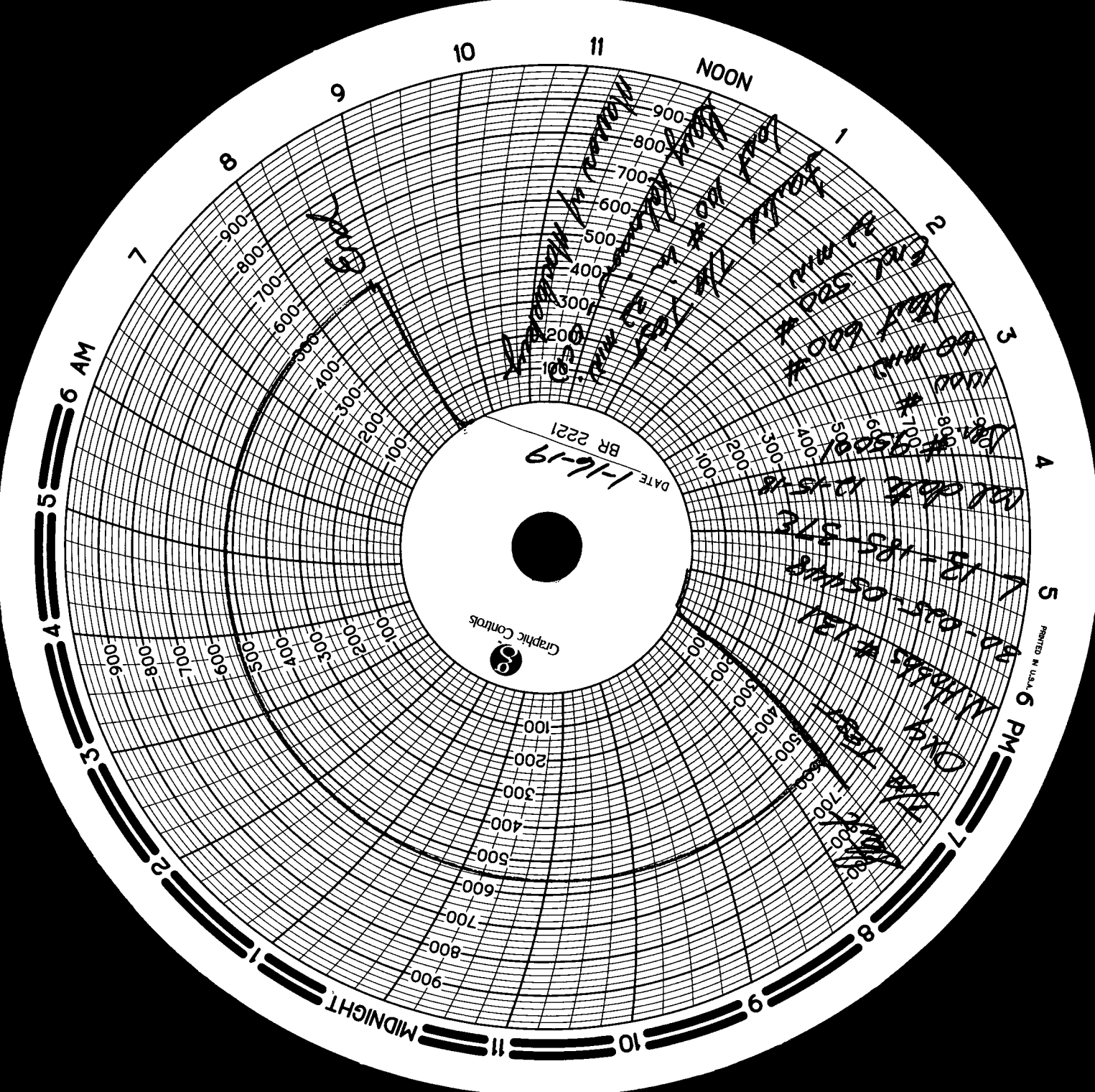

State of New Mexico  
Energy, Minerals and Natural Resources Department  
Oil Conservation Division Hobbs District Office

BRADENHEAD TEST REPORT

Operator Name <b>Oxy</b>		Well No. <b>30-025-05448</b>
Property Name <b>NORTH HOBBS UNIT</b>		Well No. <b>131</b>

Surface Location

UL - Loc <b>L</b>	Section <b>130</b>	Township <b>18S</b>	Range <b>37E</b>	Res from <b>1980</b>	1/3 Line <b>S</b>	Feet from <b>330</b>	E/W Line <b>W</b>	County <b>LEA</b>
----------------------	-----------------------	------------------------	---------------------	-------------------------	----------------------	-------------------------	----------------------	----------------------

Well Status

PROD WELL <input checked="" type="checkbox"/>	SHUT-IN <input type="checkbox"/>	INJECTOR <input type="checkbox"/>	PRODUCER <input checked="" type="checkbox"/>	DATE <b>1-16-19</b>
--	-------------------------------------	--------------------------------------	---	------------------------

OBSERVED DATA

	(A)Surface	(B)Internal1	(C)Internal2	(D)Prod Case	(E)Tubing
Pressure	<b>0</b>	<b>N/A</b>	<b>N/A</b>	<b>0</b>	<b>NONE</b>
Flow Characteristics					
Puff	<b>Y/N</b>	<b>Y/N</b>	<b>Y/N</b>	<b>Y/N</b>	<b>Y/N</b>
Steady Flow	<b>Y/N</b>	<b>Y/N</b>	<b>Y/N</b>	<b>Y/N</b>	<b>Y/N</b>
Surges	<b>Y/N</b>	<b>Y/N</b>	<b>Y/N</b>	<b>Y/N</b>	<b>Y/N</b>
Down to nothing	<b>Y/N</b>	<b>Y/N</b>	<b>Y/N</b>	<b>Y/N</b>	<b>Y/N</b>
Gas or Oil	<b>Y/N</b>	<b>Y/N</b>	<b>Y/N</b>	<b>Y/N</b>	<b>Y/N</b>
Water	<b>Y/N</b>	<b>Y/N</b>	<b>Y/N</b>	<b>Y/N</b>	<b>Y/N</b>

Comments - Please state for each string (A,B,C,D,E) pertinent information regarding bleed down or continuous build up if applicable.

**T/A TEST**

Signature:		OIL CONSERVATION DIVISION	
Printed name:		Entered into REDAS <b>SP</b>	
Title:		Re-test	
E-mail Address:			
Date:	Phone:		
	Witness: <b>Greg Robinson</b>		

INSTRUCTIONS ON BACK OF THIS FORM