

UNITED STATES  
DEPARTMENT OF THE INTERIOR  
BUREAU OF LAND MANAGEMENTFORM APPROVED  
OMB NO. 1004-0137  
Expires: January 31, 2018**SUNDRY NOTICES AND REPORTS ON WELLS**  
*Do not use this form for proposals to drill or to re-enter an abandoned well. Use form 3160-3 (APD) for such proposals.*Lease Serial No.  
NMNM43564

6. If Indian, Allottee or Tribe Name

7. If Unit or CA/Agreement, Name and/or No.

**SUBMIT IN TRIPLICATE - Other instructions on page 2**

## 1. Type of Well

☒ Oil Well ☐ Gas Well ☐ Other

## 2. Name of Operator

DEVON ENERGY PRODUCTION COMPANY

Contact: TRAVIS PHIBBS

E-mail: travis.phibbs@dvn.com

## 3a. Address

333 WEST SHERIDAN AVENUE  
OKLAHOMA CITY, OK 73102

## 3b. Phone No. (include area code)

Ph: 865-804-3856

## 8. Well Name and No.

GAUCHO 21 FED 6H

## 9. API Well No.

30-025-44178-00-X1

## 10. Field and Pool or Exploratory Area

WC025G06S223421L-BONE SPRING

## 4. Location of Well (Footage, Sec., T., R., M., or Survey Description)

Sec 21 T22S R34E 175FSL 185FEL  
32.370411 N Lat, 103.467056 W Lon

## 11. County or Parish, State

LEA COUNTY, NM

## 12. CHECK THE APPROPRIATE BOX(ES) TO INDICATE NATURE OF NOTICE, REPORT, OR OTHER DATA

## TYPE OF SUBMISSION

## TYPE OF ACTION

☒ Notice of Intent☐ Subsequent Report☐ Final Abandonment Notice☐ Acidize☐ Alter Casing☐ Casing Repair☐ Change Plans☐ Convert to Injection☐ Deepen☐ Hydraulic Fracturing☒ New Construction☐ Plug and Abandon☐ Plug Back☐ Production (Start/Resume)☐ Reclamation☐ Recomplete☐ Temporarily Abandon☐ Water Disposal☐ Water Shut-Off☐ Well Integrity☐ Other

13. Describe Proposed or Completed Operation: Clearly state all pertinent details, including estimated starting date of any proposed work and approximate duration thereof. If the proposal is to deepen directionally or recompleat horizontally, give subsurface locations and measured and true vertical depths of all pertinent markers and zones. Attach the Bond under which the work will be performed or provide the Bond No. on file with BLM/BIA. Required subsequent reports must be filed within 30 days following completion of the involved operations. If the operation results in a multiple completion or recompletion in a new interval, a Form 3160-4 must be filed once testing has been completed. Final Abandonment Notices must be filed only after all requirements, including reclamation, have been completed and the operator has determined that the site is ready for final inspection.

This is a duplicate of WIS # 00950-06795. Resubmittal to due to error in process.

Devon respectfully requests approval to construct battery facilities on the existing Gauch 6H well pad.

These facilities will be in Section 21, Township 22S - Range 34E, Lea County, New Mexico.

Please see attached plats.

Construction will start as soon as approval is received.

## 14. I hereby certify that the foregoing is true and correct.

Electronic Submission #447349 verified by the BLM Well Information System  
For DEVON ENERGY PRODUCTION COMPAN, sent to the Hobbs  
Committed to AFMSS for processing by PRISCILLA PEREZ on 12/12/2018 (19PP0591SE)

Name (Printed/Typed) TRAVIS PHIBBS

Title FIELD LANDMAN

Signature (Electronic Submission)

Date 12/12/2018

## THIS SPACE FOR FEDERAL OR STATE OFFICE USE

Approved By

Title

Date

Conditions of approval, if any, are attached. Approval of this notice does not warrant or certify that the applicant holds legal or equitable title to those rights in the subject lease which would entitle the applicant to conduct operations thereon.

Office

Title 18 U.S.C. Section 1001 and Title 43 U.S.C. Section 1212, make it a crime for any person knowingly and willfully to make to any department or agency of the United States any false, fictitious or fraudulent statements or representations as to any matter within its jurisdiction.

(Instructions on page 2)

\*\* BLM REVISED \*\* BLM REVISED \*\* BLM REVISED \*\* BLM REVISED \*\* BLM REVISED \*\*

**SECTION 21, TOWNSHIP 22 SOUTH, RANGE 34 EAST, N.M.P.M.**  
**LEA COUNTY, STATE OF NEW MEXICO**  
**Site Map and Facilities Layout**

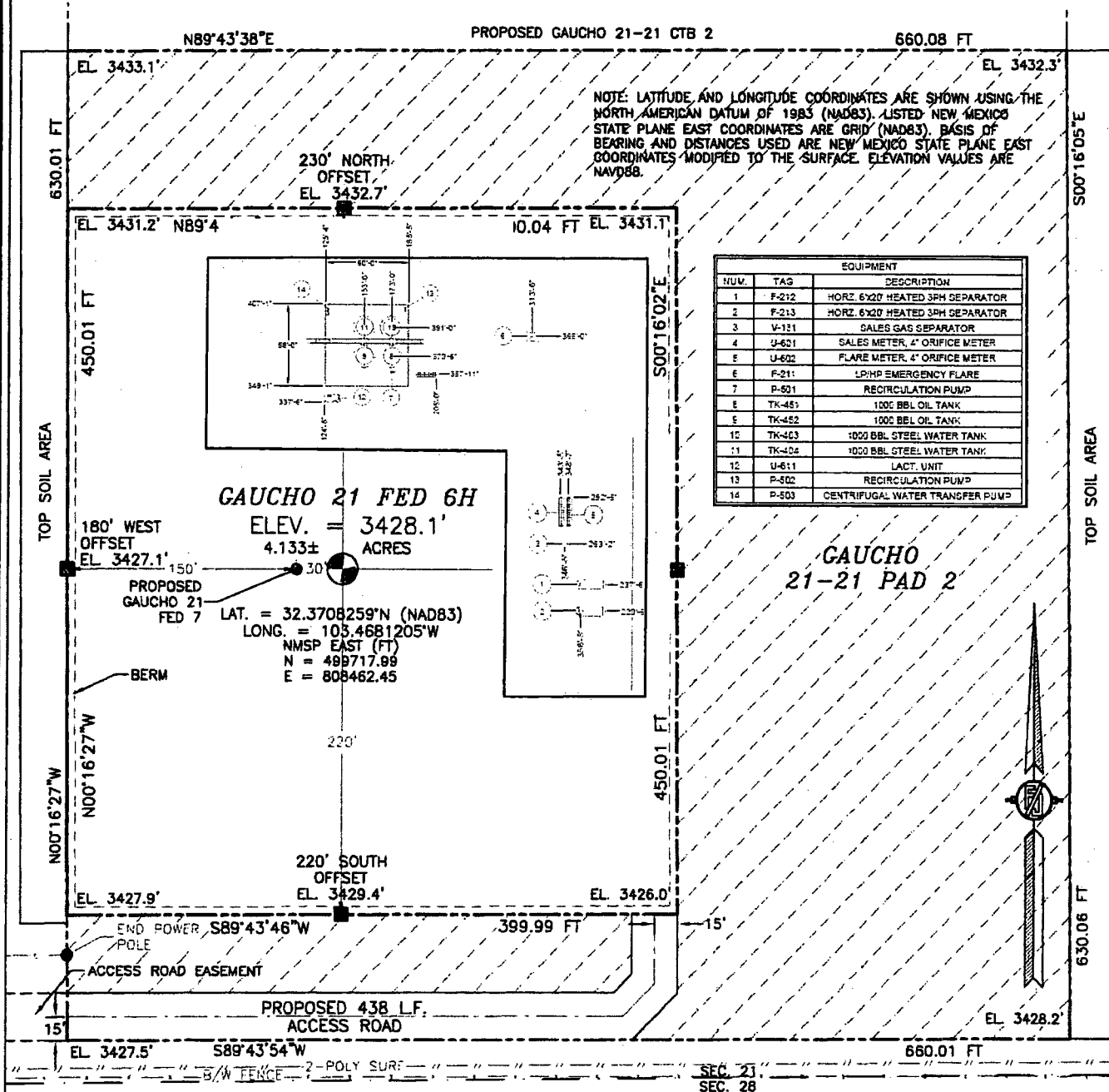

010 50 100 200

SCALE 1" = 100'

**DIRECTIONS TO LOCATION**

FROM STATE HIGHWAY 128 AND CR 21 (DELAWARE BASIN) GO NORTH ON CR 21 8.0 MILES, THEN EAST 1.3 MILES, TURN LEFT AND GO NORTH-NORTHWEST 3.6 MILES, TURN RIGHT ON CALICHE ROAD AND GO EAST 0.6 OF A MILE, TURN RIGHT AND GO SOUTH 0.32 OF A MILE, TURN LEFT AND GO 0.2 OF A MILE TO EXISTING GAUCHO "21" FED 3H & 4H PAD AND FROM SOUTHEAST PAD CORNER FOLLOW PROPOSED ROAD SURVEY EAST 0.68 MILE TO THE SOUTHWEST PAD CORNER FOR THIS LOCATION.

**DEVON ENERGY PRODUCTION COMPANY, L.P.**  
**GAUCHO 21 FED 6H**

LOCATED 326 FT. FROM THE SOUTH LINE  
 AND 515 FT. FROM THE EAST LINE OF  
 SECTION 21, TOWNSHIP 22 SOUTH,  
 RANGE 34 EAST, N.M.P.M.  
 LEA COUNTY, STATE OF NEW MEXICO

LAND STATUS: BLM

MARCH 9, 2018

SURVEY NO. 5331C

**MADRON SURVEYING, INC.**

301 SOUTH CANAL  
 (575) 234-3341

**CARLSBAD, NEW MEXICO**