

**HOBBS OCD**

**DISTRICT I**  
1825 N. French Dr., Hobbs, NM 88240  
Phone (505) 382-8181 Fax (505) 850-0720

**DISTRICT II**  
811 S. First St., Artesia, NM 88210  
Phone (505) 748-1850 Fax (505) 748-8720

**DISTRICT III**  
1000 Rio Bravos Rd., Artec, NM 87410  
Phone (505) 834-6178 Fax (505) 834-6170

**DISTRICT IV**  
1820 S. St. Francis Dr., Santa Fe, NM 87505  
Phone (505) 478-5450 Fax (505) 478-5452

State of New Mexico  
Energy, Minerals and Natural Resources Department

Form C-102  
Revised August 1, 2011

**OIL CONSERVATION DIVISION**  
1220 South St. Francis Dr.  
Santa Fe, New Mexico 87505

FEB - 12 2019

Submit one copy to appropriate  
District Office

**RECEIVED**

**WELL LOCATION AND ACREAGE DEDICATION PLAT**

☒ AMENDED REPORT

API Number 30-025-45363		Pool Code 97869	Pool Name SWD; Devonian - Silurian
Property Code 322891	Property Name MR BELDING STATE SWD		Well Number 1
GRID No. 371643	Operator Name SOLARIS WATER MIDSTREAM, LLC		Elevation 3350'

**Surface Location**

UL or lot No.	Section	Township	Range	Lot Idn	Feet from the	North/South line	Feet from the	East/West line	County
D	22	25 S	34 E		1080	NORTH	275	WEST	LEA

**Bottom Hole Location If Different From Surface**

UL or lot No.	Section	Township	Range	Lot Idn	Feet from the	North/South line	Feet from the	East/West line	County
---------------	---------	----------	-------	---------	---------------	------------------	---------------	----------------	--------

Dedicated Acres	Joint or Infill	Consolidation Code	Order No.
5.50			SWD-pending

**NO ALLOWABLE WILL BE ASSIGNED TO THIS COMPLETION UNTIL ALL INTERESTS HAVE BEEN CONSOLIDATED OR A NON-STANDARD UNIT HAS BEEN APPROVED BY THE DIVISION**

N:409862.1  
E:809732.3  
(NAD 83)

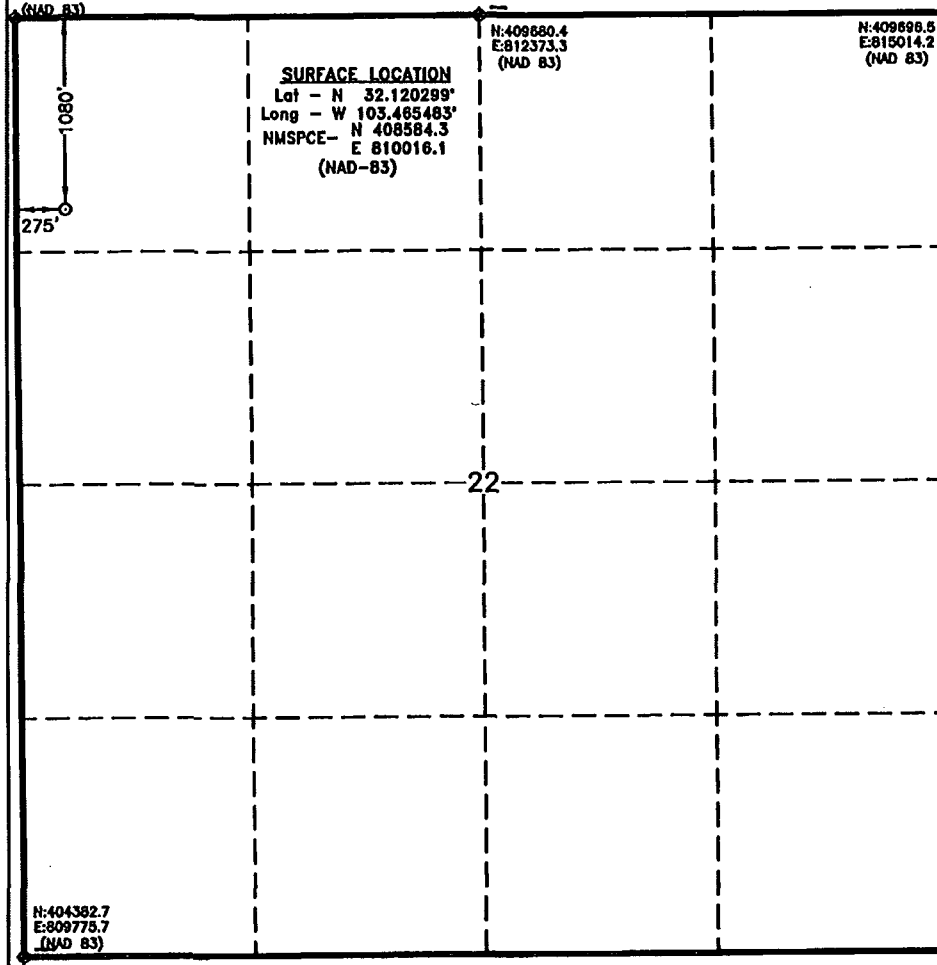

**OPERATOR CERTIFICATION**

I hereby certify that the information contained herein is true and complete to the best of my knowledge and belief, and that this organization either owns a working interest or undivided mineral interest in the land including the proposed bottom hole location or has a right to drill this well at this location pursuant to a contract with an owner of such a mineral or working interest, or to a voluntary pooling agreement or a compulsory pooling order heretofore entered by the division.

*Bonnie Atwater* 2/23/19  
Signature Date

Bonnie Atwater  
Printed Name

bonnie.atwater@solarismidstream.com  
Email Address

**SURVEYOR CERTIFICATION**

I hereby certify that the well location shown on this plat was plotted from field notes of actual surveys made by me or under my supervision, and that the same is true and correct to the best of my belief.

JAN 22 2019  
Date Surveyed  
Signature of Professional Surveyor  
Certified to the State of New Mexico  
7977

0' 500' 1000' 1500' 2000'  
SCALE: 1" = 1000'  
WO Num.: 34270

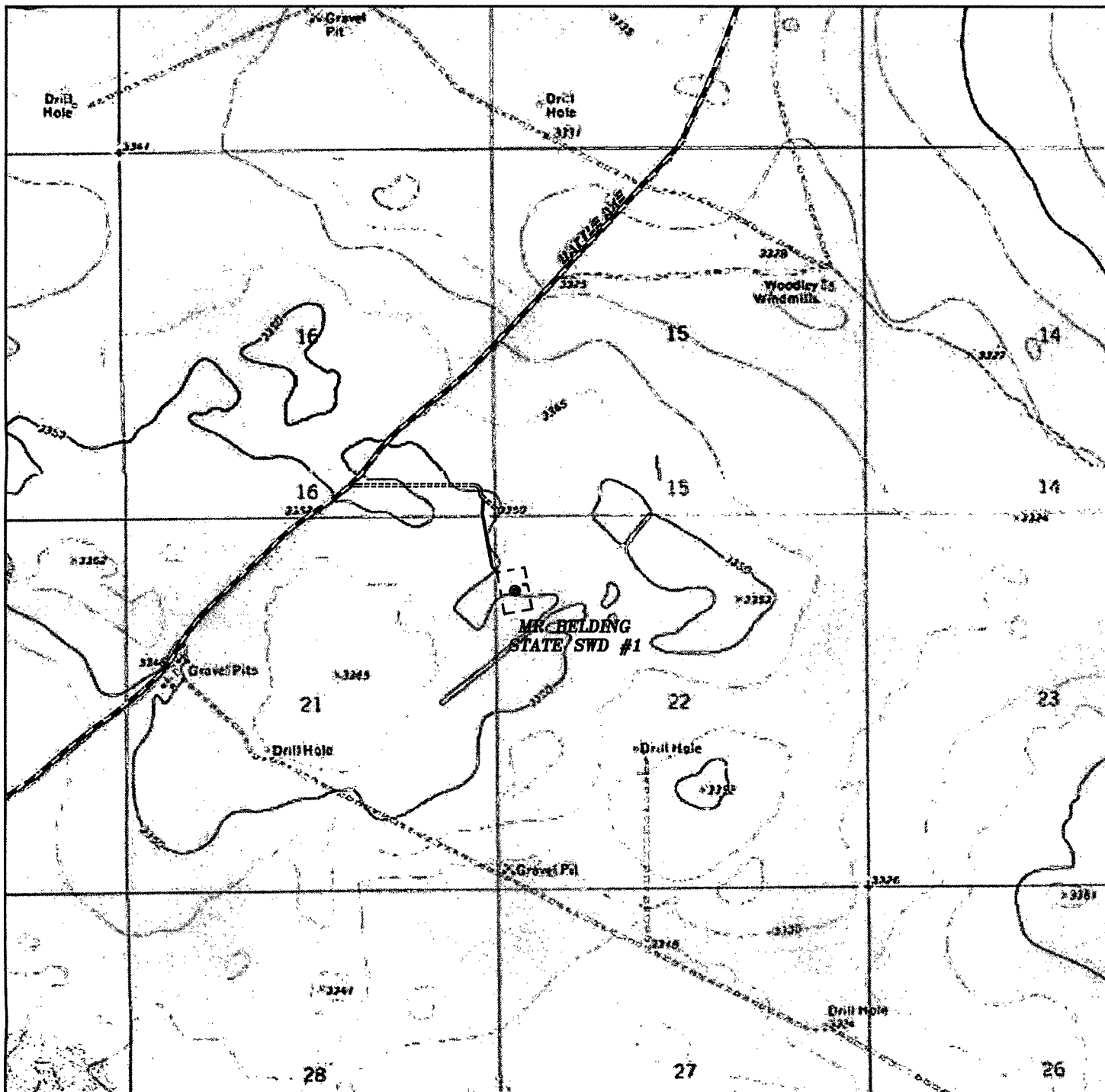

**MR BELDING STATE SWD #1**  
 Located 1080' FNL & 275' FWL  
 Section 22, Township 25 South, Range 34 East,  
 N.M.P.M., Lea County, New Mexico.

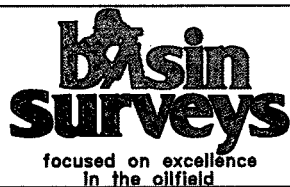

P.O. Box 1786  
 1120 N. West County Rd.  
 Hobbs, New Mexico 88241  
 (575) 393-7316 - Office  
 (575) 392-2206 - Fax  
 basinsurveys.com

0' 1000' 2000' 3000' 4000'

SCALE: 1" = 2000'

W.O. Number: JG - 34270

Survey Date: 1-2-2019

YELLOW TINT - USA LAND  
 BLUE TINT - STATE LAND  
 NATURAL COLOR - FEE LAND



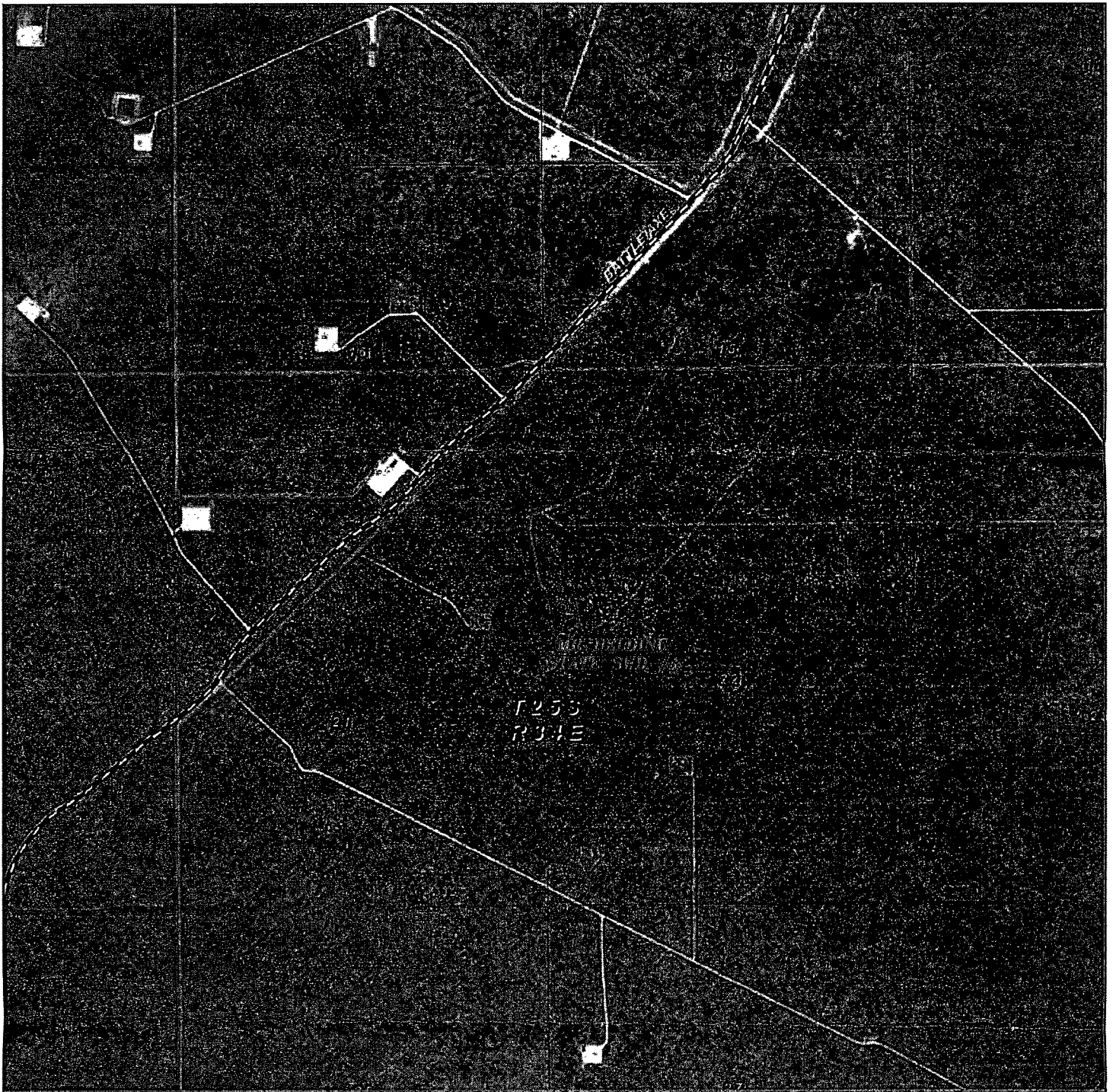

**MR BELDING STATE SWD #1**  
Located 1080' FNL & 275' FWL  
Section 22, Township 25 South, Range 34 East,  
N.M.P.M., Lea County, New Mexico.

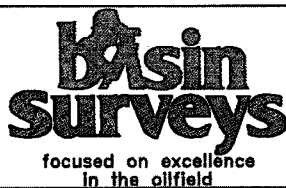

P.O. Box 1786  
1120 N. West County Rd.  
Hobbs, New Mexico 88241  
(575) 393-7316 - Office  
(575) 392-2206 - Fax  
basinsurveys.com

0' 1000' 2000' 3000' 4000'  
SCALE: 1" = 2000'

W.O. Number: JG - 34270

Survey Date: 1-2-2019

YELLOW TINT - USA LAND  
BLUE TINT - STATE LAND  
NATURAL COLOR - FEE LAND



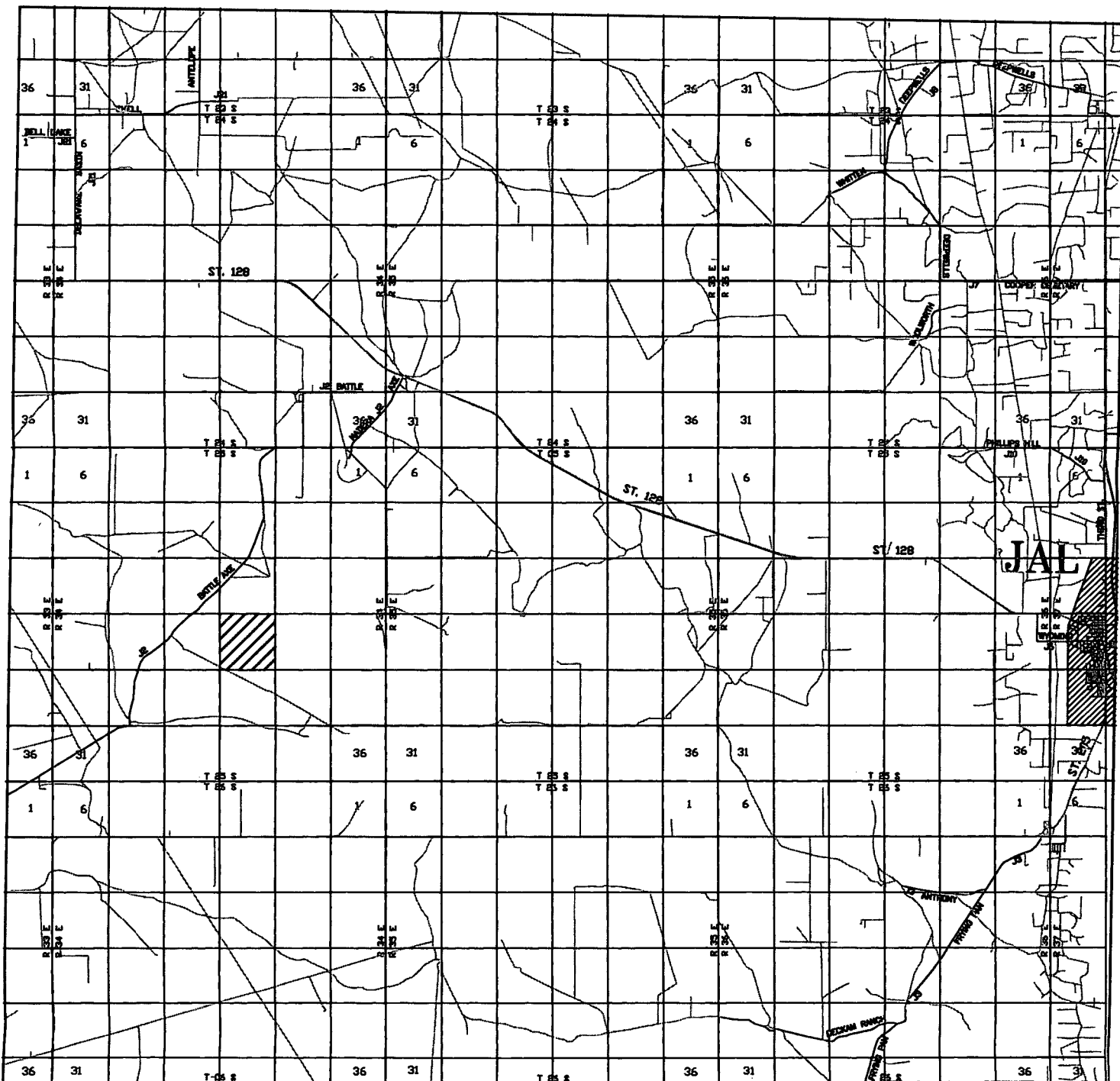

**MR BELDING STATE SWD #1**  
 Located 1080' FNL & 275' FWL  
 Section 22, Township 25 South, Range 34 East,  
 N.M.P.M., Lea County, New Mexico.

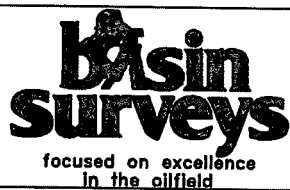

P.O. Box 1786  
 1120 N. West County Rd.  
 Hobbs, New Mexico 88241  
 (575) 393-7316 - Office  
 (575) 392-2206 - Fax  
 basinsurveys.com

0 1 MI 2 MI 3 MI 4 MI  
 SCALE: 1" = 2 MILES

W.O. Number: JG - 34270

Survey Date: 1-2-2019

YELLOW TINT - USA LAND  
 BLUE TINT - STATE LAND  
 NATURAL COLOR - FEE LAND



**SECTION 22, TOWNSHIP 25 SOUTH, RANGE 34 EAST, N.M.P.M.,  
LEA COUNTY, NEW MEXICO.**

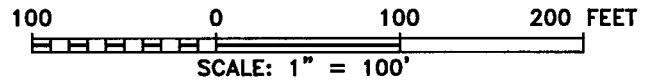
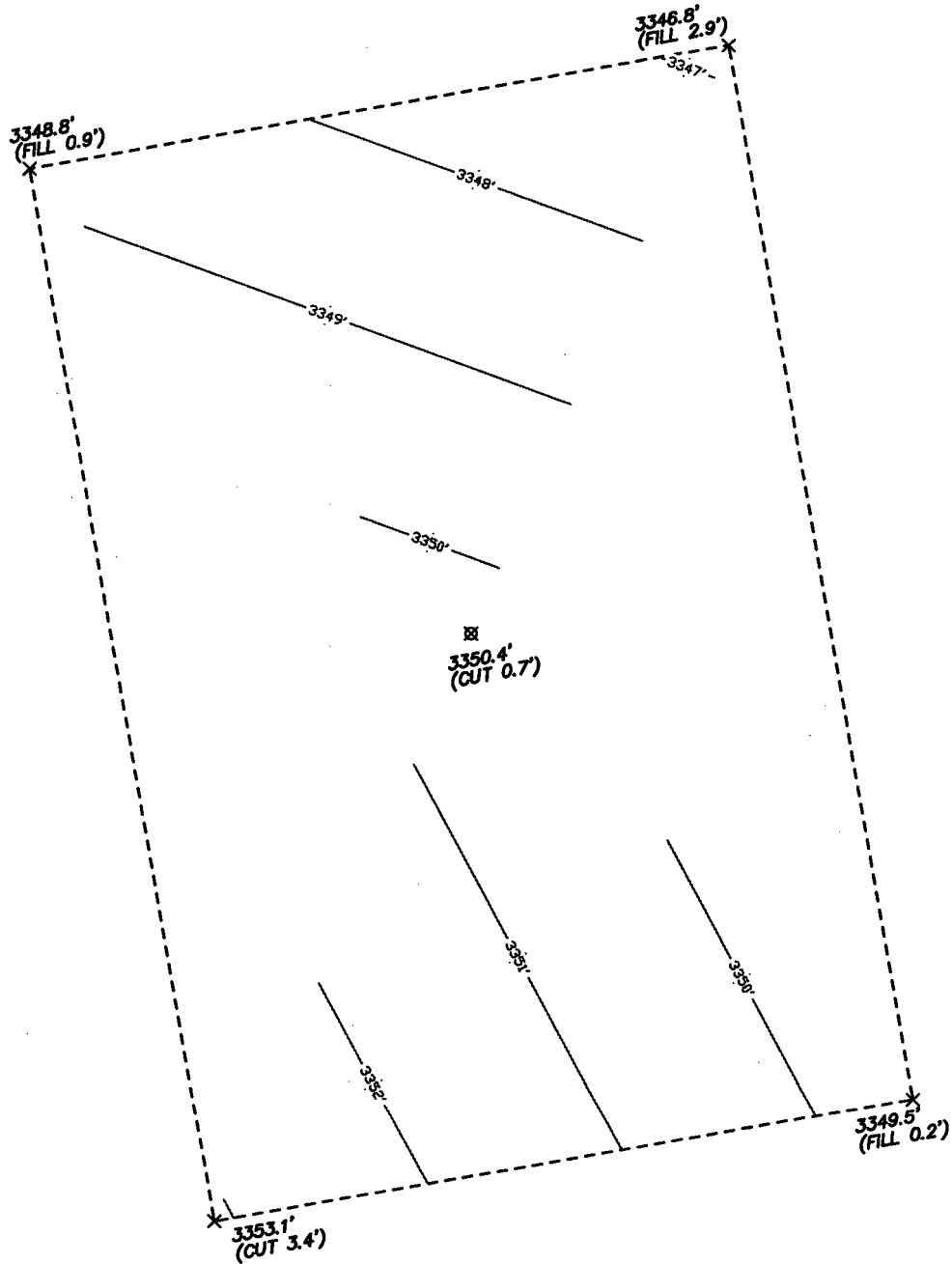

**SOLARIS WATER MIDSTREAM**

REF: MR BELDING STATE SWD #1 / CUT & FILL

*THE MR BELDING STATE SWD #1 LOCATED 1080' FROM  
THE NORTH LINE AND 275' FROM THE WEST LINE OF  
SECTION 22, TOWNSHIP 25 SOUTH, RANGE 34 EAST,  
N.M.P.M., LEA COUNTY, NEW MEXICO.*

**basin  
surveys**  
focused on excellence  
in the oilfield

P.O. Box 1786  
1120 N. West County Rd.  
Hobbs, New Mexico 88241  
(575) 393-7316 - Office  
(575) 392-2206 - Fax  
basinsurveys.com