

Submit 1 Copy To Appropriate District
Office
District I - (575) 393-6161
1625 N. French Dr., Hobbs, NM 88240
District II - (575) 748-1283
811 S. First St., Artesia, NM 88210
District III - (505) 334-6178
1000 Rio Brazos Rd., Aztec, NM 87410
District IV - (505) 476-3460
1220 S. St. Francis Dr., Santa Fe, NM
87505

State of New Mexico
Energy, Minerals and Natural Resources

Form C-103
Revised August 1, 2011

OIL CONSERVATION DIVISION
1220 South St. Francis Dr.
Santa Fe, NM 87505

WELL API NO. 30-005-20986
5. Indicate Type of Lease STATE <input checked="" type="checkbox"/> FEE <input type="checkbox"/>
6. State Oil & Gas Lease No.
7. Lease Name or Unit Agreement Name NEW MEXICO BX STATE
8. Well Number 7
9. OGRID Number 190595
10. Pool name or Wildcat CHAVEROO SA

SUNDRY NOTICES AND REPORTS ON WELLS
(DO NOT USE THIS FORM FOR PROPOSALS TO DRILL OR TO DEEPEN OR PLUG BACK TO A DIFFERENT RESERVOIR. USE "APPLICATION FOR PERMIT" (FORM C-101) FOR SUCH PROPOSALS.)

1. Type of Well: Oil Well ☒ Gas Well ☐ Other

2. Name of Operator
ENDEAVORENERGY RESOURCES, LP

3. Address of Operator
110 N. MARIENFELD, STE 200 MIDLAND, TX 79701

4. Well Location

Unit Letter F: 1980 feet from the NORTH line and 1980 feet from the WEST line
Section 16 Township 8S Range 33E NMPM CHAVES County

11. Elevation (Show whether DR, RKB, RT, GR, etc.)
4401' GR

12. Check Appropriate Box to Indicate Nature of Notice, Report or Other Data

NOTICE OF INTENTION TO:

PERFORM REMEDIAL WORK ☐ PLUG AND ABANDON ☒
TEMPORARILY ABANDON ☐ CHANGE PLANS ☐
PULL OR ALTER CASING ☐ MULTIPLE COMPL ☐
DOWNHOLE COMMINGLE ☐

SUBSEQUENT REPORT OF:

REMEDIAL WORK ☐ ALTERING CASING ☐
COMMENCE DRILLING OPNS. ☐ P AND A ☐
CASING/CEMENT JOB ☐

OTHER: ☐

OTHER: ☐

13. Describe proposed or completed operations. (Clearly state all pertinent details, and give pertinent dates, including estimated date of starting any proposed work). SEE RULE 19.15.7.14 NMAC. For Multiple Completions: Attach wellbore diagram of proposed completion or recompletion.

1. NOTIFY NMOCD 24 HRS. BEFORE MIRU.
2. MIRU. ND WH, NU BOPE.
3. TAG CIBP/CMT@4165'.
4. CIRCULATE 9.5 PPG MLF AND TEST CASING.
5. PERF AND SQUEEZE 20SX OF CLASS "C" CEMENT FROM 2425'-2325'. WOC&TAG. (B.SALT)
6. PERF AND SQUEEZE 60SX OF CLASS "C" CEMENT FROM 2065'-1726'. WOC&TAG. (T.SALT/SHOE)
7. PERF AND SQUEEZE 20SX OF CLASS "C" CEMENT FROM 450'-350'. (FW)
8. SPOT 10SX OF CLASS "C" CEMENT FROM 30'-SURFACE. VERIFY CEMENT TO SURFACE. (SURFACE).
9. CUTOFF WELLHEAD, ANCHORS 3' BELOW SURFACE AND INSTALL DRYHOLE MARKER, TURN OVER FOR RECLAMATION.

4" dia 4' tall above ground

CLOSED LOOP CONTAINMENT SYSTEM WILL BE USED FOR FLUIDS.

Spud Date:

Rig Release Date:

I hereby certify that the information above is true and complete to the best of my knowledge and belief.

SIGNATURE [Signature] TITLE SR REGULATORY ANALYST DATE 01/27/19

Type or print name JAN SOUTH E-mail address: JSOUTH@EERONLINE.COM PHONE: (432)687-1575

For State Use Only

APPROVED BY: Kerry Fortner TITLE Compliance Officer A DATE 2-1-19

Conditions of Approval (if any):

**WELLBORE DIAGRAM
NEW MEXICO BX STATE #7**

WELLBORE DIAGRAM

Created:	<u>01/27/19</u>	By:	<u>JS</u>	Well #:	<u>7</u>
Updated:	<u></u>	By:	<u></u>	API	<u>30-005-20986</u>
Lease:	<u>NEW MEXICO BX STATE</u>	Unit Ltr.:	<u>F</u>	Sec.	<u>16</u>
Field:	<u>SAN ANDRES</u>	TSHR/Rng:	<u>T8S-R33E</u>		
Surf. Loc.:	<u>1980' FNL & 1980' WEST</u>	Pool Code:	<u>OGRID: 190595</u>		
Bot. Loc.:	<u></u>				
County:	<u>CHAVEZ</u>	St.:	<u>NM</u>	Directions:	<u></u>
Status:	<u></u>				<u></u>

Surface Casing

Size: 8-5/8"
 Wt., Grd.: 24#
 Depth: 1826
 Sxs Cmt: 850
 Circulate: yes
 TOC: surface
 Hole Size: 12-1/4"

FORMATION TOPS	
T. Salt	2015'
B. Salt	2375'

Intermediate Casing

Size: 5"
 Wt., Grd.: 15#
 Depth: 4554'
 Sxs Cmt: 875
 Circulate: NO
 TOC: SURFACE
 Hole Size: 7-7/8"

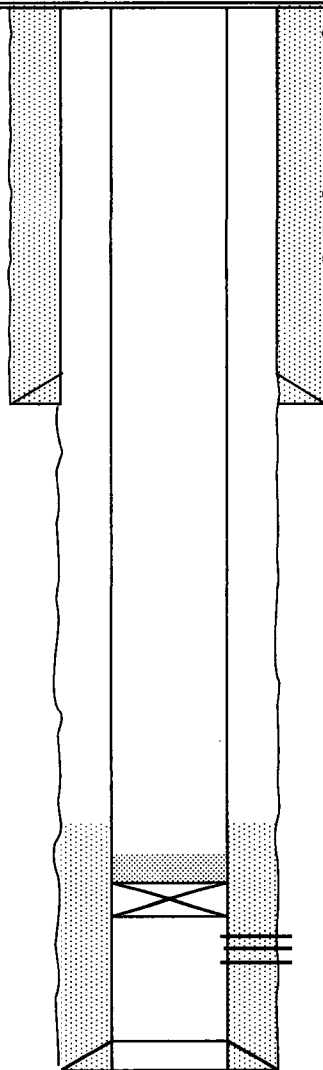

TD 4560'

CIBP@4200' + 35' CEMENT ON TOP.(PERFS)
SAN ANDRES: 4250'-4466'(OA)

**WELLBORE DIAGRAM
NEW MEXICO BX STATE #7**

RETRACTED

Created:	01/27/19	By:	JS	Well #:	7
Updated:		By:		API	30-005-20986
Lease:	NEW MEXICO BX STATE			Unit Ltr.:	F Sec. 16
Field:	SAN ANDRES			TSHR/Rng:	T8S-R33E
Surf. Loc.:	1980' FNL & 1980' WEST			Pool Code:	OGRID: 190595
Bot. Loc.:				Directions:	
County:	CHAVEZ	St.:	NM		
Status:					

Surface Casing

Size: 8-5/8"
Wt., Grd.: 24#
Depth: 1826
Sxs Cmt: 850
Circulate: yes
TOC: surface
Hole Size: 12-1/4"

FORMATION TOPS	
T. Salt	2015'
B. Salt	2375'

Intermediate Casing

Size: 5"
Wt., Grd.: 15#
Depth: 4554'
Sxs Cmt: 875
Circulate: NO
TOC: SURFACE
Hole Size: 7-7/8"

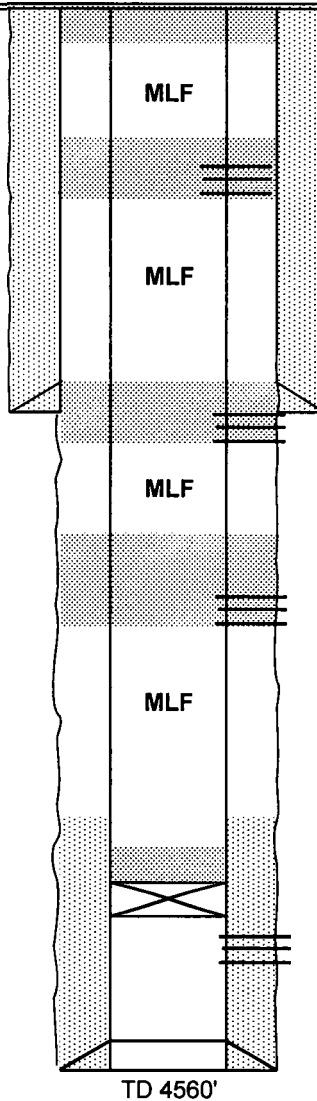

**SPOT 10SX OF CMT FROM 30'-SURFACE.
VERIFY. (SURFACE)**

**PERF AND SQUEEZE 20SX OF CMT FROM 450'-
350. WOC&TAG. (FW)**

**PERF AND SQUEEZE 60SX OF CMT FROM 2065'-
1726. WOC&TAG. (T.SALT/SHOE)**

**PERF AND SQUEEZE 20SX OF CMT FROM
2425'-2325'. WOC&TAG. (B.SALT)**

TAG TOC@4165'.

CIBP@4200' + 35' CEMENT ON TOP.(PERFS)

SAN ANDRES: 4250'-4466'(OA)

TD 4560'