

UNITED STATES
DEPARTMENT OF THE INTERIOR
BUREAU OF LAND MANAGEMENTFORM APPROVED
OMB NO. 1004-0137
Expires: January 31, 2018**SUNDRY NOTICES AND REPORTS ON WELLS**
*Do not use this form for proposals to drill or to re-enter an abandoned well. Use form 3160-3 (APD) for such proposals.*5. Lease Serial No.
NMLC029406B

6. If Indian, Allottee or Tribe Name

SUBMIT IN TRIPLICATE - Other instructions on page 27. If Unit or CA/Agreement, Name and/or No.
NMNM138364

1. Type of Well

☒ Oil Well ☐ Gas Well ☐ Other

FEB 13 2019

8. Well Name and No.
PERIDOT 8 FEDERAL 1H

2. Name of Operator

CONOCOPHILLIPS COMPANY

Contact: SUSAN B MAUNDER
E-Mail: Susan.B.Maunder@conocophillips.com

9. API Well No.

30-025-44528-00-X1

3a. Address

MIDLAND, TX 79710

3b. Phone No. (include area code)
Ph: 281-206-528110. Field and Pool or Exploratory Area
MALJAMAR

4. Location of Well (Footage, Sec., T., R., M., or Survey Description)

Sec 8 T17S R32E SWSE 615FSL 2460FEL
32.843609 N Lat, 103.788055 W Lon11. County or Parish, State
LEA COUNTY, NM

12. CHECK THE APPROPRIATE BOX(ES) TO INDICATE NATURE OF NOTICE, REPORT, OR OTHER DATA

TYPE OF SUBMISSION	TYPE OF ACTION			
<input type="checkbox"/> Notice of Intent	<input type="checkbox"/> Acidize	<input type="checkbox"/> Deepen	<input type="checkbox"/> Production (Start/Resume)	<input type="checkbox"/> Water Shut-Off
<input checked="" type="checkbox"/> Subsequent Report	<input type="checkbox"/> Alter Casing	<input type="checkbox"/> Hydraulic Fracturing	<input type="checkbox"/> Reclamation	<input type="checkbox"/> Well Integrity
<input type="checkbox"/> Final Abandonment Notice	<input type="checkbox"/> Casing Repair	<input type="checkbox"/> New Construction	<input type="checkbox"/> Recomplete	<input checked="" type="checkbox"/> Other Drilling Operations
	<input type="checkbox"/> Change Plans	<input type="checkbox"/> Plug and Abandon	<input type="checkbox"/> Temporarily Abandon	
	<input type="checkbox"/> Convert to Injection	<input type="checkbox"/> Plug Back	<input type="checkbox"/> Water Disposal	

13. Describe Proposed or Completed Operation: Clearly state all pertinent details, including estimated starting date of any proposed work and approximate duration thereof. If the proposal is to deepen directionally or recompleat horizontally, give subsurface locations and measured and true vertical depths of all pertinent markers and zones. Attach the Bond under which the work will be performed or provide the Bond No. on file with BLM/BIA. Required subsequent reports must be filed within 30 days following completion of the involved operations. If the operation results in a multiple completion or recompleat in a new interval, a Form 3160-4 must be filed once testing has been completed. Final Abandonment Notices must be filed only after all requirements, including reclamation, have been completed and the operator has determined that the site is ready for final inspection.

ConocoPhillips Company respectfully submits this subsequent report of operations. Please note that the change in surface location was approved in a previous sundry notice and is documented in the attached As Drilled Plat.

We are also providing report on installation of multi-bowl wellhead in accordance with Drilling Condition of Approval. Multi-bowl wellhead was installed May 18, 2018. Manufacturer's representative was on location to oversee installation.

Thank you for your time spent reviewing this report.

14. I hereby certify that the foregoing is true and correct.

Electronic Submission #454146 verified by the BLM Well Information System
For CONOCOPHILLIPS COMPANY, sent to the Hobbs
Committed to AFMSS for processing by PRISCILLA PEREZ on 02/12/2019 (19PP1009SE)

Name (Printed/Typed) SUSAN B MAUNDER

Title SENIOR REGULATORY COORDINATOR

Signature (Electronic Submission)

Date 02/11/2019

THIS SPACE FOR FEDERAL OR STATE OFFICE USE

Approved By

Title

Date

Conditions of approval, if any, are attached. Approval of this notice does not warrant or certify that the applicant holds legal or equitable title to those rights in the subject lease which would entitle the applicant to conduct operations thereon.

Office

FEB 11 2019

/s/ Jonathon Shepard

Title 18 U.S.C. Section 1001 and Title 43 U.S.C. Section 1212, make it a crime for any person knowingly and willfully to make to any department or agency of the United States any false, fictitious or fraudulent statements or representations as to any matter within its jurisdiction.

(Instructions on page 2)

**** BLM REVISED ** BLM REVISED ** BLM REVISED ** BLM REVISED ** BLM REVISED ****

UNITED STATES
DEPARTMENT OF THE INTERIOR
BUREAU OF LAND MANAGEMENTFORM APPROVED
OMB NO. 1004-0137
Expires: January 31, 2018**SUNDRY NOTICES AND REPORTS ON WELLS**
*Do not use this form for proposals to drill or to re-enter an abandoned well. Use form 3160-3 (APD) for such proposals.*5. Lease Serial No.
NMLC064149

6. If Indian, Allottee or Tribe Name

7. If Unit or CA/Agreement, Name and/or No.

SUBMIT IN TRIPLICATE - Other instructions on page 2

1. Type of Well

☒ Oil Well ☐ Gas Well ☐ Other8. Well Name and No.
PERIDOT 8 FEDERAL 1H

2. Name of Operator

CONOCOPHILLIPS COMPANY

Contact: SUSAN B MAUNDER

E-Mail: Susan.B.Maunder@conocophillips.com

9. API Well No.

30-025-44528

3a. Address

P.O. BOX 2197 OFFICE EC3-10-W285
HOUSTON, TX 77252

3b. Phone No. (include area code)

Ph: 281-206-5281

10. Field and Pool or Exploratory Area
MALJAMAR;YESO WEST

4. Location of Well (Footage, Sec., T., R., M., or Survey Description)

Sec 8 T17S R32E Mer NMP SWSE 625FSL 2460FEL

11. County or Parish, State

LEA COUNTY COUNTY, NM

12. CHECK THE APPROPRIATE BOX(ES) TO INDICATE NATURE OF NOTICE, REPORT, OR OTHER DATA

TYPE OF SUBMISSION	TYPE OF ACTION			
<input type="checkbox"/> Notice of Intent	<input type="checkbox"/> Acidize	<input type="checkbox"/> Deepen	<input type="checkbox"/> Production (Start/Resume)	<input type="checkbox"/> Water Shut-Off
<input checked="" type="checkbox"/> Subsequent Report	<input type="checkbox"/> Alter Casing	<input type="checkbox"/> Hydraulic Fracturing	<input type="checkbox"/> Reclamation	<input type="checkbox"/> Well Integrity
<input type="checkbox"/> Final Abandonment Notice	<input type="checkbox"/> Casing Repair	<input type="checkbox"/> New Construction	<input type="checkbox"/> Recomplete	<input checked="" type="checkbox"/> Other
	<input type="checkbox"/> Change Plans	<input type="checkbox"/> Plug and Abandon	<input type="checkbox"/> Temporarily Abandon	
	<input type="checkbox"/> Convert to Injection	<input type="checkbox"/> Plug Back	<input type="checkbox"/> Water Disposal	

13. Describe Proposed or Completed Operation: Clearly state all pertinent details, including estimated starting date of any proposed work and approximate duration thereof. If the proposal is to deepen directionally or recomplete horizontally, give subsurface locations and measured and true vertical depths of all pertinent markers and zones. Attach the Bond under which the work will be performed or provide the Bond No. on file with BLM/BIA. Required subsequent reports must be filed within 30 days following completion of the involved operations. If the operation results in a multiple completion or recompletion in a new interval, a Form 3160-4 must be filed once testing has been completed. Final Abandonment Notices must be filed only after all requirements, including reclamation, have been completed and the operator has determined that the site is ready for final inspection.

ConocoPhillips Company respectfully submits this subsequent report of operations. Please note that the change in surface location was approved in a previous sundry notice and is documented in the attached As Drilled Plat.

We are also providing report on installation of multi-bowl wellhead in accordance with Drilling Condition of Approval. Multi-bowl wellhead was installed May 18, 2018. Manufacturer's representative was on location to oversee installation.

Thank you for your time spent reviewing this report.

14. I hereby certify that the foregoing is true and correct.

**Electronic Submission #453865 verified by the BLM Well Information System
For CONOCOPHILLIPS COMPANY, sent to the Hobbs**

Name (Printed/Typed) SUSAN B MAUNDER

Title SENIOR REGULATORY COORDINATOR

Signature (Electronic Submission)

Date 02/08/2019

THIS SPACE FOR FEDERAL OR STATE OFFICE USE

Approved By

Title

Date

Conditions of approval, if any, are attached. Approval of this notice does not warrant or certify that the applicant holds legal or equitable title to those rights in the subject lease which would entitle the applicant to conduct operations thereon.

Office

Title 18 U.S.C. Section 1001 and Title 43 U.S.C. Section 1212, make it a crime for any person knowingly and willfully to make to any department or agency of the United States any false, fictitious or fraudulent statements or representations as to any matter within its jurisdiction.

(Instructions on page 2)

**** OPERATOR-SUBMITTED ** OPERATOR-SUBMITTED ** OPERATOR-SUBMITTED ****

District I
1625 N. French Dr., Hobbs, NM 88240
Phone: (575) 393-6161 Fax: (575) 393-0720
District II
811 S. First St., Artesia, NM 88210
Phone: (575) 748-1283 Fax: (575) 748-9720
District III
1000 Rio Brazos Road, Aztec, NM 87410
Phone: (505) 334-6178 Fax: (505) 334-6170
District IV
1220 S. St. Francis Dr., Santa Fe, NM 87505
Phone: (505) 476-3460 Fax: (505) 476-3462

State of New Mexico
Energy, Minerals & Natural Resources Department
OIL CONSERVATION DIVISION
1220 South St. Francis Dr.
Santa Fe, NM 87505

Form C-102
Revised August 1, 2011
Submit one copy to appropriate
District Office

☒ AMENDED REPORT

WELL LOCATION AND ACREAGE DEDICATION PLAT

¹ API Number 30-025-44528	² Pool Code 44500	³ Pool Name Maljamar, Yeso West
⁴ Property Code 320830	⁵ Property Name PERIDOT 8 FEDERAL	⁶ Well Number 1H
⁷ OGRID No. 217817	⁸ Operator Name ConocoPhillips Company	⁹ Elevation 4046.2'

¹⁰ Surface Location

UL or lot no.	Section	Township	Range	Lot Idn	Feet from the	North/South line	Feet from the	East/West line	County
O	8	17S	32E		625	SOUTH	2460	EAST	LEA

¹¹ Bottom Hole Location If Different From Surface

UL or lot no.	Section	Township	Range	Lot Idn	Feet from the	North/South line	Feet from the	East/West line	County
4	7	17S	32E		333	SOUTH	298	WEST	LEA
¹² Dedicated Acres 240.91	¹³ Joint or Infill	¹⁴ Consolidation Code	¹⁵ Order No.						

No allowable will be assigned to this completion until all interests have been consolidated or a non-standard unit has been approved by the division.

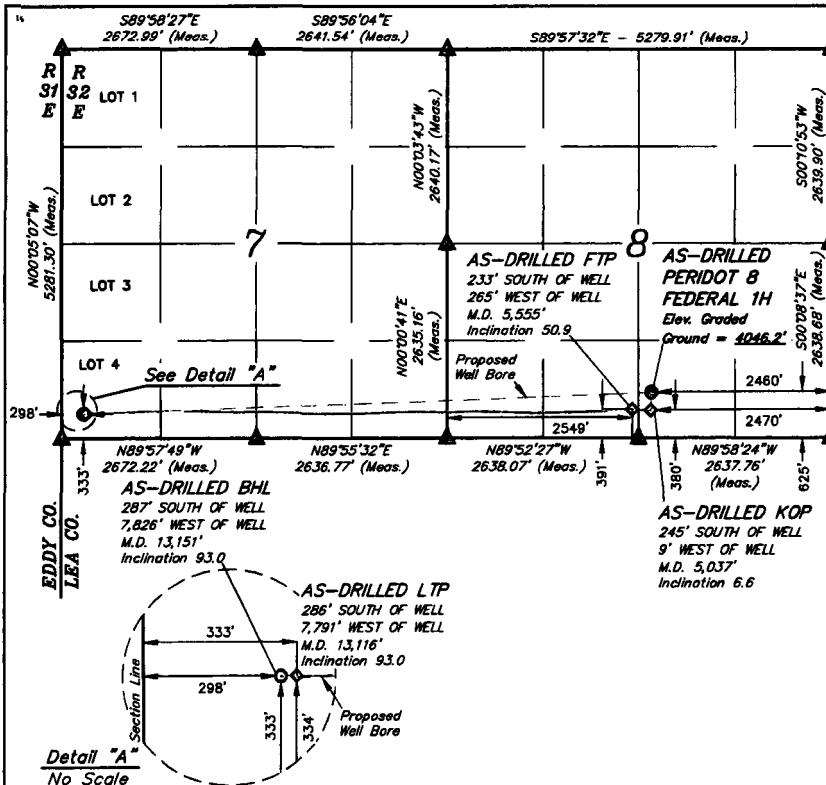

APPROXIMATE WELL BORE DISTANCE FROM FTP TO LTP	
SECTION 8	2,550.20'
SECTION 7	4,978.52'
TOTAL	7,528.72'

NOTE:
• Distances referenced on plat to section lines are perpendicular.
• Basis of Bearing is a Transverse Mercator Projection with a Central Meridian of W103°53'00"



SCALE
DRAWN BY: C.D. 08-23-18
● = AS-DRILLED SHL
◆ = AS-DRILLED PP/FTP/LTP
○ = AS-DRILLED BHL
▲ = SECTION CORNER LOCATED

NAD 83 (AS-DRILLED SHL) LATITUDE = 32°50'37.09" (32.843635°) LONGITUDE = 103°47'17.02" (103.788061°) NAD 27 (AS-DRILLED SHL) LATITUDE = 32°50'36.66" (32.843516°) LONGITUDE = 103°47'15.20" (103.787555°) STATE PLANE NAD 83 (N.M. EAST) N: 671079.64' E: 708800.51' STATE PLANE NAD 27 (N.M. EAST) N: 671015.30' E: 667622.19'
--

NAD 83 (AS-DRILLED KOP) LATITUDE = 32°50'34.66" (32.842962°) LONGITUDE = 103°47'17.12" (103.788090°) NAD 27 (AS-DRILLED KOP) LATITUDE = 32°50'34.24" (32.842844°) LONGITUDE = 103°47'15.30" (103.787584°) STATE PLANE NAD 83 (N.M. EAST) N: 670834.98' E: 708792.90' STATE PLANE NAD 27 (N.M. EAST) N: 670770.65' E: 667614.58'
--

NAD 83 (AS-DRILLED LTP) LATITUDE = 32°50'34.31" (32.842865°) LONGITUDE = 103°48'48.32" (103.813423°) NAD 27 (AS-DRILLED LTP) LATITUDE = 32°50'33.89" (32.842746°) LONGITUDE = 103°48'46.50" (103.812917°) STATE PLANE NAD 83 (N.M. EAST) N: 670760.13' E: 701012.74' STATE PLANE NAD 27 (N.M. EAST) N: 670695.89' E: 659834.34'
--

NAD 83 (AS-DRILLED PP/FTP) LATITUDE = 32°50'34.78" (32.842994°) LONGITUDE = 103°47'20.12" (103.788923°) NAD 27 (AS-DRILLED PP/FTP) LATITUDE = 32°50'34.35" (32.842875°) LONGITUDE = 103°47'18.30" (103.788417°) STATE PLANE NAD 83 (N.M. EAST) N: 670845.18' E: 708537.04' STATE PLANE NAD 27 (N.M. EAST) N: 670780.85' E: 667358.71'
--

NAD 83 (AS-DRILLED BHL) LATITUDE = 32°50'34.30" (32.842862°) LONGITUDE = 103°48'48.73" (103.813537°) NAD 27 (AS-DRILLED BHL) LATITUDE = 32°50'33.88" (32.842744°) LONGITUDE = 103°48'46.91" (103.813031°) STATE PLANE NAD 83 (N.M. EAST) N: 670759.10' E: 700977.81' STATE PLANE NAD 27 (N.M. EAST) N: 670694.85' E: 659799.40'
--

17 OPERATOR CERTIFICATION

I hereby certify that the information contained herein is true and complete to the best of my knowledge and belief, and that this organization either owns a working interest or unleased mineral interest in the land including the proposed bottom hole location or has a right to drill this well at this location pursuant to a contract with an owner of such a mineral or working interest, or to a voluntary pooling agreement or a compulsory pooling order heretofore entered by the division.

Susan B. Maunday 2-8-19
Signature Date

Susan B. Maunday
Printed Name

Susan.B.Maunday@conocophillips.com
E-mail Address

18 SURVEYOR CERTIFICATION

I hereby certify that the well location shown on this plat was plotted from field notes of actual surveys made by me or under my supervision, and that the same is true and correct to the best of my belief.

August 22, 2018

Date of Survey
Signature and Seal of Professional Surveyor:

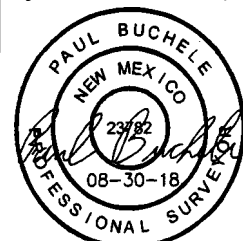

Certificate Number:

