

Submit 1 Copy To Appropriate District Office
District I - (575) 393-6161
1625 N. French Dr., Hobbs, NM 88240
District II - (575) 748-1283
811 S. First St., Artesia, NM 88210
District III - (505) 334-6178
1000 Rio Brazos Rd., Aztec, NM 87410
District IV - (505) 476-3460
1220 S. St. Francis Dr., Santa Fe, NM 87505

State of New Mexico
Energy, Minerals and Natural Resources

Form C-103
Revised July 18, 2013

OIL CONSERVATION DIVISION
1220 South St. Francis Dr.
Santa Fe, NM 87505

WELL API NO. 30-025-26382
5. Indicate Type of Lease STATE <input checked="" type="checkbox"/> FEE <input type="checkbox"/>
6. State Oil & Gas Lease No.
7. Lease Name or Unit Agreement Name East Vacuum GB-SA Unit
8. Well Number 005
9. OGRID Number 217817
10. Pool name or Wildcat Vacuum; GR-SA

SUNDRY NOTICES AND REPORTS ON WELLS
(DO NOT USE THIS FORM FOR PROPOSALS TO DRILL OR TO DEEPEN OR PLUG BACK TO A DIFFERENT RESERVOIR. USE "APPLICATION FOR PERMIT" (FORM C-101) FOR SUCH PROPOSALS.)

1. Type of Well: Oil Well <input type="checkbox"/> Gas Well <input type="checkbox"/> Other <input type="checkbox"/>
2. Name of Operator Conocophillips Co.
3. Address of Operator P.O. Box 57810 Midland 79710
4. Well Location Unit Letter L : 2630 feet from the South line and 1310 feet from the West line Section 28 Township 17S Range 35E NMPM County Lea
11. Elevation (Show whether DR, RKB, RT, GR, etc.)

12. Check Appropriate Box to Indicate Nature of Notice, Report or Other Data

NOTICE OF INTENTION TO:

PERFORM REMEDIAL WORK ☐ PLUG AND ABANDON ☐
TEMPORARILY ABANDON ☐ CHANGE PLANS ☐
PULL OR ALTER CASING ☐ MULTIPLE COMPL ☐
DOWNHOLE COMMINGLE ☐
CLOSED-LOOP SYSTEM ☐
OTHER: ☐

SUBSEQUENT REPORT OF:

REMEDIAL WORK ☐ ALTERING CASING ☐
COMMENCE DRILLING OPNS. ☐ P AND A ☐
CASING/CEMENT JOB ☐
OTHER: Down Hole repair ☒

13. Describe proposed or completed operations. (Clearly state all pertinent details, and give pertinent dates, including estimated date of starting any proposed work). SEE RULE 19.15.7.14 NMAC. For Multiple Completions: Attach wellbore diagram of proposed completion or recompletion.

1/29/19 Hole in tubing.
1/30/19 RIH w/140 jts, 2 7/8" tbg & re-set @ 4463' & pkr @ 4458'.
1/31/19 NDBOP & NUWH. Run MIT charted to 610#/32 mins. Test good and chart attached.
Attached is a current wellbore schematic.

Spud Date:

Rig Release Date:

I hereby certify that the information above is true and complete to the best of my knowledge and belief.

SIGNATURE Rhonda Rogers TITLE Reg Tech DATE 2/13/2019

Type or print name Rhonda Rogers E-mail address: rogerrs@conocophillips.com PHONE: 432-688-9174
For State Use Only

APPROVED BY: Kerry Fortner TITLE Compliance Officer A DATE 2-26-19
Conditions of Approval (if any):

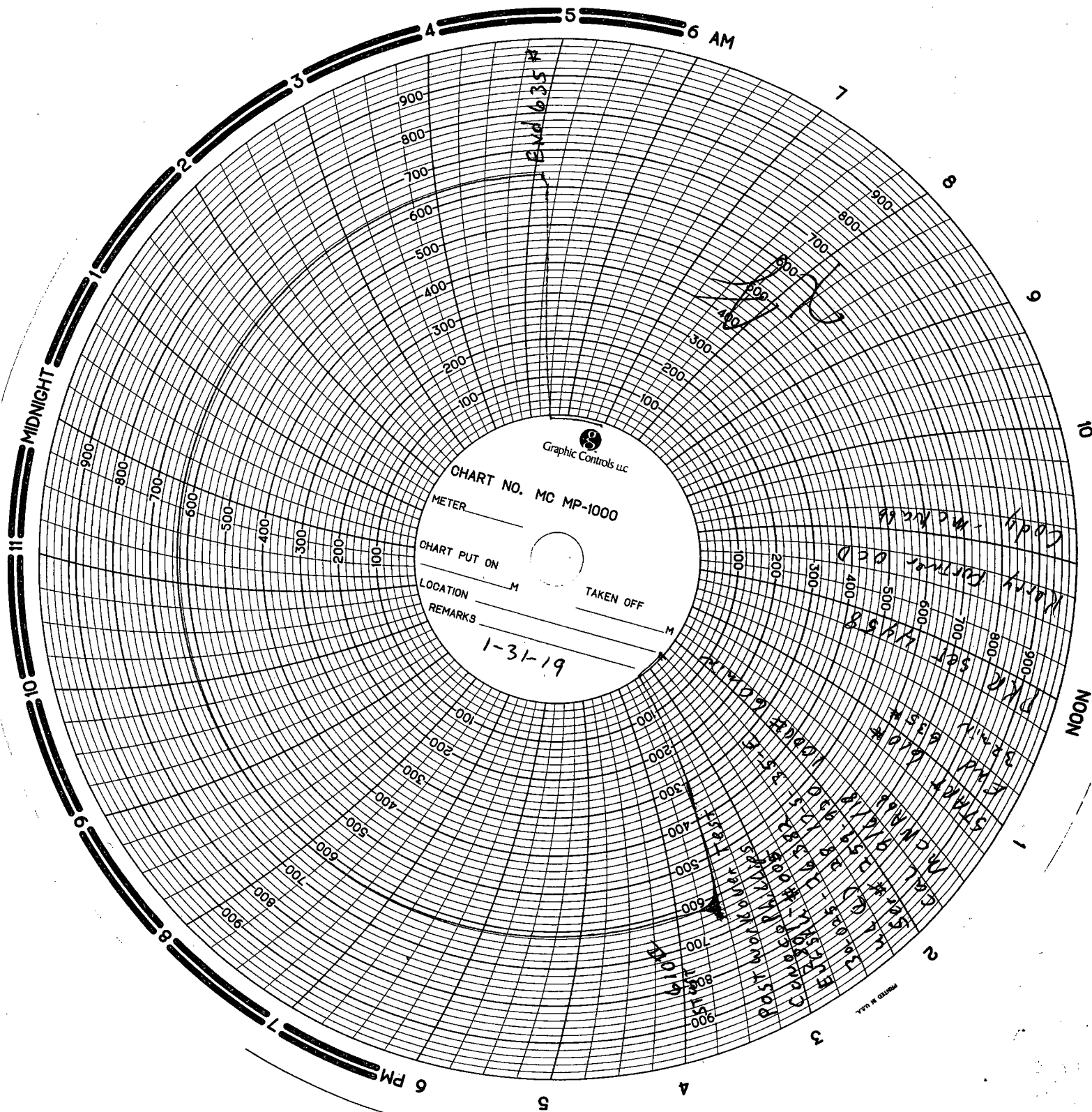

Graphic Controls LLC

CHART NO. MC MP-1000

METER

CHART PUT ON

LOCATION

REMARKS

TAKEN OFF

1-31-19

PRINTED IN U.S.A.

State of New Mexico
Energy, Minerals and Natural Resources Department
Oil Conservation Division Hobbs District Office

BRADENHEAD TEST REPORT

Operator Name	API Number 30-025-26382
Property Name EUGSAU 2801-005W	Well No.

2. Surface Location

UL - Lot L	Section 28	Township 17-S	Range 35-E	Feet from 2630	N/S Line S	Feet From 1310	E/W Line W	County Lea
---------------	---------------	------------------	---------------	-------------------	---------------	-------------------	---------------	---------------

Well Status

TA'D WELL YES	SHUT-IN YES	INJECTOR NO	PRODUCER OIL	GAS	DATE 1-31-19
------------------	----------------	----------------	-----------------	-----	-----------------

OBSERVED DATA

	(A)Surface	(B)Interm(1)	(C)Interm(2)	(D)Prod Csg	(E)Tubing
Pressure	0			0	0
Flow Characteristics					
Puff	Y/N	Y/N	Y/N	Y/N	CO2
Steady Flow	Y/N	Y/N	Y/N	Y/N	WTR
Surges	Y/N	Y/N	Y/N	Y/N	GAS
Down to nothing	Y/N	Y/N	Y/N	Y/N	Type of Fluid
Gas or Oil	Y/N	Y/N	Y/N	Y/N	Injected for
Water	Y/N	Y/N	Y/N	Y/N	Waterflood if

Remarks - Please state for each string (A,B,C,D,E) pertinent information regarding bleed down or continuous build up if applies.

4458 PKR Set
Post workover Test
MCNAbb ser# 259-920
CAL 9/6/18

Signature:	OIL CONSERVATION DIVISION
Printed name:	Entered into RBDMS
Title:	Re-test
E-mail Address:	
Date: 1-31-19	Phone:
Witness: Kory Fute OCO	

399-3221

INSTRUCTIONS ON BACK OF THIS FORM

District PERMIAN CONVENTIONAL	Field Name VACUUM	API / LWI 300252638200	County LEA	State/Province NEW MEXICO
Original Spud Date 10/29/1979	Surface Legal Location Sec. 28, T-17S, R-35E	East/West Distance (ft) 1,310.00	East/West Reference W	North/South Distance (ft) 2,630.00
North/South Reference S				

VERTICAL - MAIN HOLE, 2/13/2019 3:32:05 PM

