

17 OPERATOR CERTIFICATION

I hereby certify that the information contained herein is true and complete to the best of my knowledge and belief, and that this organization either owns a working interest or unleased mineral interest in the land including the proposed bottom hole location or has a right to drill this well at this location pursuant to a contract with an owner of such a mineral or working interest, or to a voluntary pooling agreement or a compulsory pooling order heretofore entered by the division.

Signature Kay Maddox Date 2/24/2017

Printed Name KAY MADDOX

E-mail Address Kay_Maddox@ecqresources.com

18 SURVEYOR CERTIFICATION

I hereby certify that the well location shown on this plat was plotted from field notes of actual surveys made by me or under my supervision, and that the same is true to the best of my belief.

Date of Survey 02/25/2017

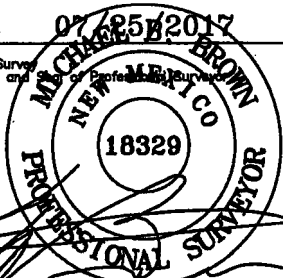
Signature and Seal of Professional Surveyor 

Certificate Number _____

SCALE: 1" = 2000'

0' 1000' 2000'

SECTION 8, TOWNSHIP 23-S, RANGE 35-E, N.M.P.M.
LEA COUNTY, NEW MEXICO

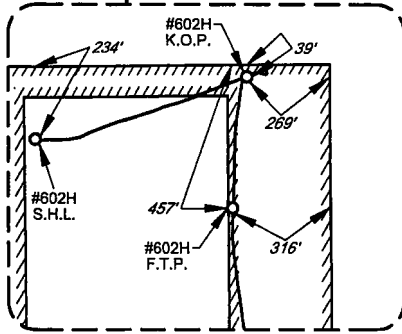

DETAIL VIEW A
SCALE: 1" = 600'

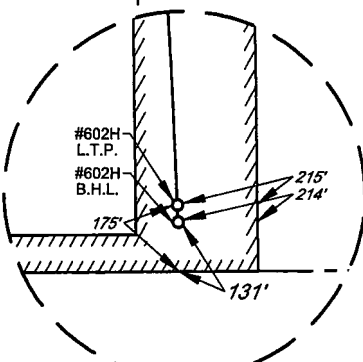

DETAIL VIEW B
SCALE: 1" = 500'

POINT	UTM ZONE 13 COORDINATES
SHL	X=2135463.052 Y=11735112.356
KOP	X=2136150.355 Y=11735317.313
FTP	X=2136109.456 Y=11734898.442
LTP	X=2136326.858 Y=11727608.816
BHL	X=2136328.455 Y=11727565.831

LEASE NAME & WELL NO.: FUNKY MONKS 8 FED COM #602H
SECTION 8 TWP 23-S RGE 35-E SURVEY N.M.P.M.
COUNTY LEA STATE NM ELEVATION 3363'
DESCRIPTION 2410' FSL & 365' FWL



TOPOGRAPHIC
LOYALTY INNOVATION LEGACY

1400 EVERMAN PARKWAY, Ste. 146 • FT. WORTH, TEXAS 76140
TELEPHONE: (817) 744-7512 • FAX (817) 744-7554
2903 NORTH BIG SPRING • MIDLAND, TEXAS 79705
TELEPHONE: (432) 682-1653 OR (800) 767-1653 • FAX (432) 682-1743
WWW.TOPOGRAPHIC.COM

EOG resources, Inc.

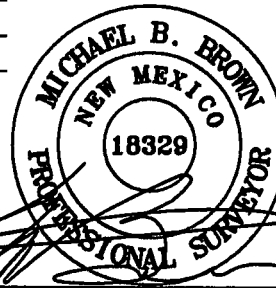

Michael Blake Brown, P.S. No. 18329
NOVEMBER 14, 2018

FUNKY MONKS 8
FED COM #602H
AS-COMPLETED

DATE: 02/06/2019

FILE: AD_FUNKY_MONKS_8_FED_COM_602H

DRAWN BY: H.B.

SHEET: 1 OF 1

REVISION:

NOTES:

1. ORIGINAL DOCUMENT SIZE: 8.5" X 11"
2. ALL BEARINGS, DISTANCES, AND COORDINATE VALUES CONTAINED HEREIN ARE GRID BASED UPON THE NEW MEXICO COORDINATE SYSTEM OF 1983, EAST ZONE, U.S. SURVEY FEET.
3. THIS WELL LOCATION SHOWN HEREON HAS BEEN SURVEYED ON THE GROUND UNDER MY SUPERVISION AND PREPARED ACCORDING TO THE EVIDENCE FOUND AT THE TIME OF SURVEY, AND DATA PROVIDED BY EOG RESOURCES, INC. THIS CERTIFICATION IS MADE AND LIMITED TO THOSE PERSONS OR ENTITIES SHOWN ON THE FACE OF THIS PLAT AND IS NON-TRANSFERABLE. THIS SURVEY IS CERTIFIED FOR THIS TRANSACTION ONLY.