

District I
1625 N French Dr., Hobbs, NM 88240
Phone: (575) 393-6161 Fax: (575) 393-0720
District II
811 S First St., Artesia, NM 88210
Phone: (575) 748-1283 Fax: (575) 748-9720
District III
1000 Rio Brazos Road, Aztec, NM 87410
Phone: (505) 334-6178 Fax: (505) 334-6170
District IV
1220 S St Francis Dr., Santa Fe, NM 87505
Phone: (505) 476-3460 Fax: (505) 476-3462

State of New Mexico
Energy, Minerals & Natural Resources Department
OIL CONSERVATION DIVISION
1220 South St. Francis Dr.
Santa Fe, NM 87505

Form C-102
Revised August 1, 2011
Submit one copy to appropriate
District Office

HOBBS
MAR 08 2019
RECEIVED

☐ AMENDED REPORT

WELL LOCATION AND ACREAGE DEDICATION PLAT

¹ API Number 30-025-48705	² Pool Code 78065	³ Pool Name WC-025 605 9263205N-WPWC
⁴ Property Code 725138	⁵ Property Name SD 14 23 FED P19	⁶ Well Number 15H
⁷ OGRID No. 4323	⁸ Operator Name CHEVRON U.S.A. INC.	⁹ Elevation 3217'

¹⁰ Surface Location

UL or lot no.	Section	Township	Range	Lot Idn	Feet from the	North/South line	Feet from the	East/West line	County
B	14	26 SOUTH	32 EAST, N.M.P.M.	B	455'	NORTH	1505'	EAST	LEA

¹¹ Bottom Hole Location If Different From Surface

UL or lot no.	Section	Township	Range	Lot Idn	Feet from the	North/South line	Feet from the	East/West line	County
O	23	26 SOUTH	32 EAST, N.M.P.M.	D	180'	SOUTH	2440'	EAST	LEA

¹² Dedicated Acres 640	¹³ Joint or Infill Infill	¹⁴ Consolidation Code	¹⁵ Order No.
--------------------------------------	---	----------------------------------	-------------------------

No allowable will be assigned to this completion until all interests have been consolidated or a non-standard unit has been approved by the division.

<p>¹⁶</p> <table border="1"> <tr> <th colspan="2">SD 14 23 FED P19 15H WELL</th> </tr> <tr> <td>X= 714.388 NAD 27</td> <td>Y= 382.213</td> </tr> <tr> <td>LAT. 32.048929</td> <td>LONG. 103.641387</td> </tr> <tr> <td>X= 755.575 NAD83</td> <td>Y= 382.270</td> </tr> <tr> <td>LAT. 32.049054</td> <td>LONG. 103.641857</td> </tr> <tr> <td colspan="2">ELEVATION +3217' NAVD 88</td> </tr> </table> <table border="1"> <tr> <th colspan="2">PROPOSED BOTTOM HOLE LOCATION</th> </tr> <tr> <td>X= 713.503 NAD 27</td> <td>Y= 372.143</td> </tr> <tr> <td>LAT. 32.021266</td> <td>LONG. 103.644451</td> </tr> <tr> <td>X= 754.690 NAD83</td> <td>Y= 372.201</td> </tr> <tr> <td>LAT. 32.021391</td> <td>LONG. 103.644919</td> </tr> </table> <table border="1"> <tr> <th colspan="2">PROPOSED FIRST TAKE POINT</th> <th colspan="2">PROPOSED LAST TAKE POINT</th> </tr> <tr> <td>X= 713.452 NAD 27</td> <td>Y= 382.332</td> <td>X= 713.502 NAD 27</td> <td>Y= 372.293</td> </tr> <tr> <td>LAT. 32.049273</td> <td>LONG. 103.644405</td> <td>LAT. 32.021678</td> <td>LONG. 103.644450</td> </tr> <tr> <td>X= 754.639 NAD83</td> <td>Y= 382.389</td> <td>X= 754.690 NAD83</td> <td>Y= 372.351</td> </tr> <tr> <td>LAT. 32.049398</td> <td>LONG. 103.644875</td> <td>LAT. 32.021803</td> <td>LONG. 103.644918</td> </tr> </table> <p>CORNER COORDINATES TABLE (NAD 27)</p> <p>A - Y=382643.92, X=710579.74 B - Y=382677.22, X=715890.15 C - Y=371945.53, X=710630.44 D - Y=371978.70, X=715943.63</p>	SD 14 23 FED P19 15H WELL		X= 714.388 NAD 27	Y= 382.213	LAT. 32.048929	LONG. 103.641387	X= 755.575 NAD83	Y= 382.270	LAT. 32.049054	LONG. 103.641857	ELEVATION +3217' NAVD 88		PROPOSED BOTTOM HOLE LOCATION		X= 713.503 NAD 27	Y= 372.143	LAT. 32.021266	LONG. 103.644451	X= 754.690 NAD83	Y= 372.201	LAT. 32.021391	LONG. 103.644919	PROPOSED FIRST TAKE POINT		PROPOSED LAST TAKE POINT		X= 713.452 NAD 27	Y= 382.332	X= 713.502 NAD 27	Y= 372.293	LAT. 32.049273	LONG. 103.644405	LAT. 32.021678	LONG. 103.644450	X= 754.639 NAD83	Y= 382.389	X= 754.690 NAD83	Y= 372.351	LAT. 32.049398	LONG. 103.644875	LAT. 32.021803	LONG. 103.644918		<p>¹⁷ OPERATOR CERTIFICATION</p> <p>I hereby certify that the information contained herein is true and complete to the best of my knowledge and belief, and that this organization either owns a working interest or unleased mineral interest in the land including the proposed bottom hole location or has a right to drill this well at this location pursuant to a contract with an owner of such a mineral or working interest, or to a voluntary pooling agreement or a compulsory pooling order heretofore entered by the division</p> <p>Signature: <i>Laura Becerra</i> Date: 5/30/2018</p> <p>Printed Name: Laura Becerra</p> <p>E-mail Address: LBecerra@Chevron.com</p> <p>¹⁸ SURVEYOR CERTIFICATION</p> <p>I hereby certify that the well location shown on this plat was plotted from field notes of actual surveys made by me or under my supervision, and that the same is true and correct to the best of my belief.</p> <p>Date of Survey: 7-26-17</p> <p>Signature and Seal of Professional Surveyor: <i>13006 R. H. H. H.</i></p> <p>Certificate Number: 2-8-2018</p>
SD 14 23 FED P19 15H WELL																																												
X= 714.388 NAD 27	Y= 382.213																																											
LAT. 32.048929	LONG. 103.641387																																											
X= 755.575 NAD83	Y= 382.270																																											
LAT. 32.049054	LONG. 103.641857																																											
ELEVATION +3217' NAVD 88																																												
PROPOSED BOTTOM HOLE LOCATION																																												
X= 713.503 NAD 27	Y= 372.143																																											
LAT. 32.021266	LONG. 103.644451																																											
X= 754.690 NAD83	Y= 372.201																																											
LAT. 32.021391	LONG. 103.644919																																											
PROPOSED FIRST TAKE POINT		PROPOSED LAST TAKE POINT																																										
X= 713.452 NAD 27	Y= 382.332	X= 713.502 NAD 27	Y= 372.293																																									
LAT. 32.049273	LONG. 103.644405	LAT. 32.021678	LONG. 103.644450																																									
X= 754.639 NAD83	Y= 382.389	X= 754.690 NAD83	Y= 372.351																																									
LAT. 32.049398	LONG. 103.644875	LAT. 32.021803	LONG. 103.644918																																									

R 32 E

Sec. 11
Bureau of Land Management

PROPOSED
ARCHAEOLOGICAL
AREA
±5.24 ACRES

PROPOSED 64'
ROW CONTAINING
6 FLOWLINES,
GAS LIFT LINE, 15'
EDS LINE &
TEMPORARY
WATER LINE
±6,854.25'
±416.41 Rods

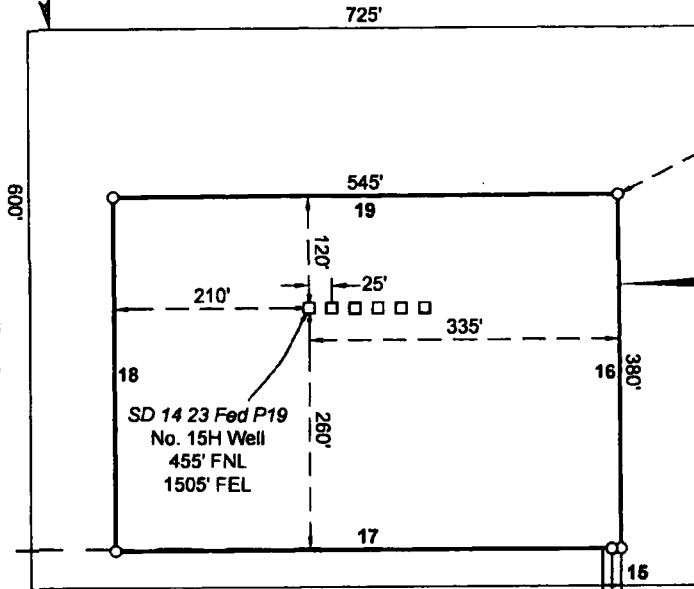

PROPOSED PAD
±4.75 ACRES

Sec. 14
Bureau of Land Management

T
26
S

CENTERLINE PROPOSED
ACCESS ROAD
20' x ±6,912.54'
±418.94 Rods
±3.17 Acres

FOR THE EXCLUSIVE USE OF
CHEVRON U.S.A. INC.
I, Robert L. Lastrapes, Professional
Surveyor, do hereby state this plat is true
and correct to the best of my knowledge.

SD 14 23 FED P19 NO. 15H WELL	
X=	714,388 NAD 27
Y=	382,213
LAT.	32.048929
LONG.	103.641387
SD 14 23 FED P19 NO. 15H WELL	
X=	755,575 NAD83
Y=	382,270
LAT.	32.049054
LONG.	103.641857
ELEVATION +3217' NAVD 88	

LEGEND	
---	Existing ROW
---	Existing Fence
---	Section Line
---	Proposed Pad
---	CL Proposed Access
---	Proposed ROW
●	Fnd Monument

2-8-2018
Robert L. Lastrapes
Robert L. Lastrapes
Registration No. 23006

WELL PLAT

Scale: 1" = 200'

200' 0 100' 200'

Page 1 of 3

CHEVRON U.S.A. INC.
PROPOSED PAD & ACCESS ROAD
SD 14 23 FED P19 NO. 15H WELL
SECTIONS 14 & 23, T26S-R32E
LEA COUNTY, NEW MEXICO



C. H. Fenstermaker & Associates, L.L.C.
135 Regency Sq Lafayette, LA 70508
Ph 337-237-2200 Fax 337-232-3299
www.fenstermaker.com

REVISIONS				
DRAWN BY:	#	BY:	DATE:	DESCRIPTION:
PROJ. MGR.:	VHV			
DATE:	01/18/2018			
FILENAME: T:\2017\2176220\DWG\SD 14 23 Fed P19 15H_Well Plat.dwg				