

Submit 1 Copy To Appropriate District  
Office  
District I  
1625 N. French Dr., Hobbs, NM 88240  
District II  
1301 W. Grand Ave., Artesia, NM 88210  
District III  
1000 Rio Brazos Rd., Aztec, NM 87410  
District IV  
1220 S. St. Francis Dr., Santa Fe, NM  
87505

State of New Mexico  
Energy, Minerals and Natural Resources

Form C-103  
October 13, 2009

OIL CONSERVATION DIVISION  
1220 South St. Francis  
Santa Fe, NM 87505

HOBBS OCD  
MAR 11 2019

WELL API NO. 30-025-32272
5. Indicate Type of Lease STATE <input checked="" type="checkbox"/> FEE <input type="checkbox"/>
6. State Oil & Gas Lease No.
7. Lease Name or Unit Agreement Name State P
8. Well Number 3
9. OGRID Number 873
10. Pool name or Wildcat Eumont Yates 7RQ

SUNDRY NOTICES AND REPORTS ON WELLS  
(DO NOT USE THIS FORM FOR PROPOSALS TO DRILL OR TO DEEPEN OR PLUG  
DIFFERENT RESERVOIR. USE "APPLICATION FOR PERMIT" (FORM C-101) FOR SUCH  
PROPOSALS.)

1. Type of Well: Oil Well ☐ Gas Well ☒ Other

2. Name of Operator

Apache Corp.

3. Address of Operator

P O box Drawer D Monument NM 88265

4. Well Location

Unit Letter C : 990 feet from the N line and 1980 feet from the

W line

Section 25

Township 20S

Range 36E

NMPM

Lea County

11. Elevation (Show whether DR, RKB, RT, GR, etc.)

12. Check Appropriate Box to Indicate Nature of Notice, Report or Other Data

NOTICE OF INTENTION TO:

PERFORM REMEDIAL WORK ☐ PLUG AND ABANDON ☐  
TEMPORARILY ABANDON ☐ CHANGE PLANS ☐  
PULL OR ALTER CASING ☐ MULTIPLE COMPL ☐  
DOWNHOLE COMMINGLE ☐

SUBSEQUENT REPORT OF:

REMEDIAL WORK ☐ ALTERING CASING ☐  
COMMENCE DRILLING OPNS. ☐ P AND A ☐  
CASING/CEMENT JOB ☐

OTHER: ☐

OTHER: TA TEST ☒

13. Describe proposed or completed operations. (Clearly state all pertinent details, and give pertinent dates, including estimated date of starting any proposed work). SEE RULE 19.15.7.14 NMAC. For Multiple Completions: Attach wellbore diagram of proposed completion or recompletion.

3/7/2019

1. MEET OCD REP. GARY ROBINSON
2. LOAD CSG W/ PKR FLUID. PRESSURE UP TO 535#.
3. RECORD TEST ON CHART RECORDER FOR 32 MINUTES.
4. ENDING PRESSURE 520#. RELEASE PRESSURE.
5. REQUEST TA STATUS FOR WELL.

This Approval of Temporary  
Abandonment Expires 3-7-2022

Spud Date:

Rig Release Date:

I hereby certify that the information above is true and complete to the best of my knowledge and belief.

SIGNATURE Jimmy Cross TITLE PUMPER III DATE 3/7/2019

Type or print name JIMMY CROSS E-mail address: jimmy.cross@apacheccorp.com PHONE: 575-441-7731

For State Use Only

APPROVED BY: Kerry Fortner TITLE Compliance Officer A DATE 3-18-19

Conditions of Approval (if any):

HOBBS OCD

State of New Mexico  
Energy, Minerals and Natural Resources Department  
Oil Conservation Division Hobbs District Office

MAR 11 2019

RECEIVED

BRADENHEAD TEST REPORT

Operator Name <b>Apache</b>	API Number <b>30-025-32272</b>
Property Name <b>STATE P</b>	Well No. <b>#3</b>

1. Surface Location

UL - Lot <b>C</b>	Section <b>25</b>	Township <b>20S</b>	Range <b>36E</b>	Feet from <b>990</b>	N/S Line <b>N</b>	Feet From <b>1980</b>	E/W Line <b>W</b>	County <b>LEA</b>
----------------------	----------------------	------------------------	---------------------	-------------------------	----------------------	--------------------------	----------------------	----------------------

Well Status

TA'D WELL <input checked="" type="radio"/> YES <input type="radio"/> NO	SHUT-IN <input checked="" type="radio"/> YES <input type="radio"/> NO	INJ	INJECTOR SWD	OIL	PRODUCER <input checked="" type="radio"/> GAS	DATE <b>3-7-19</b>
--	--	-----	-----------------	-----	--	-----------------------

OBSERVED DATA

	(A) Surface	(B) Intern(1)	(C) Intern(2)	(D) Prod Csg	(E) Tubing
Pressure	<b>0</b>	<b>N/A</b>	<b>N/A</b>	<b>0</b>	<b>N/A</b>
Flow Characteristics					
Pull	<b>Y / <input checked="" type="radio"/> N</b>	<b>Y / N</b>	<b>Y / N</b>	<b><input checked="" type="radio"/> Y / N</b>	CO2 <input type="checkbox"/>
Steady Flow	<b>Y / <input checked="" type="radio"/> N</b>	<b>Y / N</b>	<b>Y / N</b>	<b>Y / <input checked="" type="radio"/> N</b>	WTR <input type="checkbox"/>
Surges	<b>Y / <input checked="" type="radio"/> N</b>	<b>Y / N</b>	<b>Y / N</b>	<b>Y / <input checked="" type="radio"/> N</b>	GAS <input type="checkbox"/>
Down to nothing	<b><input checked="" type="radio"/> Y / N</b>	<b>Y / N</b>	<b>Y / N</b>	<b><input checked="" type="radio"/> Y / N</b>	Type of Fluid
Gas or Oil	<b>Y / <input checked="" type="radio"/> N</b>	<b>Y / N</b>	<b>Y / N</b>	<b>Y / <input checked="" type="radio"/> N</b>	Injected for
Water	<b>Y / <input checked="" type="radio"/> N</b>	<b>Y / N</b>	<b>Y / N</b>	<b>Y / <input checked="" type="radio"/> N</b>	Waterflood if applies

Remarks - Please state for each string (A,B,C,D,E) pertinent information regarding bleed down or continuous build up if applies.

**F/A TEST**  
**Flowline needs disconnected**

Signature:	OIL CONSERVATION DIVISION
Printed name:	Entered into RBDMS <b>GR</b>
Title:	Re-test
E-mail Address:	
Date:	Phone:
Witness: <b>Darryl Robinson</b>	

INSTRUCTIONS ON BACK OF THIS FORM

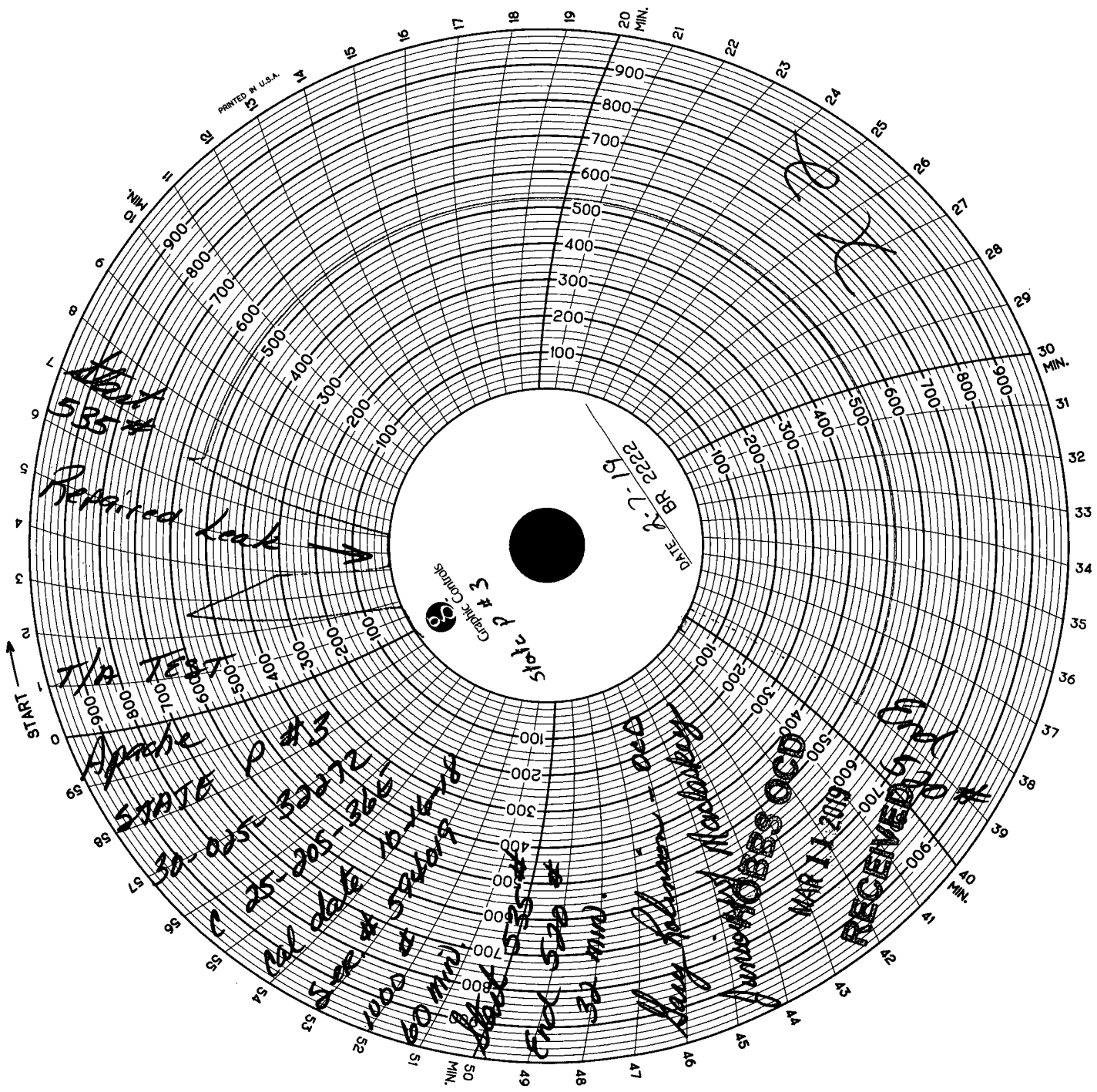

535

Repaired Leak

T/A TEST

Apache  
STATE P #3

30-025-32072  
25-205-365

500 # 500 # 500 #  
60 min.  
End 520 #  
32 min.

Very Polished - old

Mar 11 2000

RECEIVED

RECEIVED