

R/A  
(H)

UNITED STATES  
DEPARTMENT OF THE INTERIOR  
BUREAU OF LAND MANAGEMENT

APPLICATION FOR PERMIT TO DRILL OR REENTER

HOBBS OCD  
MAR 08 2019  
RECEIVED

1a. Type of work: <input checked="" type="checkbox"/> DRILL <input type="checkbox"/> REENTER			5. Lease Serial No. NM114991
1b. Type of Well: <input checked="" type="checkbox"/> Oil Well <input type="checkbox"/> Gas Well <input type="checkbox"/> Other			6. If Indian, Allottee or Tribe Name
1c. Type of Completion: <input type="checkbox"/> Hydraulic Fracturing <input checked="" type="checkbox"/> Single Zone <input type="checkbox"/> Multiple Zone			7. If Unit or CA Agreement, Name and No.
2. Name of Operator DEVON ENERGY PRODUCTION COMPANY LP (6177)			8. Lease Name and Well No. GREEN WAVE 20-17 FEDERAL 8H (316127)
3a. Address 333 West Sheridan Avenue Oklahoma City OK 73102		3b. Phone No. (include area code) (800)583-3866	9. API-Well No. 30-024-45745 (98094)
4. Location of Well (Report location clearly and in accordance with any State requirements. *) At surface SWNE / 2401 FNL / 2286 FEL / LAT 32.0296137 / LONG -103.4907308 At proposed prod. zone NWNE / 20 FNL / 1660 FEL / LAT 32.0506415 / LONG -103.488731			10. Field and Pool, or Exploratory BOBCAT DRAW / UPPER WOLFCAMP
11. Sec., T, R, M, or Blk. and Survey or Area SEC 20 / T26S / R34E / NMP			
14. Distance in miles and direction from nearest town or post office*			12. County or Parish LEA
13. State NM			
15. Distance from proposed* location to nearest property or lease line, ft. (Also to nearest drig. unit line, if any) 2286 feet	16. No of acres in lease 1880	17. Spacing Unit dedicated to this well 240	
18. Distance from proposed location* to nearest well, drilling, completed, applied for, on this lease, ft. 1946 feet	19. Proposed Depth 12785 feet / 20366 feet	20. BLM/BIA Bond No. in file FED: CO1104	
21. Elevations (Show whether DF, KDB, RT, GL, etc.) 3346 feet	22. Approximate date work will start* 10/18/2019	23. Estimated duration 45 days	
24. Attachments			

The following, completed in accordance with the requirements of Onshore Oil and Gas Order No. 1, and the Hydraulic Fracturing rule per 43 CFR 3162.3-3 (as applicable)

- |  |   |
|--|---|
| 1. Well plat certified by a registered surveyor.   | 4. Bond to cover the operations unless covered by an existing bond on file (see Item 20 above). |
| 2. A Drilling Plan.  | 5. Operator certification.  |
| 3. A Surface Use Plan (if the location is on National Forest System Lands, the SUPO must be filed with the appropriate Forest Service Office). | 6. Such other site specific information and/or plans as may be requested by the BLM.            |

25. Signature (Electronic Submission)	Name (Printed/Typed) Rebecca Deal / Ph: (405)228-8429	Date 10/09/2018
Title Regulatory Compliance Professional		
Approved by (Signature) (Electronic Submission)	Name (Printed/Typed) Cody Layton / Ph: (575)234-5959	Date 02/20/2019
Title Assistant Field Manager Lands & Minerals		
Office CARLSBAD		

Application approval does not warrant or certify that the applicant holds legal or equitable title to those rights in the subject lease which would entitle the applicant to conduct operations thereon.  
Conditions of approval, if any, are attached.

Title 18 U.S.C. Section 1001 and Title 43 U.S.C. Section 1212, make it a crime for any person knowingly and willfully to make to any department or agency of the United States any false, fictitious or fraudulent statements or representations as to any matter within its jurisdiction.

GCP Rec 03/14/19

APPROVED WITH CONDITIONS

Ka  
03/14/19

Double Sided

## INSTRUCTIONS

**GENERAL:** This form is designed for submitting proposals to perform certain well operations, as indicated on Federal and Indian lands and leases for action by appropriate Federal agencies, pursuant to applicable Federal laws and regulations. Any necessary special instructions concerning the use of this form and the number of copies to be submitted, particularly with regard to local, area, or regional procedures and practices, either are shown below or will be issued by, or may be obtained from local Federal offices.

**ITEM 1:** If the proposal is to redrill to the same reservoir at a different subsurface location or to a new reservoir, use this form with appropriate notations. Consult applicable Federal regulations concerning subsequent work proposals or reports on the well.

**ITEM 4:** Locations on Federal or Indian land should be described in accordance with Federal requirements. Consult local Federal offices for specific instructions.

**ITEM 14:** Needed only when location of well cannot readily be found by road from the land or lease description. A plat, or plats, separate or on the reverse side, showing the roads to, and the surveyed location of, the well, and any other required information, should be furnished when required by Federal agency offices.

**ITEMS 15 AND 18:** If well is to be, or has been directionally drilled, give distances for subsurface location of hole in any present or objective productive zone.

**ITEM 22:** Consult applicable Federal regulations, or appropriate officials, concerning approval of the proposal before operations are started.

**ITEM 24:** If the proposal will involve hydraulic fracturing operations, you must comply with 43 CFR 3162.3-3, including providing information about the protection of usable water. Operators should provide the best available information about all formations containing water and their depths. This information could include data and interpretation of resistivity logs run on nearby wells. Information may also be obtained from state or tribal regulatory agencies and from local BLM offices.

## NOTICES

The Privacy Act of 1974 and regulation in 43 CFR 2.48(d) provide that you be furnished the following information in connection with information required by this application.

**AUTHORITY:** 30 U.S.C. 181 et seq., 25 U.S.C. 396; 43 CFR 3160

**PRINCIPAL PURPOSES:** The information will be used to: (1) process and evaluate your application for a permit to drill a new oil, gas, or service well or to reenter a plugged and abandoned well; and (2) document, for administrative use, information for the management, disposal and use of National Resource Lands and resources including (a) analyzing your proposal to discover and extract the Federal or Indian resources encountered; (b) reviewing procedures and equipment and the projected impact on the land involved; and (c) evaluating the effects of the proposed operation on the surface and subsurface water and other environmental impacts.

**ROUTINE USE:** Information from the record and/or the record will be transferred to appropriate Federal, State, and local or foreign agencies, when relevant to civil, criminal or regulatory investigations or prosecution, in connection with congressional inquiries and for regulatory responsibilities.

**EFFECT OF NOT PROVIDING INFORMATION:** Filing of this application and disclosure of the information is mandatory only if you elect to initiate a drilling or reentry operation on an oil and gas lease.

The Paperwork Reduction Act of 1995 requires us to inform you that:

The BLM collects this information to allow evaluation of the technical, safety, and environmental factors involved with drilling for oil and/or gas on Federal and Indian oil and gas leases. This information will be used to analyze and approve applications. Response to this request is mandatory only if the operator elects to initiate drilling or reentry operations on an oil and gas lease. The BLM would like you to know that you do not have to respond to this or any other Federal agency-sponsored information collection unless it displays a currently valid OMB control number.

**BURDEN HOURS STATEMENT:** Public reporting burden for this form is estimated to average 8 hours per response, including the time for reviewing instructions, gathering and maintaining data, and completing and reviewing the form. Direct comments regarding the burden estimate or any other aspect of this form to U.S. Department of the Interior, Bureau of Land Management (1004-0137), Bureau Information Connection Clearance Officer (WO-630), 1849 C Street, N.W., Mail Stop 401 LS, Washington, D.C. 20240.

## Additional Operator Remarks

### Location of Well

1. SHL: SWNE / 2401 FNL / 2286 FEL / TWSP: 26S / RANGE: 34E / SECTION: 20 / LAT: 32.0296137 / LONG: -103.4907308 ( TVD: 0 feet, MD: 0 feet )  
PPP: NWSE / 2545 FNL / 1660 FEL / TWSP: 26S / RANGE: 34E / SECTION: 20 / LAT: 32.029188 / LONG: -103.488715 ( TVD: 12212 feet, MD: 12235 feet )  
BHL: NWNE / 20 FNL / 1660 FEL / TWSP: 26S / RANGE: 34E / SECTION: 17 / LAT: 32.0506415 / LONG: -103.488731 ( TVD: 12785 feet, MD: 20366 feet )

### BLM Point of Contact

Name: Tenille Ortiz

Title: Legal Instruments Examiner

Phone: 5752342224

Email: tortiz@blm.gov

CONFIDENTIAL

## **Review and Appeal Rights**

A person contesting a decision shall request a State Director review. This request must be filed within 20 working days of receipt of the Notice with the appropriate State Director (see 43 CFR 3165.3). The State Director review decision may be appealed to the Interior Board of Land Appeals, 801 North Quincy Street, Suite 300, Arlington, VA 22203 (see 43 CFR 3165.4). Contact the above listed Bureau of Land Management office for further information.

CONFIDENTIAL



# PECOS DISTRICT

## DRILLING CONDITIONS OF APPROVAL

<b>OPERATOR'S NAME:</b>	Devon Energy Production Company LP
<b>LEASE NO.:</b>	Green Wave 20-17 Federal 8H
<b>WELL NAME &amp; NO.:</b>	2401'/N & 2286'/E
<b>SURFACE HOLE FOOTAGE:</b>	20'/N & 1660'/E
<b>BOTTOM HOLE FOOTAGE</b>	Section 20, T.26 S., R.34 E., NMPM
<b>LOCATION:</b>	Lea County, New Mexico
<b>COUNTY:</b>	Devon Energy Production Company LP

COA

H2S	<input type="radio"/> Yes	<input checked="" type="radio"/> No	
Potash	<input checked="" type="radio"/> None	<input type="radio"/> Secretary	<input type="radio"/> R-111-P
Cave/Karst Potential	<input checked="" type="radio"/> Low	<input type="radio"/> Medium	<input type="radio"/> High
Variance	<input type="radio"/> None	<input checked="" type="radio"/> Flex Hose	<input type="radio"/> Other
Wellhead	<input type="radio"/> Conventional	<input type="radio"/> Multibowl	<input checked="" type="radio"/> Both
Other	<input type="checkbox"/> 4 String Area	<input type="checkbox"/> Capitan Reef	<input type="checkbox"/> WIPP
Other	<input checked="" type="checkbox"/> Fluid Filled	<input checked="" type="checkbox"/> Cement Squeeze	<input type="checkbox"/> Pilot Hole
Special Requirements	<input type="checkbox"/> Water Disposal	<input type="checkbox"/> COM	<input type="checkbox"/> Unit

### A. HYDROGEN SULFIDE

Hydrogen Sulfide (H2S) monitors shall be installed prior to drilling out the surface shoe. If H2S is detected in concentrations greater than 100 ppm, the Hydrogen Sulfide area shall meet Onshore Order 6 requirements, which includes equipment and personnel/public protection items. If Hydrogen Sulfide is encountered, provide measured values and formations to the BLM.

### B. CASING

#### Primary Casing Design:

1. The 10-3/4 inch surface casing shall be set at approximately 775 feet (a minimum of 25 feet into the Rustler Anhydrite and above the salt) and cemented to the surface.
  - a. If cement does not circulate to the surface, the appropriate BLM office shall be notified and a temperature survey utilizing an electronic type temperature survey with surface log readout will be used or a cement bond log shall be run to verify the top of the cement. Temperature survey will be run a minimum of six hours after pumping cement and ideally between 8-10 hours after completing the cement job.
  - b. Wait on cement (WOC) time for a primary cement job will be a minimum of 8

- hours or 500 pounds compressive strength, whichever is greater. (This is to include the lead cement)
- c. Wait on cement (WOC) time for a remedial job will be a minimum of 4 hours after bringing cement to surface or 500 pounds compressive strength, whichever is greater.
  - d. If cement falls back, remedial cementing will be done prior to drilling out that string.

**Intermediate casing must be kept fluid filled to meet BLM minimum collapse requirement.**

2. The minimum required fill of cement behind the 7-5/8 inch intermediate casing is:

**Option 1 (Single Stage):**

- Cement to surface. If cement does not circulate see B.1.a, c-d above.

**Option 2:**

Operator has proposed a DV tool, the depth may be adjusted as long as the cement is changed proportionally. The DV tool may be cancelled if cement circulates to surface on the first stage.

- a. First stage to DV tool: Cement to circulate. If cement does not circulate off the DV tool, contact the appropriate BLM office before proceeding with second stage cement job.
- b. Second stage above DV tool:
  - Cement to surface. If cement does not circulate, contact the appropriate BLM office.

**Operator has proposed to pump down 10-3/4" X 7-5/8" annulus. Operator must run a CBL from TD of the 7-5/8" casing to surface. Submit results to BLM.**

3. The minimum required fill of cement behind the 5-1/2 inch production casing is:

- Cement should tie-back at least **200 feet** into previous casing string. Operator shall provide method of verification.

**Alternate Casing Design:**

4. The 13-3/8 inch surface casing shall be set at approximately **775 feet** (a minimum of 25 feet into the Rustler Anhydrite and above the salt) and cemented to the surface.
  - a. If cement does not circulate to the surface, the appropriate BLM office shall be notified and a temperature survey utilizing an electronic type temperature survey with surface log readout will be used or a cement bond log shall be run to verify the top of the cement. Temperature survey will be run a minimum of six hours after pumping cement and ideally between 8-10 hours after completing the cement job.
  - b. Wait on cement (WOC) time for a primary cement job will be a minimum of **8 hours** or 500 pounds compressive strength, whichever is greater. (This is to include the lead cement)
  - c. Wait on cement (WOC) time for a remedial job will be a minimum of 4 hours after bringing cement to surface or 500 pounds compressive strength, whichever is greater.
  - d. If cement falls back, remedial cementing will be done prior to drilling out that string.

**Intermediate casing must be kept fluid filled to meet BLM minimum collapse requirement.**

5. The minimum required fill of cement behind the 8-5/8 inch intermediate casing is:

**Option 1 (Single Stage):**

- Cement to surface. If cement does not circulate see B.1.a, c-d above.  
**Cement excess is less than 25%, more cement might be required.**

**Option 2:**

Operator has proposed a DV tool, the depth may be adjusted as long as the cement is changed proportionally. The DV tool may be cancelled if cement circulates to surface on the first stage.

- a. First stage to DV tool: Cement to circulate. If cement does not circulate off the DV tool, contact the appropriate BLM office before proceeding with second stage cement job.
- b. Second stage above DV tool:
  - Cement to surface. If cement does not circulate, contact the appropriate BLM office.  
**Cement excess is less than 25%, more cement might be required.**

**Operator has proposed to pump down 13-3/8" X 8-5/8" annulus. Operator must run a CBL from TD of the 8-5/8" casing to surface. Submit results to BLM.**

6. The minimum required fill of cement behind the 5-1/2 inch production casing is:

- Cement should tie-back at least **200 feet** into previous casing string. Operator shall provide method of verification.  
**Cement excess is less than 25%, more cement might be required.**

### **C. PRESSURE CONTROL**

1. Variance approved to use flex line from BOP to choke manifold. Manufacturer's specification to be readily available. No external damage to flex line. Flex line to be installed as straight as possible (no hard bends).'

2.

#### **Option 1:**

- a. Minimum working pressure of the blowout preventer (BOP) and related equipment (BOPE) required for drilling below the surface casing shoe shall be **5000 (5M) psi**.
- b. Minimum working pressure of the blowout preventer (BOP) and related equipment (BOPE) required for drilling below the intermediate casing shoe shall be **10,000 (10M) psi**. **Variance is approved to use a 5000 (5M) Annular which shall be tested to 5000 (5M) psi.**

#### **Option 2:**

1. Operator has proposed a multi-bowl wellhead assembly. This assembly will only be tested when installed on the surface casing. Minimum working pressure of the blowout preventer (BOP) and related equipment (BOPE) required for drilling below the surface casing shoe shall be **10,000 (10M) psi**. **Variance is approved to use a 5000 (5M) Annular which shall be tested to 5000 (5M) psi.**
  - a. Wellhead shall be installed by manufacturer's representatives, submit documentation with subsequent sundry.
  - b. If the welding is performed by a third party, the manufacturer's representative shall monitor the temperature to verify that it does not exceed the maximum temperature of the seal.
  - c. Manufacturer representative shall install the test plug for the initial BOP test.
  - d. If the cement does not circulate and one inch operations would have been possible with a standard wellhead, the well head shall be cut off, cementing operations performed and another wellhead installed.

- e. Whenever any seal subject to test pressure is broken, all the tests in OOGO2.III.A.2.i must be followed.

## GENERAL REQUIREMENTS

The BLM is to be notified in advance for a representative to witness:

- a. Spudding well (minimum of 24 hours)
- b. Setting and/or Cementing of all casing strings (minimum of 4 hours)
- c. BOPE tests (minimum of 4 hours)

☒ Chaves and Roosevelt Counties

Call the Roswell Field Office, 2909 West Second St., Roswell NM 88201.

During office hours call (575) 627-0272.

After office hours call (575)

☒ Eddy County

Call the Carlsbad Field Office, 620 East Greene St., Carlsbad, NM 88220,  
(575) 361-2822

☒ Lea County

Call the Hobbs Field Station, 414 West Taylor, Hobbs NM 88240, (575)  
393-3612

1. Unless the production casing has been run and cemented or the well has been properly plugged, the drilling rig shall not be removed from over the hole without prior approval.
  - a. In the event the operator has proposed to drill multiple wells utilizing a skid/walking rig. Operator shall secure the wellbore on the current well, after installing and testing the wellhead, by installing a blind flange of like pressure rating to the wellhead and a pressure gauge that can be monitored while drilling is performed on the other well(s).
  - b. When the operator proposes to set surface casing with Spudder Rig
    - Notify the BLM when moving in and removing the Spudder Rig.
    - Notify the BLM when moving in the 2<sup>nd</sup> Rig. Rig to be moved in within 90 days of notification that Spudder Rig has left the location.
    - BOP/BOPE test to be conducted per Onshore Oil and Gas Order No. 2 as soon as 2nd Rig is rigged up on well.
2. Floor controls are required for 3M or Greater systems. These controls will be on the rig floor, unobstructed, readily accessible to the driller and will be operational at all times during drilling and/or completion activities. Rig floor is defined as the area immediately around the rotary table; the area immediately above the substructure on which the draw works are located, this does not include the dog house or stairway area.

3. The record of the drilling rate along with the GR/N well log run from TD to surface (horizontal well – vertical portion of hole) shall be submitted to the BLM office as well as all other logs run on the borehole 30 days from completion. If available, a digital copy of the logs is to be submitted in addition to the paper copies. The Rustler top and top and bottom of Salt are to be recorded on the Completion Report.

A. CASING

1. Changes to the approved APD casing program need prior approval if the items substituted are of lesser grade or different casing size or are Non-API. The Operator can exchange the components of the proposal with that of superior strength (i.e. changing from J-55 to N-80, or from 36# to 40#). Changes to the approved cement program need prior approval if the altered cement plan has less volume or strength or if the changes are substantial (i.e. Multistage tool, ECP, etc.). The initial wellhead installed on the well will remain on the well with spools used as needed.
2. Wait on cement (WOC) for Potash Areas: After cementing but before commencing any tests, the casing string shall stand cemented under pressure until both of the following conditions have been met: 1) cement reaches a minimum compressive strength of 500 psi for all cement blends, 2) until cement has been in place at least 24 hours. WOC time will be recorded in the driller's log.
3. Wait on cement (WOC) for Water Basin: After cementing but before commencing any tests, the casing string shall stand cemented under pressure until both of the following conditions have been met: 1) cement reaches a minimum compressive strength of 500 psi at the shoe, 2) until cement has been in place at least 8 hours. WOC time will be recorded in the driller's log. See individual casing strings for details regarding lead cement slurry requirements.
4. Provide compressive strengths including hours to reach required 500 pounds compressive strength prior to cementing each casing string. Have well specific cement details onsite prior to pumping the cement for each casing string.
5. No pea gravel permitted for remedial or fall back remedial without prior authorization from the BLM engineer.
6. On that portion of any well approved for a 5M BOPE system or greater, a pressure integrity test of each casing shoe shall be performed. Formation at the shoe shall be tested to a minimum of the mud weight equivalent anticipated to control the formation pressure to the next casing depth or at total depth of the well. This test shall be performed before drilling more than 20 feet of new hole.
7. If hardband drill pipe is rotated inside casing, returns will be monitored for metal. If metal is found in samples, drill pipe will be pulled and rubber protectors which have a larger diameter than the tool joints of the drill pipe will be installed prior to continuing drilling operations.

8. Whenever a casing string is cemented in the R-111-P potash area, the NMOCD requirements shall be followed.

**B. PRESSURE CONTROL**

1. All blowout preventer (BOP) and related equipment (BOPE) shall comply with well control requirements as described in Onshore Oil and Gas Order No. 2 and API RP 53 Sec. 17.
2. If a variance is approved for a flexible hose to be installed from the BOP to the choke manifold, the following requirements apply: Check condition of flexible line from BOP to choke manifold, replace if exterior is damaged or if line fails test. Line to be as straight as possible with no hard bends and is to be anchored according to Manufacturer's requirements. The flexible hose can be exchanged with a hose of equal size and equal or greater pressure rating. Anchor requirements, specification sheet and hydrostatic pressure test certification matching the hose in service, to be onsite for review. These documents shall be posted in the company man's trailer and on the rig floor.
3. 5M or higher system requires an HCR valve, remote kill line and annular to match. The remote kill line is to be installed prior to testing the system and tested to stack pressure.
4. If the operator has proposed a multi-bowl wellhead assembly in the APD. The following requirements must be met:
  - a. Wellhead shall be installed by manufacturer's representatives, submit documentation with subsequent sundry.
  - b. If the welding is performed by a third party, the manufacturer's representative shall monitor the temperature to verify that it does not exceed the maximum temperature of the seal.
  - c. Manufacturer representative shall install the test plug for the initial BOP test.
  - d. Whenever any seal subject to test pressure is broken, all the tests in OOGO2.III.A.2.i must be followed.
  - e. If the cement does not circulate and one inch operations would have been possible with a standard wellhead, the well head shall be cut off, cementing operations performed and another wellhead installed.
5. The appropriate BLM office shall be notified a minimum of 4 hours in advance for a representative to witness the tests.
  - a. In a water basin, for all casing strings utilizing slips, these are to be set as soon as the crew and rig are ready and any fallback cement remediation has been done. The casing cut-off and BOP installation can be initiated four hours after installing the slips, which will be approximately six hours after bumping the



plug. For those casing strings not using slips, the minimum wait time before cut-off is eight hours after bumping the plug. BOP/BOPE testing can begin after cut-off or once cement reaches 500 psi compressive strength (including lead when specified), whichever is greater. However, if the float does not hold, cut-off cannot be initiated until cement reaches 500 psi compressive strength (including lead when specified).

- b. In potash areas, for all casing strings utilizing slips, these are to be set as soon as the crew and rig are ready and any fallback cement remediation has been done. For all casing strings, casing cut-off and BOP installation can be initiated at twelve hours after bumping the plug. However, **no tests** shall commence until the cement has had a minimum of 24 hours setup time.
- c. The tests shall be done by an independent service company utilizing a test plug not a cup or J-packer. The operator also has the option of utilizing an independent tester to test without a plug (i.e. against the casing) pursuant to Onshore Order 2 with the pressure not to exceed 70% of the burst rating for the casing. Any test against the casing must meet the WOC time for water basin (8 hours) or potash (24 hours) or 500 pounds compressive strength, whichever is greater, prior to initiating the test (see casing segment as lead cement may be critical item).
- d. The test shall be run on a 5000 psi chart for a 2-3M BOP/BOP, on a 10000 psi chart for a 5M BOP/BOPE and on a 15000 psi chart for a 10M BOP/BOPE. If a linear chart is used, it shall be a one hour chart. A circular chart shall have a maximum 2 hour clock. If a twelve hour or twenty-four hour chart is used, tester shall make a notation that it is run with a two hour clock.
- e. The results of the test shall be reported to the appropriate BLM office.
- f. All tests are required to be recorded on a calibrated test chart. A copy of the BOP/BOPE test chart and a copy of independent service company test will be submitted to the appropriate BLM office.
- g. The BOP/BOPE test shall include a low pressure test from 250 to 300 psi. The test will be held for a minimum of 10 minutes if test is done with a test plug and 30 minutes without a test plug. This test shall be performed prior to the test at full stack pressure.
- h. BOP/BOPE must be tested by an independent service company within 500 feet of the top of the Wolfcamp formation if the time between the setting of the intermediate casing and reaching this depth exceeds 20 days. This test does not exclude the test prior to drilling out the casing shoe as per Onshore Order No. 2.

#### C. DRILLING MUD

Mud system monitoring equipment, with derrick floor indicators and visual and audio alarms, shall be operating before drilling into the Wolfcamp formation, and shall be used until production casing is run and cemented.

**D. WASTE MATERIAL AND FLUIDS**

All waste (i.e. drilling fluids, trash, salts, chemicals, sewage, gray water, etc.) created as a result of drilling operations and completion operations shall be safely contained and disposed of properly at a waste disposal facility. No waste material or fluid shall be disposed of on the well location or surrounding area.

Porto-johns and trash containers will be on-location during fracturing operations or any other crew-intensive operations.

**PECOS DISTRICT  
SURFACE USE  
CONDITIONS OF APPROVAL**

OPERATOR'S NAME:	Devon Energy Production Company LP
WELL NAME & NO.:	Green Wave 20-17 Federal 8H
SURFACE HOLE FOOTAGE:	2401' N & 2286' E
BOTTOM HOLE FOOTAGE:	20' N & 1660' E
LOCATION:	Section 20, T.26 S., R.34 E., NMPM
COUNTY:	Lea County, New Mexico

**TABLE OF CONTENTS**

Standard Conditions of Approval (COA) apply to this APD. If any deviations to these standards exist or special COAs are required, the section with the deviation or requirement will be checked below.

- ☐ **General Provisions**
- ☐ **Permit Expiration**
- ☐ **Archaeology, Paleontology, and Historical Sites**
- ☐ **Noxious Weeds**
- ☒ **Special Requirements**
  - Ground-level Abandoned Well Marker
  - Range
- ☐ **Construction**
  - Notification
  - Topsoil
  - Closed Loop System
  - Federal Mineral Material Pits
  - Well Pads
  - Roads
- ☐ **Road Section Diagram**
- ☒ **Production (Post Drilling)**
  - Well Structures & Facilities
  - Pipelines
  - Electric Lines
- ☐ **Interim Reclamation**
- ☐ **Final Abandonment & Reclamation**

## **I. GENERAL PROVISIONS**

The approval of the Application For Permit To Drill (APD) is in compliance with all applicable laws and regulations: 43 Code of Federal Regulations 3160, the lease terms, Onshore Oil and Gas Orders, Notices To Lessees, New Mexico Oil Conservation Division (NMOCD) Rules, National Historical Preservation Act As Amended, and instructions and orders of the Authorized Officer. Any request for a variance shall be submitted to the Authorized Officer on Form 3160-5, Sundry Notices and Report on Wells.

## **II. PERMIT EXPIRATION**

If the permit terminates prior to drilling and drilling cannot be commenced within 60 days after expiration, an operator is required to submit Form 3160-5, Sundry Notices and Reports on Wells, requesting surface reclamation requirements for any surface disturbance. However, if the operator will be able to initiate drilling within 60 days after the expiration of the permit, the operator must have set the conductor pipe in order to allow for an extension of 60 days beyond the expiration date of the APD. (Filing of a Sundry Notice is required for this 60 day extension.)

## **III. ARCHAEOLOGICAL, PALEONTOLOGY & HISTORICAL SITES**

Any cultural and/or paleontological resource discovered by the operator or by any person working on the operator's behalf shall immediately report such findings to the Authorized Officer. The operator is fully accountable for the actions of their contractors and subcontractors. The operator shall suspend all operations in the immediate area of such discovery until written authorization to proceed is issued by the Authorized Officer. An evaluation of the discovery shall be made by the Authorized Officer to determine the appropriate actions that shall be required to prevent the loss of significant cultural or scientific values of the discovery. The operator shall be held responsible for the cost of the proper mitigation measures that the Authorized Officer assesses after consultation with the operator on the evaluation and decisions of the discovery. Any unauthorized collection or disturbance of cultural or paleontological resources may result in a shutdown order by the Authorized Officer.

## **IV. NOXIOUS WEEDS**

The operator shall be held responsible if noxious weeds become established within the areas of operations. Weed control shall be required on the disturbed land where noxious weeds exist, which includes the roads, pads, associated pipeline corridor, and adjacent land affected by the establishment of weeds due to this action. The operator shall consult with the Authorized Officer for acceptable weed control methods, which include following EPA and BLM requirements and policies.

## **V. SPECIAL REQUIREMENT(S)**

### **Build as you go pads No grading outside of the subpad.**

#### ***Temporary Fence Crossing Requirement***

Where entry is granted across a fence line, the fence must be braced and tied off on both sides of the passageway with H-braces prior to cutting. Once the work is completed, the fence will be restored to its prior condition, or better. Devon shall notify the private surface landowner or the grazing allotment holder prior to crossing any fences.

#### ***Cattle Guard Requirement***

Where entry is granted across a fence line for an access road, the fence must be braced and tied off on both sides of the passageway with H-braces prior to cutting. Once the work is completed, the fence will be restored to its prior condition with an appropriately sized cattle guard sufficient to carry out the project. Any new or existing cattle guards on the access route shall be repaired or replaced if they are damaged or have deteriorated beyond practical use. Devon shall be responsible for the condition of the existing cattle guards that are in place and are utilized during lease operations. Once the road is abandoned, the fence would be restored to its prior condition, or better. Devon shall notify the private surface landowner or the grazing allotment holder prior to crossing any fences.

During construction, Devon shall minimize disturbance to existing fences, water lines, troughs, windmills, and other improvements on public lands. Devon is required to promptly repair improvements to at least their former state. Functional use of these improvements will be maintained at all times. The holder will contact the grazing permittee/allottee prior to disturbing any range improvement projects. When necessary to pass through a fence line, the fence shall be braced on both sides of the passageway prior to cutting of the fence. No permanent gates will be allowed unless approved by the Authorized Officer.

Devon would adhere to the following stipulations:

- Upon abandonment, a low profile abandoned well marker will be installed to prevent raptor perching.
- Devon would need to construct and maintain escape ramps according to the following criteria:
  - Earthen escape ramps would be required to be constructed to sufficiently support livestock at no more than a 30-degree slope and spaced no more than 500 feet apart.
  - If trench is left open under an 8-hour time period, it would not be required to have an escape ramp; however, before the trench is backfilled, Lucid would inspect the trench for wildlife and remove any species that are trapped at a distance of at least 100 yards away from the trench.
- Power lines shall be constructed and designed in accordance to standards outlined in "Suggested Practices for Avian Protection on Power lines: The State of the Art in 2006" Edison Electric Institute, APLIC, and the California Energy Commission 2006. The holder shall assume the burden and expense of proving that pole designs not shown in the above publication deter raptor perching, roosting, and nesting. Such proof shall be provided by a raptor expert approved by the Authorized Officer. The BLM reserves the right to require modification or additions to all power line structures placed on this right-of-way, should they be necessary to ensure the safety of large perching birds. The holder without liability or expense shall make such modifications and/or additions to the United States.

- A BLM Wildlife Biologist must be contacted by Devon prior to construction activities to determine if the raptor nest is active. Raptors nest on special, natural habitat features, such as trees, large brush, cliff faces and escarpments, will be protected by not allowing surface disturbance within up to 200 meters of nests or by delaying activity for up to 90 days, or a combination of both. Exceptions to this requirement for raptor nests will be considered if the nests expected to be disturbed are inactive, the proposed activity is of short duration (e.g. habitat enhancement projects, fences, pipelines), and will not result in continuing activity in proximity to the nest.

## **VI. CONSTRUCTION**

### **A. NOTIFICATION**

The BLM shall administer compliance and monitor construction of the access road and well pad. Notify the Carlsbad Field Office at (575) 234-5909 at least 3 working days prior to commencing construction of the access road and/or well pad.

When construction operations are being conducted on this well, the operator shall have the approved APD and Conditions of Approval (COA) on the well site and they shall be made available upon request by the Authorized Officer.

### **B. TOPSOIL**

The operator shall strip the top portion of the soil (root zone) from the entire well pad area and stockpile the topsoil along the edge of the well pad as depicted in the APD. The root zone is typically six (6) inches in depth. All the stockpiled topsoil will be redistributed over the interim reclamation areas. Topsoil shall not be used for berming the pad or facilities. For final reclamation, the topsoil shall be spread over the entire pad area for seeding preparation.

Other subsoil (below six inches) stockpiles must be completely segregated from the topsoil stockpile. Large rocks or subsoil clods (not evident in the surrounding terrain) must be buried within the approved area for interim and final reclamation.

### **C. CLOSED LOOP SYSTEM**

Tanks are required for drilling operations: No Pits.

The operator shall properly dispose of drilling contents at an authorized disposal site.

### **D. FEDERAL MINERAL MATERIALS PIT**

Payment shall be made to the BLM prior to removal of any federal mineral materials. Call the Carlsbad Field Office at (575) 234-5972.

### **E. WELL PAD SURFACING**

Surfacing of the well pad is not required.

If the operator elects to surface the well pad, the surfacing material may be required to be removed at the time of reclamation. The well pad shall be constructed in a manner which creates the smallest possible surface disturbance, consistent with safety and operational needs.

### **F. EXCLOSURE FENCING (CELLARS & PITS)**

**Exclosure Fencing**

The operator will install and maintain exclosure fencing for all open well cellars to prevent access to public, livestock, and large forms of wildlife before and after drilling operations until the pit is free of fluids and the operator initiates backfilling. (For examples of exclosure fencing design, refer to BLM's Oil and Gas Gold Book, Exclosure Fence Illustrations, Figure 1, Page 18.)

**G. ON LEASE ACCESS ROADS****Road Width**

The access road shall have a driving surface that creates the smallest possible surface disturbance and does not exceed fourteen (14) feet in width. The maximum width of surface disturbance, when constructing the access road, shall not exceed twenty-five (25) feet.

**Surfacing**

Surfacing material is not required on the new access road driving surface. If the operator elects to surface the new access road or pad, the surfacing material may be required to be removed at the time of reclamation.

Where possible, no improvements should be made on the unsurfaced access road other than to remove vegetation as necessary, road irregularities, safety issues, or to fill low areas that may sustain standing water.

The Authorized Officer reserves the right to require surfacing of any portion of the access road at any time deemed necessary. Surfacing may be required in the event the road deteriorates, erodes, road traffic increases, or it is determined to be beneficial for future field development. The surfacing depth and type of material will be determined at the time of notification.

**Crowning**

Crowning shall be done on the access road driving surface. The road crown shall have a grade of approximately 2% (i.e., a 1" crown on a 14' wide road). The road shall conform to Figure 1; cross section and plans for typical road construction.

**Ditching**

Ditching shall be required on both sides of the road.

**Turnouts**

Vehicle turnouts shall be constructed on the road. Turnouts shall be intervisible with interval spacing distance less than 1000 feet. Turnouts shall conform to Figure 1; cross section and plans for typical road construction.

**Drainage**



Drainage control systems shall be constructed on the entire length of road (e.g. ditches, sidehill outslowing and insloping, lead-off ditches, culvert installation, and low water crossings).

A typical lead-off ditch has a minimum depth of 1 foot below and a berm of 6 inches above natural ground level. The berm shall be on the down-slope side of the lead-off ditch.

#### **Cross Section of a Typical Lead-off Ditch**

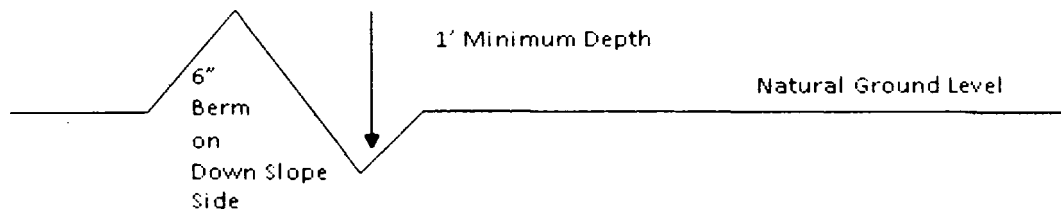

All lead-off ditches shall be graded to drain water with a 1 percent minimum to 3 percent maximum ditch slope. The spacing interval are variable for lead-off ditches and shall be determined according to the formula for spacing intervals of lead-off ditches, but may be amended depending upon existing soil types and centerline road slope (in %);

#### **Formula for Spacing Interval of Lead-off Ditches**

Example - On a 4% road slope that is 400 feet long, the water flow shall drain water into a lead-off ditch. Spacing interval shall be determined by the following formula:

$$400 \text{ foot road with } 4\% \text{ road slope: } \frac{400'}{4\%} + 100' = 200' \text{ lead-off ditch interval}$$

#### **Cattle guards**

An appropriately sized cattle guard sufficient to carry out the project shall be installed and maintained at fence/road crossings. Any existing cattle guards on the access road route shall be repaired or replaced if they are damaged or have deteriorated beyond practical use. The operator shall be responsible for the condition of the existing cattle guards that are in place and are utilized during lease operations.

#### **Fence Requirement**

Where entry is granted across a fence line, the fence shall be braced and tied off on both sides of the passageway prior to cutting. The operator shall notify the private surface landowner or the grazing allotment holder prior to crossing any fences.

#### **Public Access**

Public access on this road shall not be restricted by the operator without specific written approval granted by the Authorized Officer.

### Construction Steps

1. Salvage topsoil
2. Construct road

3. Redistribute topsoil
4. Revegetate slopes

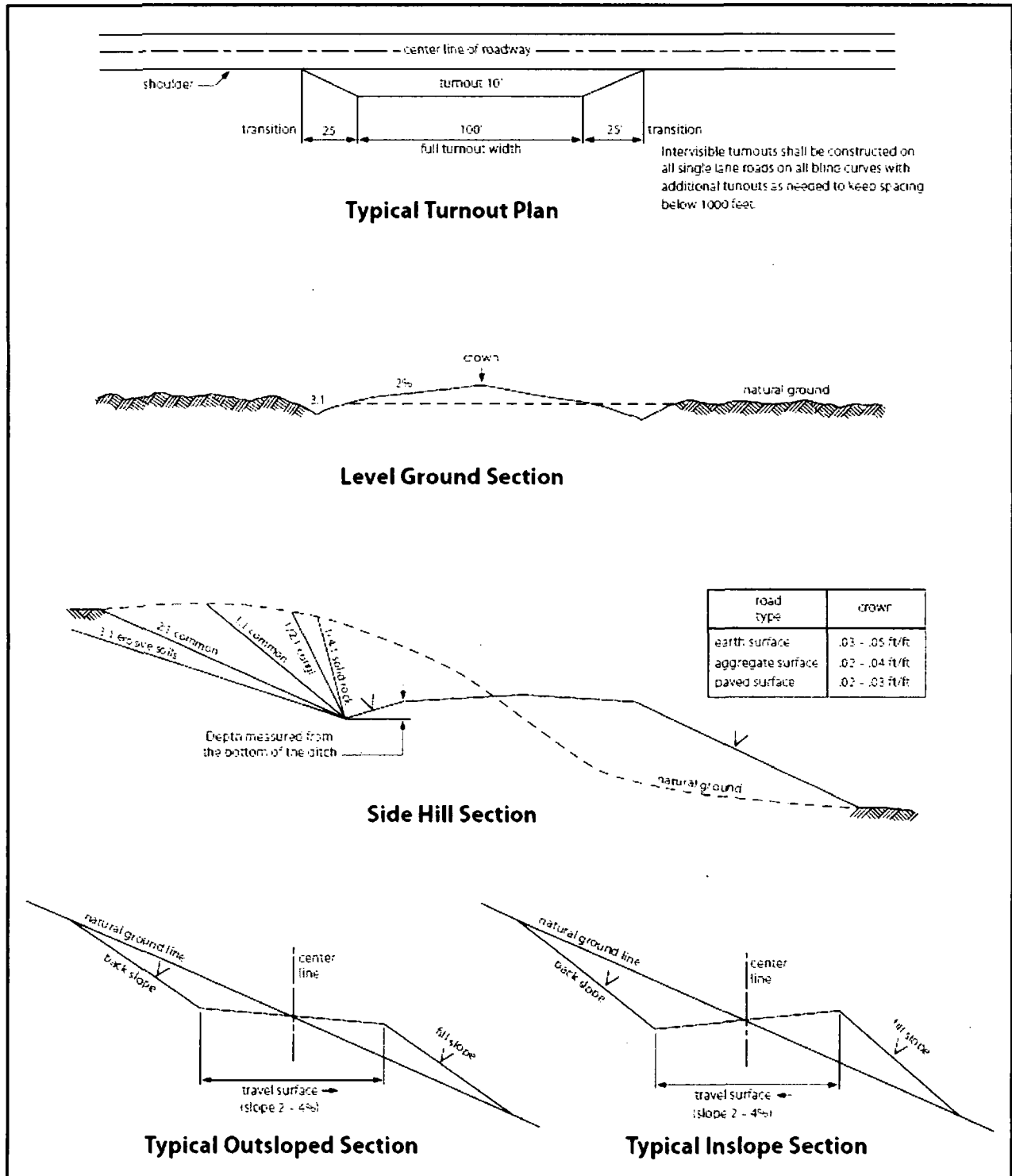

Figure 1. Cross-sections and plans for typical road sections representative of BLM resource or FS local and higher-class roads.

## **VII. PRODUCTION (POST DRILLING)**

### **A. WELL STRUCTURES & FACILITIES**

#### **Placement of Production Facilities**

Production facilities should be placed on the well pad to allow for maximum interim recontouring and revegetation of the well location.

#### **Exclosure Netting (Open-top Tanks)**

Immediately following active drilling or completion operations, the operator will take actions necessary to prevent wildlife and livestock access, including avian wildlife, to all open-topped tanks that contain or have the potential to contain salinity sufficient to cause harm to wildlife or livestock, hydrocarbons, or Resource Conservation and Recovery Act of 1976-exempt hazardous substances. At a minimum, the operator will net, screen, or cover open-topped tanks to exclude wildlife and livestock and prevent mortality. If the operator uses netting, the operator will cover and secure the open portion of the tank to prevent wildlife entry. The operator will net, screen, or cover the tanks until the operator removes the tanks from the location or the tanks no longer contain substances that could be harmful to wildlife or livestock. Use a maximum netting mesh size of 1 ½ inches. The netting must not be in contact with fluids and must not have holes or gaps.

#### **Chemical and Fuel Secondary Containment and Exclosure Screening**

The operator will prevent all hazardous, poisonous, flammable, and toxic substances from coming into contact with soil and water. At a minimum, the operator will install and maintain an impervious secondary containment system for any tank or barrel containing hazardous, poisonous, flammable, or toxic substances sufficient to contain the contents of the tank or barrel and any drips, leaks, and anticipated precipitation. The operator will dispose of fluids within the containment system that do not meet applicable state or U. S. Environmental Protection Agency livestock water standards in accordance with state law; the operator must not drain the fluids to the soil or ground. The operator will design, construct, and maintain all secondary containment systems to prevent wildlife and livestock exposure to harmful substances. At a minimum, the operator will install effective wildlife and livestock exclosure systems such as fencing, netting, expanded metal mesh, lids, and grate covers. Use a maximum netting mesh size of 1 ½ inches.

#### **Open-Vent Exhaust Stack Exclosures**

The operator will construct, modify, equip, and maintain all open-vent exhaust stacks on production equipment to prevent birds and bats from entering, and to discourage perching, roosting, and nesting. (*Recommended exclosure structures on open-vent exhaust stacks are in the shape of a cone.*) Production equipment includes, but may not be limited to, tanks, heater-treaters, separators, dehydrators, flare stacks, in-line units, and compressor mufflers.

#### **Containment Structures**

Proposed production facilities such as storage tanks and other vessels will have a secondary containment structure that is constructed to hold the capacity of 1.5 times the largest tank, plus freeboard to account for precipitation, unless more stringent protective requirements are deemed necessary.

#### **Painting Requirement**

All above-ground structures including meter housing that are not subject to safety requirements shall be painted a flat non-reflective paint color, **Shale Green** from the BLM Standard Environmental Color Chart (CC-001: June 2008).

### **B. PIPELINES**

#### **BURIED PIPELINE STIPULATIONS**

A copy of the application (Grant, APD, or Sundry Notice) and attachments, including conditions of approval, survey plat and/or map, will be on location during construction. BLM personnel may request to you a copy of your permit during construction to ensure compliance with all stipulations.

Holder agrees to comply with the following stipulations to the satisfaction of the Authorized Officer:

1. The Holder shall indemnify the United States against any liability for damage to life or property arising from the occupancy or use of public lands under this grant.
2. The Holder shall comply with all applicable Federal laws and regulations existing or hereafter enacted or promulgated. In any event, the holder shall comply with the Toxic Substances Control Act of 1976 as amended, 15 USC 2601 et seq. (1982) with regards to any toxic substances that are used, generated by or stored on the right-of-way or on facilities authorized under this right-of-way grant. (See 40 CFR Part 702-799 and especially, provisions on polychlorinated biphenyls, 40 CFR 761.1-761.193.) Additionally, any release of toxic substances (leaks, spills, etc.) in excess of the reportable quantity established by 40 CFR Part 117 shall be reported as required by the Comprehensive Environmental Response, Compensation, and Liability Act, section 102b. A copy of any report required or requested by any Federal agency or State government as a result of a reportable release or spill of any toxic substances shall be furnished to the authorized officer concurrent with the filing of the reports to the involved Federal agency or State government.
3. The holder agrees to indemnify the United States against any liability arising from the release of any hazardous substance or hazardous waste (as these terms are defined in the Comprehensive Environmental Response, Compensation and Liability Act of 1980, 42 U.S.C. 9601, et seq. or the Resource Conservation and Recovery Act, 42 U.S.C. 6901, et seq.) on the Right-of-Way (unless the release or threatened release is wholly unrelated to the Right-of-Way holder's activity on the Right-of-Way), or resulting from the activity of the Right-of-Way holder on the Right-of-Way. This agreement applies without regard to whether a release is caused by the holder, its agent, or unrelated third parties.

4. If, during any phase of the construction, operation, maintenance, or termination of the pipeline, any oil or other pollutant should be discharged from the pipeline system, impacting Federal lands, the control and total removal, disposal, and cleaning up of such oil or other pollutant, wherever found, shall be the responsibility of holder, regardless of fault. Upon failure of holder to control, dispose of, or clean up such discharge on or affecting Federal lands, or to repair all damages resulting therefrom, on the Federal lands, the Authorized Officer may take such measures as he deems necessary to control and clean up the discharge and restore the area, including where appropriate, the aquatic environment and fish and wildlife habitats, at the full expense of the holder. Such action by the Authorized Officer shall not relieve holder of any responsibility as provided herein.

5. All construction and maintenance activity will be confined to the authorized right-of-way.
6. The pipeline will be buried with a minimum cover of 36 inches between the top of the pipe and ground level.
7. The maximum allowable disturbance for construction in this right-of-way will be 30 feet:
- Blading of vegetation within the right-of-way will be allowed: maximum width of blading operations will not exceed 20 feet. The trench is included in this area. (*Blading is defined as the complete removal of brush and ground vegetation.*)
  - Clearing of brush species within the right-of-way will be allowed: maximum width of clearing operations will not exceed 30 feet. The trench and bladed area are included in this area. (*Clearing is defined as the removal of brush while leaving ground vegetation (grasses, weeds, etc.) intact. Clearing is best accomplished by holding the blade 4 to 6 inches above the ground surface.*)
  - The remaining area of the right-of-way (if any) shall only be disturbed by compressing the vegetation. (*Compressing can be caused by vehicle tires, placement of equipment, etc.*)
8. The holder shall stockpile an adequate amount of topsoil where blading is allowed. The topsoil to be stripped is approximately 6 inches in depth. The topsoil will be segregated from other spoil piles from trench construction. The topsoil will be evenly distributed over the bladed area for the preparation of seeding.
9. The holder shall minimize disturbance to existing fences and other improvements on public lands. The holder is required to promptly repair improvements to at least their former state. Functional use of these improvements will be maintained at all times. The holder will contact the owner of any improvements prior to disturbing them. When necessary to pass through a fence line, the fence shall be braced on both sides of the passageway prior to cutting of the fence. No permanent gates will be allowed unless approved by the Authorized Officer.
10. Vegetation, soil, and rocks left as a result of construction or maintenance activity will be randomly scattered on this right-of-way and will not be left in rows, piles, or berms, unless otherwise approved by the Authorized Officer. The entire right-of-way shall be recontoured to match the surrounding landscape. The backfilled soil shall be compacted and a 6 inch berm will be left over the ditch line to allow for settling back to grade.
11. In those areas where erosion control structures are required to stabilize soil conditions, the holder will install such structures as are suitable for the specific soil conditions being encountered and which are in accordance with sound resource management practices.

12. The holder will reseed all disturbed areas. Seeding will be done according to the attached seeding requirements, using the following seed mix.

- |  |  |
|--|--|
| <input type="checkbox"/> seed mixture 1            | <input type="checkbox"/> seed mixture 3          |
| <input checked="" type="checkbox"/> seed mixture 2 | <input type="checkbox"/> seed mixture 4          |
| <input type="checkbox"/> seed mixture 2/LPC        | <input type="checkbox"/> Aplomado Falcon Mixture |

13. All above-ground structures not subject to safety requirements shall be painted by the holder to blend with the natural color of the landscape. The paint used shall be color which simulates "Standard Environmental Colors" – **Shale Green**, Munsell Soil Color No. 5Y 4/2.

14. The pipeline will be identified by signs at the point of origin and completion of the right-of-way and at all road crossings. At a minimum, signs will state the holder's name, BLM serial number, and the product being transported. All signs and information thereon will be posted in a permanent, conspicuous manner, and will be maintained in a legible condition for the life of the pipeline.

15. The holder shall not use the pipeline route as a road for purposes other than routine maintenance as determined necessary by the Authorized Officer in consultation with the holder before maintenance begins. The holder will take whatever steps are necessary to ensure that the pipeline route is not used as a roadway. As determined necessary during the life of the pipeline, the Authorized Officer may ask the holder to construct temporary deterrence structures.

16. Any cultural and/or paleontological resources (historic or prehistoric site or object) discovered by the holder, or any person working on his behalf, on public or Federal land shall be immediately reported to the Authorized Officer. Holder shall suspend all operations in the immediate area of such discovery until written authorization to proceed is issued by the Authorized Officer. An evaluation of the discovery will be made by the Authorized Officer to determine appropriate actions to prevent the loss of significant cultural or scientific values. The holder will be responsible for the cost of evaluation and any decision as to proper mitigation measures will be made by the Authorized Officer after consulting with the holder.

17. The operator shall be held responsible if noxious weeds become established within the areas of operations. Weed control shall be required on the disturbed land where noxious weeds exist, which includes associated roads, pipeline corridor and adjacent land affected by the establishment of weeds due to this action. The operator shall consult with the Authorized Officer for acceptable weed control methods, which include following EPA and BLM requirements and policies.

18. Escape Ramps - The operator will construct and maintain pipeline/utility trenches that are not otherwise fenced, screened, or netted to prevent livestock, wildlife, and humans from becoming entrapped. At a minimum, the operator will construct and maintain escape ramps, ladders, or

other methods of avian and terrestrial wildlife escape in the trenches according to the following criteria:

- a. Any trench left open for eight (8) hours or less is not required to have escape ramps; however, before the trench is backfilled, the contractor/operator shall inspect the trench for wildlife, remove all trapped wildlife, and release them at least 100 yards from the trench.
- b. For trenches left open for eight (8) hours or more, earthen escape ramps (built at no more than a 30 degree slope and spaced no more than 500 feet apart) shall be placed in the trench.

### **C. ELECTRIC LINES**

#### **STANDARD STIPULATIONS FOR OVERHEAD ELECTRIC DISTRIBUTION LINES**

**A copy of the grant and attachments, including stipulations, survey plat and/or map, will be on location during construction. BLM personnel may request to you a copy of your permit during construction to ensure compliance with all stipulations.**

Holder agrees to comply with the following stipulations to the satisfaction of the Authorized Officer:

1. The holder shall indemnify the United States against any liability for damage to life or property arising from the occupancy or use of public lands under this grant.
2. The holder shall comply with all applicable Federal laws and regulations existing or hereafter enacted or promulgated. In any event, the holder shall comply with the Toxic Substances Control Act of 1976 as amended, 15 USC 2601 et seq. (1982) with regards to any toxic substances that are used, generated by or stored on the right-of-way or on facilities authorized under this right-of-way grant. (See 40 CFR, Part 702-799 and especially, provisions on polychlorinated biphenyls, 40 CFR 761.1-761.193.) Additionally, any release of toxic substances (leaks, spills, etc.) in excess of the reportable quantity established by 40 CFR, Part 117 shall be reported as required by the Comprehensive Environmental Response, Compensation, and Liability Act, section 102b. A copy of any report required or requested by any Federal agency or State government as a result of a reportable release or spill of any toxic substances shall be furnished to the authorized officer concurrent with the filing of the reports to the involved Federal agency or State government.
3. The holder agrees to indemnify the United States against any liability arising from the release of any hazardous substance or hazardous waste (as these terms are defined in the Comprehensive Environmental Response, Compensation and Liability Act of 1980, 42 U.S.C. 9601, et seq. or the Resource Conservation and Recovery Act, 42 U.S.C. 6901, et seq.) on the Right-of-Way (unless the release or threatened release is wholly unrelated to the Right-of-Way holder's activity on the Right-of-Way), or resulting from the activity of the Right-of-Way holder on the Right-of-Way. This agreement applies without regard to whether a release is caused by the holder, its agent, or unrelated third parties.



4. There will be no clearing or blading of the right-of-way unless otherwise agreed to in writing by the Authorized Officer.

5. Power lines shall be constructed and designed in accordance to standards outlined in "Suggested Practices for Avian Protection on Power lines: The State of the Art in 2006" Edison Electric Institute, APLIC, and the California Energy Commission 2006 . The holder shall assume the burden and expense of proving that pole designs not shown in the above publication deter raptor perching, roosting, and nesting. Such proof shall be provided by a raptor expert approved by the Authorized Officer. The BLM reserves the right to require modification or additions to all powerline structures placed on this right-of-way, should they be necessary to ensure the safety of large perching birds. Such modifications and/or additions shall be made by the holder without liability or expense to the United States.

Raptor deterrence will consist of but not limited to the following: triangle perch discouragers shall be placed on each side of the cross arms and a nonconductive perching deterrence shall be placed on all vertical poles that extend past the cross arms.

6. The holder shall minimize disturbance to existing fences and other improvements on public lands. The holder is required to promptly repair improvements to at least their former state. Functional use of these improvements will be maintained at all times. The holder will contact the owner of any improvements prior to disturbing them. When necessary to pass through a fence line, the fence shall be braced on both sides of the passageway prior to cutting the fence. No permanent gates will be allowed unless approved by the Authorized Officer.

7. The BLM serial number assigned to this authorization shall be posted in a permanent, conspicuous manner where the power line crosses roads and at all serviced facilities. Numbers will be at least two inches high and will be affixed to the pole nearest the road crossing and at the facilities served.

8. Upon cancellation, relinquishment, or expiration of this grant, the holder shall comply with those abandonment procedures as prescribed by the Authorized Officer.

9. All surface structures (poles, lines, transformers, etc.) shall be removed within 180 days of abandonment, relinquishment, or termination of use of the serviced facility or facilities or within 180 days of abandonment, relinquishment, cancellation, or expiration of this grant, whichever comes first. This will not apply where the power line extends service to an active, adjoining facility or facilities.

10. Any cultural and/or paleontological resource (historic or prehistoric site or object) discovered by the holder, or any person working on his behalf, on public or Federal land shall be immediately reported to the Authorized Officer. Holder shall suspend all operations in the immediate area of such discovery until written authorization to proceed is issued by the Authorized Officer. An evaluation of the discovery will be made by the

Authorized Officer to determine appropriate actions to prevent the loss of significant cultural or scientific values. The holder will be responsible for the cost of evaluation and any decision as to proper mitigation measures will be made by the Authorized Officer after consulting with the holder.

11. Special Stipulations:

- For reclamation remove poles, lines, transformer, etc. and dispose of properly.
- Fill in any holes from the poles removed.

## **VIII. INTERIM RECLAMATION**

During the life of the development, all disturbed areas not needed for active support of production operations should undergo interim reclamation in order to minimize the environmental impacts of development on other resources and uses.

Within six (6) months of well completion, operators should work with BLM surface management specialists (Jim Amos: 575-234-5909) to devise the best strategies to reduce the size of the location. Interim reclamation should allow for remedial well operations, as well as safe and efficient removal of oil and gas.

During reclamation, the removal of caliche is important to increasing the success of revegetating the site. Removed caliche that is free of contaminants may be used for road repairs, fire walls or for building other roads and locations. In order to operate the well or complete workover operations, it may be necessary to drive, park and operate on restored interim vegetation within the previously disturbed area. Disturbing revegetated areas for production or workover operations will be allowed. If there is significant disturbance and loss of vegetation, the area will need to be revegetated. Communicate with the appropriate BLM office for any exceptions/exemptions if needed.

All disturbed areas after they have been satisfactorily prepared need to be reseeded with the seed mixture provided below.

Upon completion of interim reclamation, the operator shall submit a Sundry Notices and Reports on Wells, Subsequent Report of Reclamation (Form 3160-5).

## **IX. FINAL ABANDONMENT & RECLAMATION**

At final abandonment, well locations, production facilities, and access roads must undergo "final" reclamation so that the character and productivity of the land are restored.

Earthwork for final reclamation must be completed within six (6) months of well plugging. All pads, pits, facility locations and roads must be reclaimed to a satisfactory revegetated, safe, and stable condition, unless an agreement is made with the landowner or BLM to keep the road and/or pad intact.

After all disturbed areas have been satisfactorily prepared, these areas need to be revegetated with the seed mixture provided below. Seeding should be accomplished by drilling on the contour whenever practical or by other approved methods. Seeding may need to be repeated until revegetation is successful, as determined by the BLM.

Operators shall contact a BLM surface protection specialist prior to surface abandonment operations for site specific objectives (Jim Amos: 575-234-5909).

Ground-level Abandoned Well Marker to avoid raptor perching: Upon the plugging and subsequent abandonment of the well, the well marker will be installed at ground level on a plate containing the pertinent information for the plugged well.

## Seed Mixture 2, for Sandy Sites

The holder shall seed all disturbed areas with the seed mixture listed below. The seed mixture shall be planted in the amounts specified in pounds of pure live seed (PLS)\* per acre. There shall be no primary or secondary noxious weeds in the seed mixture. Seed will be tested and the viability testing of seed will be done in accordance with State law (s) and within nine (9) months prior to purchase. Commercial seed will be either certified or registered seed. The seed container will be tagged in accordance with State law(s) and available for inspection by the authorized officer.

Seed will be planted using a drill equipped with a depth regulator to ensure proper depth of planting where drilling is possible. The seed mixture will be evenly and uniformly planted over the disturbed area (smaller/heavier seeds have a tendency to drop the bottom of the drill and are planted first). The holder shall take appropriate measures to ensure this does not occur. Where drilling is not possible, seed will be broadcast and the area shall be raked or chained to cover the seed. When broadcasting the seed, the pounds per acre are to be doubled. The seeding will be repeated until a satisfactory stand is established as determined by the authorized officer. Evaluation of growth will not be made before completion of at least one full growing season after seeding.

Species to be planted in pounds of pure live seed\* per acre:

<u>Species</u>	<u>lb/acre</u>
Sand dropseed ( <i>Sporobolus cryptandrus</i> )	1.0
Sand love grass ( <i>Eragrostis trichodes</i> )	1.0
Plains bristlegrass ( <i>Setaria macrostachya</i> )	2.0

\*Pounds of pure live seed:

Pounds of seed x percent purity x percent germination = pounds pure live seed



U.S. Department of the Interior  
BUREAU OF LAND MANAGEMENT

## Operator Certification Data Report

02/21/2019

*I hereby certify that I, or someone under my direct supervision, have inspected the drill site and access route proposed herein; that I am familiar with the conditions which currently exist; that I have full knowledge of state and Federal laws applicable to this operation; that the statements made in this APD package are, to the best of my knowledge, true and correct; and that the work associated with the operations proposed herein will be performed in conformity with this APD package and the terms and conditions under which it is approved. I also certify that I, or the company I represent, am responsible for the operations conducted under this application. These statements are subject to the provisions of 18 U.S.C. 1001 for the filing of false statements.*

**NAME:** Rebecca Deal

**Signed on:** 10/09/2018

**Title:** Regulatory Compliance Professional

**Street Address:** 333 West Sheridan Avenue

**City:** Oklahoma City

**State:** OK

**Zip:** 73102

**Phone:** (405)228-8429

**Email address:** Rebecca.Deal@dvn.com

**Representative Name:** Travis Phibbs

**Street Address:** 333 W SHERIDAN AVE

**City:** OKC

**State:** OK

**Zip:** 73102

**Phone:** (575)748-9929

**Email address:** travis.phibbs@dvn.com



U.S. Department of the Interior  
BUREAU OF LAND MANAGEMENT

## Application Data Report

02/21/2019

APD ID: 10400035002

Submission Date: 10/09/2018

Operator Name: DEVON ENERGY PRODUCTION COMPANY LP

Well Name: GREEN WAVE 20-17 FEDERAL

Well Number: 8H

Well Type: OIL WELL

Well Work Type: Drill



[Show Final Text](#)

APD ID: 10400035002

Tie to previous NOS?

Submission Date: 10/09/2018

BLM Office: CARLSBAD

User: Rebecca Deal

Title: Regulatory Compliance  
Professional

Federal/Indian APD: FED

Is the first lease penetrated for production Federal or Indian? FED

Lease number: NMNM114991

Lease Acres: 1880

Surface access agreement in place?

Allotted?

Reservation:

Agreement in place? NO

Federal or Indian agreement:

Agreement number:

Agreement name:

Keep application confidential? YES

Permitting Agent? NO

APD Operator: DEVON ENERGY PRODUCTION COMPANY LP

Operator letter of designation:

Operator Organization Name: DEVON ENERGY PRODUCTION COMPANY LP

Operator Address: 333 West Sheridan Avenue

Zip: 73102

Operator PO Box:

Operator City: Oklahoma City

State: OK

Operator Phone: (800)583-3866

Operator Internet Address:

Well in Master Development Plan? EXISTING

Mater Development Plan name: RATTLESNAKE 2 MDP

Well in Master SUPO? NO

Master SUPO name:

Well in Master Drilling Plan? NO

Master Drilling Plan name:

Well Name: GREEN WAVE 20-17 FEDERAL

Well Number: 8H

Well API Number:

Field/Pool or Exploratory? Field and Pool

Field Name: BOBCAT DRAW

Pool Name: UPPER  
WOLFCAMP

**Operator Name:** DEVON ENERGY PRODUCTION COMPANY LP

**Well Name:** GREEN WAVE 20-17 FEDERAL

**Well Number:** 8H

**Is the proposed well in an area containing other mineral resources?** NATURAL GAS,OIL

**Describe other minerals:**

**Is the proposed well in a Helium production area?** N

**Use Existing Well Pad?** NO

**New surface disturbance?**

**Type of Well Pad:** MULTIPLE WELL

**Multiple Well Pad Name:**  
RATTLESNAKE MDP 1 PAD

**Number:** 20-4

**Well Class:** HORIZONTAL

**Number of Legs:** 1

**Well Work Type:** Drill

**Well Type:** OIL WELL

**Describe Well Type:**

**Well sub-Type:** INFILL

**Describe sub-type:**

**Distance to town:**

**Distance to nearest well:** 1946 FT

**Distance to lease line:** 2286 FT

**Reservoir well spacing assigned acres Measurement:** 240 Acres

**Well plat:** Green\_Wave\_20\_17\_Fed\_8H\_C\_102\_20181009110401.pdf

**Well work start Date:** 10/18/2019

**Duration:** 45 DAYS

**Survey Type:** RECTANGULAR

**Describe Survey Type:**

**Datum:** NAD83

**Vertical Datum:** NAVD88

**Survey number:**

	NS-Foot	NS Indicator	EW-Foot	EW Indicator	Twsp	Range	Section	Aliquot/Lot/Tract	Latitude	Longitude	County	State	Meridian	Lease Type	Lease Number	Elevation	MD	TVD
SHL Leg #1	240 1	FNL	228 6	FEL	26S	34E	20	Aliquot SWNE	32.02961 37	- 103.4907 308	LEA	NEW MEXI CO	NEW MEXI CO	F	NMNM 114991	334 6	0	0
KOP Leg #1	254 5	FNL	166 0	FEL	26S	34E	20	Aliquot NWSE	32.02918 8	- 103.4887 15	LEA	NEW MEXI CO	NEW MEXI CO	F	NMNM 114991	- 886 6	122 35	122 12
PPP Leg #1	254 5	FNL	166 0	FEL	26S	34E	20	Aliquot NWSE	32.02918 8	- 103.4887 15	LEA	NEW MEXI CO	NEW MEXI CO	F	NMNM 114991	- 886 6	122 35	122 12

**Operator Name:** DEVON ENERGY PRODUCTION COMPANY LP

**Well Name:** GREEN WAVE 20-17 FEDERAL

**Well Number:** 8H

	NS-Foot	NS Indicator	EW-Foot	EW Indicator	Twsp	Range	Section	Aliquot/Lot/Tract	Latitude	Longitude	County	State	Meridian	Lease Type	Lease Number	Elevation	MD	TVD
EXIT Leg #1	20	FNL	166 0	FEL	26S	34E	17	Aliquot NWNE	32.05064 15	- 103.4887 31	LEA	NEW MEXI CO	NEW MEXI CO	F	NMNM 114991	- 943 9	203 66	127 85
BHL Leg #1	20	FNL	166 0	FEL	26S	34E	17	Aliquot NWNE	32.05064 15	- 103.4887 31	LEA	NEW MEXI CO	NEW MEXI CO	F	NMNM 114991	- 943 9	203 66	127 85



Intent ☒ As Drilled ☐

API #

Operator Name: <b>DEVON ENERGY PRODUCTION COMPANY, L.P.</b>	Property Name: <b>GREEN WAVE 20-17 FED</b>	Well Number <b>8H</b>
--	---	--------------------------

**Kick Off Point (KOP)**

UL	Section 20	Township 26S	Range 34E	Lot	Feet 2545	From N/S FNL	Feet 1660	From E/W FEL	County LEA
Latitude 32.029188					Longitude -103.488715				NAD 83

**First Take Point (FTP)**

UL G	Section 20	Township 26S	Range 34E	Lot	Feet 2545	From N/S NORTH	Feet 1660	From E/W EAST	County LEA
Latitude 32.0292065					Longitude 103.4887110				NAD 83

**Last Take Point (LTP)**

UL B	Section 17	Township 26S	Range 34E	Lot	Feet 100	From N/S NORTH	Feet 1660	From E/W EAST	County LEA
Latitude 32.0504216					Longitude 103.4887309				NAD 83

Is this well the defining well for the Horizontal Spacing Unit? ☐ N

Is this well an infill well? ☐ Y

If infill is yes please provide API if available, Operator Name and well number for Defining well for Horizontal Spacing Unit.

API #

Operator Name: <b>Devon Energy Production Co. L.P.</b>	Property Name: <b>Green Wave 20-17 Fed</b>	Well Number <b>4H</b>
---	---	--------------------------

KZ 06/29/2018

SECTION 20, TOWNSHIP 26 SOUTH, RANGE 34 EAST, N.M.P.M.  
LEA COUNTY, STATE OF NEW MEXICO  
SITE MAP

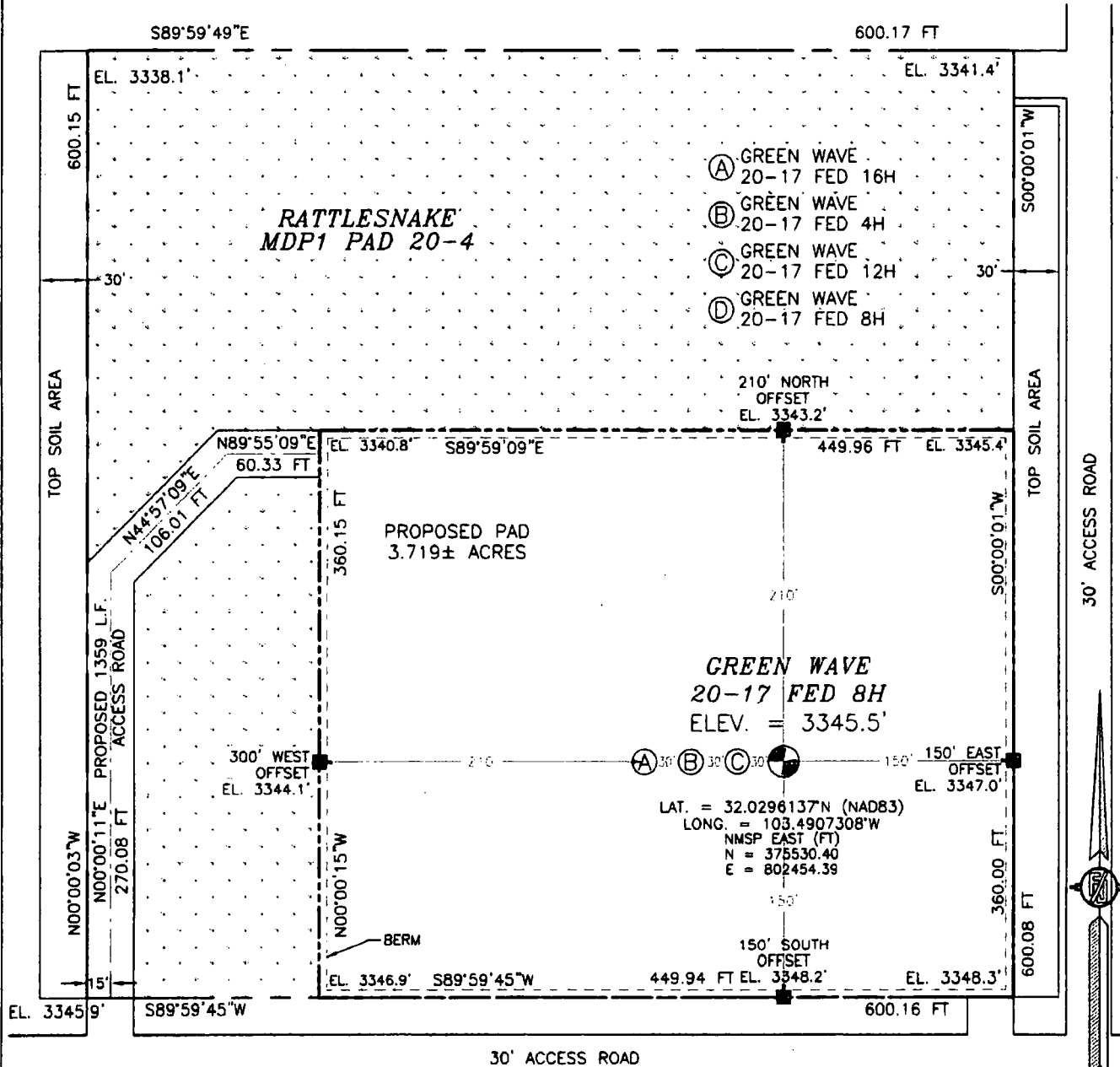

DEVON ENERGY PRODUCTION COMPANY, L.P.  
**GREEN WAVE 20-17 FED 8H**  
LOCATED 2401 FT. FROM THE NORTH LINE  
AND 2286 FT. FROM THE EAST LINE OF  
SECTION 20, TOWNSHIP 26 SOUTH,  
RANGE 34 EAST, N.M.P.M.  
LEA COUNTY, STATE OF NEW MEXICO

JULY 25, 2018

SURVEY NO. 6393

MADRON SURVEYING, INC. CARLSBAD, NEW MEXICO

SECTION 20, TOWNSHIP 26 SOUTH, RANGE 34 EAST, N.M.P.M.  
LEA COUNTY, STATE OF NEW MEXICO  
INTERIM SITE BUILD PLAN

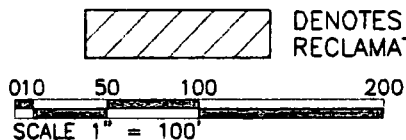
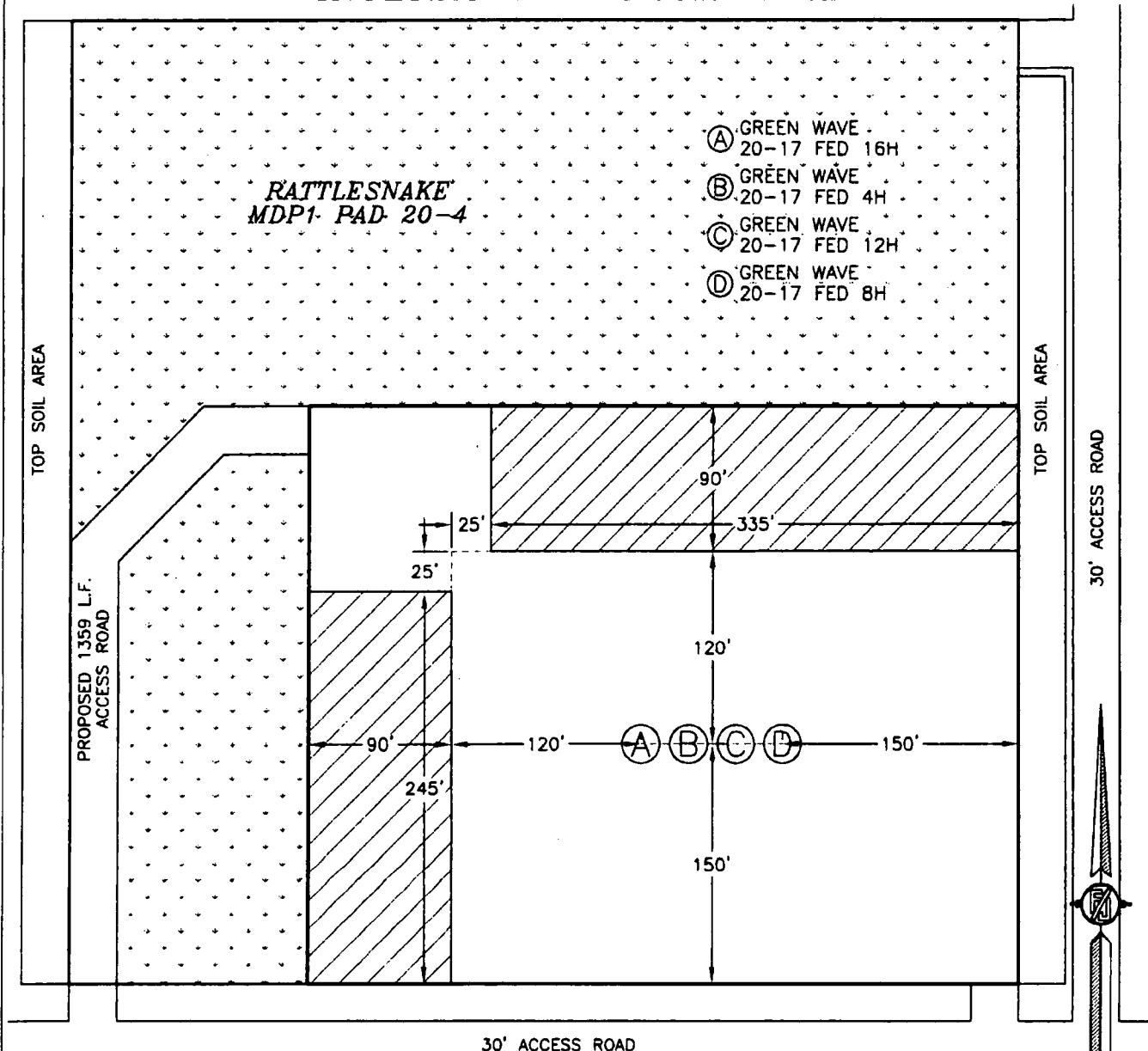

1.198± ACRES INTERIM PAD RECLAMATION AREA  
4.248± ACRES GRADING SITE RECLAMATION AREA  
2.822± ACRES NON-RECLAIMED AREA  
8.268± ACRES RATTLESNAKE MDP1 PAD 20-4

DENOTES INTERIM PAD RECLAMATION AREA

DENOTES GRADING SITE RECLAMATION AREA

DEVON ENERGY PRODUCTION COMPANY, L.P.  
**GREEN WAVE 20-17 FED 8H**  
LOCATED 2401 FT. FROM THE NORTH LINE  
AND 2286 FT. FROM THE EAST LINE OF  
SECTION 20, TOWNSHIP 26 SOUTH,  
RANGE 34 EAST, N.M.P.M.  
LEA COUNTY, STATE OF NEW MEXICO

JULY 25, 2018

SURVEY NO. 6393

MADRON SURVEYING, INC. 301 SOUTH CANAL (575) 734-3341 CARLSBAD, NEW MEXICO

SECTION 20, TOWNSHIP 26 SOUTH, RANGE 34 EAST, N.M.P.M.  
LEA COUNTY, STATE OF NEW MEXICO  
LOCATION VERIFICATION MAP

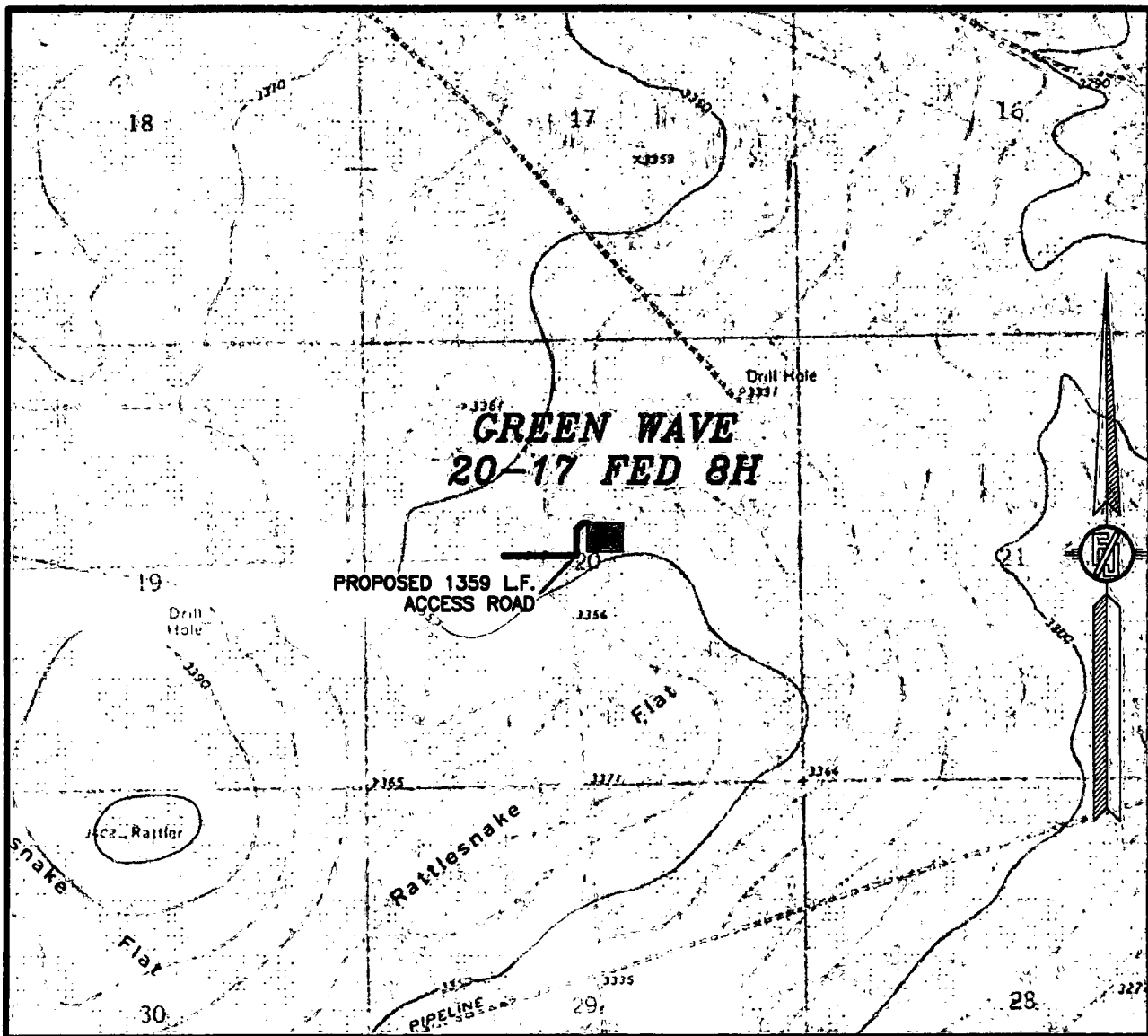

USGS QUAD MAP:  
ANDREWS PLACE

NOT TO SCALE

DEVON ENERGY PRODUCTION COMPANY, L.P.  
**GREEN WAVE 20-17 FED 8H**

LOCATED 2401 FT. FROM THE NORTH LINE  
AND 2286 FT. FROM THE EAST LINE OF  
SECTION 20, TOWNSHIP 26 SOUTH,  
RANGE 34 EAST, N.M.P.M.  
LEA COUNTY, STATE OF NEW MEXICO

JULY 25, 2018

SURVEY NO. 6393

MADRON SURVEYING, INC. 301 SOUTH CANAL CARLSBAD, NEW MEXICO  
(575) 234-3341

SECTION 20, TOWNSHIP 26 SOUTH, RANGE 34 EAST, N.M.P.M.  
LEA COUNTY, STATE OF NEW MEXICO  
VICINITY MAP

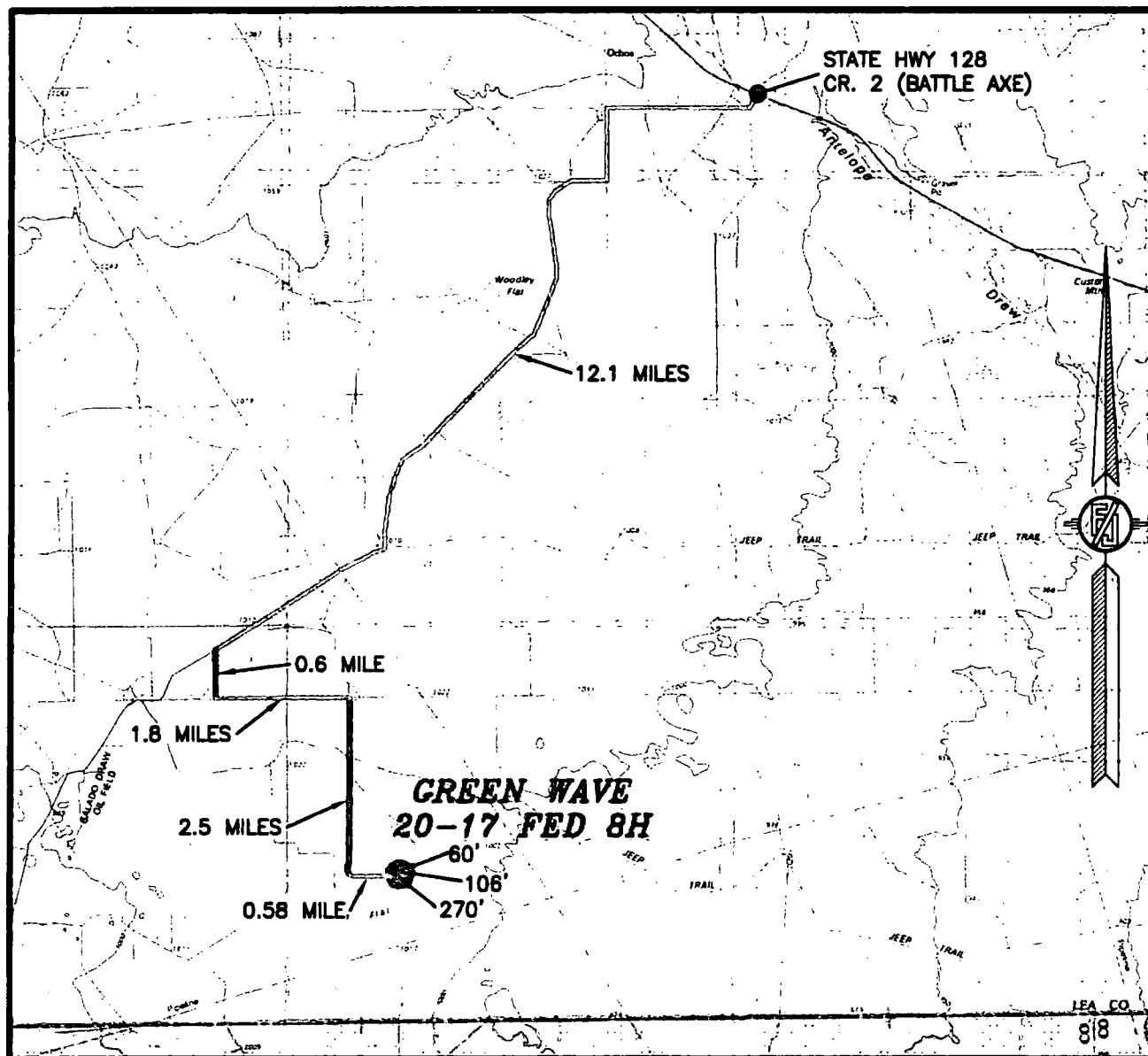

DISTANCES IN MILES

NOT TO SCALE

**DIRECTIONS TO LOCATION**

FROM HWY 128 AND COUNTY ROAD 2 GO SOUTHWEST APPROX 12.1 MILES TO A LEASE ROAD ON LEFT (SOUTH). TURN SOUTH GO APPROX. 0.6 MILE TO PIPELINE ROAD TURN LEFT (EAST), GO EAST APPROX. 1.8 MILES TO A LEASE ROAD ON RIGHT (SOUTH), TURN SOUTH GO APPROX. 2.5 MILES TO LEASE ROAD ON LEFT (EAST), GO EAST 0.58 MILE, LOCATION ON NORTH SIDE OF ROAD, AT SOUTHWEST PAD CORNER FOLLOW FLAGS NORTH 270', THEN NORTHEAST 106', THEN EAST 60' TO THE NORTHWEST PAD CORNER FOR THIS LOCATION.

**DEVON ENERGY PRODUCTION COMPANY, L.P.**  
**GREEN WAVE 20-17 FED 8H**

LOCATED 2401 FT. FROM THE NORTH LINE  
AND 2286 FT. FROM THE EAST LINE OF  
SECTION 20, TOWNSHIP 26 SOUTH,  
RANGE 34 EAST, N.M.P.M.  
LEA COUNTY, STATE OF NEW MEXICO

JULY 25, 2018

SURVEY NO. 6393

MADRON SURVEYING, INC. 301 SOUTH CANAL  
(575) 234-3341

CARLSBAD, NEW MEXICO

SECTION 20, TOWNSHIP 26 SOUTH, RANGE 34 EAST, N.M.P.M.  
LEA COUNTY, STATE OF NEW MEXICO  
**AERIAL PHOTO**

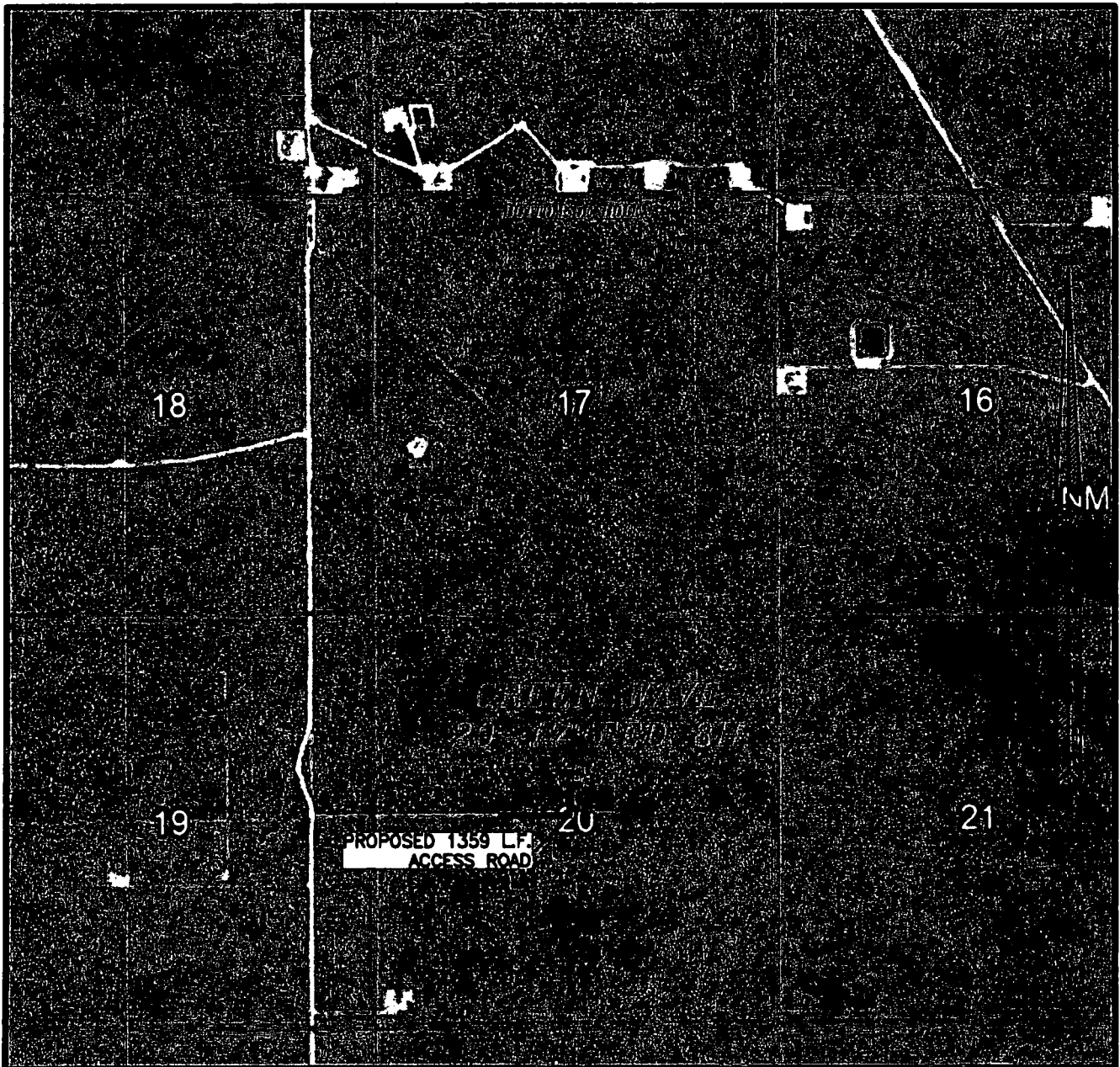

NOT TO SCALE  
AERIAL PHOTO:  
GOOGLE EARTH  
NOV. 2015

**DEVON ENERGY PRODUCTION COMPANY, L.P.**  
**GREEN WAVE 20-17 FED 8H**  
LOCATED 2401 FT. FROM THE NORTH LINE  
AND 2286 FT. FROM THE EAST LINE OF  
SECTION 20, TOWNSHIP 26 SOUTH,  
RANGE 34 EAST, N.M.P.M.  
LEA COUNTY, STATE OF NEW MEXICO

JULY 25, 2018

SURVEY NO. 6393

MADRON SURVEYING, INC. 301 SOUTH CANAL (575) 234-3341 CARLSBAD, NEW MEXICO

SECTION 20, TOWNSHIP 26 SOUTH, RANGE 34 EAST, N.M.P.M.  
LEA COUNTY, STATE OF NEW MEXICO  
**AERIAL ACCESS ROUTE MAP**

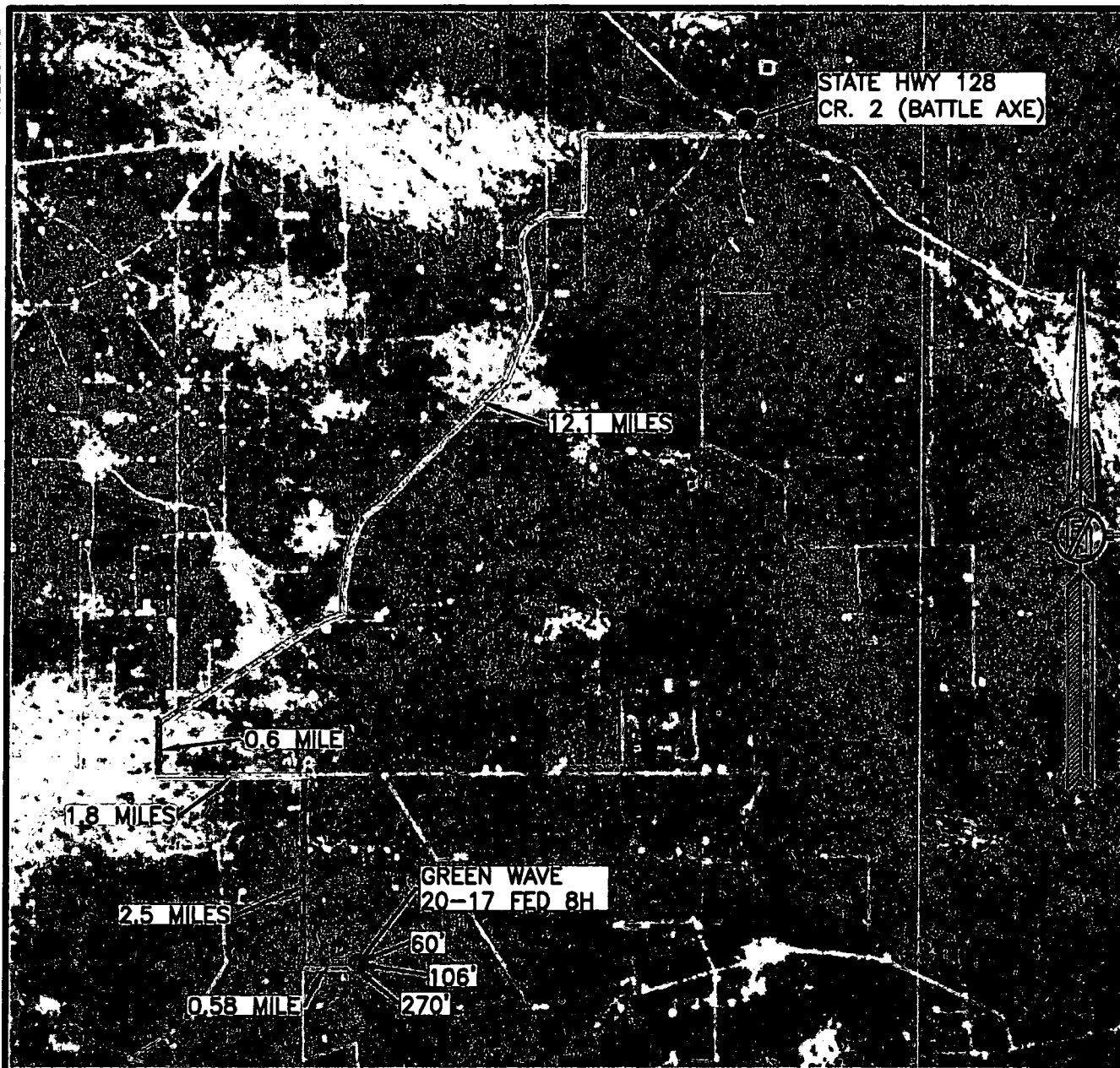

NOT TO SCALE  
AERIAL PHOTO:  
GOOGLE EARTH  
NOV. 2015

**DEVON ENERGY PRODUCTION COMPANY, L.P.**  
**GREEN WAVE 20-17 FED 8H**

LOCATED 2401 FT. FROM THE NORTH LINE  
AND 2286 FT. FROM THE EAST LINE OF  
SECTION 20, TOWNSHIP 26 SOUTH,  
RANGE 34 EAST, N.M.P.M.  
LEA COUNTY, STATE OF NEW MEXICO

JULY 25, 2018

SURVEY NO. 6393

MADRON SURVEYING, INC. 301 SOUTH CANAL CARLSBAD, NEW MEXICO  
(575) 234-3341

# 1-MILE WELL MAP

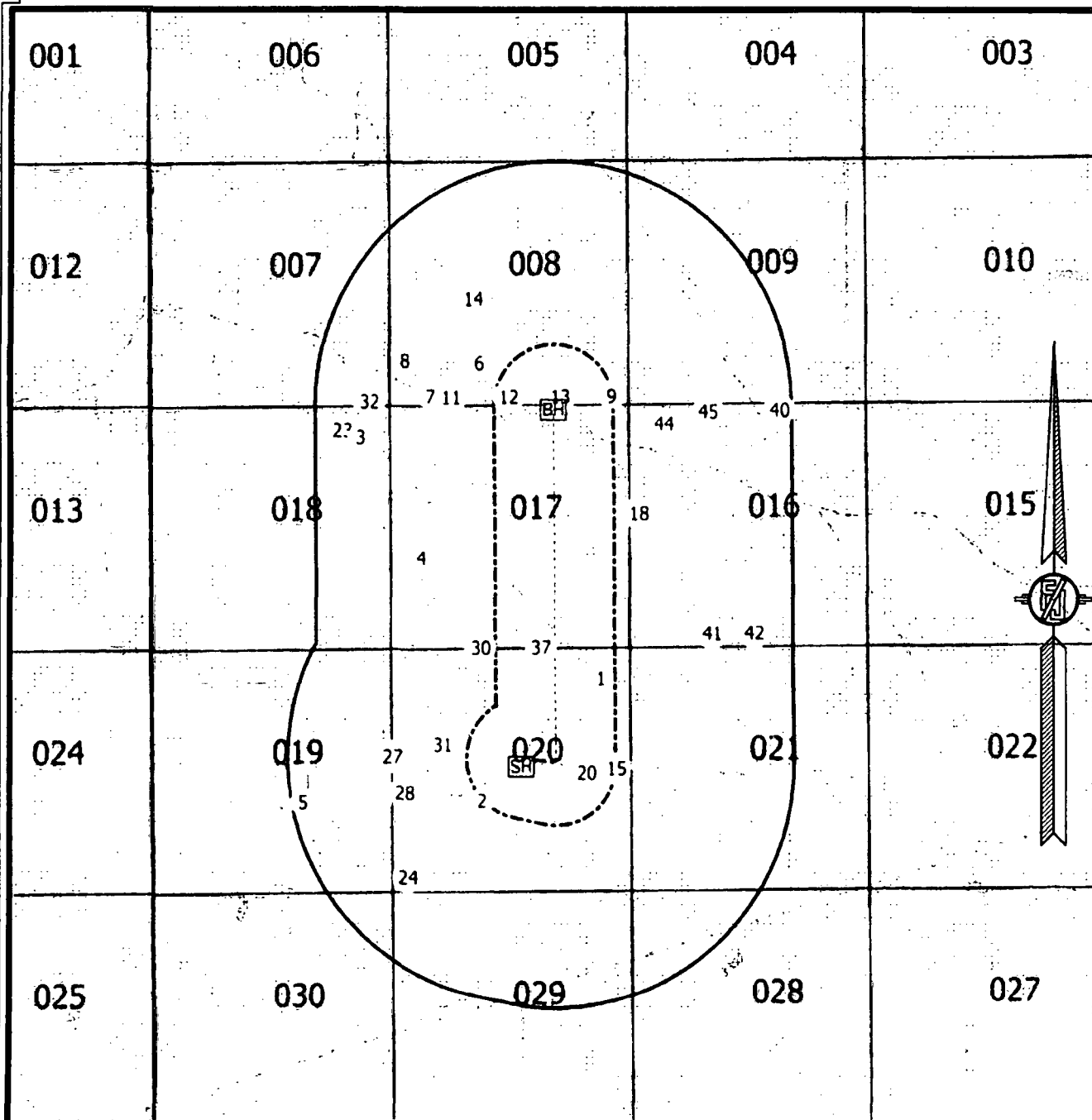

WELL DATA FROM NMOCD GIS - 8/22/18

[SH] SURFACE LOCATION

[BH] BOTTOM OF HOLE

[XX] WELLS WITHIN 1 MILE

----- WELL PATH

----- 1/4 MILE BOUNDARY

----- 1-MILE BOUNDARY

**DEVON ENERGY PRODUCTION COMPANY, L.P.**  
**GREEN WAVE 20-17 FED 8H**

LOCATED 2401 FT. FROM THE NORTH LINE  
AND 2286 FT. FROM THE EAST LINE OF  
SECTION 20, TOWNSHIP 26 SOUTH,  
RANGE 34 EAST, N.M.P.M.  
LEA COUNTY, STATE OF NEW MEXICO

JULY 25, 2018

SURVEY NO. 6398

MADRON SURVEYING, INC. 301 SOUTH CANAL (575) 234-3341

CARLSBAD, NEW MEXICO



# PLAN VIEW

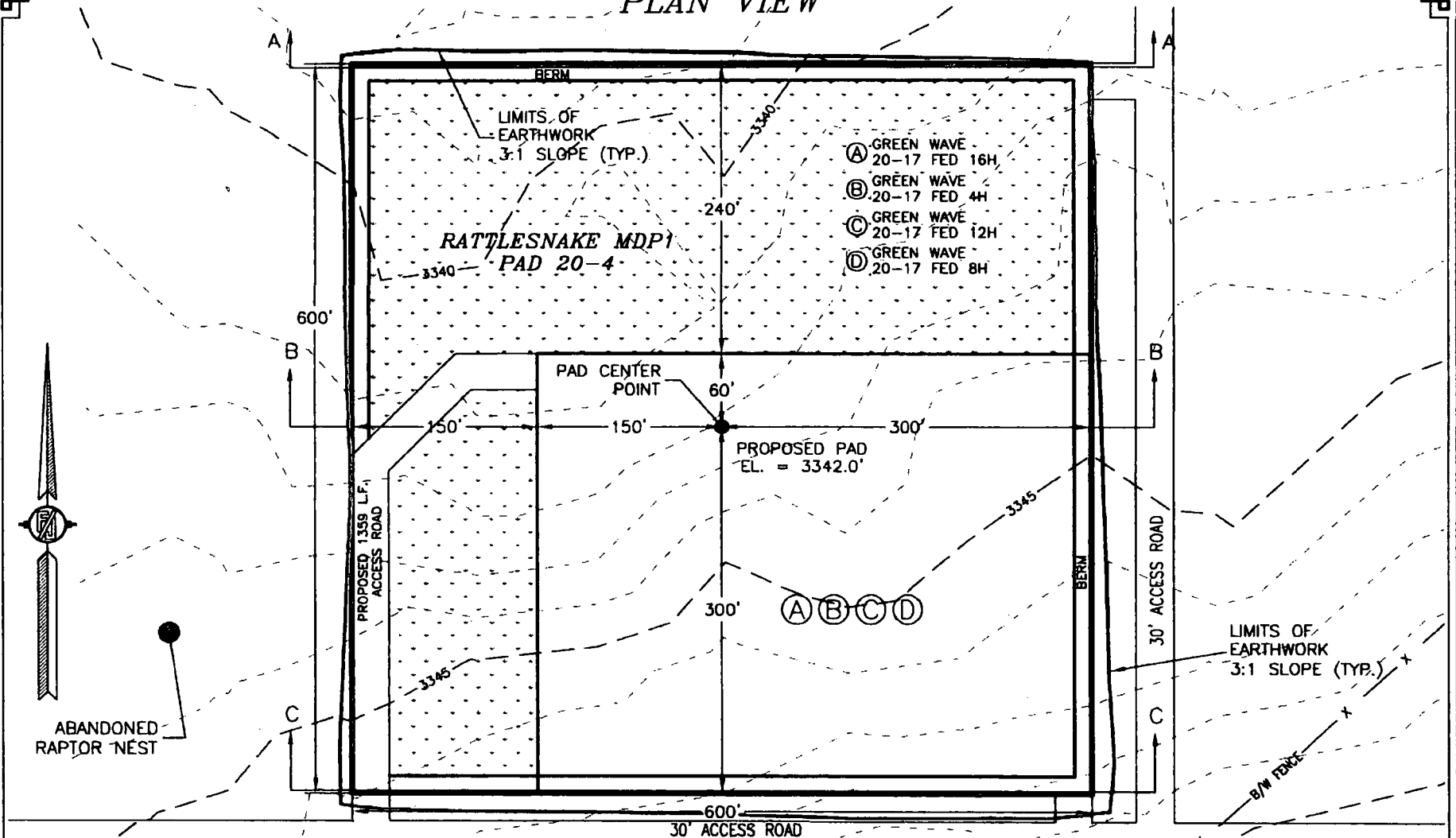

012 60 120 240  
SCALE 1" = 120'

DEVON ENERGY PRODUCTION COMPANY, L.P.  
PAD GRADING AND CROSS SECTIONS FOR  
**GREEN WAVE 20-17 FED 8H**  
SECTION 20, TOWNSHIP 26 SOUTH,  
RANGE 34 EAST, N.M.P.M.  
LEA COUNTY, STATE OF NEW MEXICO

CUT	FILL	NET
23837 CU. YD	8640 CU. YD	15197 CU. YD (CUT)

EARTHWORK QUANTITIES ARE ESTIMATED  
10% SOIL EXPANSION ASSUMED

JULY 25, 2018

MADRON SURVEYING, INC. 301 SOUTH CANAL (575) 234-3341 CARLSBAD, NEW MEXICO

SHEET 1-2  
SURVEY NO. 6393

# CROSS SECTIONS

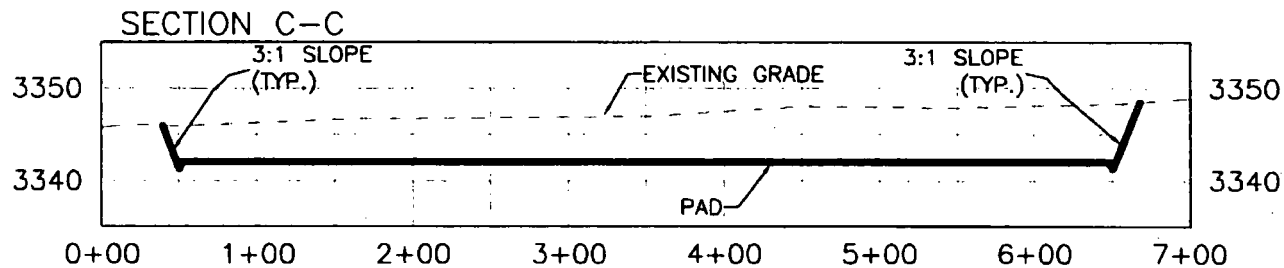
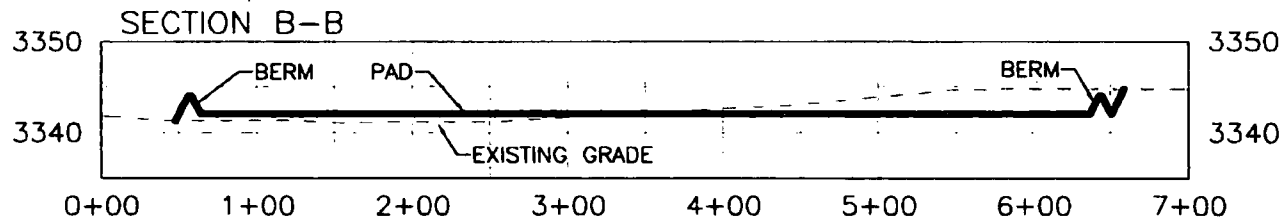
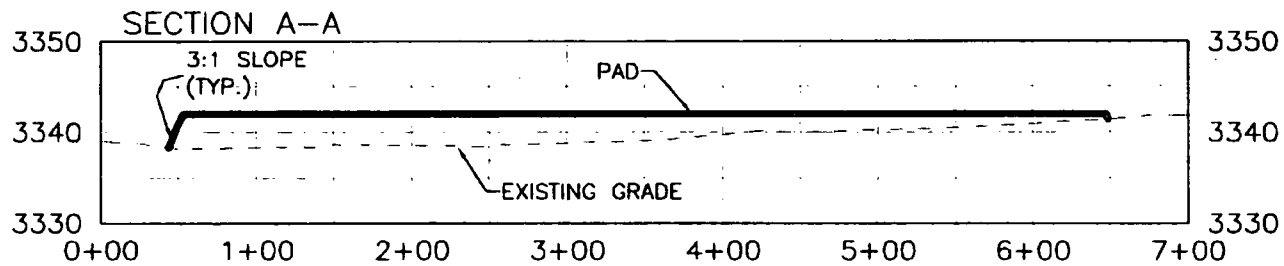

012 60 120 240

SCALE 1" = 120' HORZ.

SCALE 1" = 20' VER.

DEVON ENERGY PRODUCTION COMPANY, L.P.  
 PAD GRADING AND CROSS SECTIONS FOR  
**GREEN WAVE 20-17 FED 8H**  
 SECTION 20, TOWNSHIP 26 SOUTH,  
 RANGE 34 EAST, N.M.P.M.  
 LEA COUNTY, STATE OF NEW MEXICO

JULY 25, 2018

CUT	FILL	NET
23837 CU. YD	8640 CU. YD	15197 CU. YD (CUT)

EARTHWORK QUANTITIES ARE ESTIMATED  
 10% SOIL EXPANSION ASSUMED

MADRON SURVEYING, INC. 301 SOUTH CANAL CARLSBAD, NEW MEXICO

SHEET 2-2  
 SURVEY NO. 6393

ACCESS ROAD FOR GREEN WAVE 20-17 FED 16H, 4H, 12H, & 8H

18 17  
BC 1913 N89°23'17"E 2639.69 FT BC 1913 N89°53'26"E 2650.57 FT 17 16  
19 20 20 21

2641.37 FT  
N00°30'20"W  
2641.37 FT

N89°55'09"E  
60.33 FT  
N44°57'09"E  
106.01 FT  
N00°00'11"E  
308.52 FT  
N90°00'00"E  
884.33 FT

(TIE)  
S87°15'38"W  
1683.33 FT

CALICHE ROAD

GREEN WAVE 20-17  
FED 16H, 4H, 12H, & 8H

STA 13+59.2	E.O.R.
STA 12+98.9	PI RIGHT
STA 11+92.8	PI RIGHT
STA 8+84.3	PI LEFT
STA 0+00.0	B.O.R.

BC 1913 BC 1913 BC 1913

2642.05 FT  
S00°30'23"E  
2642.05 FT

19 20  
BC 1913 S89°33'30"W 2649.54 FT BC 1913 S89°38'12"W 2641.14 FT 20 21  
30 29 29 28

SEC 20  
T. 26S., R. 34E.  
BLM

**MADRON SURVEYING, INC.** 371 SOUTH CANAL  
(575) 234-3541 **CARLSBAD, NEW MEXICO**

*SURVEY NO. 6393.*

## ACCESS ROAD PLAT

ACCESS ROAD FOR GREEN WAVE 20-17 FED 16H, 4H, 12H, & 8H

**DEVON ENERGY PRODUCTION COMPANY, L.P.**  
**CENTERLINE SURVEY OF AN ACCESS ROAD CROSSING**  
**SECTION 20, TOWNSHIP 26 SOUTH, RANGE 34 EAST, N.M.P.M.**  
**LEA COUNTY, STATE OF NEW MEXICO**  
**JULY 25, 2018**

### DESCRIPTION

A STRIP OF LAND 30 FEET WIDE CROSSING BUREAU OF LAND MANAGEMENT LAND IN SECTION 20, TOWNSHIP 26 SOUTH, RANGE 34 EAST, N.M.P.M., LEA COUNTY, STATE OF NEW MEXICO AND BEING 15 FEET EACH SIDE OF THE FOLLOWING DESCRIBED CENTERLINE SURVEY:

BEGINNING AT A POINT WITHIN THE SE/4 NW/4 OF SAID SECTION 20, TOWNSHIP 26 SOUTH, RANGE 34 EAST, N.M.P.M., WHENCE THE WEST QUARTER CORNER OF SAID SECTION 20, TOWNSHIP 26 SOUTH, RANGE 34 EAST, N.M.P.M. BEARS S87°15'39"W, A DISTANCE OF 1683.33 FEET;  
THENCE N90°00'00"E A DISTANCE OF 884.33 FEET TO AN ANGLE POINT OF THE LINE HEREIN DESCRIBED;  
THENCE N00°00'11"E A DISTANCE OF 308.52 FEET TO AN ANGLE POINT OF THE LINE HEREIN DESCRIBED;  
THENCE N44°57'09"E A DISTANCE OF 106.01 FEET TO AN ANGLE POINT OF THE LINE HEREIN DESCRIBED;  
THENCE N89°55'09"E A DISTANCE OF 60.33 FEET THE TERMINUS OF THIS CENTERLINE SURVEY, WHENCE THE NORTH QUARTER CORNER OF SAID SECTION 20, TOWNSHIP 26 SOUTH, RANGE 34 EAST, N.M.P.M. BEARS N02°12'02"W, A DISTANCE OF 2207.02 FEET;

SAID STRIP OF LAND BEING 1359.19 FEET OR 82.38 RODS IN LENGTH, CONTAINING 0.936 ACRES MORE OR LESS AND BEING ALLOCATED BY FORTIES AS FOLLOWS:

SE/4 NW/4	1296.92 L.F.	78.60 RODS	0.893 ACRES
SW/4 NE/4	62.27 L.F.	3.77 RODS	0.043 ACRES

### SURVEYOR CERTIFICATE

I, FILMON F. JARAMILLO, A NEW MEXICO PROFESSIONAL SURVEYOR NO. 12797, HEREBY CERTIFY THAT I HAVE CONDUCTED AND AM RESPONSIBLE FOR THIS SURVEY, THAT THIS SURVEY IS TRUE AND CORRECT TO THE BEST OF MY KNOWLEDGE AND BELIEF, AND THAT THIS SURVEY AND PLAT MEET THE MINIMUM STANDARDS FOR LAND SURVEYING IN THE STATE OF NEW MEXICO.

IN WITNESS WHEREOF, THIS CERTIFICATE IS EXECUTED AT CARLSBAD, NEW MEXICO, THIS 12<sup>TH</sup> DAY OF AUGUST 2018

*[Signature]*  
FILMON F. JARAMILLO, PLS. 12797

MADRON SURVEYING, INC.  
301 SOUTH CANAL  
CARLSBAD, NEW MEXICO 88220  
Phone (575) 234-3341

SURVEY NO. 6393

MADRON SURVEYING, INC. (575) 234-3341 CARLSBAD, NEW MEXICO

### GENERAL NOTES

1.) THE INTENT OF THIS ROUTE SURVEY IS TO ACQUIRE AN EASEMENT.

2.) BASIS OF BEARING AND DISTANCE IS NMSP EAST (NAD83) MODIFIED TO SURFACE COORDINATES. NAD 83 (FEET) AND NAVD 88 (FEET) COORDINATE SYSTEMS USED IN THE SURVEY.

SHEET: 2-2



U.S. Department of the Interior  
BUREAU OF LAND MANAGEMENT

## Drilling Plan Data Report

02/21/2019

APD ID: 10400035002

Submission Date: 10/09/2018

Operator Name: DEVON ENERGY PRODUCTION COMPANY LP

Well Name: GREEN WAVE 20-17 FEDERAL

Well Number: 8H

Well Type: OIL WELL

Well Work Type: Drill



[Show Final Text](#)

Formation ID	Formation Name	Elevation	True Vertical Depth	Measured Depth	Lithologies	Mineral Resources	Producing Formation
1	—	3348	0	0	SANDSTONE, OTHER: SURFACE	NONE	No
2	RUSTLER	2650	697	697	SANDSTONE	NONE	No
3	TOP SALT	2279	1068	1068	SALT	NONE	No
4	BASE OF SALT	-1738	5085	5085	OTHER	NONE	No
5	BELL CANYON	-2005	5352	5352	SANDSTONE	NATURAL GAS, OIL	No
6	CHERRY CANYON	-3083	6430	6430	SANDSTONE	NATURAL GAS, OIL	No
7	BRUSHY CANYON	-4711	8058	8058	SANDSTONE	NATURAL GAS, OIL	No
8	BONE SPRINGS	-6278	9625	9625	SANDSTONE	NATURAL GAS, OIL	No
9	BONE SPRING 1ST	-7248	10595	10595	SANDSTONE	NATURAL GAS, OIL	No
10	BONE SPRING 2ND	-7795	11142	11142	SANDSTONE	NATURAL GAS, OIL	No
11	BONE SPRING 3RD	-8867	12214	12214	SANDSTONE	NATURAL GAS, OIL	No
12	WOLFCAMP	-9285	12632	12632	SHALE	NATURAL GAS, OIL	Yes
13	STRAWN	-11661	15008	15008	LIMESTONE	NATURAL GAS, OIL	No

**Operator Name:** DEVON ENERGY PRODUCTION COMPANY LP

**Well Name:** GREEN WAVE 20-17 FEDERAL

**Well Number:** 8H

**Pressure Rating (PSI):** 10M

**Rating Depth:** 12785

Equipment BOP/BOP-E will be installed per Onshore Oil & Gas Order #2 requirements prior to drilling below surface casing. A 10M BOP/BOP-E system with a minimum rating of 10M will be installed on the wellhead system. BOP/BOP-E will be tested by an independent service company per Onshore Oil & Gas Order #2 requirements and MWSP (Maximum Anticipated Surface Pressure) calculations. If the system is upgraded, all the components installed will be functional and tested.

**Requesting Variance?** YES

Variance request: A variance is requested for the use of a flexible choke line from the BOP stack to the choke manifold. See attached for specs for hydraulic test chart. Devco requests a variance to run a 5M annular on a 10M BOP system. See separately attached variance request and support documents in AFMS.

Testing Procedure: A mudflow wellhead may be used. The BOP will be tested per Onshore Order #2 after installation on the surface casing which will cover testing requirements for a maximum of 30 days. If any seal subject to test pressure is broken the system must be tested. 5M annular on a 10M system will be tested to 100% of rated working pressure.

**Choke Diagram Attachment:**

10M\_BOPE\_CHK\_DR\_CLS\_RKL\_20190129151941.pdf

**BOP Diagram Attachment:**

10M\_BOPE\_CHK\_DR\_CLS\_RKL\_20190129151951.pdf

---

**Pressure Rating (PSI):** 5M

**Rating Depth:** 12785

Equipment BOP/BOP-E will be installed per Onshore Oil & Gas Order #2 requirements prior to drilling below surface casing. A 5M BOP/BOP-E system with a minimum rating of 5M will be installed on the wellhead system. BOP/BOP-E will be tested by an independent service company per Onshore Oil & Gas Order #2 requirements and MWSP (Maximum Anticipated Surface Pressure) calculations. If the system is upgraded, all the components installed will be functional and tested.

**Requesting Variance?** YES

Variance request: A variance is requested for the use of a flexible choke line from the BOP stack to the choke manifold. See attached for specs for hydraulic test chart.

Testing Procedure: A mudflow wellhead may be used. The BOP will be tested per Onshore Order #2 after installation on the surface casing which will cover testing requirements for a maximum of 30 days. If any seal subject to test pressure is broken the system must be tested.

**Choke Diagram Attachment:**

5M\_BOPE\_CHK\_20181009072557.pdf

**BOP Diagram Attachment:**

5M\_BOPE\_CHK\_20181009072606.pdf

---

**Operator Name:** DEVON ENERGY PRODUCTION COMPANY LP

**Well Name:** GREEN WAVE 20-17 FEDERAL

**Well Number:** 8H

Casing ID	String Type	Hole Size	Csg Size	Condition	Standard	Tapered String	Top Set MD	Bottom Set MD	Top Set TVD	Bottom Set TVD	Top Set MSL	Bottom Set MSL	Calculated casing length MD	Grade	Weight	Joint Type	Collapse SF	Burst SF	Joint SF Type	Joint SF	Body SF Type	Body SF
1	SURFACE	14.75	10.75	NEW	API	N	0	725	0	725			725	J-55	40.5	STC	1.125	1.25	BUOY	1.6	BUOY	1.6
2	INTERMEDIATE	9.875	7.625	NEW	API	N	0	12234	0	12212			12234	P-110	29.7	OTHER - BTC	1.125	1.25	BUOY	1.6	BUOY	1.6
3	INTERMEDIATE	8.75	7.625	NEW	API	N	12234	13134	12212	12785			900	P-110	29.7	OTHER - FLUSHMAX	1.125	1.25	BUOY	1.6	BUOY	1.6
4	PRODUCTION	6.75	5.5	NEW	API	N	0	20366	0	12785			20366	P-110	20	OTHER - VAM SG	1.125	1.25	BUOY	1.6	BUOY	1.6

#### Casing Attachments

**Casing ID:** 1      **String Type:** SURFACE

**Inspection Document:**

**Spec Document:**

**Tapered String Spec:**

**Casing Design Assumptions and Worksheet(s):**

Surf\_Csg\_Ass\_20181009072657.pdf

**Operator Name:** DEVON ENERGY PRODUCTION COMPANY LP

**Well Name:** GREEN WAVE 20-17 FEDERAL

**Well Number:** 8H

#### Casing Attachments

---

**Casing ID:** 2      **String Type:**INTERMEDIATE

**Inspection Document:**

**Spec Document:**

**Tapered String Spec:**

**Casing Design Assumptions and Worksheet(s):**

Int\_Csg\_Ass\_20181009072743.pdf

---

**Casing ID:** 3      **String Type:**INTERMEDIATE

**Inspection Document:**

**Spec Document:**

**Tapered String Spec:**

**Casing Design Assumptions and Worksheet(s):**

Int\_Csg\_Ass\_20181009073352.pdf

---

**Casing ID:** 4      **String Type:**PRODUCTION

**Inspection Document:**

**Spec Document:**

**Tapered String Spec:**

**Casing Design Assumptions and Worksheet(s):**

Prod\_Csg\_Ass\_20181009101033.pdf

---



**Operator Name:** DEVON ENERGY PRODUCTION COMPANY LP

**Well Name:** GREEN WAVE 20-17 FEDERAL

**Well Number:** 8H

String Type	Lead/Tail	Stage Tool Depth	Top MD	Bottom MD	Quantity(sx)	Yield	Density	Cu Ft	Excess%	Cement type	Additives
INTERMEDIATE	Lead		0	0	0	0	0	0			0

SURFACE	Lead		0	725	451	1.34	14.8	605	50		1% Calcium Chloride
---------	------	--	---	-----	-----	------	------	-----	----	--	---------------------

INTERMEDIATE	Lead		0	9134	749	3.27	9	2450	30		TUNED LIGHT
INTERMEDIATE	Tail		9134	13134	590	1.6	13.2	944	30	H	Poz (Fly Ash) + 0.5% bwoc HALAD-344 + 0.4% bwoc CFR-3 + 0.2% BWOC HR-601 + 2% bwoc Bentonite
PRODUCTION	Lead		12934	20366	582.89	1.33	13.2	775	25		0.125 lbs/sack Poly-E-Flake

**Mud System Type:** Closed

**Will an air or gas system be Used?** NO

**Description of the equipment for the circulating system in accordance with Onshore Order #2:**

**Diagram of the equipment for the circulating system in accordance with Onshore Order #2:**

**Describe what will be on location to control well or mitigate other conditions:** Sufficient mud materials to maintain mud properties and meet minimum lost circulation and weight increase requirements will be kept on location at all times.

**Describe the mud monitoring system utilized:** PVT/Pason/Visual Monitoring

**Operator Name:** DEVON ENERGY PRODUCTION COMPANY LP

**Well Name:** GREEN WAVE 20-17 FEDERAL

**Well Number:** 8H

Top Depth	Bottom Depth	Mud Type	Min Weight (lbs/gal)	Max Weight (lbs/gal)	Density (lbs/cu ft)	Gel Strength (lbs/100 sqft)	PH	Viscosity (CP)	Salinity (ppm)	Filtration (cc)	Additional Characteristics
1313 4	2036 6	OIL-BASED MUD	10	12				12			
0	725	SPUD MUD	8.33	9				2			
725	1313 4	SALT SATURATED	9	10				2			
725	1313 4	SALT SATURATED	9	10				2			

**List of production tests including testing procedures, equipment and safety measures:**

Will run GRMWD from TD to from KOP. Cement bond logs will be run in vertical to determine top of cement. Stated logs run will be in the Completion Report and submitted to the BLM.

**List of open and cased hole logs run in the well:**

CALIPER,CBL,DS,GR,MUDLOG

**Coring operation description for the well:**

N/A

**Anticipated Bottom Hole Pressure:** 7000

**Anticipated Surface Pressure:** 4187.3

**Anticipated Bottom Hole Temperature(F):** 180

**Anticipated abnormal pressures, temperatures, or potential geologic hazards?** NO

**Describe:**

**Contingency Plans geohazards description:**

**Contingency Plans geohazards attachment:**

**Hydrogen Sulfide drilling operations plan required?** YES

**Hydrogen sulfide drilling operations plan:**

Green\_Wave\_20\_17\_Fed\_8H\_H2S\_Plan\_20181009111528.pdf

**Operator Name:** DEVON ENERGY PRODUCTION COMPANY LP

**Well Name:** GREEN WAVE 20-17 FEDERAL

**Well Number:** 8H

**Proposed horizontal/directional/multi-lateral plan submission:**

Green\_Wave\_20\_17\_Fed\_8H\_Dir\_Svy\_20181009111556.pdf

Green\_Wave\_20\_17\_Fed\_8H\_Plot\_20181009111556.pdf

**Other proposed operations facets description:**

DRILLING PLAN

DIRECTIONAL SURVEY

PLOT

MULTI-BOWL WELLHEAD

MULTI-BOWL VERBIAGE

GAS CAPTURE PLAN

CLOSED LOOP DESIGN

CO-FLEX VARIANCE

ANTI-COLLISION PLAN

SPUDDER RIG DOCUMENT

3 SPEC SHEETS

ANNULAR VARIANCE REQUEST - DOC & SCHEMATIC

**Other proposed operations facets attachment:**

MB\_Wellhd\_5M\_\_WC\_20180823120205.pdf

7.625\_29.70\_P110\_Flushmax\_20180823120159.pdf

MB\_Wellhd\_10M\_20180823120206.pdf

Spudder\_Rig\_Info\_20180823120206.pdf

5.5\_x\_20\_P110\_EC\_VAMSG\_20180823120158.PDF

MB\_Wellhd\_10M\_2\_20180823120321.PDF

Clsd\_Loop\_20180823120203.pdf

Green\_Wave\_20\_17\_Fed\_WP5\_GCP\_Form\_20181009073518.pdf

8.625\_32\_\_P110EC\_VAM\_FJL\_NA\_7.875\_SD\_20181009074050.PDF

MB\_Verb\_10M\_20190129153004.pdf

Green\_Wave\_20\_17\_Fed\_8H\_Drilling\_Document\_R1\_20190130071156.pdf

10.750\_40.50\_\_J55\_USS\_20190130071227.PDF

13.375\_48\_\_H40\_20190130071228.pdf

**Other Variance attachment:**

Co\_flex\_20180823120220.pdf

10M\_BOPE\_CHK\_DR\_CLS\_RKL\_20190129152942.pdf

Annular\_Preventer\_Summary\_20190129152942.pdf

# 13-5/8" 5M BOPE & Closed Loop Equipment Schematic

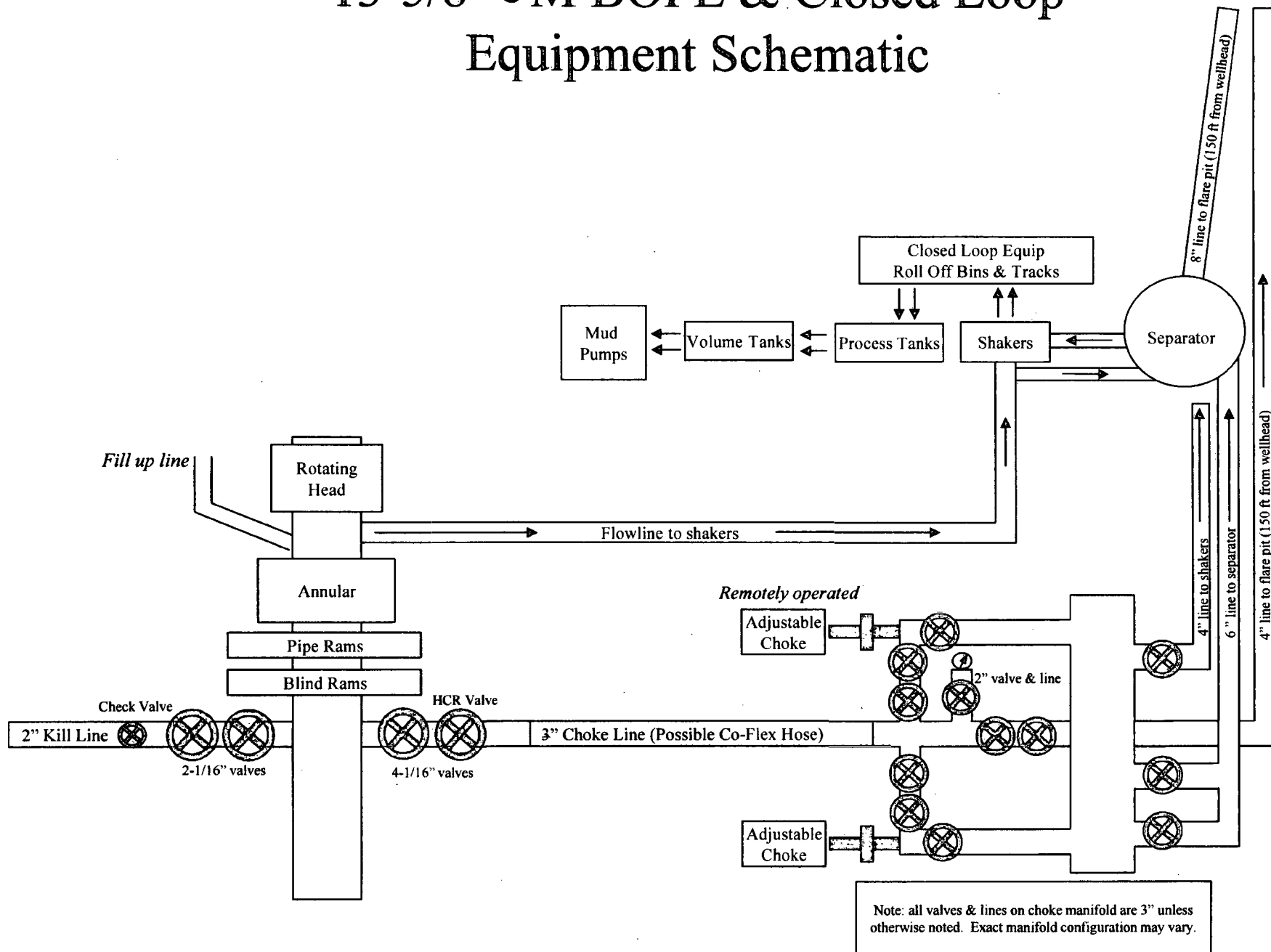

# 10M BOPE & Closed Loop Equipment Schematic

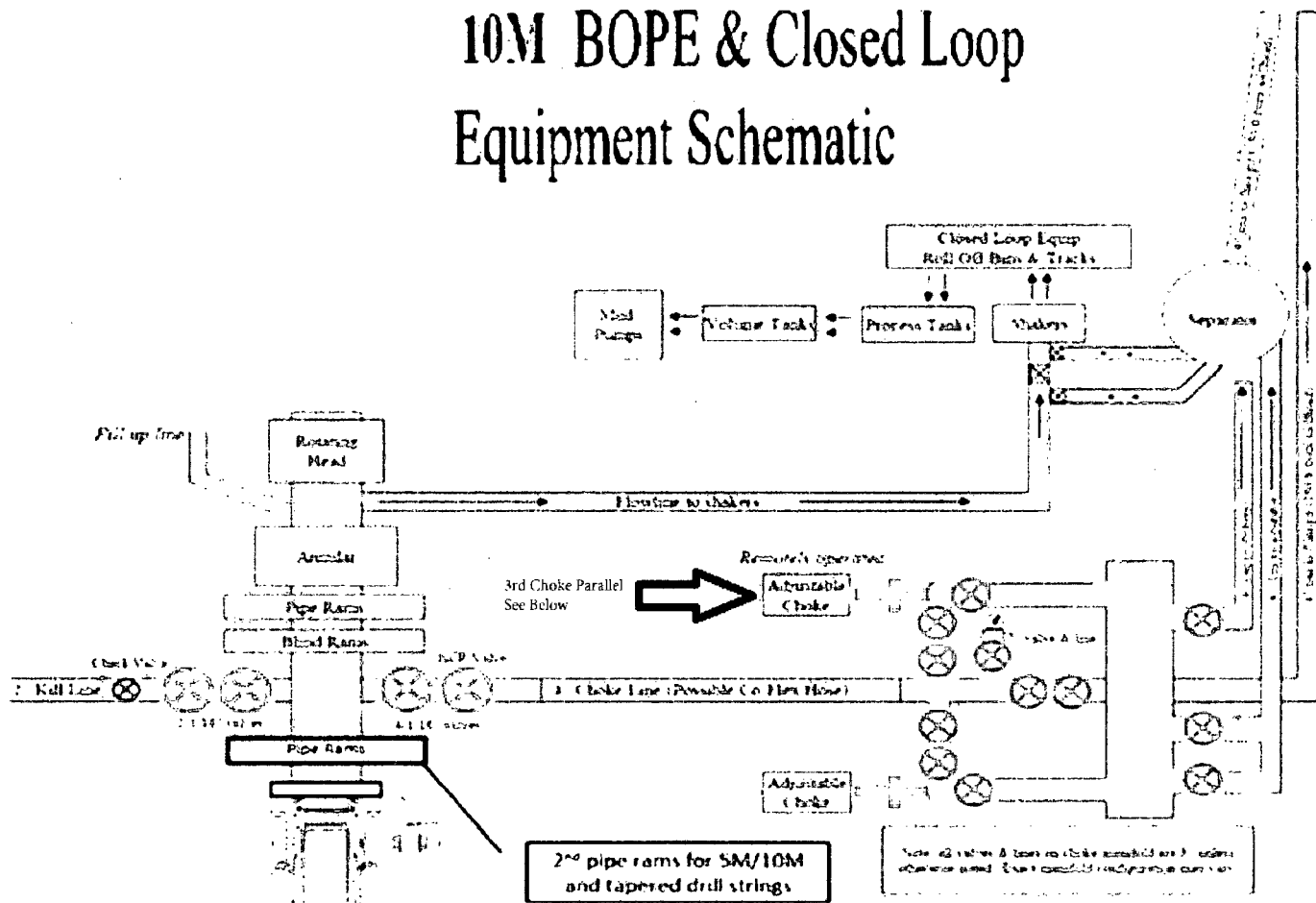

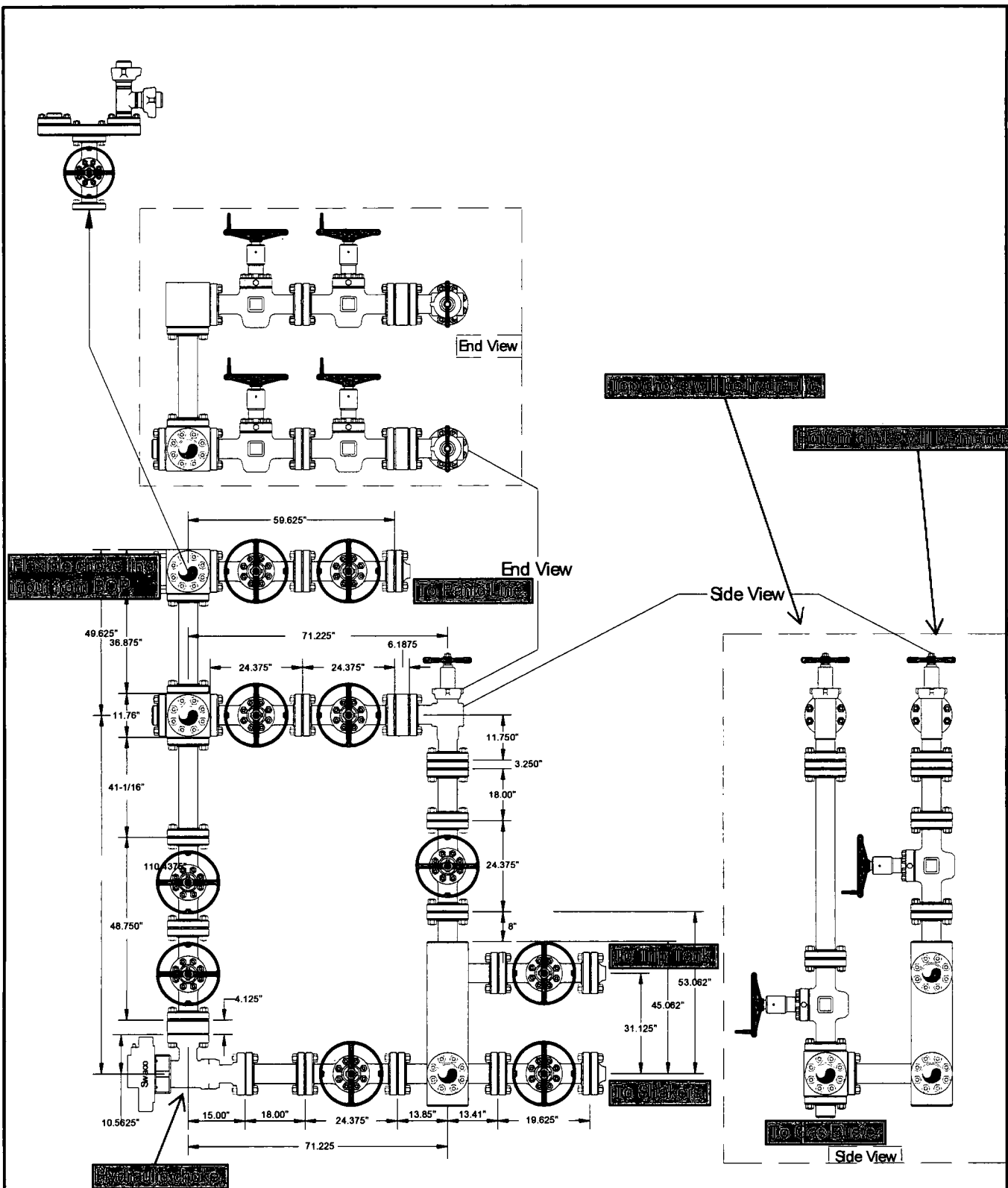

Helmerich & Payne  
Flex 3 Rig w/ 3 Chokes

devon

Name: Mike Potts	Date: 6-23-2010	Working Pressure: 10M	J-5132-E
------------------	-----------------	-----------------------	----------

## 10M BOPE & Closed Loop Equipment Schematic

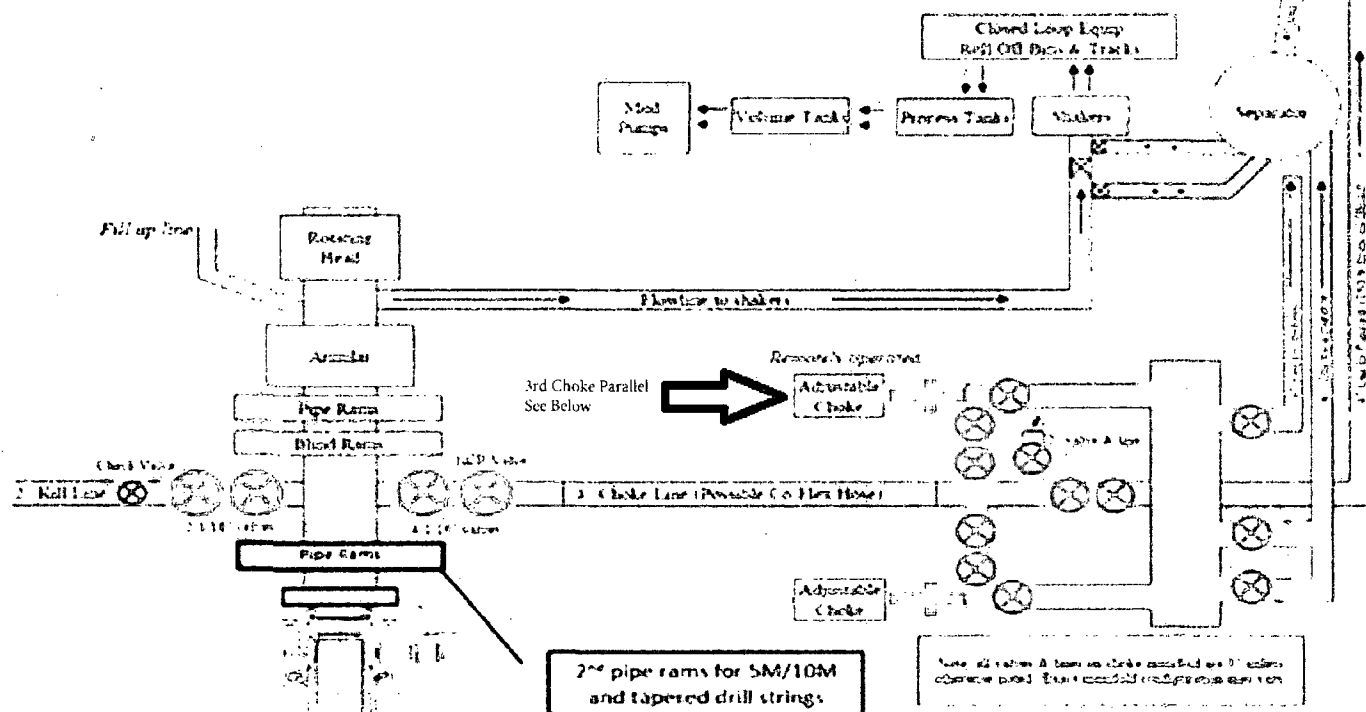

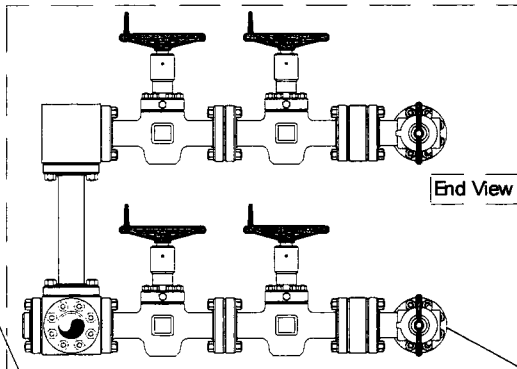
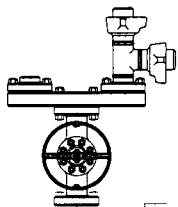

End View

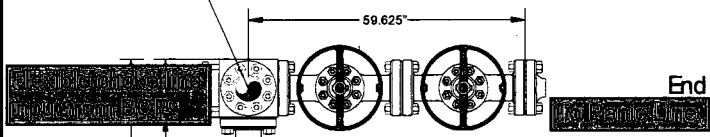

End View

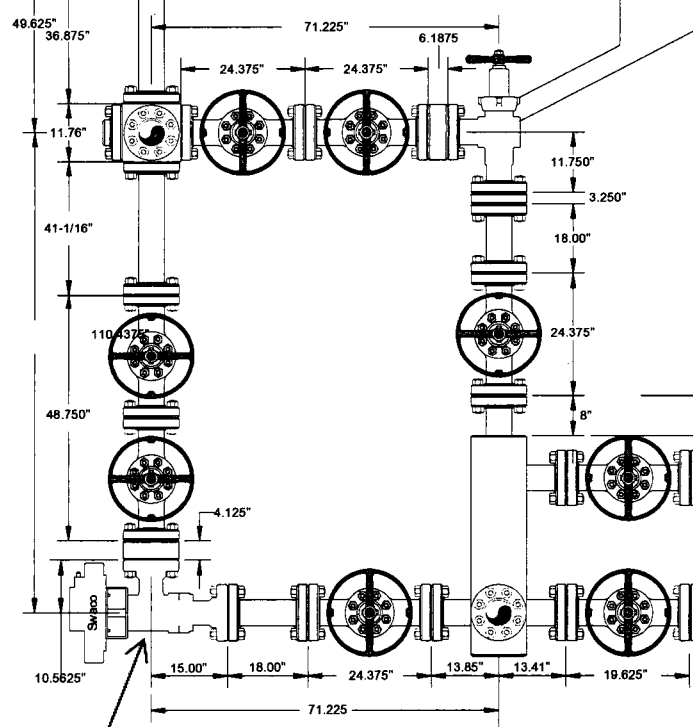

Side View

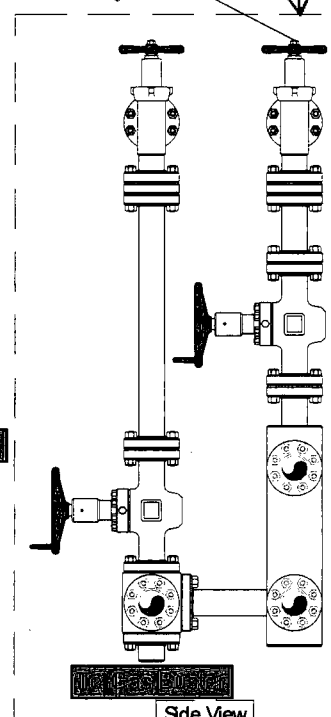

Side View

Helmerich & Payne  
Flex 3 Rig w/ 3 Chokes



Name: Mike Potts	Date: 6-23-2010	Working Pressure: 10M	J-5132-E
------------------	-----------------	-----------------------	----------



# 13-5/8" 5M BOPE & Closed Loop Equipment Schematic

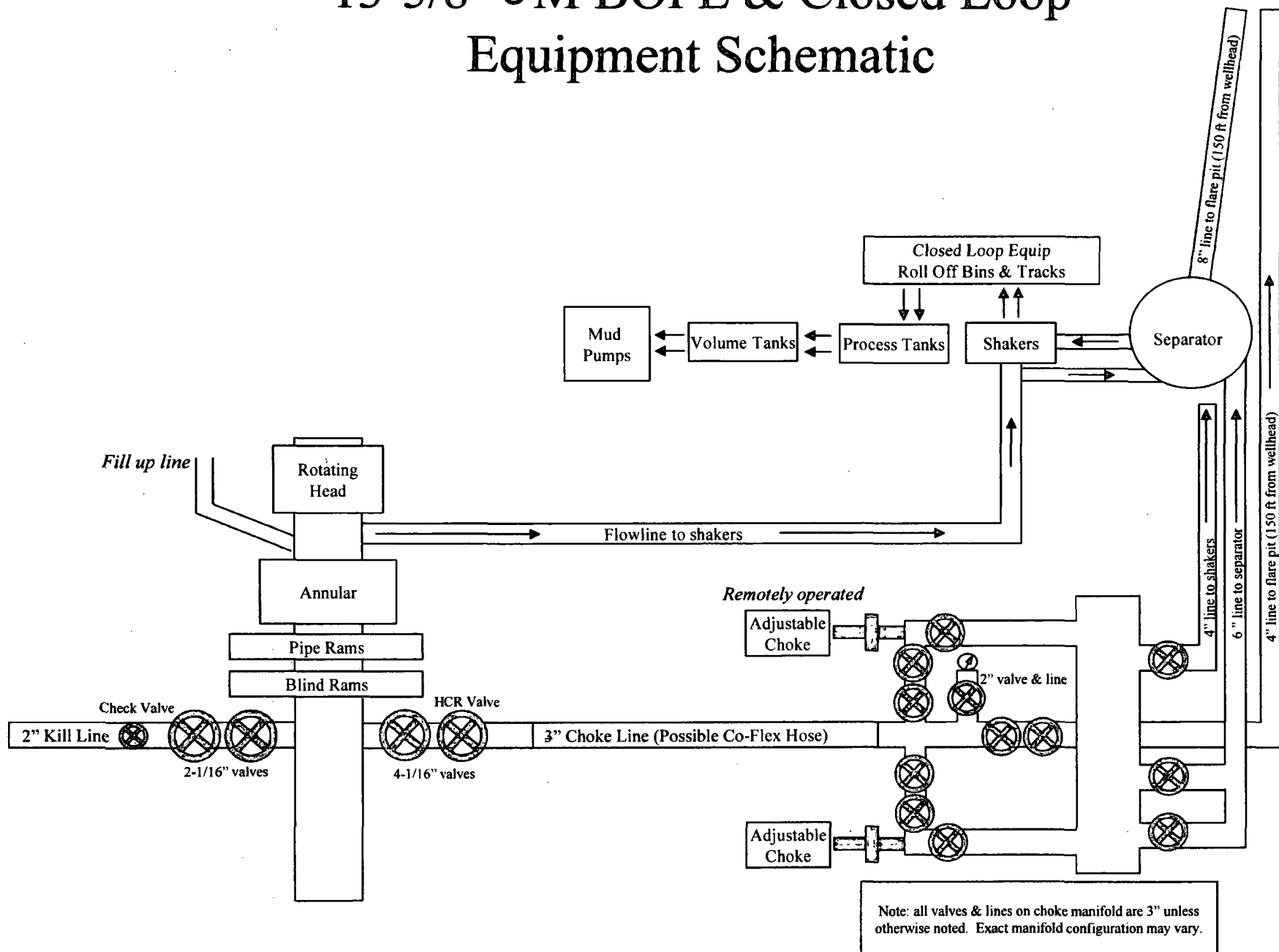

# 13-5/8" 5M BOPE & Closed Loop Equipment Schematic

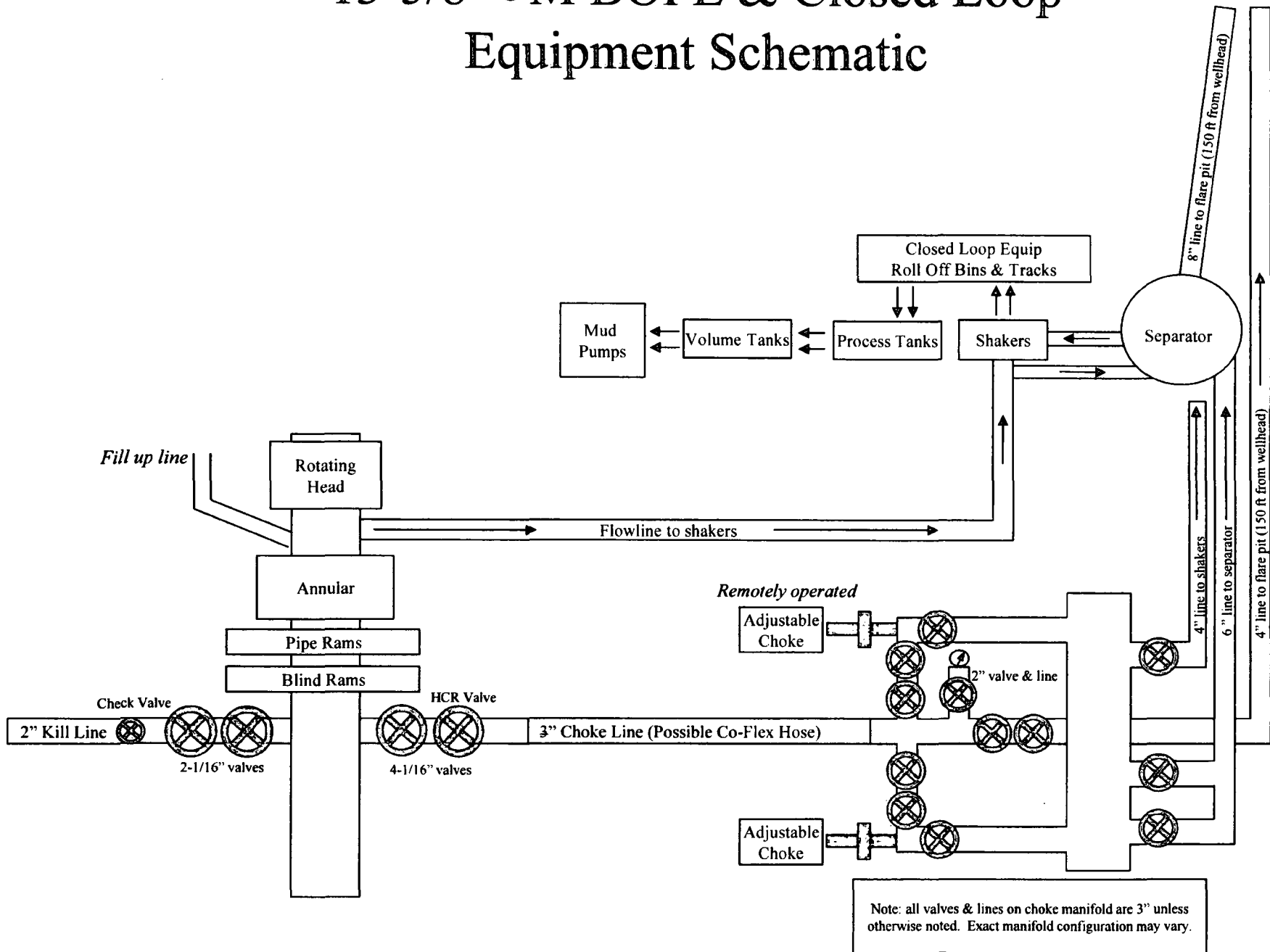

# 10M BOPE & Closed Loop Equipment Schematic

10M Remote Kill Line Schematic

Outside Remote Kill Line Valve

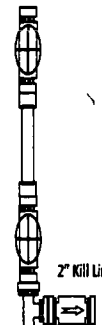

Fill Up Line Valve

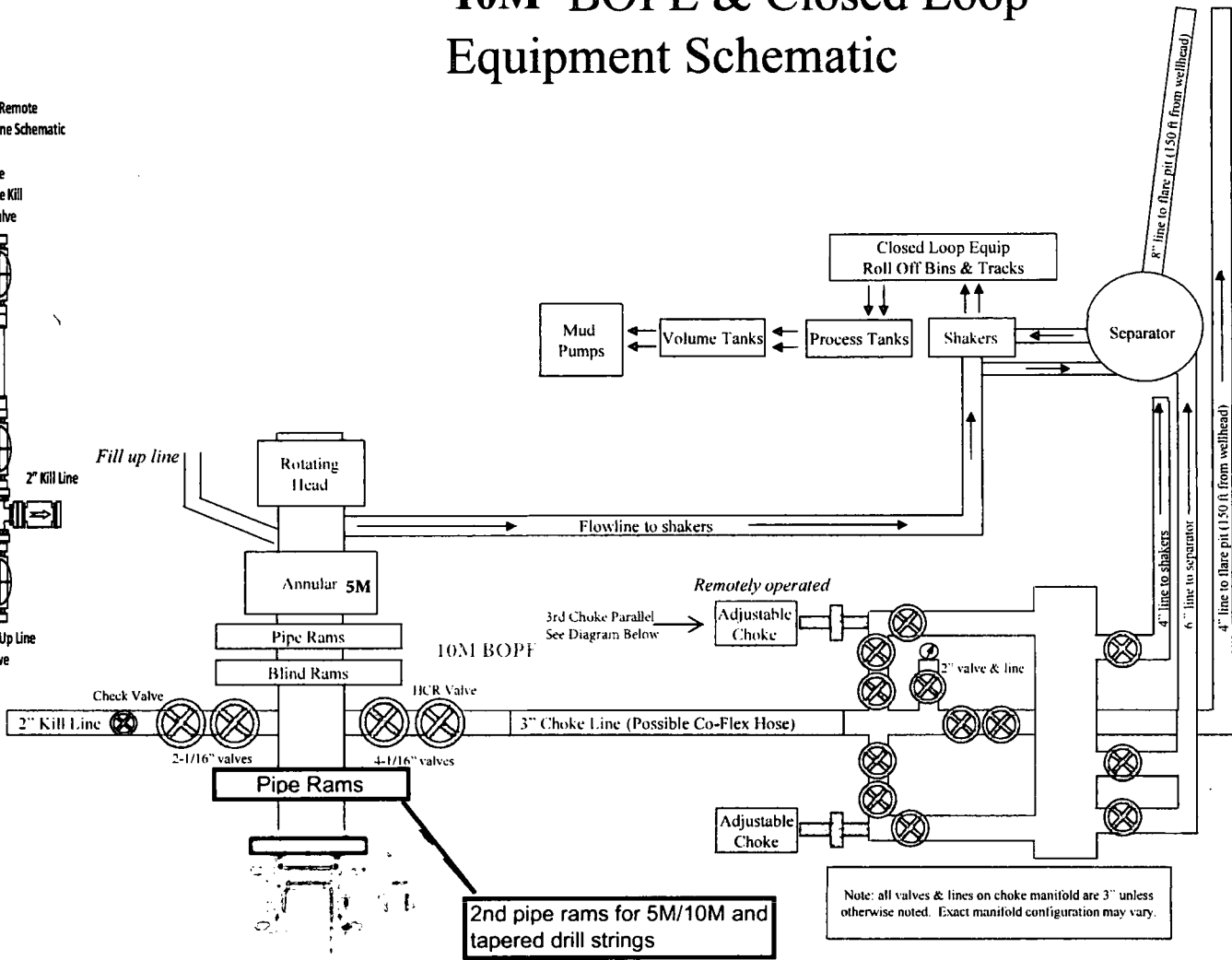

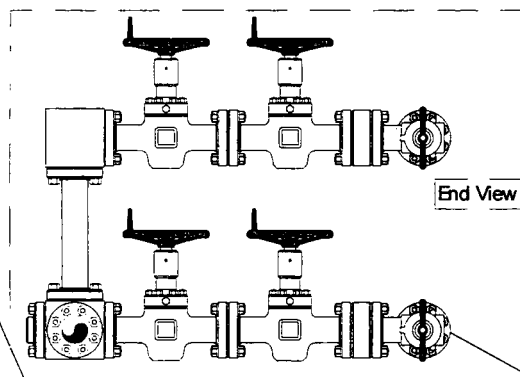
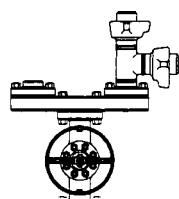

End View

Top choke will be installed

Bottom choke will be installed

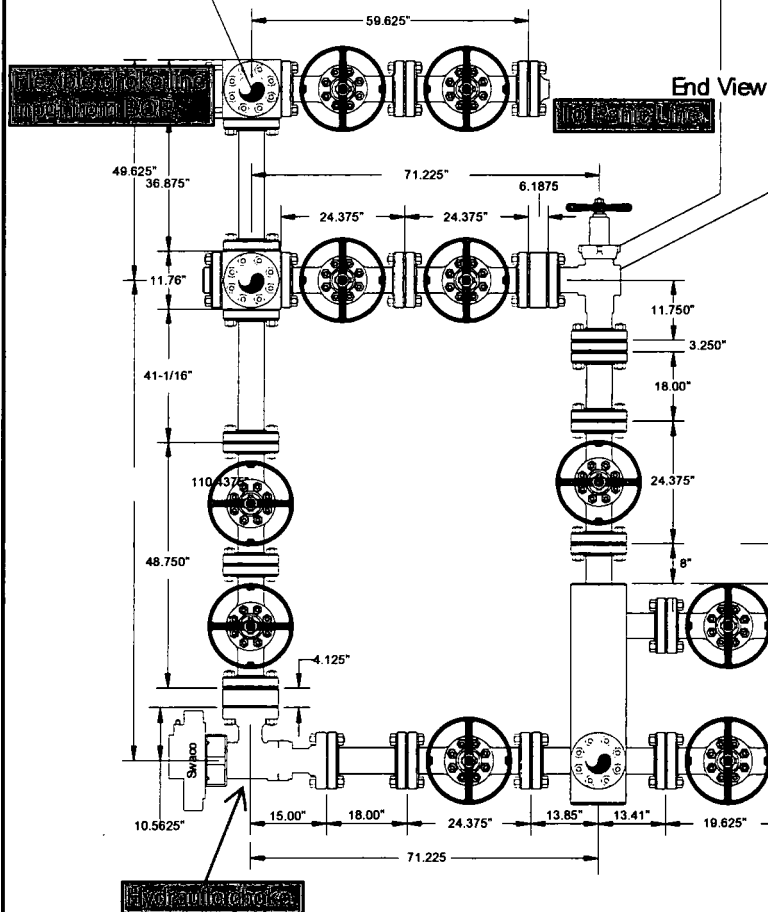

Side View

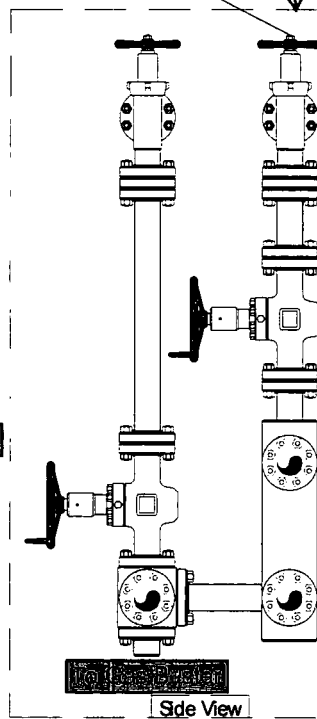

Side View

Helmerich & Payne  
Flex 3 Rig w/ 3 Chokes

**devon**

Name: Mike Potts	Date: 6-23-2010	Working Pressure: 10M	J-5132-E
------------------	-----------------	-----------------------	----------

# 13-5/8" 5M BOPE & Closed Loop Equipment Schematic

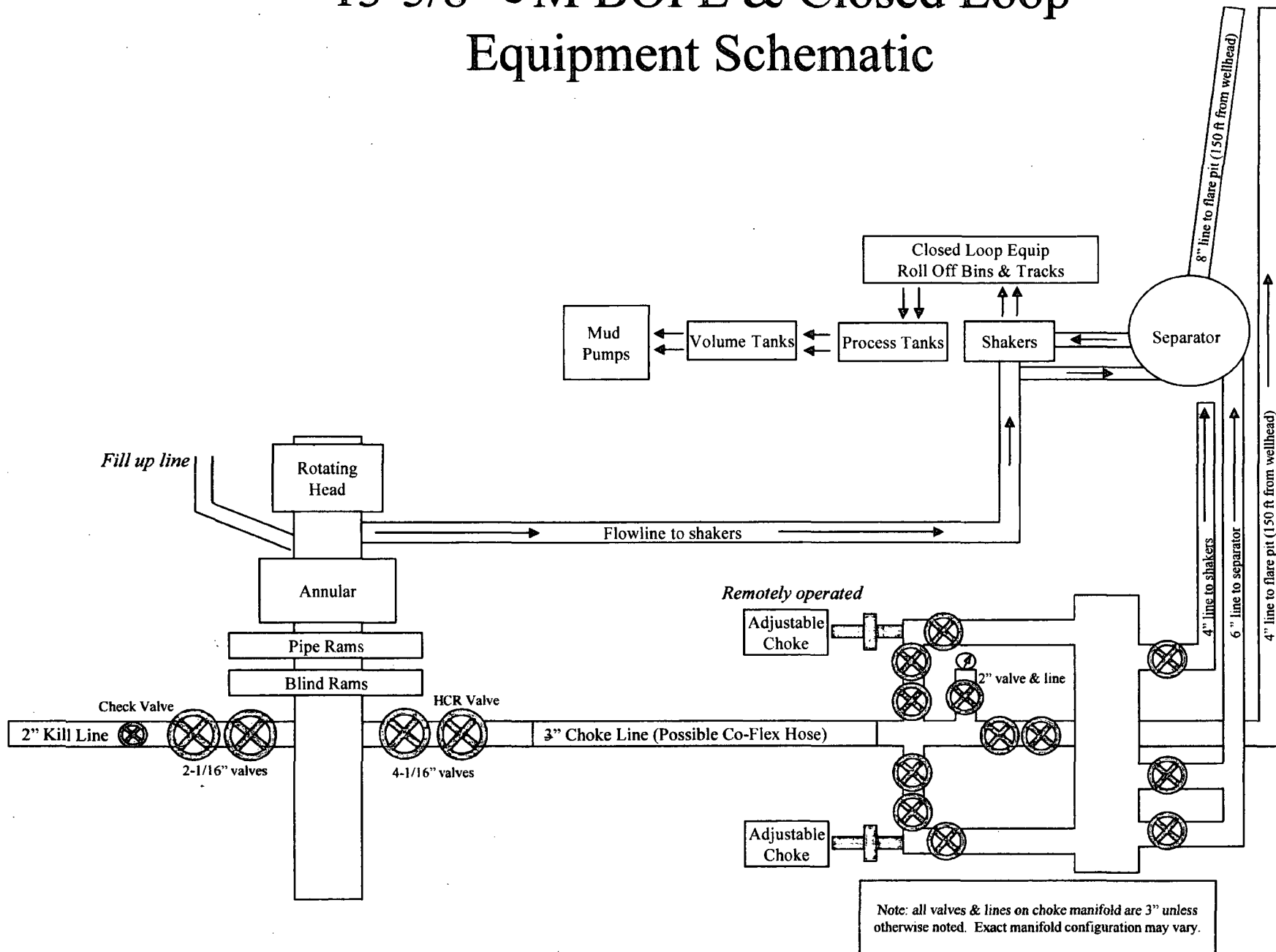

# 10M BOPE & Closed Loop Equipment Schematic

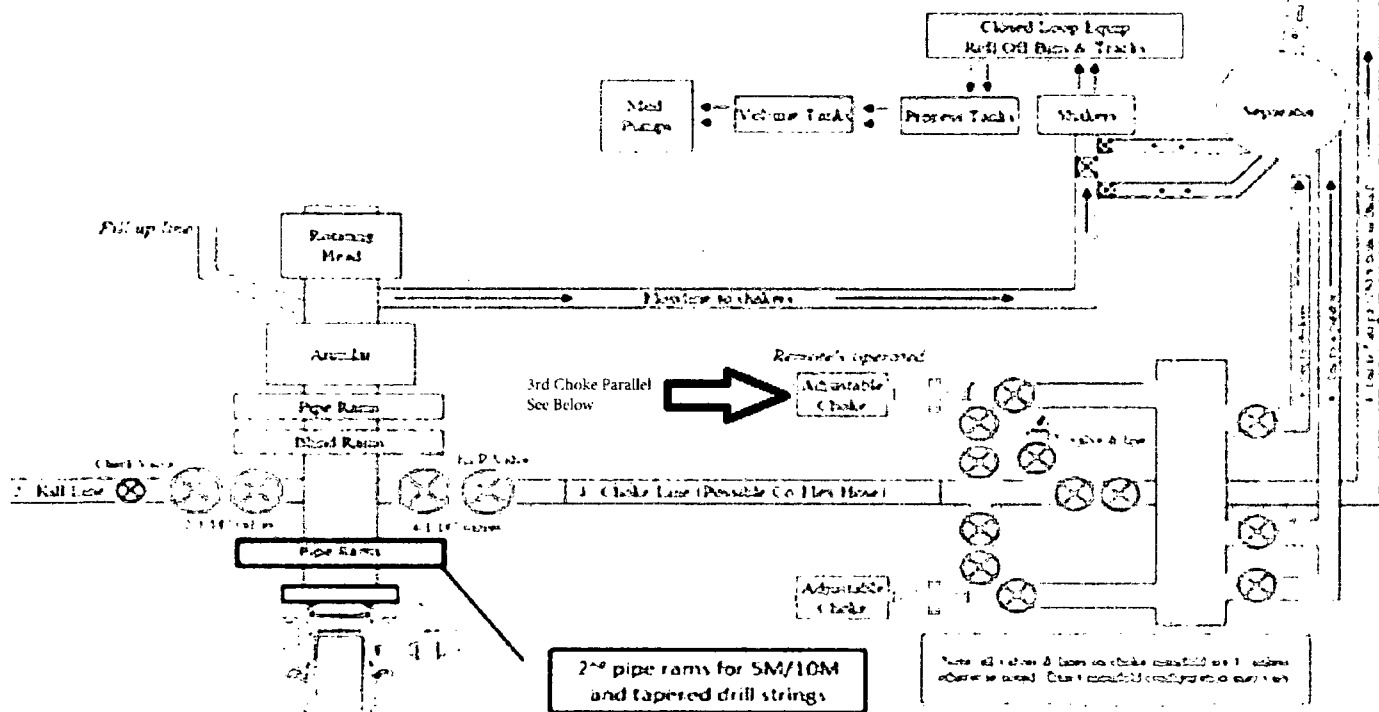

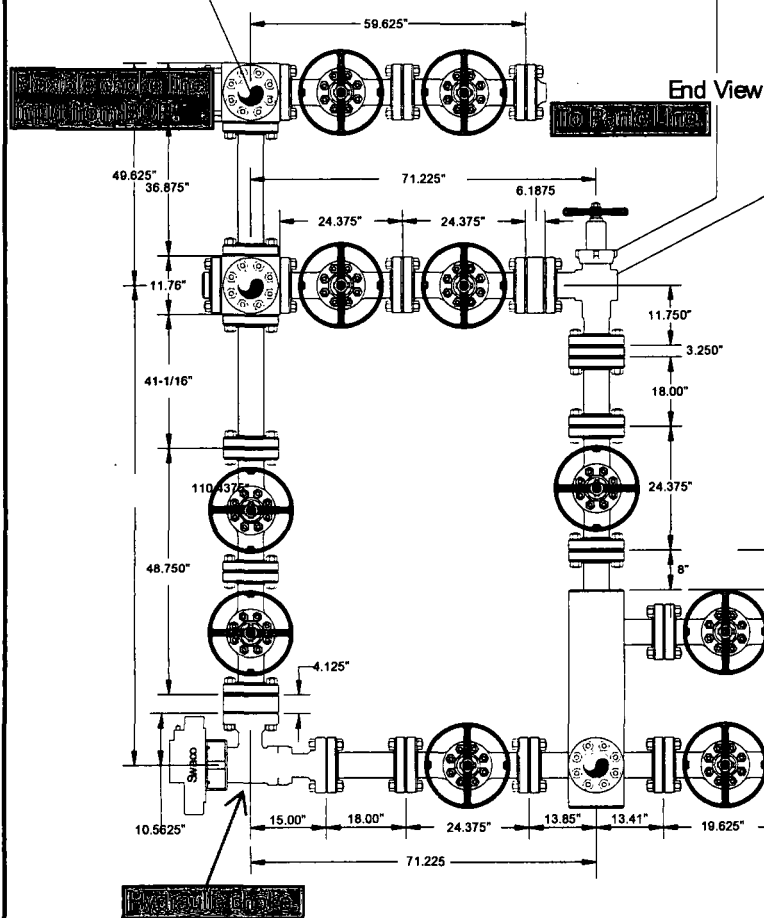
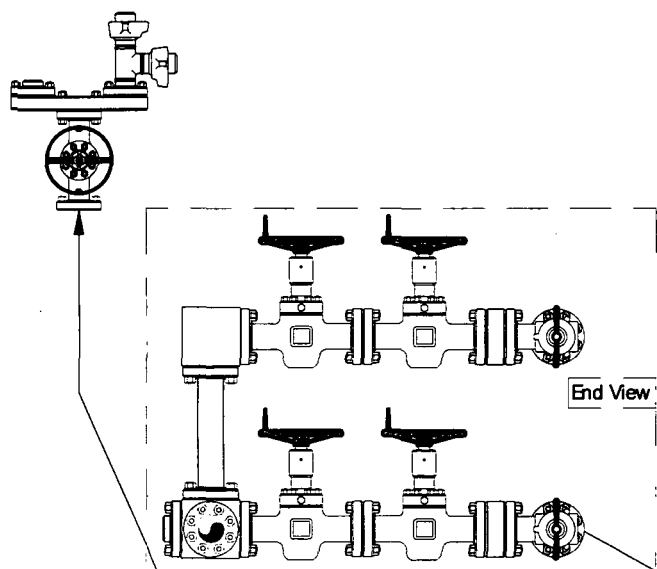

Top choke will be removed

Bottom choke will be removed

Side View

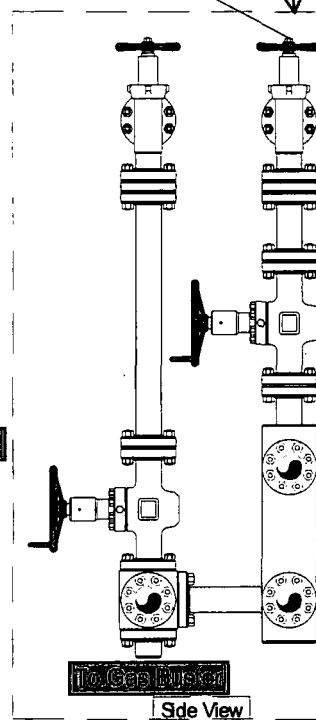

Helmerich & Payne  
Flex 3 Rig w/ 3 Chokes

**devon**

Name: Mike Potts	Date: 6-23-2010	Working Pressure: 10M	J-5132-E
------------------	-----------------	-----------------------	----------

## 10M BOPE & Closed Loop Equipment Schematic

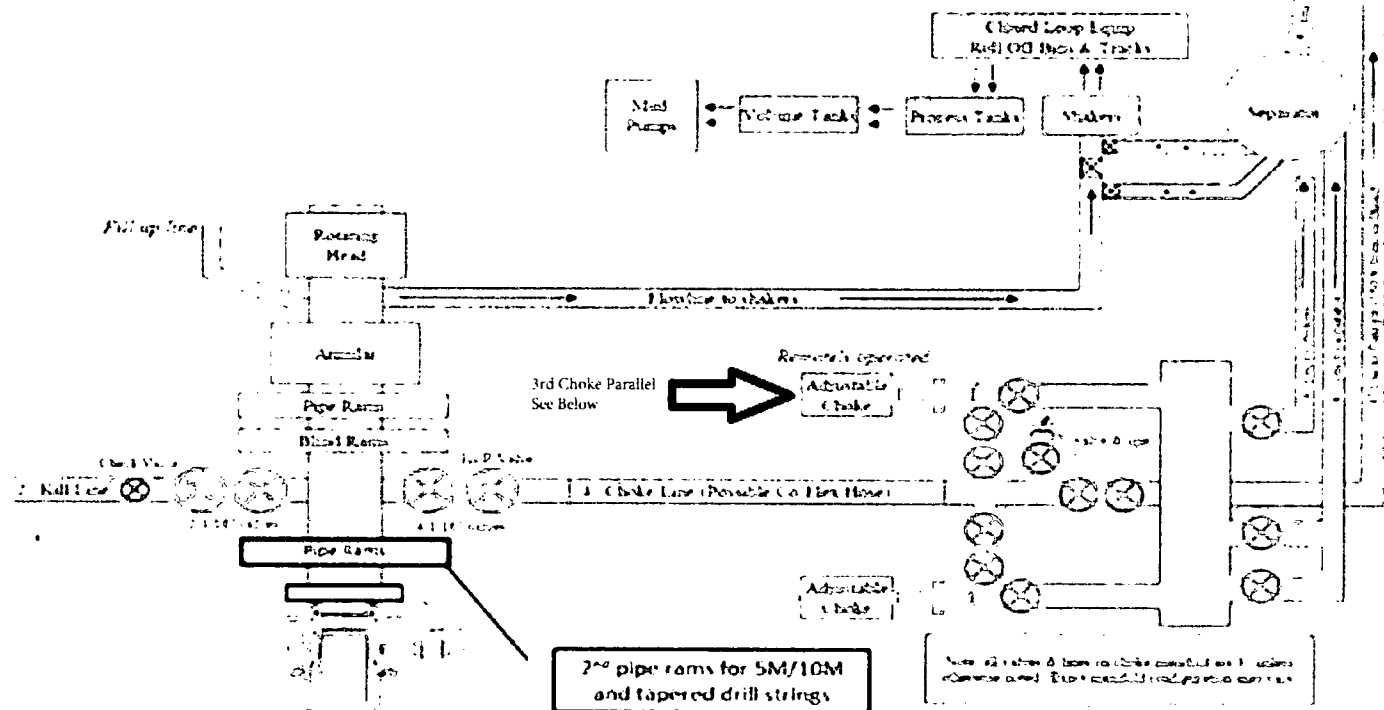



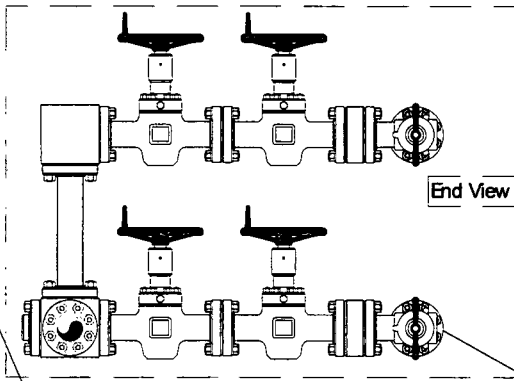
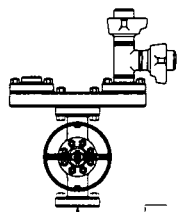

End View

Top choke will be automatic

Bottom choke will be manual

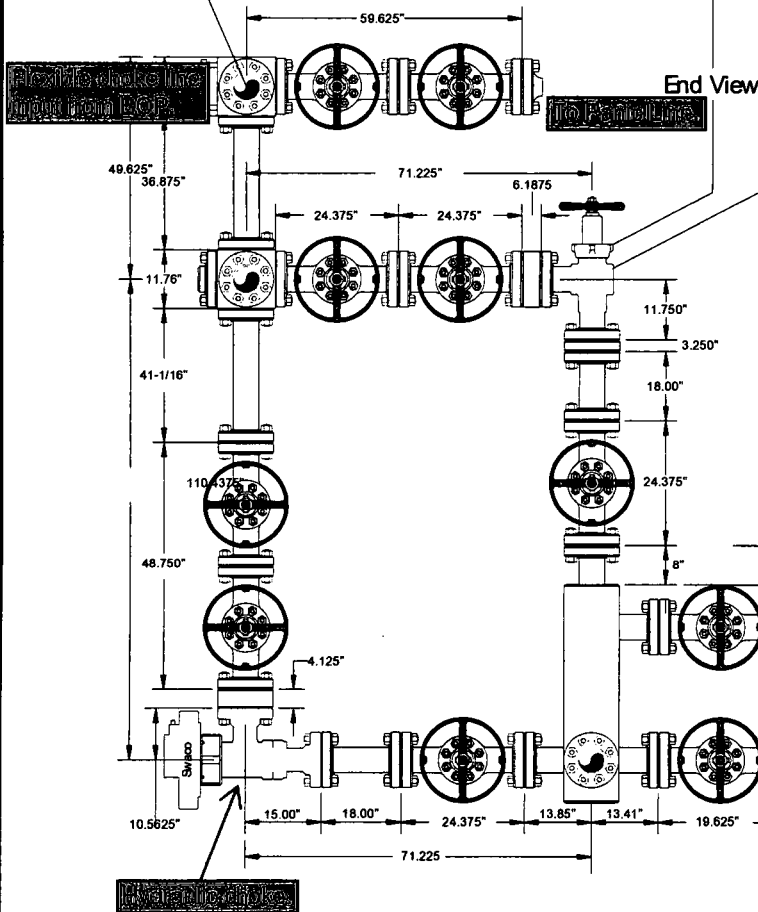

Side View

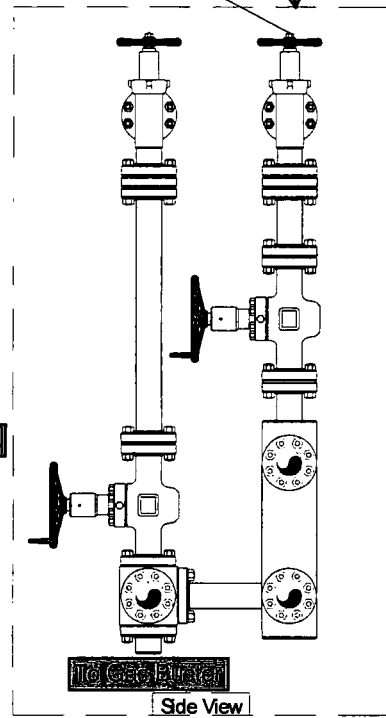

Side View

Helmerich & Payne  
Flex 3 Rig w/ 3 Chokes



Name: Mike Potts	Date: 6-23-2010	Working Pressure: 10M	J-5132-E
------------------	-----------------	-----------------------	----------

# 13-5/8" 5M BOPE & Closed Loop Equipment Schematic

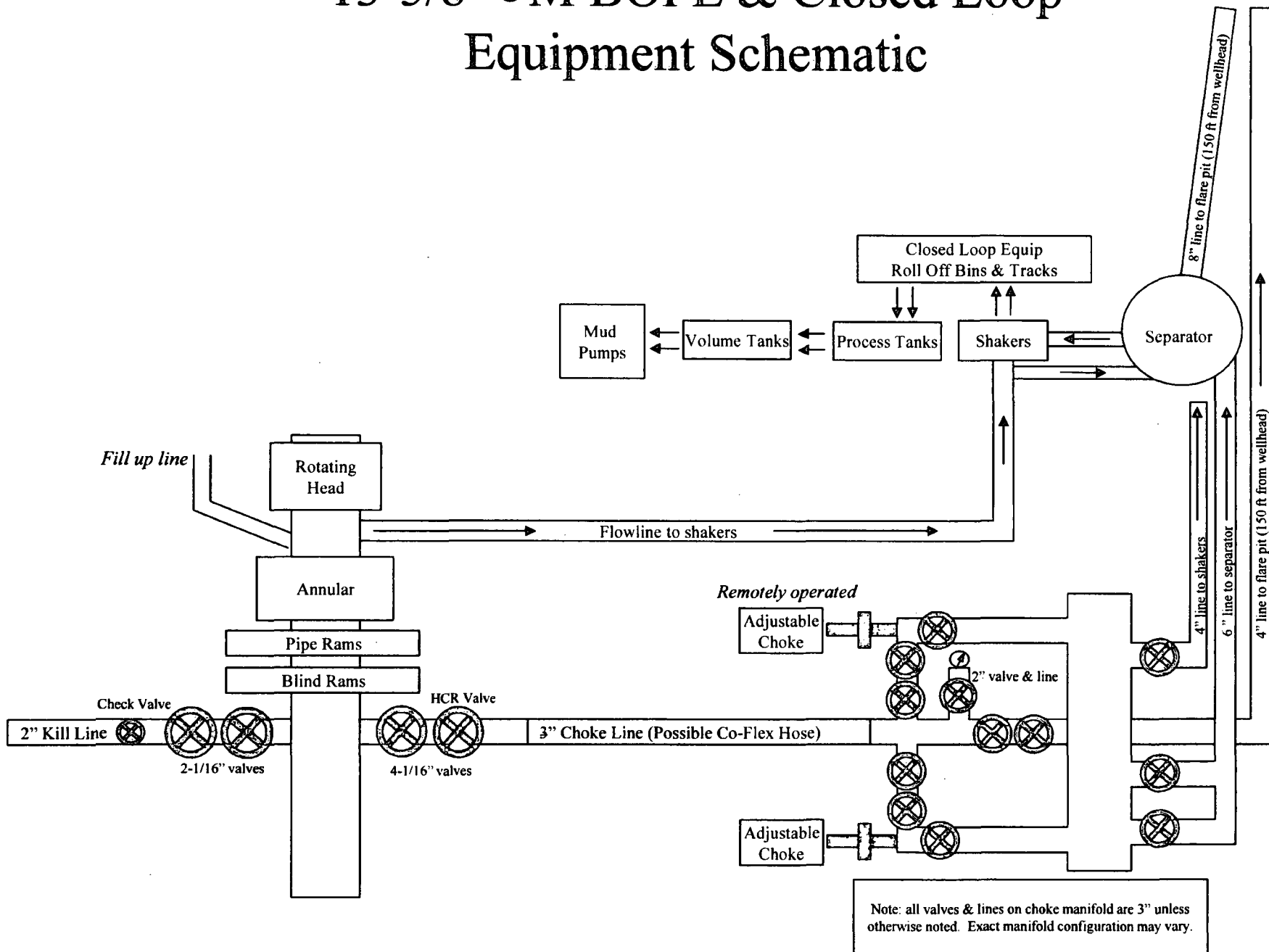

# 13-5/8" 5M BOPE & Closed Loop Equipment Schematic

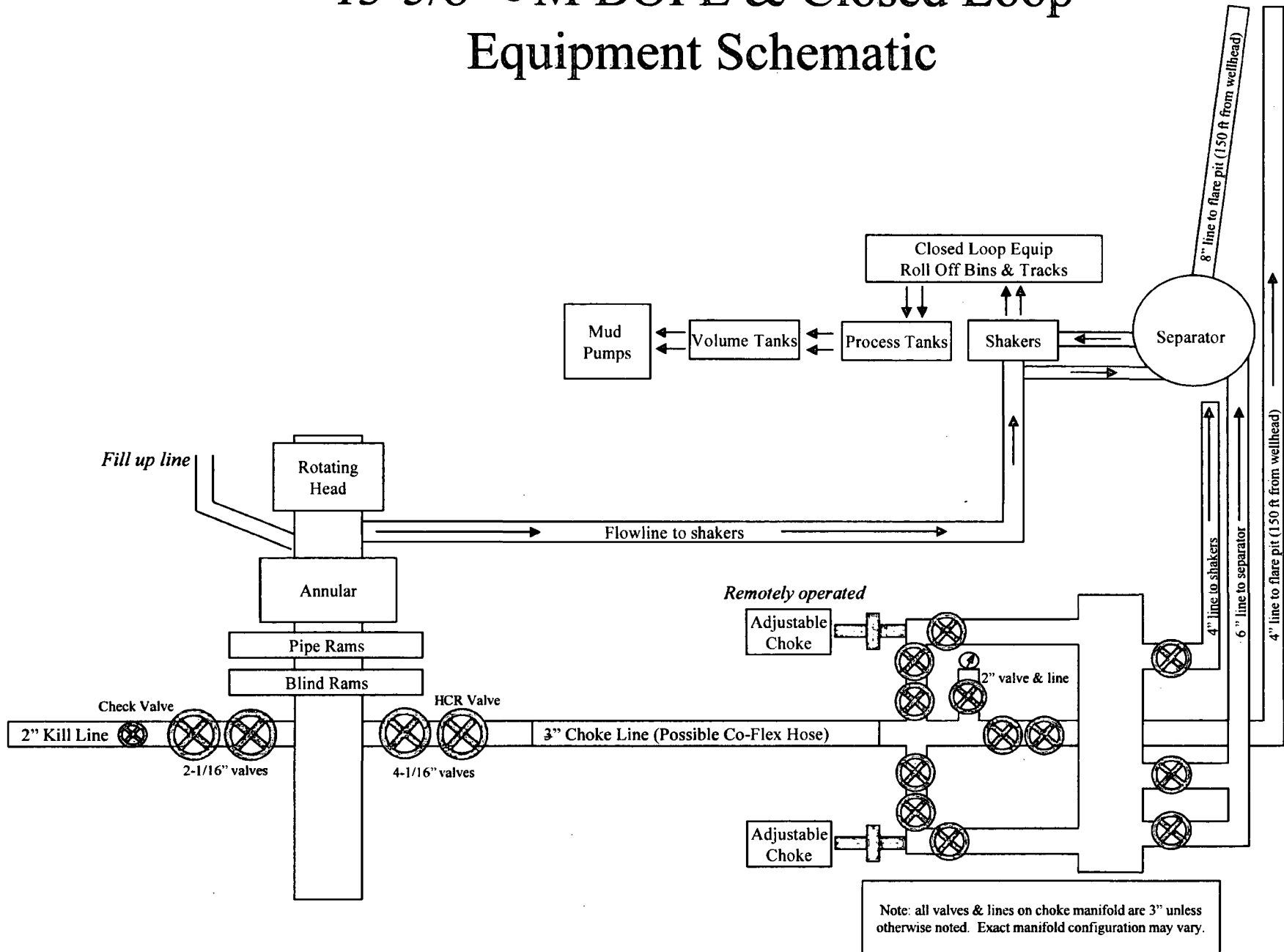

# 13-5/8" 7.5M BOPE & Closed Loop Equipment Schematic

10M Remote Kill Line Schematic

Outside Remote Kill Line Valve

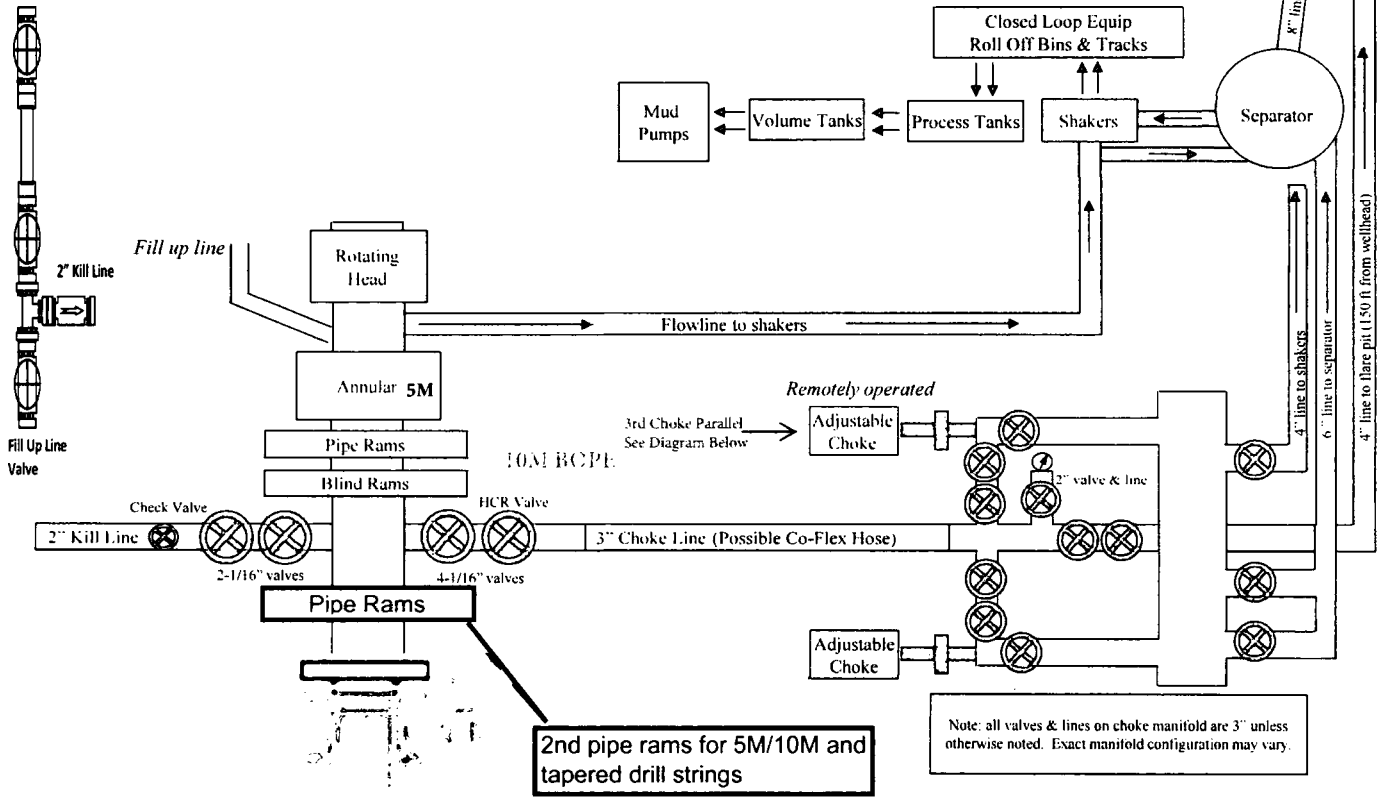

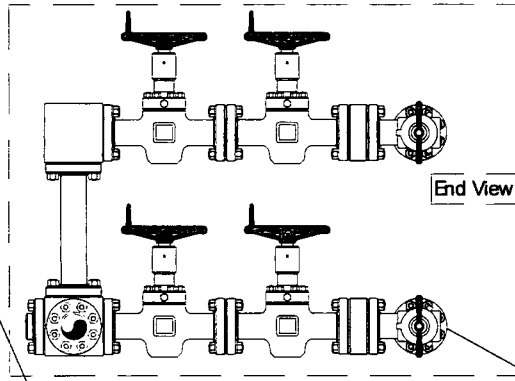
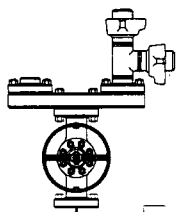

End View

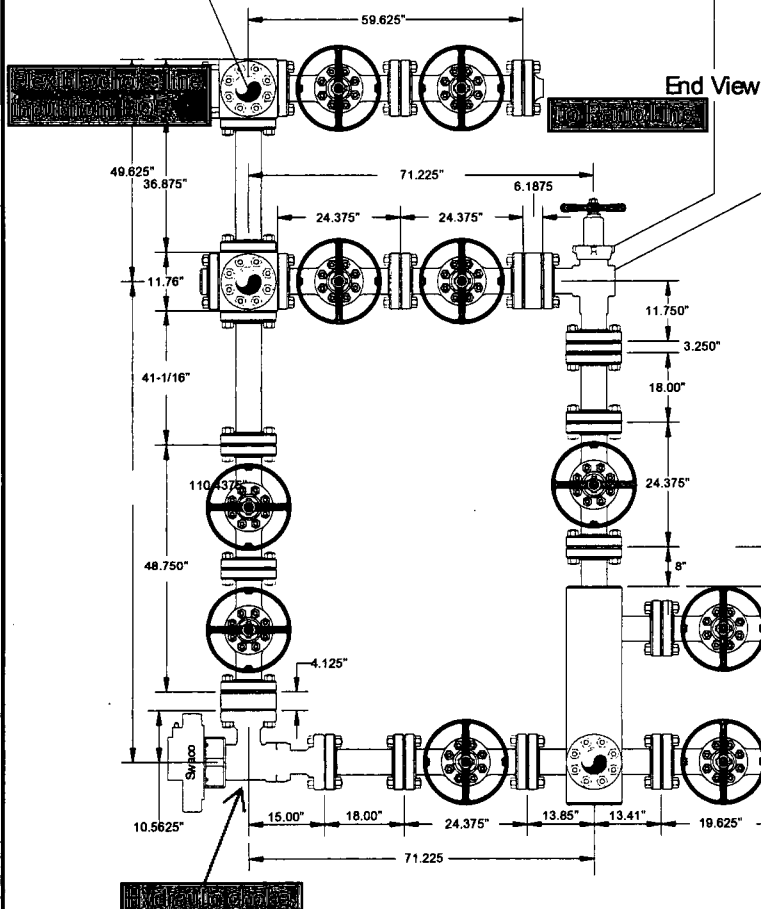

Top View will be provided

Bottom View will be provided

Side View

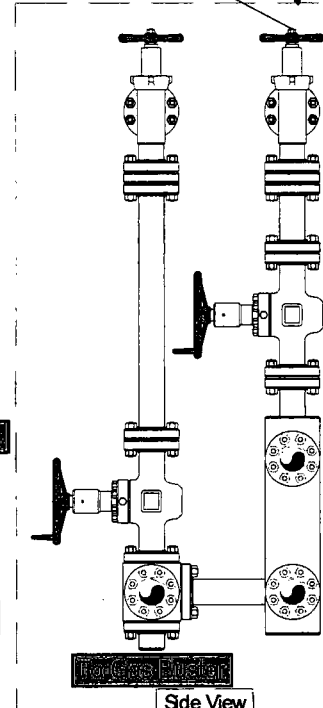

Side View

Helmerich & Payne  
Flex 3 Rig w/ 3 Chokes



Name: Mike Potts	Date: 6-23-2010	Working Pressure: 10M	J5132-E
------------------	-----------------	-----------------------	---------

## Casing Assumptions and Load Cases

### Intermediate

All casing design assumptions were ran in Stress Check to determine safety factor which meet or exceed both Devon Energy and BLM minimum requirements. All casing strings will be filled while running in hole in order to not exceed collapse rating of the pipe.

Intermediate Casing Burst Design		
Load Case	External Pressure	Internal Pressure
Pressure Test	Formation Pore Pressure	Max mud weight of next hole-section plus Test psi
Drill Ahead	Formation Pore Pressure	Max mud weight of next hole section
Fracture @ Shoe	Formation Pore Pressure	Dry gas

Intermediate Casing Collapse Design		
Load Case	External Pressure	Internal Pressure
Full Evacuation	Water gradient in cement, mud above TOC	None
Cementing	Wet cement weight	Water (8.33ppg)

Intermediate Casing Tension Design	
Load Case	Assumptions
Overpull	100kips
Runing in hole	2 ft/s
Service Loads	N/A

## Casing Assumptions and Load Cases

### Intermediate

All casing design assumptions were ran in Stress Check to determine safety factor which meet or exceed both Devon Energy and BLM minimum requirements. All casing strings will be filled while running in hole in order to not exceed collapse rating of the pipe.

Intermediate Casing Burst Design		
Load Case	External Pressure	Internal Pressure
Pressure Test	Formation Pore Pressure	Max mud weight of next hole-section plus Test psi
Drill Ahead	Formation Pore Pressure	Max mud weight of next hole section
Fracture @ Shoe	Formation Pore Pressure	Dry gas

Intermediate Casing Collapse Design		
Load Case	External Pressure	Internal Pressure
Full Evacuation	Water gradient in cement, mud above TOC	None
Cementing	Wet cement weight	Water (8.33ppg)

Intermediate Casing Tension Design	
Load Case	Assumptions
Overpull	100kips
Runing in hole	2 ft/s
Service Loads	N/A

## Casing Assumptions and Load Cases

### Production

All casing design assumptions were ran in Stress Check to determine safety factor which meet or exceed both Devon Energy and BLM minimum requirements. All casing strings will be filled while running in hole in order to not exceed collapse rating of the pipe.

Production Casing Burst Design		
Load Case	External Pressure	Internal Pressure
Pressure Test	Formation Pore Pressure	Fluid in hole (water or produced water) + test psi
Tubing Leak	Formation Pore Pressure	Packer @ KOP, leak below surface 8.6 ppg packer fluid
Stimulation	Formation Pore Pressure	Max frac pressure with heaviest frac fluid

Production Casing Collapse Design		
Load Case	External Pressure	Internal Pressure
Full Evacuation	Water gradient in cement, mud above TOC.	None
Cementing	Wet cement weight	Water (8.33ppg)

Production Casing Tension Design	
Load Case	Assumptions
Overpull	100kips
Runing in hole	2 ft/s
Service Loads	N/A



## Casing Assumptions and Load Cases

### Surface

All casing design assumptions were ran in Stress Check to determine safety factor which meet or exceed both Devon Energy and BLM minimum requirements. All casing strings will be filled while running in hole in order to not exceed collapse rating of the pipe.

Surface Casing Burst Design		
Load Case	External Pressure	Internal Pressure
Pressure Test	Formation Pore Pressure	Max mud weight of next hole-section plus Test psi
Drill Ahead	Formation Pore Pressure	Max mud weight of next hole section
Displace to Gas	Formation Pore Pressure	Dry gas from next casing point

Surface Casing Collapse Design		
Load Case	External Pressure	Internal Pressure
Full Evacuation	Water gradient in cement, mud above TOC	None
Cementing	Wet cement weight	Water (8.33ppg)

Surface Casing Tension Design	
Load Case	Assumptions
Overpull	100kips
Runing in hole	3 ft/s
Service Loads	N/A

## Casing Assumptions and Load Cases

### Intermediate

All casing design assumptions were ran in Stress Check to determine safety factor which meet or exceed both Devon Energy and BLM minimum requirements. All casing strings will be filled while running in hole in order to not exceed collapse rating of the pipe.

Intermediate Casing Burst Design		
Load Case	External Pressure	Internal Pressure
Pressure Test	Formation Pore Pressure	Max mud weight of next hole-section plus Test psi
Drill Ahead	Formation Pore Pressure	Max mud weight of next hole section
Fracture @ Shoe	Formation Pore Pressure	Dry gas

Intermediate Casing Collapse Design		
Load Case	External Pressure	Internal Pressure
Full Evacuation	Water gradient in cement, mud above TOC	None
Cementing	Wet cement weight	Water (8.33ppg)

Intermediate Casing Tension Design	
Load Case	Assumptions
Overpull	100kips
Runing in hole	2 ft/s
Service Loads	N/A

## Casing Assumptions and Load Cases

### Intermediate

All casing design assumptions were ran in Stress Check to determine safety factor which meet or exceed both Devon Energy and BLM minimum requirements. All casing strings will be filled while running in hole in order to not exceed collapse rating of the pipe.

Intermediate Casing Burst Design		
Load Case	External Pressure	Internal Pressure
Pressure Test	Formation Pore Pressure	Max mud weight of next hole-section plus Test psi
Drill Ahead	Formation Pore Pressure	Max mud weight of next hole section
Fracture @ Shoe	Formation Pore Pressure	Dry gas

Intermediate Casing Collapse Design		
Load Case	External Pressure	Internal Pressure
Full Evacuation	Water gradient in cement, mud above TOC	None
Cementing	Wet cement weight	Water (8.33ppg)

Intermediate Casing Tension Design	
Load Case	Assumptions
Overpull	100kips
Runing in hole	2 ft/s
Service Loads	N/A

## Casing Assumptions and Load Cases

### Production

All casing design assumptions were ran in Stress Check to determine safety factor which meet or exceed both Devon Energy and BLM minimum requirements. All casing strings will be filled while running in hole in order to not exceed collapse rating of the pipe.

Production Casing Burst Design		
Load Case	External Pressure	Internal Pressure
Pressure Test	Formation Pore Pressure	Fluid in hole (water or produced water) + test psi
Tubing Leak	Formation Pore Pressure	Packer @ KOP, leak below surface 8.6 ppg packer fluid
Stimulation	Formation Pore Pressure	Max frac pressure with heaviest frac fluid

Production Casing Collapse Design		
Load Case	External Pressure	Internal Pressure
Full Evacuation	Water gradient in cement, mud above TOC.	None
Cementing	Wet cement weight	Water (8.33ppg)

Production Casing Tension Design	
Load Case	Assumptions
Overpull	100kips
Runing in hole	2 ft/s
Service Loads	N/A



Devon Energy Center  
333 West Sheridan Avenue  
Oklahoma City, Oklahoma 73102-5015

# Hydrogen Sulfide ( $H_2S$ ) Contingency Plan

**For**

Green Wave 20-17 Fed 8H

**Sec-20 T-26S R-34E**  
**2401' FNL & 2286' FEL**  
**LAT. = 32.0296137' N (NAD83)**  
**LONG = 103.4907308' W**

Lea County NM

**Green Wave 20-17 Fed 8H**

This is an open drilling site. H<sub>2</sub>S monitoring equipment and emergency response equipment will be used within 500' of zones known to contain H<sub>2</sub>S, including warning signs, wind indicators and H<sub>2</sub>S monitor.

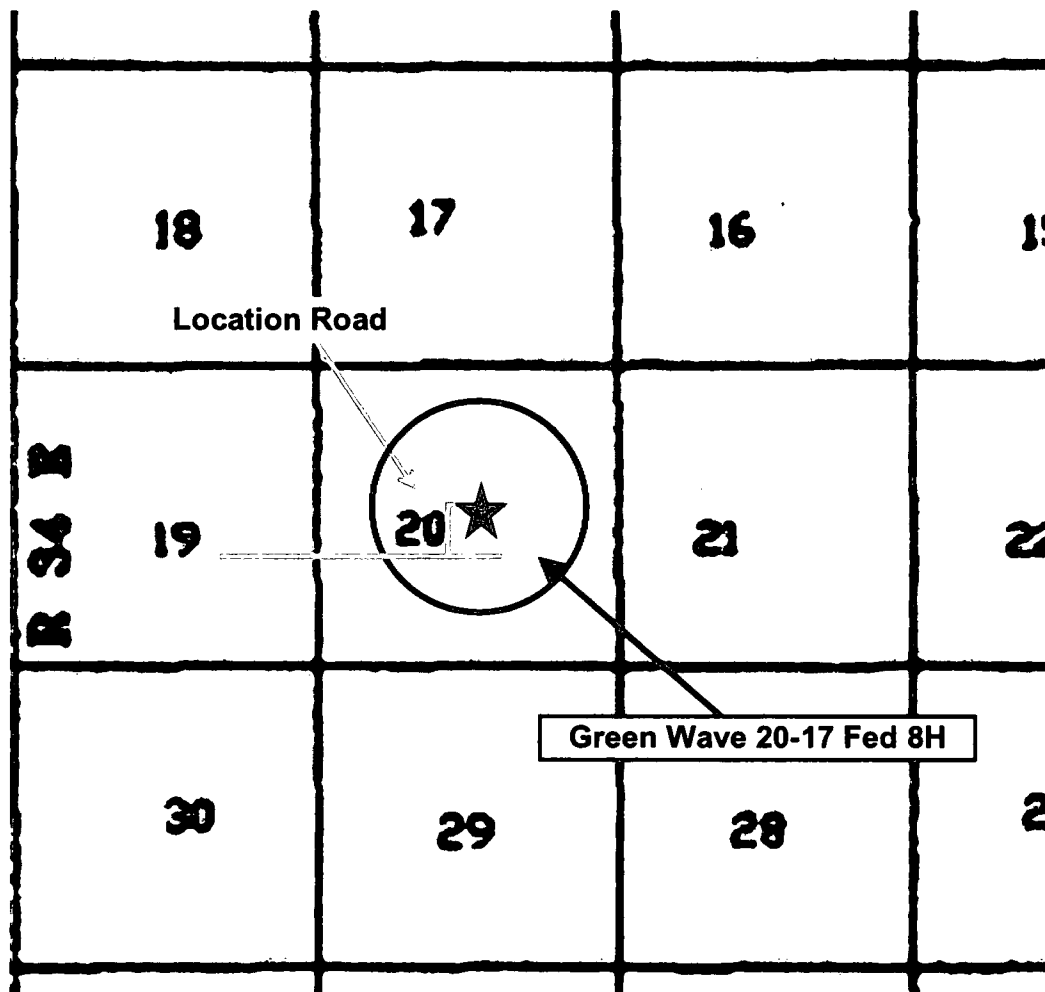
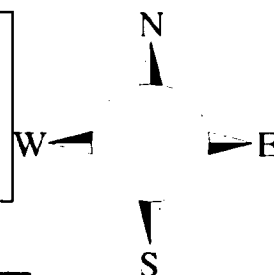

**Assumed 100 ppm ROE = 3000' (Radius of Exposure)**  
**100 ppm H<sub>2</sub>S concentration shall trigger activation of this plan.**

### Escape

Crews shall escape upwind of escaping gas in the event of an emergency release of gas. Escape can be facilitated from the location entrance road. Crews should then block the entrance to the location from the lease road so as not to allow anyone traversing into a hazardous area. The blockade should be at a safe distance outside of the ROE. There are no homes or buildings in or near the ROE.

**Assumed 100 ppm ROE = 3000'**

**100 ppm H<sub>2</sub>S concentration shall trigger activation of this plan.**

### **Emergency Procedures**

**In the event of a release of gas containing H<sub>2</sub>S, the first responder(s) must**

- **Isolate the area and prevent entry by other persons into the 100 ppm ROE.**
- **Evacuate any public places encompassed by the 100 ppm ROE.**
- **Be equipped with H<sub>2</sub>S monitors and air packs in order to control the release.**
- **Use the “buddy system” to ensure no injuries occur during the response**
- **Take precautions to avoid personal injury during this operation.**
- **Contact operator and/or local officials to aid in operation. See list of phone numbers attached.**
- **Have received training in the**
  - **Detection of H<sub>2</sub>S, and**
  - **Measures for protection against the gas,**
  - **Equipment used for protection and emergency response.**

### **Ignition of Gas Source**

Should control of the well be considered lost and ignition considered, take care to protect against exposure to Sulfur Dioxide (SO<sub>2</sub>). Intentional ignition must be coordinated with the NMOCD and local officials. Additionally the NM State Police may become involved. NM State Police shall be the Incident Command on scene of any major release. Take care to protect downwind whenever there is an ignition of the gas

### **Characteristics of H<sub>2</sub>S and SO<sub>2</sub>**

Common Name	Chemical Formula	Specific Gravity	Threshold Limit	Hazardous Limit	Lethal Concentration
Hydrogen Sulfide	H <sub>2</sub> S	1.189 Air = 1	10 ppm	100 ppm/hr	600 ppm
Sulfur Dioxide	SO <sub>2</sub>	2.21 Air = 1	2 ppm	N/A	1000 ppm

### **Contacting Authorities**

Devon Energy Corp. personnel must liaison with local and state agencies to ensure a proper response to a major release. Additionally, the OCD must be notified of the release as soon as possible but no later than 4 hours. Agencies will ask for information such as type and volume of release, wind direction, location of release, etc. Be prepared with all information available. The following call list of essential and potential responders has been prepared for use during a release. Devon Energy Corp. Company response must be in coordination with the State of New Mexico's 'Hazardous Materials Emergency Response Plan' (HMER)

## **Hydrogen Sulfide Drilling Operation Plan**

### **I. HYDROGEN SULFIDE (H<sub>2</sub>S) TRAINING**

All personnel, whether regularly assigned, contracted, or employed on an unscheduled basis, will receive training from a qualified instructor in the following areas prior to commencing drilling operations on this well:

1. The hazards and characteristics of hydrogen sulfide (H<sub>2</sub>S)
2. The proper use and maintenance of personal protective equipment and life support systems.
3. The proper use of H<sub>2</sub>S detectors, alarms, warning systems, briefing areas, evacuation procedures, and prevailing winds.
4. The proper techniques for first aid and rescue procedures.

In addition, supervisory personnel will be trained in the following areas:

1. The effects of H<sub>2</sub>S metal components. If high tensile tubulars are to be used, personnel will be trained in their special maintenance requirements.
2. Corrective action and shut-in procedures when drilling or reworking a well and blowout prevention and well control procedures.
3. The contents and requirements of the H<sub>2</sub>S Drilling Operations Plan and Public Protection Plan.

There will be an initial training session just prior to encountering a known or probable H<sub>2</sub>S zone (within 3 days or 500 feet) and weekly H<sub>2</sub>S and well control drills for all personnel in each crew. The initial training session shall include a review of the site specific H<sub>2</sub>S Drilling Operations Plan and the Public Protection Plan.

### **II. HYDROGEN SULFIDE TRAINING**

Note: All H<sub>2</sub>S safety equipment and systems will be installed, tested, and operational when drilling reaches a depth of 500 feet above, or three days prior to penetrating the first zone containing or reasonably expected to contain H<sub>2</sub>S.



## **1. Well Control Equipment**

- A. Flare line
- B. Choke manifold – Remotely Operated
- C. Blind rams and pipe rams to accommodate all pipe sizes with properly sized closing unit
- D. Auxiliary equipment may include if applicable: annular preventer and rotating head.
- E. Mud/Gas Separator

## **2. Protective equipment for essential personnel:**

30-minute SCBA units located at briefing areas, as indicated on well site diagram, with escape units available in the top doghouse. As it may be difficult to communicate audibly while wearing these units, hand signals shall be utilized.

## **3. H<sub>2</sub>S detection and monitoring equipment:**

Portable H<sub>2</sub>S monitors positioned on location for best coverage and response. These units have warning lights which activate when H<sub>2</sub>S levels reach 10 ppm and audible sirens which activate at 15 ppm. Sensor locations:

- Bell nipple
- Possum Belly/Shale shaker
- Rig floor
- Choke manifold
- Cellar

### **Visual warning systems:**

- A. Wind direction indicators as shown on well site diagram
- B. Caution/ Danger signs shall be posted on roads providing direct access to locations. Signs will be painted a high visibility yellow with black lettering of sufficient size to be reasonable distance from the immediate location. Bilingual signs will be used when appropriate.

#### **4. Mud program:**

The mud program has been designed to minimize the volume of H<sub>2</sub>S circulated to surface. Proper mud weight, safe drilling practices and the use of H<sub>2</sub>S scavengers will minimize hazards when penetrating H<sub>2</sub>S bearing zones.

#### **5. Metallurgy:**

- A. All drill strings, casings, tubing, wellhead, blowout preventer, drilling spool, kill lines, choke manifold lines, and valves shall be H<sub>2</sub>S trim.
- B. All elastomers used for packing and seals shall be H<sub>2</sub>S trim.

#### **6. Communication:**

- A. Company personnel have/use cellular telephones in the field.
- B. Land line (telephone) communications at Office

#### **7. Well testing:**

- A. Drill stem testing will be performed with a minimum number of personnel in the immediate vicinity, which are necessary to safety and adequately conduct the test. The drill stem testing will be conducted during daylight hours and formation fluids will not be flowed to the surface. All drill-stem-testing operations conducted in an H<sub>2</sub>S environment will use the closed chamber method of testing.
- B. There will be no drill stem testing.

<b>Devon Energy Corp. Company Call List</b>		
Drilling Supervisor – Basin – Mark Kramer		405-823-4796
EHS Professional – Laura Wright		405-439-8129
<b>Agency Call List</b>		
<b>Lea County (575)</b>	<b>Hobbs</b>	
	Lea County Communication Authority	393-3981
	State Police	392-5588
	City Police	397-9265
	Sheriff's Office	393-2515
	<b>Ambulance</b>	<b>911</b>
	Fire Department	397-9308
	LEPC (Local Emergency Planning Committee)	393-2870
	NMOCD	393-6161
	US Bureau of Land Management	393-3612
<b>Eddy County (575)</b>	<b>Carlsbad</b>	
	State Police	885-3137
	City Police	885-2111
	Sheriff's Office	887-7551
	<b>Ambulance</b>	<b>911</b>
	Fire Department	885-3125
	LEPC (Local Emergency Planning Committee)	887-3798
	US Bureau of Land Management	887-6544
	NM Emergency Response Commission (Santa Fe)	(505) 476-9600
	24 HR	(505) 827-9126
	National Emergency Response Center	(800) 424-8802
	National Pollution Control Center: Direct	(703) 872-6000
	For Oil Spills	(800) 280-7118
	<b>Emergency Services</b>	
	Wild Well Control	(281) 784-4700
	Cudd Pressure Control	(915) 699-0139 (915) 563-3356
	Halliburton	(575) 746-2757
	B. J. Services	(575) 746-3569
	Native Air – Emergency Helicopter – Hobbs	(575) 392-6429
	Flight For Life - Lubbock, TX	(806) 743-9911
<b>Give GPS position:</b>	Aerocare - Lubbock, TX	(806) 747-8923
	Med Flight Air Amb - Albuquerque, NM	(575) 842-4433
	Lifeguard Air Med Svc. Albuquerque, NM	(800) 222-1222
	Poison Control (24/7)	(575) 272-3115
	Oil & Gas Pipeline 24 Hour Service	(800) 364-4366
	NOAA – Website - <a href="http://www.nhc.noaa.gov">www.nhc.noaa.gov</a>	

# Devon Energy - Well Pad Rig Location Layout Safety Equipment Location

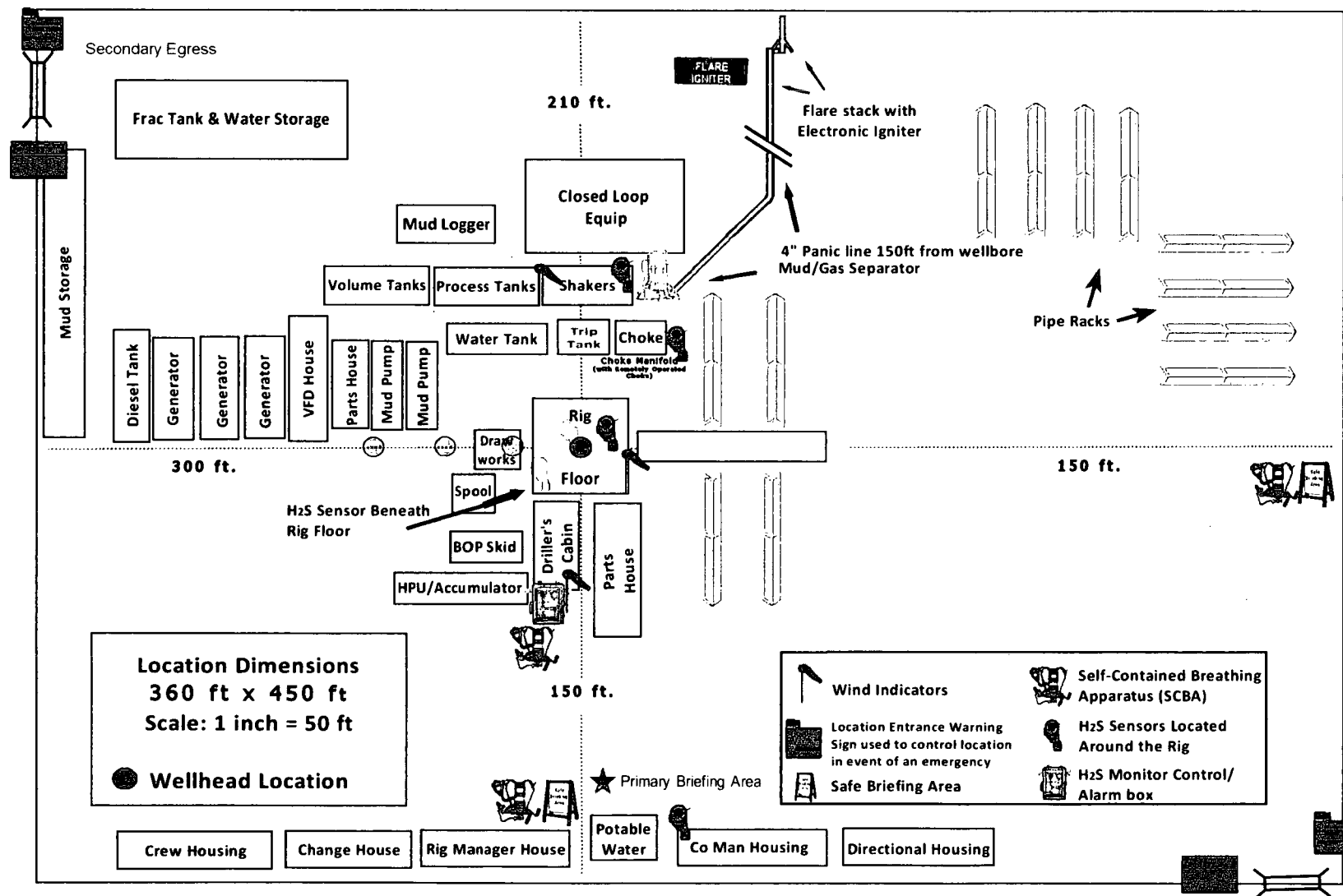



# **WCDSC Permian NM**

**Lea County (NAD83 New Mexico East)**

**Sec 20-T26S-R34E**

**Green Wave 20-17 Fed 8H**

**Wellbore #1**

**Plan: Permit Plan 1**

## **Standard Planning Report - Geographic**

**24 September, 2018**

# Planning Report - Geographic

<b>Database:</b>	EDM r5000.141_Prod US	<b>Local Co-ordinate Reference:</b>	Well Green Wave 20-17 Fed 8H
<b>Company:</b>	WCDSC Permian NM	<b>TVD Reference:</b>	RKB @ 3370.50ft
<b>Project:</b>	Lea County (NAD83 New Mexico East)	<b>MD Reference:</b>	RKB @ 3370.50ft
<b>Site:</b>	Sec 20-T26S-R34E	<b>North Reference:</b>	Grid
<b>Well:</b>	Green Wave 20-17 Fed 8H	<b>Survey Calculation Method:</b>	Minimum Curvature
<b>Wellbore:</b>	Wellbore #1		
<b>Design:</b>	Permit Plan 1		

<b>Project</b>	Lea County (NAD83 New Mexico East)		
<b>Map System:</b>	US State Plane 1983	<b>System Datum:</b>	Mean Sea Level
<b>Geo Datum:</b>	North American Datum 1983		
<b>Map Zone:</b>	New Mexico Eastern Zone		

Site		Sec 20-T26S-R34E			
Site Position:		Northing:	375,305.15 usft	Latitude:	32.028952
From:	Map	Easting:	804,412.02 usft	Longitude:	-103.484420
Position Uncertainty:	0.00 ft	Slot Radius:	13-3/16 "	Grid Convergence:	0.45

Well	Green Wave 20-17 Fed 8H					
Well Position	+N/-S	0.00 ft	Northing:	375,530.40 usft	Latitude:	32.029614
	+E/-W	0.00 ft	Easting:	802,454.39 usft	Longitude:	-103.490731
Position Uncertainty		0.50 ft	Wellhead Elevation:		Ground Level:	3,345.50 ft

<b>Wellbore</b>	Wellbore #1				
<b>Magnetics</b>	<b>Model Name</b>	<b>Sample Date</b>	<b>Declination (°)</b>	<b>Dip Angle (°)</b>	<b>Field Strength (nT)</b>
	IGRF2015	9/24/2018	6:76	59.88	47,701.10190234

<b>Design</b>	Permit Plan 1				
<b>Audit Notes:</b>					
<b>Version:</b>	<b>Phase:</b>	PROTOTYPE	<b>Tie On Depth:</b>	0.00	
<b>Vertical Section:</b>	<b>Depth From (TVD)</b>	<b>+N/-S</b>	<b>+E/-W</b>	<b>Direction</b>	
	(ft)	(ft)	(ft)	(°)	
	0.00	0.00	0.00	4.18	

<b>Plan Survey Tool Program</b>	<b>Date</b>	9/24/2018			
<b>Depth From (ft)</b>	<b>Depth To (ft)</b>	<b>Survey (Wellbore)</b>	<b>Tool Name</b>	<b>Remarks</b>	
1	0.00	20,366.45 Permit Plan 1 (Wellbore #1)	MWD+HDGM	OWSG MWD + HDGM	

<b>Plan Sections</b>										
<b>Measured Depth (ft)</b>	<b>Inclination (°)</b>	<b>Azimuth (°)</b>	<b>Vertical Depth (ft)</b>	<b>+N/-S (ft)</b>	<b>+E/-W (ft)</b>	<b>Dogleg Rate (°/100usft)</b>	<b>Build Rate (°/100usft)</b>	<b>Turn Rate (°/100usft)</b>	<b>TFO (°)</b>	<b>Target</b>
0.00	0.00	0.00	0.00	0.00	0.00	0.00	0.00	0.00	0.00	
2,500.00	0.00	0.00	2,500.00	0.00	0.00	0.00	0.00	0.00	0.00	
2,824.99	4.06	103.47	2,824.71	-2.68	11.20	1.25	1.25	0.00	103.47	
11,613.76	4.06	103.47	11,591.41	-147.76	616.67	0.00	0.00	0.00	0.00	
11,884.58	0.00	0.00	11,862.00	-150.00	626.00	1.50	-1.50	0.00	180.00	
12,234.62	0.00	0.00	12,212.04	-150.00	626.00	0.00	0.00	0.00	0.00	
13,134.62	90.00	359.51	12,785.00	422.94	621.15	10.00	10.00	0.00	359.51	PBHL - Green Wave 2
20,366.45	90.00	359.51	12,785.00	7,654.51	559.91	0.00	0.00	0.00	0.00	PBHL - Green Wave 2

# Planning Report - Geographic

Database: EDM r5000.141\_Prod US  
Company: WCDSC Permian NM  
Project: Lea County (NAD83 New Mexico East)  
Site: Sec 20-T26S-R34E  
Well: Green Wave 20-17 Fed 8H  
Wellbore: Wellbore #1  
Design: Permit Plan 1

Local Co-ordinate Reference: Well Green Wave 20-17 Fed 8H  
TVD Reference: RKB @ 3370.50ft  
MD Reference: RKB @ 3370.50ft  
North Reference: Grid  
Survey Calculation Method: Minimum Curvature

Planned Survey									
Measured Depth (ft)	Inclination (°)	Azimuth (°)	Vertical Depth (ft)	+N/-S (ft)	+E/-W (ft)	Map Northing (usft)	Map Easting (usft)	Latitude	Longitude
0.00	0.00	0.00	0.00	0.00	0.00	375,530.40	802,454.39	32.029614	-103.490731
100.00	0.00	0.00	100.00	0.00	0.00	375,530.40	802,454.39	32.029614	-103.490731
200.00	0.00	0.00	200.00	0.00	0.00	375,530.40	802,454.39	32.029614	-103.490731
300.00	0.00	0.00	300.00	0.00	0.00	375,530.40	802,454.39	32.029614	-103.490731
400.00	0.00	0.00	400.00	0.00	0.00	375,530.40	802,454.39	32.029614	-103.490731
500.00	0.00	0.00	500.00	0.00	0.00	375,530.40	802,454.39	32.029614	-103.490731
600.00	0.00	0.00	600.00	0.00	0.00	375,530.40	802,454.39	32.029614	-103.490731
700.00	0.00	0.00	700.00	0.00	0.00	375,530.40	802,454.39	32.029614	-103.490731
800.00	0.00	0.00	800.00	0.00	0.00	375,530.40	802,454.39	32.029614	-103.490731
900.00	0.00	0.00	900.00	0.00	0.00	375,530.40	802,454.39	32.029614	-103.490731
1,000.00	0.00	0.00	1,000.00	0.00	0.00	375,530.40	802,454.39	32.029614	-103.490731
1,100.00	0.00	0.00	1,100.00	0.00	0.00	375,530.40	802,454.39	32.029614	-103.490731
1,200.00	0.00	0.00	1,200.00	0.00	0.00	375,530.40	802,454.39	32.029614	-103.490731
1,300.00	0.00	0.00	1,300.00	0.00	0.00	375,530.40	802,454.39	32.029614	-103.490731
1,400.00	0.00	0.00	1,400.00	0.00	0.00	375,530.40	802,454.39	32.029614	-103.490731
1,500.00	0.00	0.00	1,500.00	0.00	0.00	375,530.40	802,454.39	32.029614	-103.490731
1,600.00	0.00	0.00	1,600.00	0.00	0.00	375,530.40	802,454.39	32.029614	-103.490731
1,700.00	0.00	0.00	1,700.00	0.00	0.00	375,530.40	802,454.39	32.029614	-103.490731
1,800.00	0.00	0.00	1,800.00	0.00	0.00	375,530.40	802,454.39	32.029614	-103.490731
1,900.00	0.00	0.00	1,900.00	0.00	0.00	375,530.40	802,454.39	32.029614	-103.490731
2,000.00	0.00	0.00	2,000.00	0.00	0.00	375,530.40	802,454.39	32.029614	-103.490731
2,100.00	0.00	0.00	2,100.00	0.00	0.00	375,530.40	802,454.39	32.029614	-103.490731
2,200.00	0.00	0.00	2,200.00	0.00	0.00	375,530.40	802,454.39	32.029614	-103.490731
2,300.00	0.00	0.00	2,300.00	0.00	0.00	375,530.40	802,454.39	32.029614	-103.490731
2,400.00	0.00	0.00	2,400.00	0.00	0.00	375,530.40	802,454.39	32.029614	-103.490731
2,500.00	0.00	0.00	2,500.00	0.00	0.00	375,530.40	802,454.39	32.029614	-103.490731
2,600.00	1.25	103.47	2,599.99	-0.25	1.06	375,530.14	802,455.45	32.029613	-103.490728
2,700.00	2.50	103.47	2,699.94	-1.02	4.24	375,529.38	802,458.63	32.029611	-103.490717
2,800.00	3.75	103.47	2,799.79	-2.29	9.54	375,528.11	802,463.93	32.029607	-103.490700
2,824.99	4.06	103.47	2,824.71	-2.68	11.20	375,527.71	802,465.59	32.029606	-103.490695
2,900.00	4.06	103.47	2,899.54	-3.92	16.37	375,526.48	802,470.75	32.029603	-103.490678
3,000.00	4.06	103.47	2,999.29	-5.57	23.26	375,524.83	802,477.64	32.029598	-103.490656
3,100.00	4.06	103.47	3,099.04	-7.22	30.15	375,523.18	802,484.53	32.029593	-103.490634
3,200.00	4.06	103.47	3,198.79	-8.87	37.03	375,521.52	802,491.42	32.029589	-103.490612
3,300.00	4.06	103.47	3,298.53	-10.52	43.92	375,519.87	802,498.31	32.029584	-103.490590
3,400.00	4.06	103.47	3,398.28	-12.18	50.81	375,518.22	802,505.20	32.029579	-103.490567
3,500.00	4.06	103.47	3,498.03	-13.83	57.70	375,516.57	802,512.09	32.029574	-103.490545
3,600.00	4.06	103.47	3,597.78	-15.48	64.59	375,514.92	802,518.98	32.029570	-103.490523
3,700.00	4.06	103.47	3,697.53	-17.13	71.48	375,513.27	802,525.87	32.029565	-103.490501
3,800.00	4.06	103.47	3,797.28	-18.78	78.37	375,511.62	802,532.76	32.029560	-103.490479
3,900.00	4.06	103.47	3,897.03	-20.43	85.26	375,509.97	802,539.65	32.029556	-103.490456
4,000.00	4.06	103.47	3,996.78	-22.08	92.15	375,508.32	802,546.53	32.029551	-103.490434
4,100.00	4.06	103.47	4,096.52	-23.73	99.04	375,506.67	802,553.42	32.029546	-103.490412
4,200.00	4.06	103.47	4,196.27	-25.38	105.93	375,505.02	802,560.31	32.029542	-103.490390
4,300.00	4.06	103.47	4,296.02	-27.03	112.81	375,503.37	802,567.20	32.029537	-103.490368
4,400.00	4.06	103.47	4,395.77	-28.68	119.70	375,501.72	802,574.09	32.029532	-103.490346
4,500.00	4.06	103.47	4,495.52	-30.33	126.59	375,500.06	802,580.98	32.029528	-103.490323
4,600.00	4.06	103.47	4,595.27	-31.98	133.48	375,498.41	802,587.87	32.029523	-103.490301
4,700.00	4.06	103.47	4,695.02	-33.64	140.37	375,496.76	802,594.76	32.029518	-103.490279
4,800.00	4.06	103.47	4,794.77	-35.29	147.26	375,495.11	802,601.65	32.029514	-103.490257
4,900.00	4.06	103.47	4,894.51	-36.94	154.15	375,493.46	802,608.54	32.029509	-103.490235
5,000.00	4.06	103.47	4,994.26	-38.59	161.04	375,491.81	802,615.43	32.029504	-103.490212
5,100.00	4.06	103.47	5,094.01	-40.24	167.93	375,490.16	802,622.31	32.029500	-103.490190
5,200.00	4.06	103.47	5,193.76	-41.89	174.82	375,488.51	802,629.20	32.029495	-103.490168
5,300.00	4.06	103.47	5,293.51	-43.54	181.71	375,486.86	802,636.09	32.029490	-103.490146



# Planning Report - Geographic

<b>Database:</b>	EDM r5000.141_Prod US	<b>Local Co-ordinate Reference:</b>	Well Green Wave 20-17 Fed 8H
<b>Company:</b>	WCDSC Permian NM	<b>TVD Reference:</b>	RKB @ 3370.50ft
<b>Project:</b>	Lea County (NAD83 New Mexico East)	<b>MD Reference:</b>	RKB @ 3370.50ft
<b>Site:</b>	Sec 20-T26S-R34E	<b>North Reference:</b>	Grid
<b>Well:</b>	Green Wave 20-17 Fed 8H	<b>Survey Calculation Method:</b>	Minimum Curvature
<b>Wellbore:</b>	Wellbore #1		
<b>Design:</b>	Permit Plan 1		

Planned Survey									
Measured Depth (ft)	Inclination (°)	Azimuth (°)	Vertical Depth (ft)	+N/-S (ft)	+E/-W (ft)	Map Northing (usft)	Map Easting (usft)	Latitude	Longitude
5,400.00	4.06	103.47	5,393.26	-45.19	188.59	375,485.21	802,642.98	32.029485	-103.490124
5,500.00	4.06	103.47	5,493.01	-46.84	195.48	375,483.56	802,649.87	32.029481	-103.490102
5,600.00	4.06	103.47	5,592.76	-48.49	202.37	375,481.91	802,656.76	32.029476	-103.490079
5,700.00	4.06	103.47	5,692.50	-50.14	209.26	375,480.26	802,663.65	32.029471	-103.490057
5,800.00	4.06	103.47	5,792.25	-51.79	216.15	375,478.61	802,670.54	32.029467	-103.490035
5,900.00	4.06	103.47	5,892.00	-53.44	223.04	375,476.95	802,677.43	32.029462	-103.490013
6,000.00	4.06	103.47	5,991.75	-55.09	229.93	375,475.30	802,684.32	32.029457	-103.489991
6,100.00	4.06	103.47	6,091.50	-56.75	236.82	375,473.65	802,691.21	32.029453	-103.489968
6,200.00	4.06	103.47	6,191.25	-58.40	243.71	375,472.00	802,698.10	32.029448	-103.489946
6,300.00	4.06	103.47	6,291.00	-60.05	250.60	375,470.35	802,704.98	32.029443	-103.489924
6,400.00	4.06	103.47	6,390.75	-61.70	257.49	375,468.70	802,711.87	32.029439	-103.489902
6,500.00	4.06	103.47	6,490.49	-63.35	264.37	375,467.05	802,718.76	32.029434	-103.489880
6,600.00	4.06	103.47	6,590.24	-65.00	271.26	375,465.40	802,725.65	32.029429	-103.489857
6,700.00	4.06	103.47	6,689.99	-66.65	278.15	375,463.75	802,732.54	32.029425	-103.489835
6,800.00	4.06	103.47	6,789.74	-68.30	285.04	375,462.10	802,739.43	32.029420	-103.489813
6,900.00	4.06	103.47	6,889.49	-69.95	291.93	375,460.45	802,746.32	32.029415	-103.489791
7,000.00	4.06	103.47	6,989.24	-71.60	298.82	375,458.80	802,753.21	32.029411	-103.489769
7,100.00	4.06	103.47	7,088.99	-73.25	305.71	375,457.15	802,760.10	32.029406	-103.489747
7,200.00	4.06	103.47	7,188.74	-74.90	312.60	375,455.49	802,766.99	32.029401	-103.489724
7,300.00	4.06	103.47	7,288.48	-76.55	319.49	375,453.84	802,773.88	32.029396	-103.489702
7,400.00	4.06	103.47	7,388.23	-78.21	326.38	375,452.19	802,780.76	32.029392	-103.489680
7,500.00	4.06	103.47	7,487.98	-79.86	333.27	375,450.54	802,787.65	32.029387	-103.489658
7,600.00	4.06	103.47	7,587.73	-81.51	340.16	375,448.89	802,794.54	32.029382	-103.489636
7,700.00	4.06	103.47	7,687.48	-83.16	347.04	375,447.24	802,801.43	32.029378	-103.489613
7,800.00	4.06	103.47	7,787.23	-84.81	353.93	375,445.59	802,808.32	32.029373	-103.489591
7,900.00	4.06	103.47	7,886.98	-86.46	360.82	375,443.94	802,815.21	32.029368	-103.489569
8,000.00	4.06	103.47	7,986.73	-88.11	367.71	375,442.29	802,822.10	32.029364	-103.489547
8,100.00	4.06	103.47	8,086.48	-89.76	374.60	375,440.64	802,828.99	32.029359	-103.489525
8,200.00	4.06	103.47	8,186.22	-91.41	381.49	375,438.99	802,835.88	32.029354	-103.489502
8,300.00	4.06	103.47	8,285.97	-93.06	388.38	375,437.34	802,842.77	32.029350	-103.489480
8,400.00	4.06	103.47	8,385.72	-94.71	395.27	375,435.69	802,849.66	32.029345	-103.489458
8,500.00	4.06	103.47	8,485.47	-96.36	402.16	375,434.04	802,856.54	32.029340	-103.489436
8,600.00	4.06	103.47	8,585.22	-98.01	409.05	375,432.38	802,863.43	32.029336	-103.489414
8,700.00	4.06	103.47	8,684.97	-99.67	415.94	375,430.73	802,870.32	32.029331	-103.489392
8,800.00	4.06	103.47	8,784.72	-101.32	422.82	375,429.08	802,877.21	32.029326	-103.489369
8,900.00	4.06	103.47	8,884.47	-102.97	429.71	375,427.43	802,884.10	32.029321	-103.489347
9,000.00	4.06	103.47	8,984.21	-104.62	436.60	375,425.78	802,890.99	32.029317	-103.489325
9,100.00	4.06	103.47	9,083.96	-106.27	443.49	375,424.13	802,897.88	32.029312	-103.489303
9,200.00	4.06	103.47	9,183.71	-107.92	450.38	375,422.48	802,904.77	32.029307	-103.489281
9,300.00	4.06	103.47	9,283.46	-109.57	457.27	375,420.83	802,911.66	32.029303	-103.489258
9,400.00	4.06	103.47	9,383.21	-111.22	464.16	375,419.18	802,918.55	32.029298	-103.489236
9,500.00	4.06	103.47	9,482.96	-112.87	471.05	375,417.53	802,925.44	32.029293	-103.489214
9,600.00	4.06	103.47	9,582.71	-114.52	477.94	375,415.88	802,932.32	32.029289	-103.489192
9,700.00	4.06	103.47	9,682.46	-116.17	484.83	375,414.23	802,939.21	32.029284	-103.489170
9,800.00	4.06	103.47	9,782.20	-117.82	491.72	375,412.58	802,946.10	32.029279	-103.489147
9,900.00	4.06	103.47	9,881.95	-119.47	498.60	375,410.92	802,952.99	32.029275	-103.489125
10,000.00	4.06	103.47	9,981.70	-121.12	505.49	375,409.27	802,959.88	32.029270	-103.489103
10,100.00	4.06	103.47	10,081.45	-122.78	512.38	375,407.62	802,966.77	32.029265	-103.489081
10,200.00	4.06	103.47	10,181.20	-124.43	519.27	375,405.97	802,973.66	32.029261	-103.489059
10,300.00	4.06	103.47	10,280.95	-126.08	526.16	375,404.32	802,980.55	32.029256	-103.489037
10,400.00	4.06	103.47	10,380.70	-127.73	533.05	375,402.67	802,987.44	32.029251	-103.489014
10,500.00	4.06	103.47	10,480.45	-129.38	539.94	375,401.02	802,994.33	32.029247	-103.488992
10,600.00	4.06	103.47	10,580.19	-131.03	546.83	375,399.37	803,001.22	32.029242	-103.488970
10,700.00	4.06	103.47	10,679.94	-132.68	553.72	375,397.72	803,008.10	32.029237	-103.488948
10,800.00	4.06	103.47	10,779.69	-134.33	560.61	375,396.07	803,014.99	32.029232	-103.488926

# Planning Report - Geographic

Database: EDM r5000.141\_Prod US  
 Company: WCDSC Permian NM  
 Project: Lea County (NAD83 New Mexico East)  
 Site: Sec 20-T26S-R34E  
 Well: Green Wave 20-17 Fed 8H  
 Wellbore: Wellbore #1  
 Design: Permit Plan 1

Local Co-ordinate Reference: Well Green Wave 20-17 Fed 8H  
 TVD Reference: RKB @ 3370.50ft  
 MD Reference: RKB @ 3370.50ft  
 North Reference: Grid  
 Survey Calculation Method: Minimum Curvature

## Planned Survey

Measured Depth (ft)	Inclination (°)	Azimuth (°)	Vertical Depth (ft)	+N/-S (ft)	+E/-W (ft)	Map Northing (usft)	Map Easting (usft)	Latitude	Longitude
10,900.00	4.06	103.47	10,879.44	-135.98	567.50	375,394.42	803,021.88	32.029228	-103.488903
11,000.00	4.06	103.47	10,979.19	-137.63	574.38	375,392.77	803,028.77	32.029223	-103.488881
11,100.00	4.06	103.47	11,078.94	-139.28	581.27	375,391.12	803,035.66	32.029218	-103.488859
11,200.00	4.06	103.47	11,178.69	-140.93	588.16	375,389.47	803,042.55	32.029214	-103.488837
11,300.00	4.06	103.47	11,278.44	-142.58	595.05	375,387.81	803,049.44	32.029209	-103.488815
11,400.00	4.06	103.47	11,378.18	-144.24	601.94	375,386.16	803,056.33	32.029204	-103.488792
11,500.00	4.06	103.47	11,477.93	-145.89	608.83	375,384.51	803,063.22	32.029200	-103.488770
11,600.00	4.06	103.47	11,577.68	-147.54	615.72	375,382.86	803,070.11	32.029195	-103.488748
11,613.76	4.06	103.47	11,591.41	-147.76	616.67	375,382.63	803,071.05	32.029194	-103.488745
11,700.00	2.77	103.47	11,677.49	-148.96	621.66	375,381.44	803,076.05	32.029191	-103.488729
11,800.00	1.27	103.47	11,777.43	-149.78	625.09	375,380.62	803,079.48	32.029189	-103.488718
11,884.58	0.00	0.00	11,862.00	-150.00	626.00	375,380.40	803,080.39	32.029188	-103.488715
11,900.00	0.00	0.00	11,877.42	-150.00	626.00	375,380.40	803,080.39	32.029188	-103.488715
12,000.00	0.00	0.00	11,977.42	-150.00	626.00	375,380.40	803,080.39	32.029188	-103.488715
12,100.00	0.00	0.00	12,077.42	-150.00	626.00	375,380.40	803,080.39	32.029188	-103.488715
12,200.00	0.00	0.00	12,177.42	-150.00	626.00	375,380.40	803,080.39	32.029188	-103.488715
12,234.62	0.00	0.00	12,212.04	-150.00	626.00	375,380.40	803,080.39	32.029188	-103.488715
<b>KOP &amp; FTP @ 12235' MD, 2545' FNL, 1660' FEL</b>									
12,300.00	6.54	359.51	12,277.28	-146.27	625.97	375,384.12	803,080.36	32.029198	-103.488715
12,400.00	16.54	359.51	12,375.13	-126.30	625.80	375,404.10	803,080.19	32.029253	-103.488715
12,500.00	26.54	359.51	12,468.03	-89.63	625.49	375,440.76	803,079.88	32.029354	-103.488715
12,600.00	36.54	359.51	12,553.15	-37.40	625.05	375,493.00	803,079.43	32.029498	-103.488715
12,700.00	46.54	359.51	12,627.91	28.83	624.49	375,559.23	803,078.87	32.029680	-103.488715
12,800.00	56.54	359.51	12,690.03	107.03	623.82	375,637.43	803,078.21	32.029895	-103.488716
12,900.00	66.54	359.51	12,737.63	194.83	623.08	375,725.23	803,077.47	32.030136	-103.488716
13,000.00	76.54	359.51	12,769.26	289.56	622.28	375,819.95	803,076.66	32.030396	-103.488716
13,100.00	86.54	359.51	12,783.95	388.34	621.44	375,918.74	803,075.83	32.030668	-103.488716
13,134.62	90.00	359.51	12,785.00	422.94	621.15	375,953.34	803,075.54	32.030763	-103.488716
13,200.00	90.00	359.51	12,785.00	488.31	620.59	376,018.71	803,074.98	32.030943	-103.488716
13,300.00	90.00	359.51	12,785.00	588.31	619.75	376,118.71	803,074.13	32.031218	-103.488717
13,400.00	90.00	359.51	12,785.00	688.31	618.90	376,218.70	803,073.29	32.031492	-103.488717
13,500.00	90.00	359.51	12,785.00	788.30	618.05	376,318.70	803,072.44	32.031767	-103.488717
13,600.00	90.00	359.51	12,785.00	888.30	617.21	376,418.70	803,071.59	32.032042	-103.488717
13,700.00	90.00	359.51	12,785.00	988.30	616.36	376,518.69	803,070.75	32.032317	-103.488717
13,800.00	90.00	359.51	12,785.00	1,088.29	615.51	376,618.69	803,069.90	32.032592	-103.488718
13,900.00	90.00	359.51	12,785.00	1,188.29	614.67	376,718.69	803,069.05	32.032867	-103.488718
14,000.00	90.00	359.51	12,785.00	1,288.29	613.82	376,818.68	803,068.21	32.033142	-103.488718
14,100.00	90.00	359.51	12,785.00	1,388.28	612.97	376,918.68	803,067.36	32.033417	-103.488718
14,200.00	90.00	359.51	12,785.00	1,488.28	612.13	377,018.67	803,066.51	32.033691	-103.488718
14,300.00	90.00	359.51	12,785.00	1,588.27	611.28	377,118.67	803,065.67	32.033966	-103.488719
14,400.00	90.00	359.51	12,785.00	1,688.27	610.43	377,218.67	803,064.82	32.034241	-103.488719
14,500.00	90.00	359.51	12,785.00	1,788.27	609.59	377,318.66	803,063.97	32.034516	-103.488719
14,600.00	90.00	359.51	12,785.00	1,888.26	608.74	377,418.66	803,063.13	32.034791	-103.488719
14,700.00	90.00	359.51	12,785.00	1,988.26	607.89	377,518.65	803,062.28	32.035066	-103.488719
14,800.00	90.00	359.51	12,785.00	2,088.26	607.05	377,618.65	803,061.43	32.035341	-103.488720
14,900.00	90.00	359.51	12,785.00	2,188.25	606.20	377,718.65	803,060.59	32.035616	-103.488720
15,000.00	90.00	359.51	12,785.00	2,288.25	605.35	377,818.64	803,059.74	32.035890	-103.488720
15,100.00	90.00	359.51	12,785.00	2,388.25	604.51	377,918.64	803,058.89	32.036165	-103.488720
15,112.75	90.00	359.51	12,785.00	2,401.00	604.40	377,931.39	803,058.78	32.036200	-103.488720
<b>Cross Section @ 15113' MD, 0' FSL, 1660' FEL</b>									
15,200.00	90.00	359.51	12,785.00	2,488.24	603.66	378,018.64	803,058.05	32.036440	-103.488721
15,300.00	90.00	359.51	12,785.00	2,588.24	602.81	378,118.63	803,057.20	32.036715	-103.488721
15,400.00	90.00	359.51	12,785.00	2,688.24	601.97	378,218.63	803,056.35	32.036990	-103.488721
15,500.00	90.00	359.51	12,785.00	2,788.23	601.12	378,318.62	803,055.51	32.037265	-103.488721

# Planning Report - Geographic

Database: EDM r5000.141\_Prod US  
Company: WCDSC Permian NM  
Project: Lea County (NAD83 New Mexico East)  
Site: Sec 20-T26S-R34E  
Well: Green Wave 20-17 Fed 8H  
Wellbore: Wellbore #1  
Design: Permit Plan 1

Local Co-ordinate Reference: Well Green Wave 20-17 Fed 8H  
TVD Reference: RKB @ 3370.50ft  
MD Reference: RKB @ 3370.50ft  
North Reference: Grid  
Survey Calculation Method: Minimum Curvature

## Planned Survey

Measured Depth (ft)	Inclination (°)	Azimuth (°)	Vertical Depth (ft)	+N/-S (ft)	+E/-W (ft)	Map Northing (usft)	Map Easting (usft)	Latitude	Longitude
15,600.00	90.00	359.51	12,785.00	2,888.23	600.27	378,418.62	803,054.66	32.037540	-103.488721
15,700.00	90.00	359.51	12,785.00	2,988.22	599.43	378,518.62	803,053.81	32.037815	-103.488722
15,800.00	90.00	359.51	12,785.00	3,088.22	598.58	378,618.61	803,052.97	32.038089	-103.488722
15,900.00	90.00	359.51	12,785.00	3,188.22	597.73	378,718.61	803,052.12	32.038364	-103.488722
16,000.00	90.00	359.51	12,785.00	3,288.21	596.89	378,818.61	803,051.27	32.038639	-103.488722
16,100.00	90.00	359.51	12,785.00	3,388.21	596.04	378,918.60	803,050.43	32.038914	-103.488722
16,200.00	90.00	359.51	12,785.00	3,488.21	595.19	379,018.60	803,049.58	32.039189	-103.488723
16,300.00	90.00	359.51	12,785.00	3,588.20	594.34	379,118.59	803,048.73	32.039464	-103.488723
16,400.00	90.00	359.51	12,785.00	3,688.20	593.50	379,218.59	803,047.88	32.039739	-103.488723
16,500.00	90.00	359.51	12,785.00	3,788.20	592.65	379,318.59	803,047.04	32.040014	-103.488723
16,600.00	90.00	359.51	12,785.00	3,888.19	591.80	379,418.58	803,046.19	32.040288	-103.488723
16,700.00	90.00	359.51	12,785.00	3,988.19	590.96	379,518.58	803,045.34	32.040563	-103.488724
16,800.00	90.00	359.51	12,785.00	4,088.19	590.11	379,618.58	803,044.50	32.040838	-103.488724
16,900.00	90.00	359.51	12,785.00	4,188.18	589.26	379,718.57	803,043.65	32.041113	-103.488724
17,000.00	90.00	359.51	12,785.00	4,288.18	588.42	379,818.57	803,042.80	32.041388	-103.488724
17,100.00	90.00	359.51	12,785.00	4,388.17	587.57	379,918.56	803,041.96	32.041663	-103.488724
17,200.00	90.00	359.51	12,785.00	4,488.17	586.72	380,018.56	803,041.11	32.041938	-103.488725
17,300.00	90.00	359.51	12,785.00	4,588.17	585.88	380,118.56	803,040.26	32.042213	-103.488725
17,400.00	90.00	359.51	12,785.00	4,688.16	585.03	380,218.55	803,039.42	32.042487	-103.488725
17,500.00	90.00	359.51	12,785.00	4,788.16	584.18	380,318.55	803,038.57	32.042762	-103.488725
17,600.00	90.00	359.51	12,785.00	4,888.16	583.34	380,418.55	803,037.72	32.043037	-103.488726
17,700.00	90.00	359.51	12,785.00	4,988.15	582.49	380,518.54	803,036.88	32.043312	-103.488726
17,800.00	90.00	359.51	12,785.00	5,088.15	581.64	380,618.54	803,036.03	32.043587	-103.488726
17,900.00	90.00	359.51	12,785.00	5,188.15	580.80	380,718.53	803,035.18	32.043862	-103.488726
18,000.00	90.00	359.51	12,785.00	5,288.14	579.95	380,818.53	803,034.34	32.044137	-103.488726
18,100.00	90.00	359.51	12,785.00	5,388.14	579.10	380,918.53	803,033.49	32.044412	-103.488727
18,200.00	90.00	359.51	12,785.00	5,488.14	578.26	381,018.52	803,032.64	32.044686	-103.488727
18,300.00	90.00	359.51	12,785.00	5,588.13	577.41	381,118.52	803,031.80	32.044961	-103.488727
18,400.00	90.00	359.51	12,785.00	5,688.13	576.56	381,218.52	803,030.95	32.045236	-103.488727
18,500.00	90.00	359.51	12,785.00	5,788.12	575.72	381,318.51	803,030.10	32.045511	-103.488727
18,600.00	90.00	359.51	12,785.00	5,888.12	574.87	381,418.51	803,029.26	32.045786	-103.488728
18,700.00	90.00	359.51	12,785.00	5,988.12	574.02	381,518.50	803,028.41	32.046061	-103.488728
18,800.00	90.00	359.51	12,785.00	6,088.11	573.18	381,618.50	803,027.56	32.046336	-103.488728
18,900.00	90.00	359.51	12,785.00	6,188.11	572.33	381,718.50	803,026.72	32.046611	-103.488728
19,000.00	90.00	359.51	12,785.00	6,288.11	571.48	381,818.49	803,025.87	32.046885	-103.488728
19,100.00	90.00	359.51	12,785.00	6,388.10	570.64	381,918.49	803,025.02	32.047160	-103.488729
19,200.00	90.00	359.51	12,785.00	6,488.10	569.79	382,018.48	803,024.18	32.047435	-103.488729
19,300.00	90.00	359.51	12,785.00	6,588.10	568.94	382,118.48	803,023.33	32.047710	-103.488729
19,400.00	90.00	359.51	12,785.00	6,688.09	568.09	382,218.48	803,022.48	32.047985	-103.488729
19,500.00	90.00	359.51	12,785.00	6,788.09	567.25	382,318.47	803,021.63	32.048260	-103.488729
19,600.00	90.00	359.51	12,785.00	6,888.08	566.40	382,418.47	803,020.79	32.048535	-103.488730
19,700.00	90.00	359.51	12,785.00	6,988.08	565.55	382,518.47	803,019.94	32.048810	-103.488730
19,800.00	90.00	359.51	12,785.00	7,088.08	564.71	382,618.46	803,019.09	32.049084	-103.488730
19,900.00	90.00	359.51	12,785.00	7,188.07	563.86	382,718.46	803,018.25	32.049359	-103.488730
20,000.00	90.00	359.51	12,785.00	7,288.07	563.01	382,818.45	803,017.40	32.049634	-103.488731
20,100.00	90.00	359.51	12,785.00	7,388.07	562.17	382,918.45	803,016.55	32.049909	-103.488731
20,200.00	90.00	359.51	12,785.00	7,488.06	561.32	383,018.45	803,015.71	32.050184	-103.488731
20,286.44	90.00	359.51	12,785.00	7,574.50	560.59	383,104.88	803,014.98	32.050422	-103.488731
LTP @ 20286' MD, 100' FNL, 1660' FEL									
20,300.00	90.00	359.51	12,785.00	7,588.06	560.47	383,118.44	803,014.86	32.050459	-103.488731
20,366.44	90.00	359.51	12,785.00	7,654.50	559.91	383,184.88	803,014.30	32.050641	-103.488731
PBHL; 20' FNL, 1660' FEL									
20,366.45	90.00	359.51	12,785.00	7,654.51	559.91	383,184.89	803,014.30	32.050642	-103.488731

# Planning Report - Geographic

<b>Database:</b>	EDM r5000.141_Prod US	<b>Local Co-ordinate Reference:</b>	Well Green Wave 20-17 Fed 8H
<b>Company:</b>	WCDSC Permian NM	<b>TVD Reference:</b>	RKB @ 3370.50ft
<b>Project:</b>	Lea County (NAD83 New Mexico East)	<b>MD Reference:</b>	RKB @ 3370.50ft
<b>Site:</b>	Sec 20-T26S-R34E	<b>North Reference:</b>	Grid
<b>Well:</b>	Green Wave 20-17 Fed 8H	<b>Survey Calculation Method:</b>	Minimum Curvature
<b>Wellbore:</b>	Wellbore #1		
<b>Design:</b>	Permit Plan 1		

## Design Targets

### Target Name

- hit/miss target	Dip Angle (°)	Dip Dir. (°)	TVD (ft)	+N/-S (ft)	+E/-W (ft)	Northing (usft)	Easting (usft)	Latitude	Longitude
- Shape									
PBHL - Green Wave 20-	0.00	0.00	0.00	7,654.51	559.91	383,184.89	803,014.30	32.050642	-103.488731
- plan misses target center by 7674.96ft at 0.00ft MD (0.00 TVD, 0.00 N, 0.00 E)									
- Point									

## Plan Annotations

Measured Depth (ft)	Vertical Depth (ft)	Local Coordinates		Comment
		+N/-S (ft)	+E/-W (ft)	
12,234.62	12,212.04	-150.00	626.00	KOP & FTP @ 12235' MD, 2545' FNL, 1660' FEL
15,112.75	12,785.00	2,401.00	604.40	Cross Section @ 15113' MD, 0' FSL, 1660' FEL
20,286.44	12,785.00	7,574.50	560.59	LTP @ 20286' MD, 100' FNL, 1660' FEL
20,366.44	12,785.00	7,654.50	559.91	PBHL; 20' FNL, 1660' FEL

# Devon Energy

WELL DETAILS: Green Wave 20-17 Fed 8H

RKB @ 3370.50ft  
3345.50

Northing 375530.40 Easting 802454.39 Latitude 32.029614 Longitude -103.490731

## SECTION DETAILS Permit Plan 1

MD	Inc	Azi	TVD	+N-S	+E-W	Diag	V Sect	Annotation
0.00	0.00	0.00	0.00	0.00	0.00	0.00	0.00	
2500.00	0.00	0.00	2500.00	0.00	0.00	0.00	0.00	
2824.99	4.06	103.47	2824.71	-2.68	11.20	1.25	-1.86	
11813.76	4.06	103.47	11591.41	-147.78	616.67	0.00	-102.38	
11884.58	0.00	0.00	11862.00	-150.00	626.00	1.50	-103.93	
12234.62	0.00	0.00	12212.04	-150.00	626.00	0.00	-103.93	KOP & FTP @ 12235' MD, 2545' FNL, 1860' FEL
13134.62	90.00	359.51	12785.00	422.94	621.15	10.00	467.13	
20366.45	90.00	359.51	12785.00	7654.51	559.91	0.00	7674.96	PBHL: 20' FNL, 1860' FEL

# devon

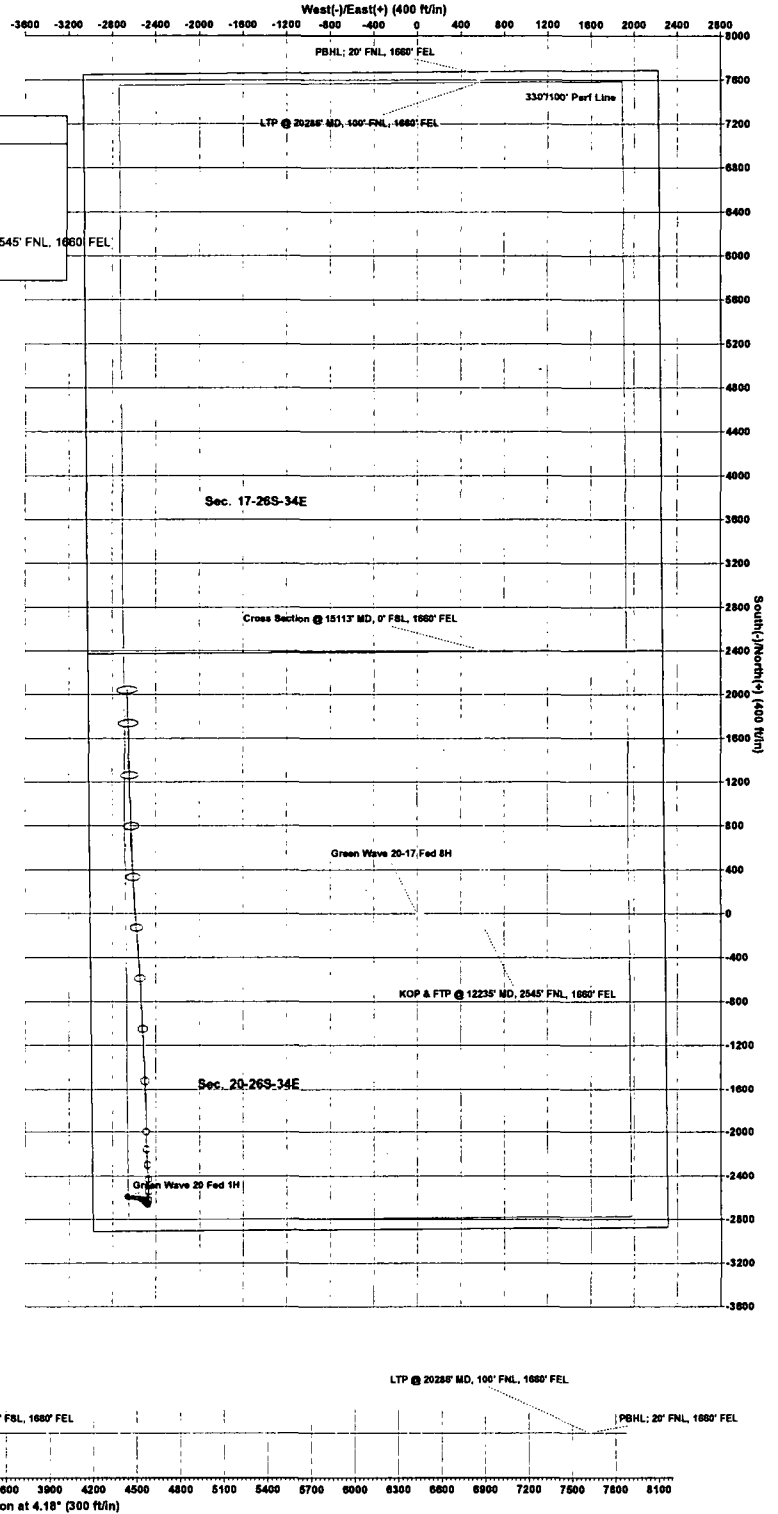
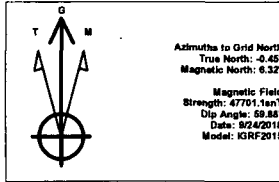

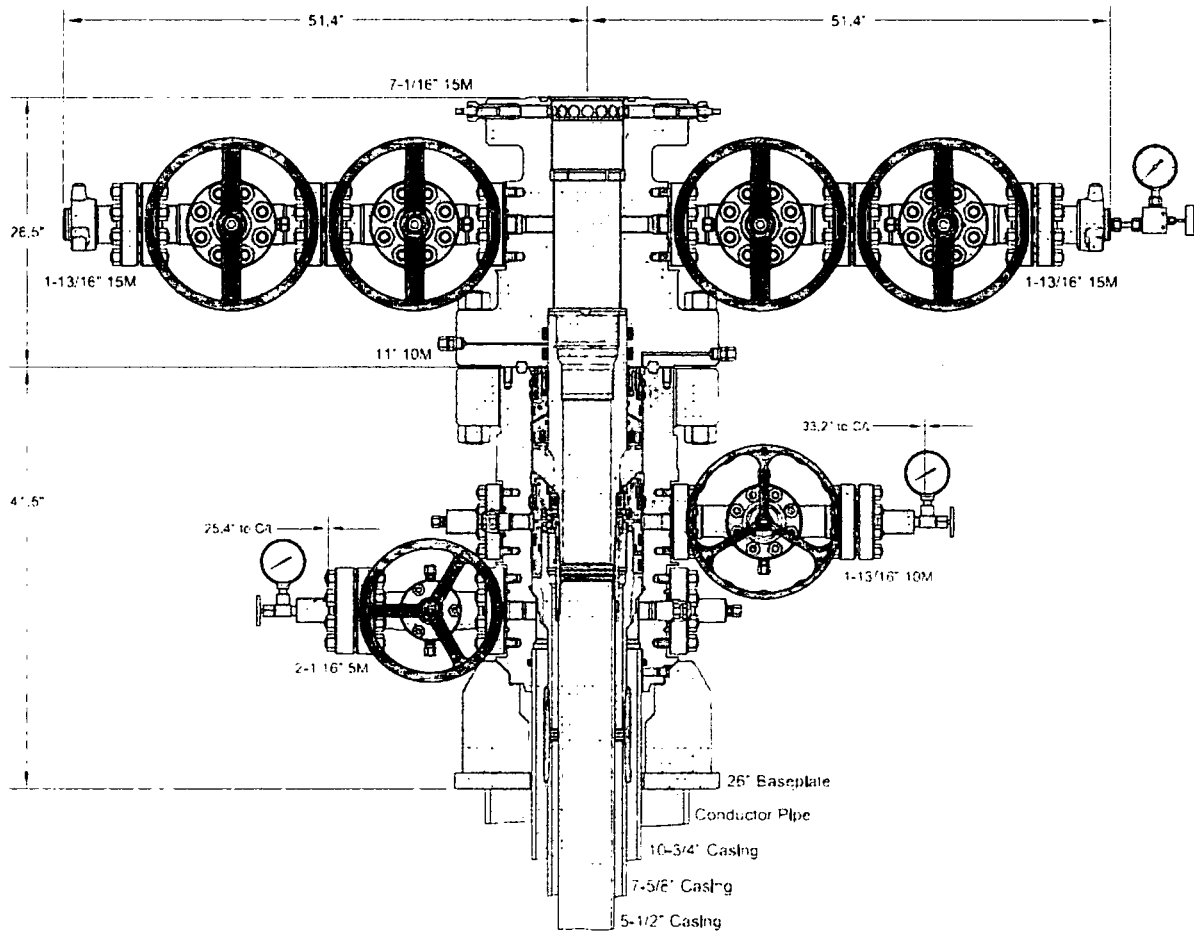

Metal One Corp.  <i>Metal One</i>	<b>Connection Data Sheet</b>	Page	44-O
		Date	25-Jan-17
		Rev.	N - 1

### Geometry

**Imperial**

**S.I.**

#### Pipe Body

Grade	P110		P110	
Pipe OD ( D )	7 5/8	in	193.68	mm
Weight	29.70	lb/ft	44.20	kg/m
Actual weight	29.04		43.21	kg/m
Wall Thickness (t)	0.375	in	9.53	mm
Pipe ID ( d )	6.875	in	174.63	mm
Pipe body cross section	8.537	in <sup>2</sup>	5.503	mm <sup>2</sup>
Drift Dia.	6.750	in	171.45	mm

#### Connection

Box OD (W)	7.625	in	193.68	mm
PIN ID	6.875	in	174.63	mm
Make-up Loss	3.040	in	77.22	mm
Box Critical Area	4.424	in <sup>2</sup>	2854	mm <sup>2</sup>
Joint load efficiency	60	%	60	%
Thread Taper	1 / 16 ( 3/4" per ft )			
Number of Threads	25 TPI			

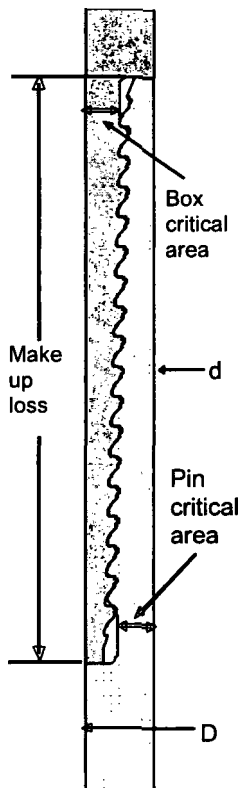

### Performance

#### Performance Properties for Pipe Body

S.M.Y.S.	9470	psi	65.31	MPa
M.I.Y.P.	9,470	psi	65.31	MPa
Collapse Strength	6,350	psi	43.80	MPa

Note S.M.Y.S.= Specified Minimum YIELD Strength of Pipe body  
M.I.Y.P. = Minimum Internal Yield Pressure of Pipe body

#### Performance Properties for Connection

Joint Load	563 kips ( 60% of S.M.Y.S. )
Min. Compression Yield	563 kips ( 60% of S.M.Y.S. )
Internal Pressure	7800 psi ( 80% of M.I.Y.P. )
External Pressure	100% of Collapse Strength
Max. DLS (coll./1000)	25

#### Recommended Torque

Min.	13,500	ft-lb	21,000	N-m
Opti.	17,200	ft-lb	23,300	N-m
Max.	23,600	ft-lb	32,000	N-m
Operational Max.	23,600	ft-lb	32,000	N-m

Note : Operational Max. torque can be applied for high torque application

#### Legal Notice

The use of this information is at the reader/user's risk and no warranty is implied or expressed by Metal One Corporation or its parents, subsidiaries or affiliates (herein collectively referred to as "Metal One") with respect to the use of information contained herein. The information provided on this Connection Data Sheet is for informational purposes only, and was prepared by reference to engineering information that is specific to the subject products, without regard to safety-related factors, all of which are the sole responsibility of the operators and users of the subject connectors. Metal One assumes no responsibility for any errors with respect to this information.

Statements regarding the suitability of products for certain types of applications are based on Metal One's knowledge of typical requirements that are often placed on Metal One products in standard well configurations. Such statements are not binding statements about the suitability of products for a particular application. It is the customer's responsibility to validate that a particular product with the properties described in the product specification is suitable for use in a particular application.

The products described in this Connection Data Sheet are not recommended for use in deep water offshore applications. For more information, please refer to [http://www.mfco.co.jp/mo-con/images/top/WebsiteTerms\\_Active\\_20333287\\_1.pdf](http://www.mfco.co.jp/mo-con/images/top/WebsiteTerms_Active_20333287_1.pdf) the contents of which are incorporated by reference into this Connection Data Sheet.

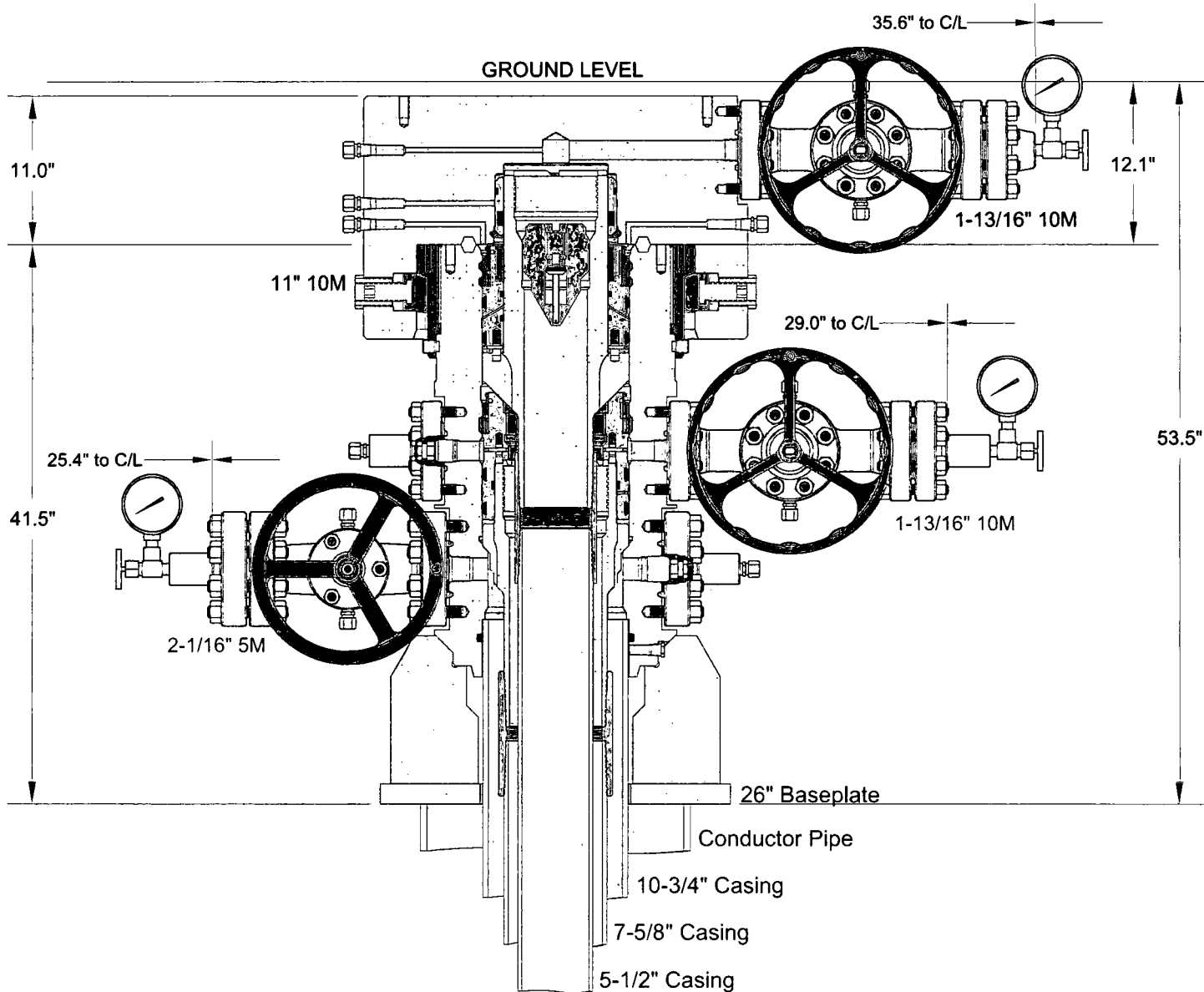

INFORMATION CONTAINED HEREIN IS THE PROPERTY OF CACTUS WELLHEAD, LLC. REPRODUCTION, DISCLOSURE, OR USE THEREOF IS PERMISSIBLE ONLY AS PROVIDED BY CONTRACT OR AS EXPRESSLY AUTHORIZED BY CACTUS WELLHEAD, LLC.

**CACTUS WELLHEAD LLC**

**DEVON ENERGY CORPORATION**

16" x 11-7/8" x 7-5/8" MBU-T Wellhead Assembly  
With 7-5/8" & 5-1/2" Pin Bottom Mandrel Casing Hangers  
And 11" 10M MBU-T-HPS-F TA Cap

DRAWN	DLE	29NOV17
APPRV		

DRAWING NO. OKE0001764



# **Devon Energy**

## **APD VARIANCE DATA**

**OPERATOR NAME:** Devon Energy

### **1. SUMMARY OF Variance:**

Devon Energy respectfully requests approval for the following additions to the drilling plan:

1. Potential utilization of a spudder rig to pre-set surface casing.

### **2. Description of Operations**

1. A spudder rig contractor may move in their rig to drill the surface hole section and pre-set surface casing on this well.
  - a. After drilling the surface hole section, the rig will run casing and cement following all of the applicable rules and regulations (OnShore Order 2, all COAs and NMOCD regulations).
  - b. Rig will utilize fresh water based mud to drill surface hole to TD.
2. The wellhead will be installed and tested once the surface casing is cut off and the WOC time has been reached.
3. A blind flange with the same pressure rating as the wellhead will be installed to seal the wellbore. Pressure will be monitored with needle valves installed on two wingvalves.
  - a. A means for intervention will be maintained while the drilling rig is not over the well.
4. The BLM will be contacted and notified 24 hours prior to commencing spudder rig operations.
5. Drilling operation will be performed with the big rig. At that time an approved BOP stack will be nipped up and tested on the wellhead before drilling operations commences on each well.
  - a. The BLM will be contacted / notified 24 hours before the big rig moves back on to the pad with the pre-set surface casing.
6. Devon Energy will have supervision on the rig to ensure compliance with all BLM and NMOCD regulations and to oversee operations.
7. Once the rig is removed, Devon Energy will secure the wellhead area by placing a guard rail around the cellar area.

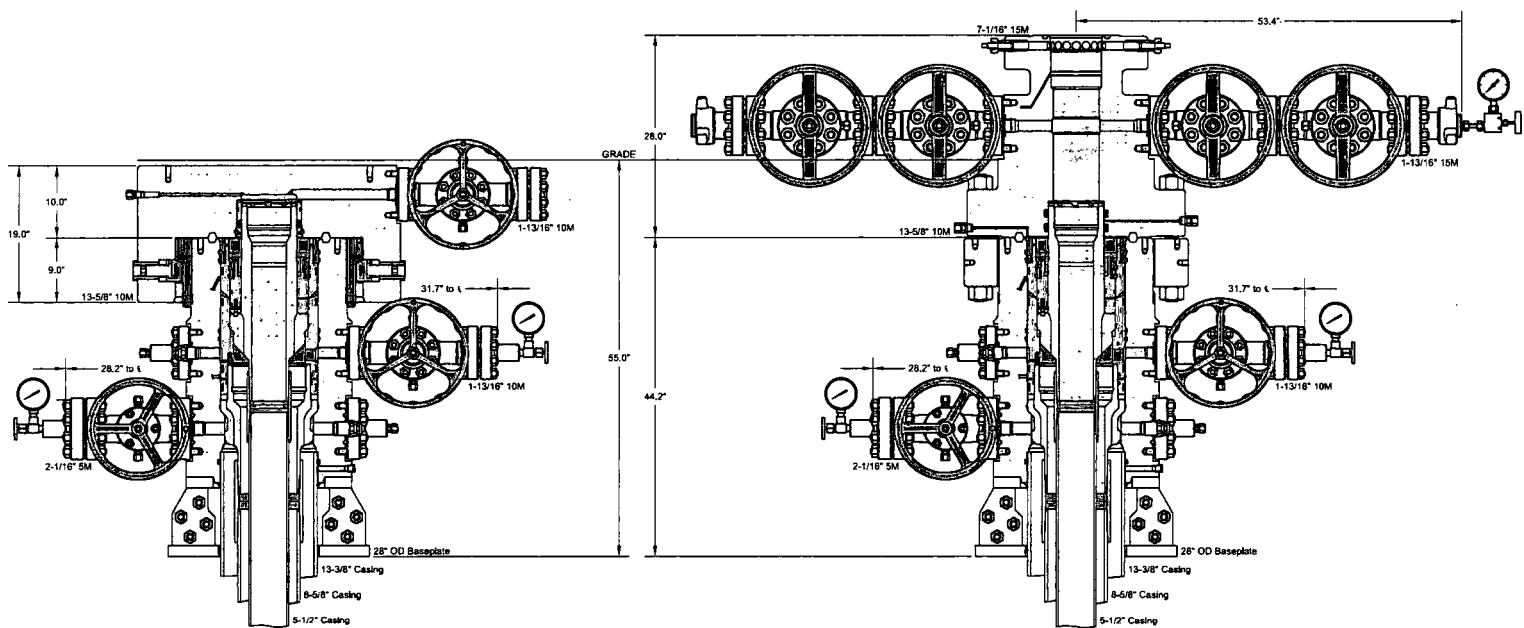

INFORMATION CONTAINED HEREIN IS THE PROPERTY OF CACTUS WELLHEAD, LLC. REPRODUCTION, DISCLOSURE, OR USE THEREOF IS PERMISSIBLE ONLY AS PROVIDED BY CONTRACT OR AS EXPRESSLY AUTHORIZED BY CACTUS WELLHEAD, LLC.

## CACTUS WELLHEAD LLC

13-3/8" x 8-5/8" x 5-1/2" 5M MBU-3T Wellhead System  
With 8-5/8" & 5-1/2" Pin Down Rotating Mandrel Hangers  
And 13-5/8" 10M x 7-1/16" 15M CTH-P-DBLHPS Tubing Head

DEVON ENERGY CORPORATION

DRAWN DLE 10MAY18

APPRV

DRAWING NO. ODE0002309



Commitment Runs Deep

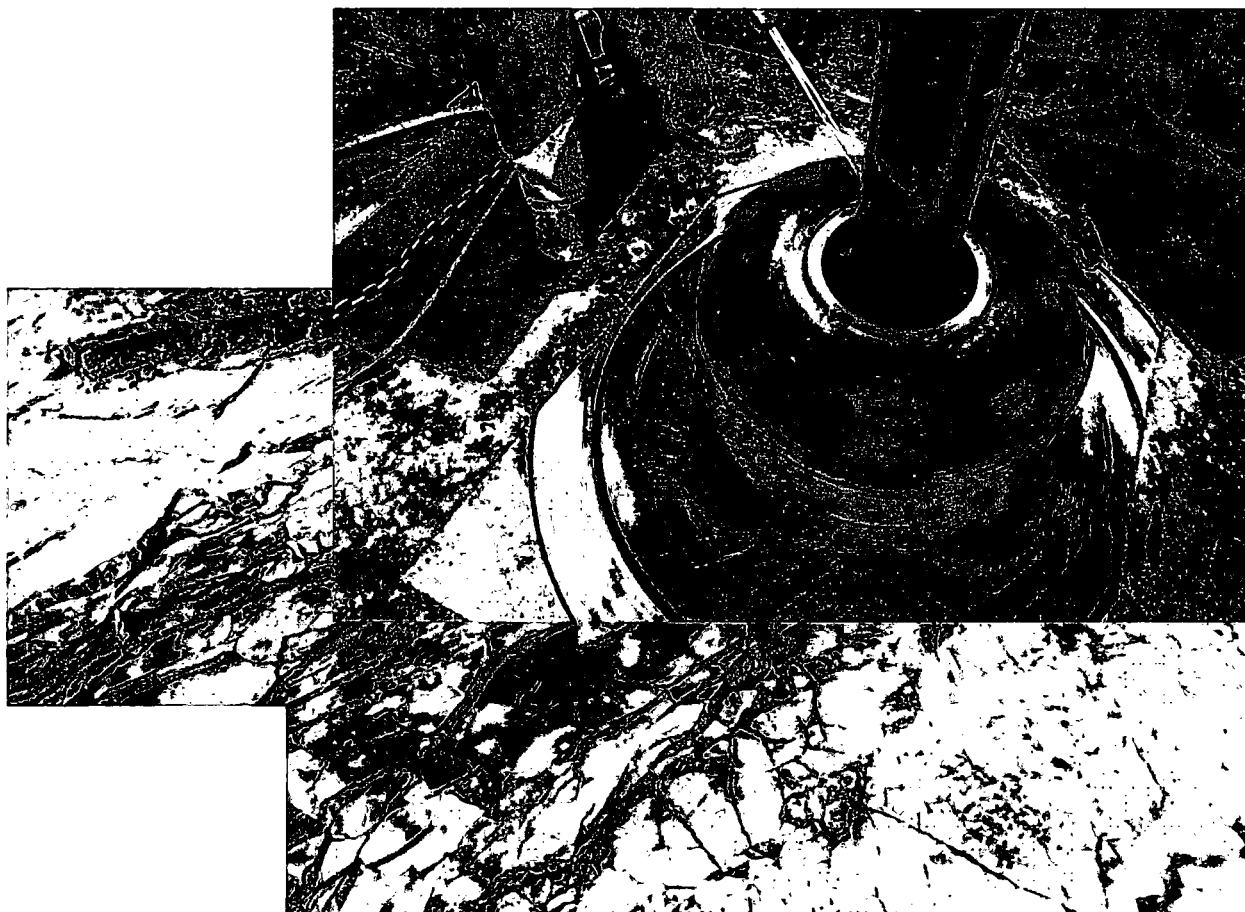

Design Plan  
Operation and Maintenance Plan  
Closure Plan

SENM - Closed Loop Systems  
June 2010

## **I. Design Plan**

Devon uses MI SWACO closed loop system (CLS). The MI SWACO CLS is designed to maintain drill solids at or below 5%. The equipment is arranged to progressively remove solids from the largest to the smallest size. Drilling fluids can thus be reused and savings is realized on mud and disposal costs. Dewatering may be required with the centrifuges to insure removal of ultra fine solids.

The drilling location is constructed to allow storm water to flow to a central sump normally the cellar. This insures no contamination leaves the drilling pad in the event of a spill. Storm water is reused in the mud system or stored in a reserve fluid tank farm until it can be reused. All lubricants, oils, or chemicals are removed immediately from the ground to prevent the contamination of storm water. An oil trap is normally installed on the sump if an oil spill occurs during a storm.

A tank farm is utilized to store drilling fluids including fresh water and brine fluids. The tank farm is constructed on a 20 ml plastic lined, bermed pad to prevent the contamination of the drilling site during a spill. Fluids from other sites may be stored in these tanks for processing by the solids control equipment and reused in the mud system. At the end of the well the fluids are transported from the tank farm to an adjoining well or to the next well for the rig.

Prior to installing a closed-loop system on site, the topsoil, if present, will be stripped and stockpiled for use as the final cover or fill at the time of closure.

Signs will be posted on the fence surrounding the closed-loop system unless the closed-loop system is located on a site where there is an existing well, that is operated by Devon.

## **II. Operations and Maintenance Plan**

*Primary Shakers:* The primary shakers make the first removal of drill solids from the drilling mud as it leaves the well bore. The shakers are sized to handle maximum drilling rate at optimal screen size. The shakers normally remove solids down to 74 microns.

**Mud Cleaner:** The Mud Cleaner cleans the fluid after it leaves the shakers. A set of hydrocyclones are sized to handle 1.25 to 1.5 times the maximum circulating rate. This ensures all the fluid is being processed to an average cut point of 25 microns. The wet discharged is dewatered on a shaker equipped with ultra fine mesh screens and generally cut at 40 microns.



Closed Loop Schematic

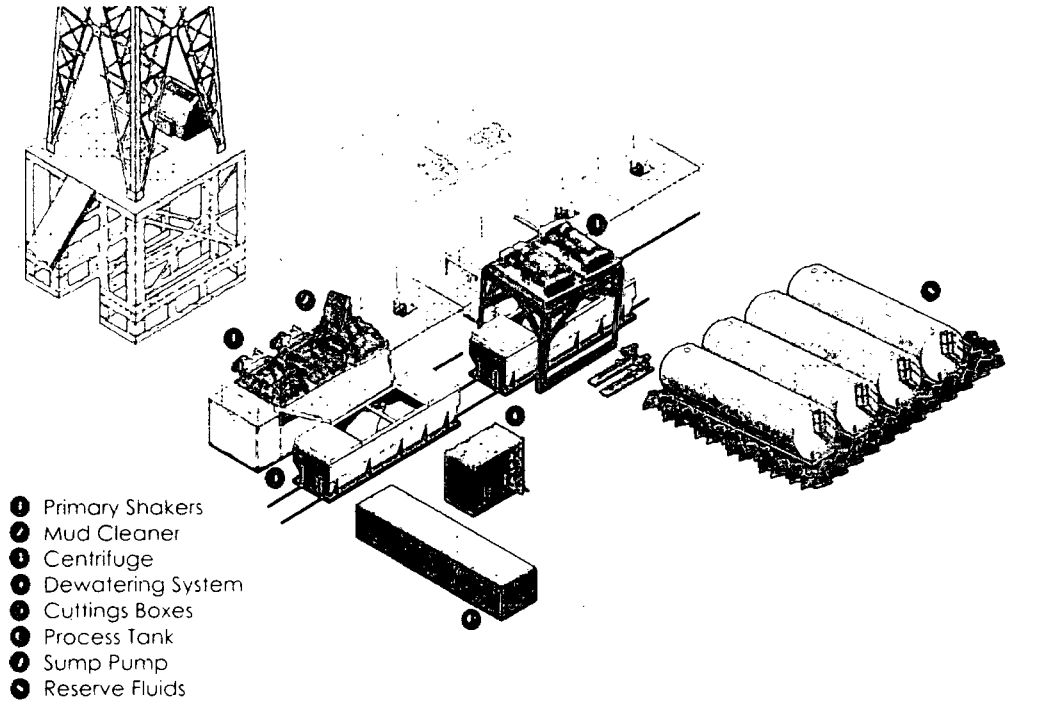

**Centrifuges:** The centrifuges can be one or two in number depending on the well geometry or depth of well. The centrifuges are sized to maintain low gravity solids at 5% or below. They may or may not need a dewatering system to enhance the removal rates. The centrifuges can make a cut point of 8-10 microns depending on bowl speed, feed rate, solids loading and other factors.

The centrifuge system is designed to work on the active system and be flexible to process incoming fluids from other locations. This set-up is also dependant on well factors.

**Dewatering System:** The dewatering system is a chemical mixing and dosing system designed to enhance the solids removal of the centrifuge. Not commonly used in shallow wells. It may contain pH adjustment, coagulant mixing and dosing, and polymer mixing and dosing. Chemical flocculation binds ultra fine solids into a mass that is within the centrifuge operating design. The

dewatering system improves the centrifuge cut point to infinity or allows for the return of clear water or brine fluid. This ability allows for the ultimate control of low gravity solids.

**Cuttings Boxes:** Cuttings boxes are utilized to capture drill solids that are discarded from the solids control equipment. These boxes are set upon a rail system that allows for the removal and replacement of a full box of cuttings with an empty one. They are equipped with a cover that insures no product is spilled into the environment during the transportation phase.

**Process Tank:** (Optional) The process tank allows for the holding and process of fluids that are being transferred into the mud system. Additionally, during times of lost circulation the process tank may hold active fluids that are removed for additional treatment. It can further be used as a mixing tank during well control conditions.

**Sump and Sump Pump:** The sump is used to collect storm water and the pump is used to transfer this fluid to the active system or to the tank for to hold in reserve. It can also be used to collect fluids that may escape during spills. The location contains drainage ditches that allow the location fluids to drain to the sump.

**Reserve Fluids (Tank Farm):** A series of frac tanks are used to replace the reserve pit. These are steel tanks that are equipped with a manifold system and a transfer pump. These tanks can contain any number of fluids used during the drilling process. These can include fresh water, cut brine, and saturated salt fluid. The fluid can be from the active well or reclaimed fluid from other locations. A 20 ml liner and berm system is employed to ensure the fluids do not migrate to the environment during a spill.

If a leak develops, the appropriate division district office will be notified within 48 hours of the discovery and the leak will be addressed. Spill prevention is accomplished by maintaining pump packing, hoses, and pipe fittings to insure no leaks are occurring. During an upset condition the source of the spill is isolated and repaired as soon as it is discovered. Free liquid is removed by a diaphragm pump and returned to the mud system. Loose topsoil may be used to stabilize the spill and the contaminated soil is excavated and placed in the cuttings boxes. After the well is finished and the rig has moved, the entire location is scrapped and testing will be performed to determine if a release has occurred.

All trash is kept in a wire mesh enclosure and removed to an approved landfill when full. All spent motor oils are kept in separate containers and they are removed and sent to an approved recycling center. Any spilled lubricants, pipe

dope, or regulated chemicals are removed from soil and sent to landfills approved for these products.

These operations are monitored by Mi Swaco service technicians. Daily logs are maintained to ensure optimal equipment operation and maintenance. Screen and chemical use is logged to maintain inventory control. Fluid properties are monitored and recorded and drilling mud volumes are accounted for in the mud storage farm. This data is kept for end of well review to insure performance goals are met. Lessons learned are logged and used to help with continuous improvement.

A MI SWACO field supervisor manages from 3-5 wells. They are responsible for training personnel, supervising installations, and inspecting sites for compliance of MI SWACO safety and operational policy.

### **III. Closure Plan**

A maximum 340' X 340' caliche pad is built per well. All of the trucks and steel tanks fit on this pad. All fluid cuttings go to the steel tanks to be hauled by various trucking companies to an agency approved disposal.

District I  
1625 N. French Dr., Hobbs, NM 88240  
District II  
811 S. First St., Artesia, NM 88210  
District III  
1000 Rio Brazos Road, Aztec, NM 87410  
District IV  
1220 S. St. Francis Dr., Santa Fe, NM 87505

State of New Mexico  
Energy, Minerals and Natural Resources Department

Submit Original  
to Appropriate  
District Office

Oil Conservation Division  
1220 South St. Francis Dr.  
Santa Fe, NM 87505

## GAS CAPTURE PLAN

x Original

Operator & OGRID No.: Devon Production Co., L.P. (6137)

☐ Amended

Date: 10/4/2018

Reason for Amendment: \_\_\_\_\_

This Gas Capture Plan outlines actions to be taken by the Operator to reduce well/production facility flaring/venting for new completion (new drill, recomple to new zone, re-frac) activity.

Note: A C-129 must be submitted and approved prior to exceeding 60 days allowed by Rule 19.15.18.12.A

### Well(s)/Production Facility – Rattlesnake MDP 1 CTB 20-3

RECEIVED

The well(s) that will be located at the production facility are shown in the table below.

Well Name	API	Well Location (ULSTR)	Footages	Expected MCF/D	Flared or Vented	Comments
Green Wave 20-17 Fed 17H		Sec 20-T26S-R34E	2468' FNL 1016' FEL			Will connect to Rattlesnake MDP 1 CTB 20-3
Green Wave 20-17 Fed 5H		Sec 20-T26S-R34E	2468' FNL 986' FEL			Will connect to Rattlesnake MDP 1 CTB 20-3
Green Wave 20-17 Fed 10H		Sec 20-T26S-R34E	2468' FNL 926' FEL			Will connect to Rattlesnake MDP 1 CTB 20-3
Green Wave 20-17 Fed 13H		Sec 20-T26S-R34E	2468' FNL 956' FEL			Will connect to Rattlesnake MDP 1 CTB 20-3

### Gathering System and Pipeline Notification

Well(s) will be connected to a production facility after flowback operations are complete, if gas transporter system is in place. The gas produced from production facility is dedicated to Enterprise South Eddy and will be connected to Enterprise low/high pressure gathering system located in Eddy County, New Mexico. It will require 0' of pipeline to connect the facility to low/high pressure gathering system. Devon provides (periodically) to Enterprise a drilling, completion and estimated first production date for wells that are scheduled to be drilled in the foreseeable future. In addition, Devon and Enterprise have periodic conference calls to discuss changes to drilling and completion schedules. Gas from these wells will be processed at Enterprise Processing Plant located in Sec. 36, TWN 24S, RNG 30E, Eddy County, New Mexico. The actual flow of the gas will be based on compression operating parameters and gathering system pressures.

### Flowback Strategy

After the fracture treatment/completion operations, well(s) will be produced to temporary production tanks and gas will be flared or vented. During flowback, the fluids and sand content will be monitored. When the produced fluids contain minimal sand, the wells will be turned to production facilities. Gas sales should start as soon as the wells start flowing through the production facilities, unless there are operational issues on Enterprise's system at that time. Based on current information, it is Devon's belief the system can take this gas upon completion of the well(s).

Safety requirements during cleanout operations from the use of underbalanced air cleanout systems may necessitate that sand and non-pipeline quality gas be vented and/or flared rather than sold on a temporary basis.

### Alternatives to Reduce Flaring

Below are alternatives considered from a conceptual standpoint to reduce the amount of gas flared.

- Power Generation – On lease
  - Only a portion of gas is consumed operating the generator, remainder of gas will be flared
- Compressed Natural Gas – On lease
  - Gas flared would be minimal, but might be uneconomical to operate when gas volume declines
- NGL Removal – On lease
  - Plants are expensive, residue gas is still flared, and uneconomical to operate when gas volume declines



A multibowl wellhead may be used. The BOP will be tested per Onshore Order #2 after installation on the surface casing which will cover testing requirements for a maximum of 30 days. If any seal subject to test pressure is broken the system must be tested.

Devon proposes using a multi-bowl wellhead assembly. Minimum working pressure of the blowout preventer (BOP) and related equipment (BOPE) required for drilling below the surface casing shoe shall be 5000 (5M) psi.

- Wellhead will be installed by wellhead representatives.
- If the welding is performed by a third party, the wellhead representative will monitor the temperature to verify that it does not exceed the maximum temperature of the seal.
- Wellhead representative will install the test plug for the initial BOP test.
- Wellhead company will install a solid steel body pack-off to completely isolate the lower head after cementing intermediate casing. After installation of the pack-off, the pack-off and the lower flange will be tested to 5M, as shown on the attached schematic. Everything above the pack-off will not have been altered whatsoever from the initial nipple up. Therefore the BOP components will not be retested at that time.
- If the cement does not circulate and one inch operations would have been possible with a standard wellhead, the well head will be cut and top out operations will be conducted.
- Devon will pressure test all seals above and below the mandrel (but still above the casing) to full working pressure rating.
- Devon will test the casing to 0.22 psi/ft or 1500 psi, whichever is greater, as per Onshore Order #2.

After running the surface casing, a 13-5/8" BOP/BOPE system with a minimum rating of 5M will be installed on the wellhead system and will undergo a 250 psi low pressure test followed by a 5,000 psi high pressure test. The 5,000 psi high and 250 psi low test will cover testing requirements a maximum of 30 days, as per Onshore Order #2. If the well is not complete within 30 days of this BOP test, another full BOP test will be conducted, as per Onshore Order #2.

After running the intermediate casing with a mandrel hanger, the 13-5/8" BOP/BOPE system with a minimum rating of 10M will be installed and tested, with 5M annular being tested to 100% of rated working pressure.

The pipe rams will be operated and checked each 24 hour period and each time the drill pipe is out of the hole. These tests will be logged in the daily driller's log. A 2" kill line and 3" choke line will be incorporated into the drilling spool below the ram BOP. In addition to the rams and annular preventer, additional BOP accessories include a kelly cock, floor safety valve, choke lines, and choke manifold rated at 10,000 psi WP.

Devon's proposed wellhead manufactures will be FMC Technologies, Cactus Wellhead, or Cameron.

## 1. Geologic Formations

TVD of target	12,785'	Pilot hole depth	N/A
MD at TD:	20,366'	Deepest expected fresh water:	675'

### Basin

Formation	Depth (TVD) from KB	Water/Mineral Bearing/ Target Zone?	Hazards*
RUSTLER	675		
TOP SALT	1050		
Base of Salt	5330		
Delaware	5330		
Lwr Brushy Marker	9414		
1BSLM	9620		
WOLFCAMP	12500		

\*H2S, water flows, loss of circulation, abnormal pressures, etc.

## 2. Casing Program

Hole Size	Casing Interval		Csg. Size	Weight (lbs)	Grade	Conn.	SF Collapse	SF Burst	SF Tension
	From	To							
14.75"	0	725' TVD/MD	10.75"	40.5	J-55	STC	1.125	1.25	1.6
9.875"	See AFMSS	See AFMSS	7.625"	29.7	P110	BTC	1.125	1.25	1.6
8.75"	See AFMSS	See AFMSS	7.625"	29.7	P110	Flushmax III	1.125	1.25	1.6
6.75"	See AFMSS	20,366' TD	5.5"	20	P110	Vam SG	1.125	1.25	1.6

All casing strings will be tested in accordance with Onshore Oil and Gas Order #2 III.B.1.h

Rustler top will be validated via drilling parameters (i.e. reduction in ROP) and surface casing setting depth revised accordingly if needed.

A variance is requested to wave the centralizer requirement for the 7-5/8" flush casing in the 8-3/4" hole and the 5-1/2" SF/Flush casing in the 6-3/4" hole.

### Casing Program (Alternate Design)

Hole Size	Casing Interval		Csg. Size	Weight (lbs)	Grade	Conn.	SF Collapse	SF Burst	SF Tension
	From	To							
17.5"	0	725' TVD/MD	13.375"	48	H-40	STC	1.125	1.25	1.6
9.875"	0	12,234' TVD/MD	8.625"	32	P110EC	VAM FJL	1.125	1.25	1.6
7.875"	0	20,366' TD	5.5"	20	P110	Vam SG	1.125	1.25	1.6

All casing strings will be tested in accordance with Onshore Oil and Gas Order #2 III.B.1.h

Rustler top will be validated via drilling parameters (i.e. reduction in ROP) and surface casing setting depth revised accordingly if needed.

A variance is requested to wave the centralizer requirement for the 8-5/8" casing in the 9-7/8" hole and the 5-1/2" casing in the 7-7/8" hole.

8-5/8" Intermediate casing will be kept fluid filled to 100%.

	Y or N
Is casing new? If used, attach certification as required in Onshore Order #1	Y
Does casing meet API specifications? If no, attach casing specification sheet.	Y
Is premium or uncommon casing planned? If yes attach casing specification sheet.	N
Does the above casing design meet or exceed BLM's minimum standards? If not provide justification (loading assumptions, casing design criteria).	Y
Will the intermediate pipe be kept at a minimum 1/3 fluid filled to avoid approaching the collapse pressure rating of the casing?	Y
Is well located within Capitan Reef?	N
If yes, does production casing cement tie back a minimum of 50' above the Reef?	

Is well within the designated 4 string boundary.	
Is well located in SOPA but not in R-111-P?	N
If yes, are the first 2 strings cemented to surface and 3 <sup>rd</sup> string cement tied back 500' into previous casing?	
Is well located in R-111-P and SOPA?	N
If yes, are the first three strings cemented to surface?	
Is 2 <sup>nd</sup> string set 100' to 600' below the base of salt?	
Is well located in high Cave/Karst?	N
If yes, are there two strings cemented to surface?	
(For 2 string wells) If yes, is there a contingency casing if lost circulation occurs?	
Is well located in critical Cave/Karst?	N
If yes, are there three strings cemented to surface?	

### 3. Cementing Program (Primary Design)

Casing	# Sk	Wt. lb/ gal	H <sub>2</sub> O gal/sk	Yld ft <sup>3</sup> / sack	Slurry Description
Surface	See AFMSS	See AFMSS	See AFMSS	See AFMSS	See AFMSS
Int	See AFMSS	See AFMSS	See AFMSS	See AFMSS	See AFMSS
	See AFMSS	See AFMSS	See AFMSS	See AFMSS	See AFMSS
Intermediate Two-Stage (Bradenhead)	1000	14.8	6.32	1.33	Class C Cement + 0.125 lbs/sack Poly-E-Flake
	610	13.2	5.31	1.6	Tail: (50:50) Class H Cement: Poz (Fly Ash) + 0.5% bwoc HALAD-344 + 0.4% bwoc CFR-3 + 0.2% BWOC HR-601 + 2% bwoc Bentonite
Production	See AFMSS	See AFMSS	See AFMSS	See AFMSS	See AFMSS

If a DV tool is used, depth(s) will be adjusted based on hole conditions and cement volumes will be adjusted proportionally. DV tool will be set a minimum of 50 feet below previous casing and a minimum of 200 feet above current shoe. Lab reports with the 500 psi compressive strength time for the cement will be onsite for review.

### Cementing Program (Alternate Design)

Casing	# Sks	Wt. lb/ gal	H <sub>2</sub> O gal/sk	Yld ft <sup>3</sup> / sack	Slurry Description
Surface	569	14.8	6.34	1.34	Tail: Class C Cement + 1% Calcium Chloride
Int	436	9	13.5	3.27	Lead: Tuned Light® Cement
	482	13.2	5.31	1.6	Tail: (50:50) Class H Cement: Poz (Fly Ash) + 0.5% bwoc HALAD-344 + 0.4% bwoc CFR-3 + 0.2% BWOC HR-601 + 2% bwoc Bentonite
Interme diate Two- Stage (Braden head)	1000	14.8	6.32	1.33	Class C Cement + 0.125 lbs/sack Poly-E-Flake
	482	13.2	5.31	1.6	Tail: (50:50) Class H Cement: Poz (Fly Ash) + 0.5% bwoc HALAD-344 + 0.4% bwoc CFR-3 + 0.2% BWOC HR-601 + 2% bwoc Bentonite
Producti on	1200	14.8	6.32	1.33	Class H Cement + 0.125 lbs/sack Poly-E-Flake

If a DV tool is used, depth(s) will be adjusted based on hole conditions and cement volumes will be adjusted proportionally. DV tool will be set a minimum of 50 feet below previous casing and a minimum of 200 feet above current shoe. Lab reports with the 500 psi compressive strength time for the cement will be onsite for review.

#### 4. Pressure Control Equipment

N	A variance is requested for the use of a diverter on the surface casing. See attached for schematic.
---	--

BOP installed and tested before drilling which hole?	Size?	Min. Required WP	Type	<input checked="" type="checkbox"/>	Tested to:
Intermediate	13-5/8"	5M	Annular	X	50% of rated working pressure
			Blind Ram	X	5M
			Pipe Ram	X	
			Double Ram	X	
			Other*		
Production	13-5/8"	10M	Annular (5M)	X	100% of rated working pressure
			Blind Ram	X	10M
			Pipe Ram	X	
			Double Ram	X	
			Other*		
			Annular		
			Blind Ram		

\*Specify if additional ram is utilized.

BOP/BOPE will be tested by an independent service company to 250 psi low and the high pressure indicated above per Onshore Order 2 requirements. The System may be upgraded to a higher pressure but still tested to the working pressure listed in the table above. If the system is upgraded all the components installed will be functional and tested.

Pipe rams will be operationally checked each 24 hour period. Blind rams will be operationally checked on each trip out of the hole. These checks will be noted on the daily tour sheets. Other accessories to the BOP equipment will include a Kelly cock and floor safety valve (inside BOP) and choke lines and choke manifold. See attached schematics.

Devon requests a variance to run a 5M annular on a 10M BOP system. See separately attached variance request and support documents in AFMSS.

Y	Formation integrity test will be performed per Onshore Order #2. On Exploratory wells or on that portion of any well approved for a 5M BOPE system or greater, a pressure integrity test of each casing shoe shall be performed. Will be tested in accordance with Onshore Oil and Gas Order #2 III.B.1.i.
Y	A variance is requested for the use of a flexible choke line from the BOP to Choke Manifold. See attached for specs and hydrostatic test chart.
Y	Are anchors required by manufacturer?
Y	<p>A multibowl wellhead may be used. The BOP will be tested per Onshore Order #2 after installation on the surface casing which will cover testing requirements for a maximum of 30 days. If any seal subject to test pressure is broken the system must be tested.</p> <p>Devon proposes using a multi-bowl wellhead assembly. This assembly will only be tested when installed on the surface casing. Minimum working pressure of the blowout preventer (BOP) and related equipment (BOPE) required for drilling below the surface casing shoe shall be 5000 (5M) psi.</p> <ul style="list-style-type: none"> <li>Wellhead will be installed by wellhead representatives.</li> <li>If the welding is performed by a third party, the wellhead representative will monitor the temperature to verify that it does not exceed the maximum temperature of the seal.</li> <li>Wellhead representative will install the test plug for the initial BOP test.</li> <li>Wellhead company will install a solid steel body pack-off to completely isolate the lower head after cementing intermediate casing. After installation of the pack-off, the pack-off and the lower flange will be tested to 3M, as shown on the attached schematic. Everything above the pack-off will not have been altered whatsoever from the initial nipple up. Therefore the BOP components will not be retested at that time.</li> <li>If the cement does not circulate and one inch operations would have been possible with a standard wellhead, the well head will be cut and top out operations will be conducted.</li> <li>Devon will pressure test all seals above and below the mandrel (but still above the casing) to full working pressure rating.</li> <li>Devon will test the casing to 0.22 psi/ft or 1500 psi, whichever is greater, as per Onshore Order #2.</li> </ul> <p>After running surface casing, a 13-5/8" BOP/BOPE system with a minimum rating of 5M will be installed on the wellhead system and will undergo a 250 psi low pressure test followed by a</p>

<p>5,000 psi high pressure test. The 5,000 psi high and 250 psi low test will cover testing requirements a maximum of 30 days, as per Onshore Order #2. If the well is not complete within 30 days of this BOP test, another full BOP test will be conducted, as per Onshore Order #2.</p> <p>After running the intermediate casing with a mandrel hanger, the 13-5/8" BOP/BOPE system with a minimum rating of 10M will be installed and tested, with 5M annular being tested to 100% of rated working pressure.</p> <p>The pipe rams will be operated and checked each 24 hour period and each time the drill pipe is out of the hole. These tests will be logged in the daily driller's log. A 2" kill line and 3" choke line will be incorporated into the drilling spool below the ram BOP. In addition to the rams and annular preventer, additional BOP accessories include a kelly cock, floor safety valve, choke lines, and choke manifold rated at 10,000 psi WP.</p> <p>Devon's proposed wellhead manufactures will be FMC Technologies, Cactus Wellhead, or Cameron.</p> <p>Devon requests a variance to use a flexible line with flanged ends between the BOP and the choke manifold (choke line). The line will be kept as straight as possible with minimal turns.</p>
--

#### 5. Mud Program

Depth		Type	Weight (ppg)	Viscosity	Water Loss
From	To				
0	725'	FW Gel	See AFMSS	See AFMSS	See AFMSS
725'	13,134'	OBM/Cut Brine	See AFMSS	See AFMSS	See AFMSS
13,134'	20,366'	Oil Based Mud	See AFMSS	See AFMSS	See AFMSS

Sufficient mud materials to maintain mud properties and meet minimum lost circulation and weight increase requirements will be kept on location at all times.

What will be used to monitor the loss or gain of fluid?	PVT/Pason/Visual Monitoring
---	-----------------------------

#### 6. Logging and Testing Procedures

Logging, Coring and Testing.	
x	Will run GR/CNL from TD to surface (horizontal well – vertical portion of hole). Stated logs run will be in the Completion Report and submitted to the BLM.
	No Logs are planned based on well control or offset log information.
	Drill stem test? If yes, explain
	Coring? If yes, explain

Additional logs planned		Interval
	Resistivity	Int. shoe to KOP
	Density	Int. shoe to KOP
X	CBL	Production casing
X	Mud log	Intermediate shoe to TD
	PEX	

## 7. Drilling Conditions

Condition	Specify what type and where?
BH Pressure at deepest TVD	7000 psi
Abnormal Temperature	No

Mitigation measure for abnormal conditions. Describe. Lost circulation material/sweeps/mud scavengers.

Hydrogen Sulfide (H<sub>2</sub>S) monitors will be installed prior to drilling out the surface shoe. If H<sub>2</sub>S is detected in concentrations greater than 100 ppm, the operator will comply with the provisions of Onshore Oil and Gas Order #6. If Hydrogen Sulfide is encountered, measured values and formations will be provided to the BLM.

N	H <sub>2</sub> S is present
Y	H <sub>2</sub> S Plan attached

## 8. Other facets of operation

Is this a walking operation? Potentially

1. In the event the spudder rig is unable to drill the surface holes the drilling rig will batch drill the surface holes and run/cement surface casing; walking the rig to next wells on the pad.
2. The drilling rig will then batch drill the intermediate sections with either OBM or cut brine and run/cement intermediate casing; the wellbore will be isolated with a blind flange and pressure gauge installed for monitoring the well before walking to the next well.
3. The drilling rig will then batch drill the production hole sections on the wells with OBM, run/cement production casing, and install TA caps or tubing heads for completions.

NOTE: During batch operations the drilling rig will be moved from well to well however, it will not be removed from the pad until all wells have production casing run/cemented.

Will be pre-setting casing? Potentially

1. Spudder rig will move in and drill surface hole.
  - a. Rig will utilize fresh water based mud to drill 14 3/4" surface hole to TD. Solids control will be handled entirely on a closed loop basis.
2. After drilling the surface hole section, the spudder rig will run casing and cement following all of the applicable rules and regulations (OnShore Order 2, all COAs and NMOCD regulations).
3. The wellhead will be installed and tested once the 10-3/4" surface casing is cut off and the WOC time has been reached.
4. A blind flange with the same pressure rating as the wellhead will be installed to seal the wellbore. Pressure will be monitored with a pressure gauge installed on the wellhead.
5. -
- 6.
7. The NMOCD will be contacted and notified 24 hours prior to commencing spudder rig operations.
8. Drilling operations will be performed with the drilling rig. At that time an approved BOP stack will be nipped up and tested on the wellhead before drilling operations commences on each well.
  - a. The NMOCD will be contacted / notified 24 hours before the drilling rig moves back on to the pad with the pre-set surface casing.

Attachments

☒ Directional Plan

☐ Other, describe



**MECHANICAL PROPERTIES**

	Pipe	BTC	LTC	STC	
Minimum Yield Strength	55,000	--	--	--	psi
Maximum Yield Strength	80,000	--	--	--	psi
Minimum Tensile Strength	75,000	--	--	--	psi

**DIMENSIONS**

	Pipe	BTC	LTC	STC	
Outside Diameter	10.750	11.750	--	11.750	in.
Wall Thickness	0.350	--	--	--	in.
Inside Diameter	10.050	10.050	--	10.050	in.
Standard Drift	9.894	9.894	--	9.894	in.
Alternate Drift	--	--	--	--	in.
Nominal Linear Weight, T&C	40.50	--	--	--	lbs/ft
Plain End Weight	38.91	--	--	--	lbs/ft

**PERFORMANCE**

	Pipe	BTC	LTC	STC	
Minimum Collapse Pressure	1,580	1,580	--	1,580	psi
Minimum Internal Yield Pressure	3,130	3,130	--	3,130	psi
Minimum Pipe Body Yield Strength	629,000	--	--	--	lbs
Joint Strength	--	700	--	420	lbs
Reference Length	--	11,522	--	6,915	ft

**MAKE-UP DATA**

	Pipe	BTC	LTC	STC	
Make-Up Loss	--	4.81	--	3.50	in.
Minimum Make-Up Torque	--	--	--	3,150	ft-lbs
Maximum Make-Up Torque	--	--	--	5,250	ft-lbs

**Legal Notice**

All material contained in this publication is for general information only. This material should not therefore be used or relied upon for any specific application without independent competent professional examination and verification of accuracy, suitability and applicability. Anyone making use of this material does so at their own risk and assumes any and all liability resulting from such use. U. S. Steel disclaims any and all expressed or implied warranties of fitness for any general or particular application.

U. S. Steel Tubular Products  
10343 Sam Houston Park Dr., #120  
Houston, TX 77064

1-877-893-9461  
connections@uss.com  
www.usstubular.com

<b>MECHANICAL PROPERTIES</b>	<b>Pipe</b>	<b>BTC</b>	<b>LTC</b>	<b>STC</b>	
Minimum Yield Strength	40,000	--	--	--	psi
Maximum Yield Strength	80,000	--	--	--	psi
Minimum Tensile Strength	60,000	--	--	--	psi
<b>DIMENSIONS</b>	<b>Pipe</b>	<b>BTC</b>	<b>LTC</b>	<b>STC</b>	
Outside Diameter	13.375	--	--	14.375	in.
Wall Thickness	0.330	--	--	--	in.
Inside Diameter	12.715	--	--	12.715	in.
Standard Drift	12.559	12.559	--	12.559	in.
Alternate Drift	--	--	--	--	in.
Nominal Linear Weight, T&C	48.00	--	--	--	lbs/ft
Plain End Weight	46.02	--	--	--	lbs/ft
<b>PERFORMANCE</b>	<b>Pipe</b>	<b>BTC</b>	<b>LTC</b>	<b>STC</b>	
Minimum Collapse Pressure	740	740	--	740	psi
Minimum Internal Yield Pressure	1,730	1,730	--	1,730	psi
Minimum Pipe Body Yield Strength	541	--	--	--	1,000 lbs
Joint Strength	--	--	--	322	1,000 lbs
Reference Length	--	--	--	4,473	ft
<b>MAKE-UP DATA</b>	<b>Pipe</b>	<b>BTC</b>	<b>LTC</b>	<b>STC</b>	
Make-Up Loss	--	--	--	3.50	in.
Minimum Make-Up Torque	--	--	--	2,420	ft-lbs
Maximum Make-Up Torque	--	--	--	4,030	ft-lbs

#### Legal Notice

All material contained in this publication is for general information only. This material should not therefore be used or relied upon for any specific application without independent competent professional examination and verification of accuracy, suitability and applicability. Anyone making use of this material does so at their own risk and assumes any and all liability resulting from such use. U. S. Steel disclaims any and all expressed or implied warranties of fitness for any general or particular application.

U. S. Steel Tubular Products  
460 Wildwood Forest Drive, Suite 300S  
Spring, Texas 77380

1-877-893-9461  
connections@uss.com  
www.usstubular.com



Fluid Technology

ContiTech Beattie Corp.  
Website: [www.contitechbeattie.com](http://www.contitechbeattie.com)

Monday, June 14, 2010

RE: Drilling & Production Hoses  
Lifting & Safety Equipment

To Helmerich & Payne,

A Continental ContiTech hose assembly can perform as intended and suitable for the application regardless of whether the hose is secured or unsecured in its configuration. As a manufacturer of High Pressure Hose Assemblies for use in Drilling & Production, we do offer the corresponding lifting and safety equipment, this has the added benefit of easing the lifting and handling of each hose assembly whilst affording hose longevity by ensuring correct handling methods and procedures as well as securing the hose in the unlikely event of a failure; but in no way does the lifting and safety equipment affect the performance of the hoses providing the hoses have been handled and installed correctly. It is good practice to use lifting & safety equipment but not mandatory.

Should you have any questions or require any additional information/clarifications then please do not hesitate to contact us.

ContiTech Beattie is part of the Continental AG Corporation and can offer the full support resources associated with a global organization.

Best regards,

Robin Hodgson  
Sales Manager  
ContiTech Beattie Corp

ContiTech Beattie Corp,  
11535 Brittmoore Park Drive,  
Houston, TX 77041  
Phone: +1 (832) 327-0141  
Fax: +1 (832) 327-0148  
[www.contitechbeattie.com](http://www.contitechbeattie.com)



R16 212



## QUALITY DOCUMENT

**PHOENIX RUBBER  
INDUSTRIAL LTD.**

 6728 Szeged, Budapest út 10. Hungary • H-6701 Szeged, P. O. Box 152  
 Phone: (3662) 566-737 • Fax: (3662) 566-738

 SALES & MARKETING: H-1092 Budapest, Ráday u. 42-44. Hungary • H-1440 Budapest, P. O. Box 28  
 Phone: (361) 456-4200 • Fax: (361) 217-2872, 456-4273 • www.baurusemerge.hu

QUALITY CONTROL INSPECTION AND TEST CERTIFICATE				CERT. N°: 552	
PURCHASER: Phoenix Beattie Co.			P.O. N°: 1519FA-871		
PHOENIX RUBBER order N°: 170466		HOSE TYPE: 3" ID Choke and Kill Hose			
HOSE SERIAL N°: 34128		NOMINAL / ACTUAL LENGTH: 11,43 m			
W.P. 68,96 MPa 10000 psi		T.P. 103,4 MPa 15000 psi		Duration: 60 min.	
Pressure test with water at ambient temperature  <div style="text-align: center;">See attachment. (1 page)</div>					
↑ 10 mm = 10 Min. → 10 mm = 25 MPa					
COUPLINGS					
Type	Serial N°		Quality	Heat N°	
3" coupling with 4 1/16" Flange end	720	719	AISI 4130	C7626	
			AISI 4130	47357	
API Spec 16 C Temperature rate: "B"					
All metal parts are flawless					
WE CERTIFY THAT THE ABOVE HOSE HAS BEEN MANUFACTURED IN ACCORDANCE WITH THE TERMS OF THE ORDER AND PRESSURE TESTED AS ABOVE WITH SATISFACTORY RESULT.					
Date: 29. April. 2002.		Inspector		Quality Control <b>PHOENIX RUBBER</b> Industrial Ltd. Hose Inspection and Vessel Test Dept. <b>PHOENIX RUBBER &amp; C.</b>	

14094-65

40920-0-00015 NB000

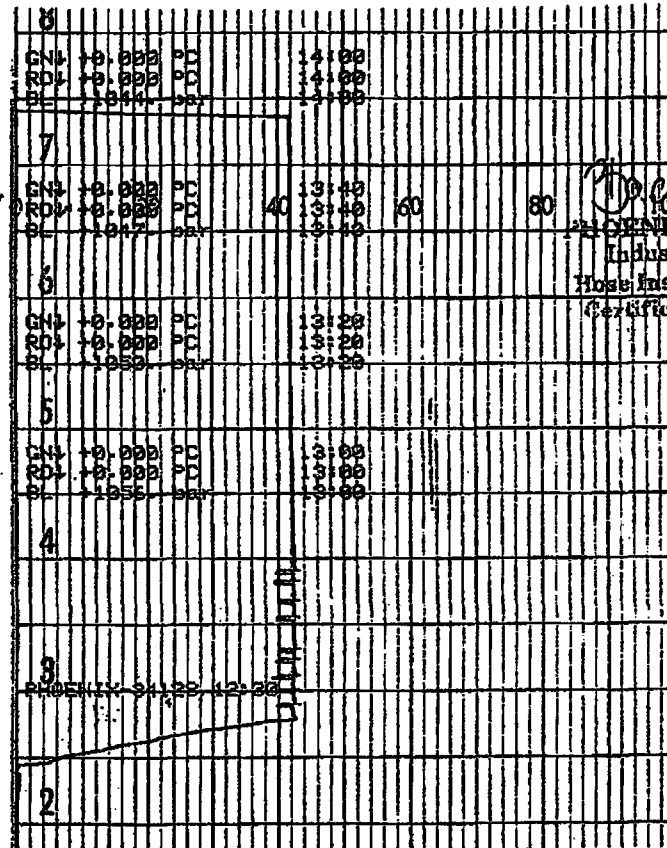

PHOENIX RUBBER  
Industrial Ltd.  
Hose Inspection and  
Certification Dept.

VERIFIED TRUE CO.  
PHOENIX RUBBER CO.

# 13-5/8" 7.5M BOPE & Closed Loop Equipment Schematic

10M Remote Kill Line Schematic

Outside Remote Kill Line Valve

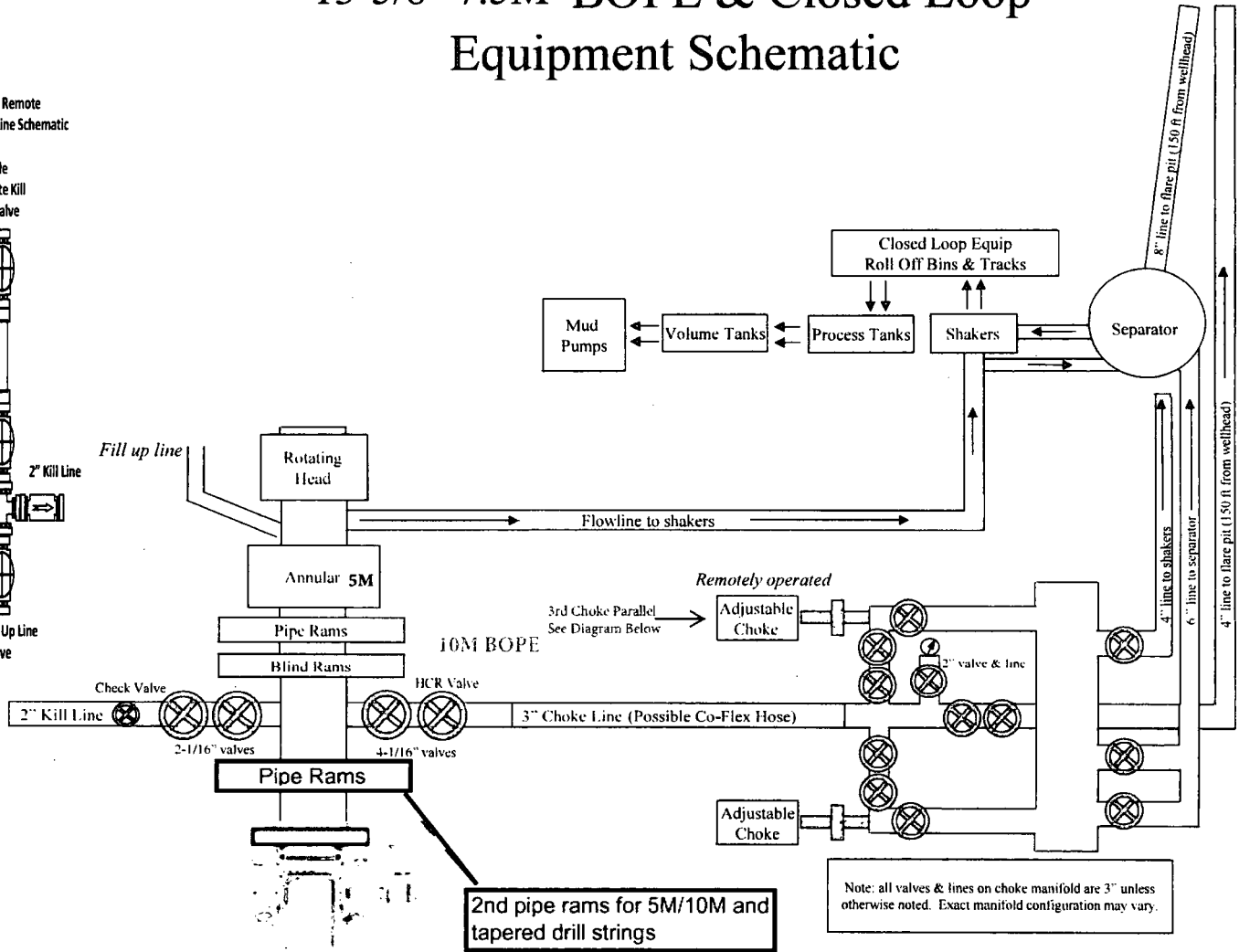

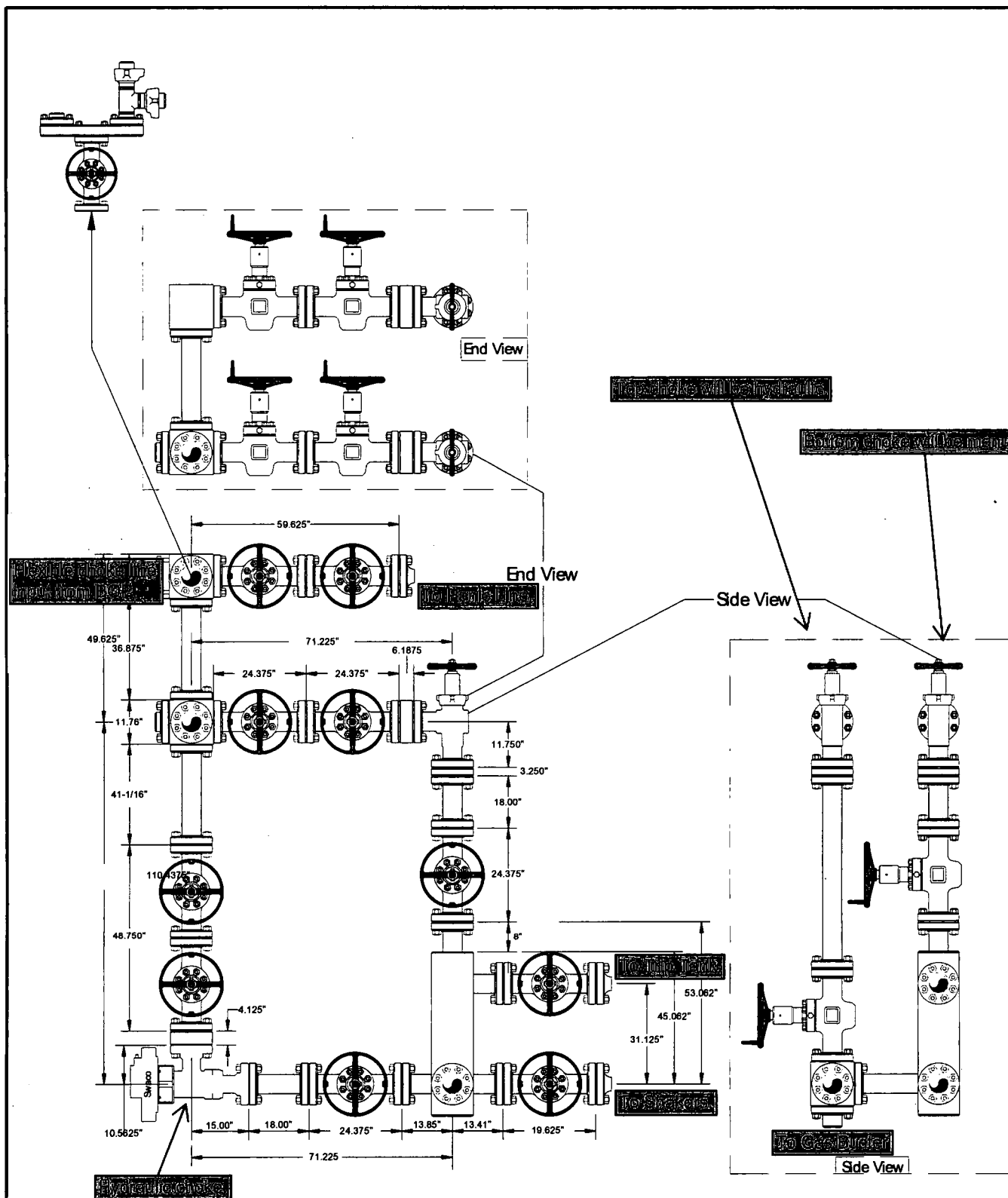

Helmerich & Payne  
Flex 3 Rig w/ 3 Chokes

**devon**

Name: Mike Potts	Date: 6-23-2010	Working Pressure: 10M	J5132-E
------------------	-----------------	-----------------------	---------

## Devon Energy Annular Preventer Summary

### 1. Component and Preventer Compatibility Table

The table below, which covers the drilling and casing of the 10M MASP portion of the well, outlines the tubulars and the compatible preventers in use. This table, combined with the mud program, documents that two barriers to flow can be maintained at all times, independent of the rating of the annular preventer.

6-3/4" Production hole section, 10M requirement

Component	OD	Preventer	RWP
Drillpipe	4.5"	Fixed lower 4.5" Upper 4.5-7" VBR	10M
HWDP	4.5"	Fixed lower 4.5" Upper 4.5-7" VBR	10M
Drill collars and MWD tools	4.75"	Upper 4.5-7" VBR	10M
Mud Motor	4.75"	Upper 4.5-7" VBR	10M
Production casing	5.5"	Upper 4.5-7" VBR	10M
ALL	0-13-5/8"	Annular	5M
Open-hole	-	Blind Rams	10M

VBR = Variable Bore Ram. Compatible range listed in chart.

### 2. Well Control Procedures

Well control procedures are specific to the rig equipment and the operation at the time the kick occurs. Below are the minimal high-level tasks prescribed to assure a proper shut-in while drilling, tripping, running casing, pipe out of the hole (open hole), and moving the BHA through the BOPs. The pressure at which control is swapped from the annular to another compatible ram is variable, but the operator will document in the submission their operating pressure limit. The operator may choose an operating pressure less than or equal to RWP, but in no case will it exceed the RWP of the annular preventer.

#### General Procedure While Drilling

1. Sound alarm (alert crew)
2. Space out drill string
3. Shut down pumps (stop pumps and rotary)
4. Shut-in Well (uppermost applicable BOP, typically annular preventer first. HCR and choke will already be in the closed position.)
5. Confirm shut-in
6. Notify toolpusher/company representative
7. Read and record the following:
  - a. SIDPP and SICP
  - b. Pit gain
  - c. Time
8. Regroup and identify forward plan
9. If pressure has built or is anticipated during the kill to reach the RWP of the annular preventer, confirm spacing and swap to the upper pipe ram.



## **Devon Energy Annular Preventer Summary**

### **General Procedure While Tripping**

1. Sound alarm (alert crew)
2. Stab full opening safety valve and close
3. Space out drill string
4. Shut-in (uppermost applicable BOP, typically annular preventer first. HCR and choke will already be in the closed position.)
5. Confirm shut-in
6. Notify toolpusher/company representative
7. Read and record the following:
  - a. SIDPP and SICP
  - b. Pit gain
  - c. Time
8. Regroup and identify forward plan
9. If pressure has built or is anticipated during the kill to reach the RWP of the annular preventer, confirm spacing and swap to the upper pipe ram.

### **General Procedure While Running Casing**

1. Sound alarm (alert crew)
2. Stab crossover and full opening safety valve and close
3. Space out string
4. Shut-in (uppermost applicable BOP, typically annular preventer first. HCR and choke will already be in the closed position.)
5. Confirm shut-in
6. Notify toolpusher/company representative
7. Read and record the following:
  - a. SIDPP and SICP
  - b. Pit gain
  - c. Time
8. Regroup and identify forward plan
9. If pressure has built or is anticipated during the kill to reach the RWP of the annular preventer, confirm spacing and swap to compatible pipe ram.

### **General Procedure With No Pipe In Hole (Open Hole)**

1. Sound alarm (alert crew)
2. Shut-in with blind rams or BSR. (HCR and choke will already be in the closed position.)
3. Confirm shut-in
4. Notify toolpusher/company representative
5. Read and record the following:
  - a. SICP
  - b. Pit gain
  - c. Time
6. Regroup and identify forward plan

## **Devon Energy Annular Preventer Summary**

### **General Procedures While Pulling BHA thru Stack**

1. PRIOR to pulling last joint of drillpipe thru the stack.
  - a. Perform flowcheck, if flowing:
  - b. Sound alarm (alert crew)
  - c. Stab full opening safety valve and close
  - d. Space out drill string with tool joint just beneath the upper pipe ram.
  - e. Shut-in using upper pipe ram. (HCR and choke will already be in the closed position.)
  - f. Confirm shut-in
  - g. Notify toolpusher/company representative
  - h. Read and record the following:
    - i. SIDPP and SICP
    - ii. Pit gain
    - iii. Time
  - i. Regroup and identify forward plan
2. With BHA in the stack and compatible ram preventer and pipe combo immediately available.
  - a. Sound alarm (alert crew)
  - b. Stab crossover and full opening safety valve and close
  - c. Space out drill string with upset just beneath the compatible pipe ram.
  - d. Shut-in using compatible pipe ram. (HCR and choke will already be in the closed position.)
  - e. Confirm shut-in
  - f. Notify toolpusher/company representative
  - g. Read and record the following:
    - i. SIDPP and SICP
    - ii. Pit gain
    - iii. Time
  - h. Regroup and identify forward plan
3. With BHA in the stack and NO compatible ram preventer and pipe combo immediately available.
  - a. Sound alarm (alert crew)
  - b. If possible to pick up high enough, pull string clear of the stack and follow "Open Hole" scenario.
  - c. If impossible to pick up high enough to pull the string clear of the stack:
  - d. Stab crossover, make up one joint/stand of drillpipe, and full opening safety valve and close
  - e. Space out drill string with tooljoint just beneath the upper pipe ram.
  - f. Shut-in using upper pipe ram. (HCR and choke will already be in the closed position.)
  - g. Confirm shut-in
  - h. Notify toolpusher/company representative
  - i. Read and record the following:
    - i. SIDPP and SICP
    - ii. Pit gain
    - iii. Time
  - j. Regroup and identify forward plan



U.S. Department of the Interior  
BUREAU OF LAND MANAGEMENT

## SUPO Data Report

02/21/2019

APD ID: 10400035002

Submission Date: 10/09/2018

Operator Name: DEVON ENERGY PRODUCTION COMPANY LP



Well Name: GREEN WAVE 20-17 FEDERAL

Well Number: 8H

[Show Final Text](#)

Well Type: OIL WELL

Well Work Type: Drill

Will existing roads be used? YES

Existing Road Map:

Green\_Wave\_20\_17\_Fed\_8H\_Access\_Rd\_20181009111622.pdf

Existing Road Purpose: ACCESS

Row(s) Exist? NO

ID:

Do the existing roads need to be improved? YES

Existing Road Improvement Description: Improve road to accommodate Drilling and Completion operations.

Existing Road Improvement Attachment:

Will new roads be needed? YES

New Road Map:

RS\_MDP1\_20\_PADS\_CTBS\_ACC\_RD2\_20181009074301.pdf

RS\_MDP1\_20\_PADS\_CTBS\_ACC\_RD1\_20181009074250.pdf

Green\_Wave\_20\_17\_Fed\_8H\_New\_Access\_Rd\_20181009111635.pdf

New road type: LOCAL

Length: 1359

Feet

Width (ft.): 30

Max slope (%): 6

Max grade (%): 4

Army Corp of Engineers (ACOE) permit required? NO

ACOE Permit Number(s):

New road travel width: 14

New road access erosion control: Water Drainage Ditch

New road access plan or profile prepared? YES

New road access plan attachment:

**Operator Name:** DEVON ENERGY PRODUCTION COMPANY LP

**Well Name:** GREEN WAVE 20-17 FEDERAL

**Well Number:** 8H

RS\_MDP1\_20\_PADS\_CTBS\_ACC\_RD1\_20181009074432.pdf

RS\_MDP1\_20\_PADS\_CTBS\_ACC\_RD2\_20181009074441.pdf

Green\_Wave\_20\_17\_Fed\_8H\_New\_Access\_Rd\_20181009111744.pdf

**Access road engineering design?** YES

**Access road engineering design attachment:**

RS\_MDP1\_20\_PADS\_CTBS\_ACC\_RD2\_20181009074647.pdf

RS\_MDP1\_20\_PADS\_CTBS\_ACC\_RD1\_20181009074635.pdf

Green\_Wave\_20\_17\_Fed\_8H\_New\_Access\_Rd\_20181009111801.pdf

**Access surfacing type:** NONE

**Access topsoil source:** ONSITE

**Access surfacing type description:**

**Access onsite topsoil source depth:** 6

**Offsite topsoil source description:**

**Onsite topsoil removal process:** See attached Interim reclamation diagram.

**Access other construction information:**

**Access miscellaneous information:** Attached road map for well pad and a plat with the overall proposed MDP road system.

**Number of access turnouts:**

**Access turnout map:**

**New road drainage crossing:** OTHER

**Drainage Control comments:** N/A

**Road Drainage Control Structures (DCS) description:** N/A

**Road Drainage Control Structures (DCS) attachment:**

**Additional Attachment(s):**

**Existing Wells Map?** YES

**Attach Well map:**

Green\_Wave\_20\_17\_Fed\_8H\_OneMileBuffer\_20181009112104.pdf

**Existing Wells description:**

**Operator Name:** DEVON ENERGY PRODUCTION COMPANY LP

**Well Name:** GREEN WAVE 20-17 FEDERAL

**Well Number:** 8H

**Submit or defer a Proposed Production Facilities plan?** SUBMIT

**Production Facilities description:** Part of Rattlesnake 2 MDP. SIX PLATS ATTACHED - 3 ELECTRIC, CTB 20-3 PAD PLAT, WELLPAD PLAT, FLOWLINE PLAT. POWER AND ROADS ARE APPROVED IN EXISTING EASEMENTS - ROADS 138036, POWER 138037. CONNECTS HANDLED BY THIRD PARTY

**Production Facilities map:**

GREEN\_WAVE\_20\_NORTH\_LATERAL\_ELE\_20181009100200.pdf

RS\_MDP2\_20\_4\_PAD\_ELE\_20181009100209.pdf

RS\_PAD\_20\_4\_RS\_CTB\_20\_3\_FLOWLINE\_20181009100210.pdf

RS\_MDP2\_20\_3\_CTB\_ELE\_PLAT\_PACKAGE\_20181009100207.PDF

RS\_MDP1\_PAD\_20\_4\_PAD\_PLAT\_20181009100205.pdf

RS\_MDP1\_CTB\_20\_3\_PAD\_PPLAT\_20181009100202.pdf

**Water source use type:** STIMULATION

**Water source type:** RECYCLED

**Describe type:**

**Source latitude:**

**Source longitude:**

**Source datum:**

**Water source permit type:** OTHER

**Source land ownership:** FEDERAL

**Water source transport method:** PIPELINE

**Source transportation land ownership:** FEDERAL

**Water source volume (barrels):** 350000

**Source volume (acre-feet):** 45.112583

**Source volume (gal):** 14700000

**Water source and transportation map:**

GREEN\_WAVE\_20\_17\_FED\_WP4\_WATER\_MAP\_20181009100301.pdf

**Water source comments:** The attached Water Transfer Map is a proposal only and the final route and documentation will be provided by a Devon contractor prior to installation. When available Devon will always follow existing disturbance.

**New water well?** NO

**Well latitude:**

**Well Longitude:**

**Well datum:**

**Well target aquifer:**

**Est. depth to top of aquifer(ft):**

**Est thickness of aquifer:**

**Operator Name:** DEVON ENERGY PRODUCTION COMPANY LP

**Well Name:** GREEN WAVE 20-17 FEDERAL

**Well Number:** 8H

**Aquifer comments:**

**Aquifer documentation:**

**Well depth (ft):**

**Well casing type:**

**Well casing outside diameter (in.):**

**Well casing inside diameter (in.):**

**New water well casing?**

**Used casing source:**

**Drilling method:**

**Drill material:**

**Grout material:**

**Grout depth:**

**Casing length (ft.):**

**Casing top depth (ft.):**

**Well Production type:**

**Completion Method:**

**Water well additional information:**

**State appropriation permit:**

**Additional information attachment:**

**Construction Materials description:** Part of Rattlesnake 2 MDP. Dirt fill and caliche will be used to construct well pad. See attached map.

**Construction Materials source location attachment:**

Green\_Wave\_20\_pad\_4\_Caliche\_Map\_20181009100318.pdf

**Waste type:** DRILLING

**Waste content description:** Water Based and Oil Based Cuttings

**Amount of waste:** 1740 barrels

**Waste disposal frequency :** Daily

**Safe containment description:** N/A

**Safe containmant attachment:**

**Waste disposal type:** HAUL TO COMMERCIAL FACILITY **Disposal location ownership:** COMMERCIAL

**Disposal type description:**

**Disposal location description:** All cuttings will disposed of at R360, Sundance, or equivalent.

**Waste type:** COMPLETIONS/STIMULATION

**Waste content description:** Flow back water during completion operations.

**Amount of waste:** 3000 barrels

**Waste disposal frequency :** One Time Only

**Safe containment description:** n/a

**Safe containmant attachment:**

**Operator Name:** DEVON ENERGY PRODUCTION COMPANY LP

**Well Name:** GREEN WAVE 20-17 FEDERAL

**Well Number:** 8H

**Waste disposal type:** HAUL TO COMMERCIAL FACILITY      **Disposal location ownership:** COMMERCIAL

**Disposal type description:**

**Disposal location description:** Various disposal locations in Lea and Eddy counties.

**Waste type:** PRODUCED WATER

**Waste content description:** Produced water during flowback will be disposed of at our Rattlesnake 16 SWD.

**Amount of waste:** 4100                  barrels

**Waste disposal frequency :** Daily

**Safe containment description:** n/a

**Safe containmant attachment:**

**Waste disposal type:** OFF-LEASE INJECTION      **Disposal location ownership:** STATE

**Disposal type description:**

**Disposal location description:** Produced water will be primarily disposed of at our Rattlesnake 16 SWD. Portions of this water will be recycled and used for stimulations (recycle facility co-located with SWD). Surplus produced water will be sent to third party suppliers for disposal.

**Waste type:** FLOWBACK

**Waste content description:** Average produced BWPD over the flowback period (first 30 days of production).

**Amount of waste:** 11500                  barrels

**Waste disposal frequency :** Daily

**Safe containment description:** n/a

**Safe containmant attachment:**

**Waste disposal type:** OFF-LEASE INJECTION      **Disposal location ownership:** STATE

**Disposal type description:**

**Disposal location description:** Produced water will be primarily disposed of at our Rattlesnake 16 SWD. Portions of this water will be recycled and used for stimulations (recycle facility co-located with SWD). Surplus produced water will be sent to third party suppliers for disposal.

**Reserve Pit being used?** NO

**Temporary disposal of produced water into reserve pit?**

**Reserve pit length (ft.)**                  **Reserve pit width (ft.)**

**Reserve pit depth (ft.)**                                  **Reserve pit volume (cu. yd.)**

**Is at least 50% of the reserve pit in cut?**

**Reserve pit liner**

**Reserve pit liner specifications and installation description**

**Operator Name:** DEVON ENERGY PRODUCTION COMPANY LP

**Well Name:** GREEN WAVE 20-17 FEDERAL

**Well Number:** 8H

**Cuttings Area being used?** NO

**Are you storing cuttings on location?** NO

**Description of cuttings location**

**Cuttings area length (ft.)**

**Cuttings area width (ft.)**

**Cuttings area depth (ft.)**

**Cuttings area volume (cu. yd.)**

**Is at least 50% of the cuttings area in cut?**

**WCuttings area liner**

**Cuttings area liner specifications and installation description**

**Are you requesting any Ancillary Facilities?:** NO

**Ancillary Facilities attachment:**

**Comments:**

**Well Site Layout Diagram:**

Green\_Wave\_20\_17\_Fed\_8H\_Well\_Layout\_20181009112151.pdf

**Comments:**

**Type of disturbance:** New Surface Disturbance

**Multiple Well Pad Name:** RATTLESNAKE MDP 1 PAD

**Multiple Well Pad Number:** 20-4

**Recontouring attachment:**

Green\_Wave\_20\_17\_Fed\_8H\_Interim\_Recl\_20181009112205.pdf

**Drainage/Erosion control construction:** n/a

**Drainage/Erosion control reclamation:** n/a



**Operator Name:** DEVON ENERGY PRODUCTION COMPANY LP

**Well Name:** GREEN WAVE 20-17 FEDERAL

**Well Number:** 8H

<b>Well pad proposed disturbance (acres):</b> 8.268	<b>Well pad interim reclamation (acres):</b> 5.446	<b>Well pad long term disturbance (acres):</b> 2.822
<b>Road proposed disturbance (acres):</b> 0.936	<b>Road interim reclamation (acres):</b> 0	<b>Road long term disturbance (acres):</b> 0.936
<b>Powerline proposed disturbance (acres):</b> 5.591	<b>Powerline interim reclamation (acres):</b> 0	<b>Powerline long term disturbance (acres):</b> 5.591
<b>Pipeline proposed disturbance (acres):</b> 0.629	<b>Pipeline interim reclamation (acres):</b> 0	<b>Pipeline long term disturbance (acres):</b> 0.629
<b>Other proposed disturbance (acres):</b> 0	<b>Other interim reclamation (acres):</b> 0	<b>Other long term disturbance (acres):</b> 0
<b>Total proposed disturbance:</b> 15.424	<b>Total interim reclamation:</b> 5.446	<b>Total long term disturbance:</b> 9.978

**Disturbance Comments:**

**Reconstruction method:** Operator will use Best Management Practices"BMP" to mechanically recontour to obtain the desired outcome.

**Topsoil redistribution:** Topsoils shall be replaced to their original relative positions and contoured so as to achieve erosion control, long-term stability and preservation of surface water flow patterns.

**Soil treatment:** Topsoils shall be replaced to their original relative positions and contoured so as to achieve erosion control, long-term stability and preservation of surface water flow patterns.

**Existing Vegetation at the well pad:** Shinnery, yucca, grasses and mesquite.

**Existing Vegetation at the well pad attachment:**

**Existing Vegetation Community at the road:** Shinnery, yucca, grasses and mesquite.

**Existing Vegetation Community at the road attachment:**

**Existing Vegetation Community at the pipeline:** Shinnery, yucca, grasses and mesquite.

**Existing Vegetation Community at the pipeline attachment:**

**Existing Vegetation Community at other disturbances:** Shinnery, yucca, grasses and mesquite.

**Existing Vegetation Community at other disturbances attachment:**

**Non native seed used?** NO

**Non native seed description:**

**Seedling transplant description:**

**Will seedlings be transplanted for this project?** NO

**Seedling transplant description attachment:**

**Will seed be harvested for use in site reclamation?** NO

**Seed harvest description:**

**Seed harvest description attachment:**

**Operator Name:** DEVON ENERGY PRODUCTION COMPANY LP

**Well Name:** GREEN WAVE 20-17 FEDERAL

**Well Number:** 8H

**Seed type:**

**Seed source:**

**Seed name:**

**Source name:**

**Source address:**

**Source phone:**

**Seed cultivar:**

**Seed use location:**

**PLS pounds per acre:**

**Proposed seeding season:**

**Total pounds/Acre:**

**Seed Type**

**Pounds/Acre**

**Seed reclamation attachment:**

**First Name:** TRAVIS

**Last Name:** PHIBBS

**Phone:** (575)748-9929

**Email:** TRAVIS.PHIBBS@DVN.COM

**Seedbed prep:**

**Seed BMP:**

**Seed method:**

**Existing invasive species?** NO

**Existing invasive species treatment description:**

**Existing invasive species treatment attachment:**

**Weed treatment plan description:** Maintain weeds on an as need basis.

**Weed treatment plan attachment:**

**Monitoring plan description:** Monitor as needed.

**Monitoring plan attachment:**

**Success standards:** N/A

**Pit closure description:** N/A

**Pit closure attachment:**

**Operator Name:** DEVON ENERGY PRODUCTION COMPANY LP

**Well Name:** GREEN WAVE 20-17 FEDERAL

**Well Number:** 8H

**Disturbance type:** NEW ACCESS ROAD

**Describe:**

**Surface Owner:** BUREAU OF LAND MANAGEMENT

**Other surface owner description:**

**BIA Local Office:**

**BOR Local Office:**

**COE Local Office:**

**DOD Local Office:**

**NPS Local Office:**

**State Local Office:**

**Military Local Office:**

**USFWS Local Office:**

**Other Local Office:**

**USFS Region:**

**USFS Forest/Grassland:**

**USFS Ranger District:**

**Disturbance type:** EXISTING ACCESS ROAD

**Describe:**

**Surface Owner:** BUREAU OF LAND MANAGEMENT

**Other surface owner description:**

**BIA Local Office:**

**BOR Local Office:**

**COE Local Office:**

**DOD Local Office:**

**NPS Local Office:**

**State Local Office:**

**Military Local Office:**

**USFWS Local Office:**

**Other Local Office:**

**USFS Region:**

**Operator Name:** DEVON ENERGY PRODUCTION COMPANY LP

**Well Name:** GREEN WAVE 20-17 FEDERAL

**Well Number:** 8H

**USFS Forest/Grassland:**

**USFS Ranger District:**

**Disturbance type:** WELL PAD

**Describe:**

**Surface Owner:** BUREAU OF LAND MANAGEMENT

**Other surface owner description:**

**BIA Local Office:**

**BOR Local Office:**

**COE Local Office:**

**DOD Local Office:**

**NPS Local Office:**

**State Local Office:**

**Military Local Office:**

**USFWS Local Office:**

**Other Local Office:**

**USFS Region:**

**USFS Forest/Grassland:**

**USFS Ranger District:**

**Disturbance type:** PIPELINE

**Describe:**

**Surface Owner:** BUREAU OF LAND MANAGEMENT

**Other surface owner description:**

**BIA Local Office:**

**BOR Local Office:**

**COE Local Office:**

**DOD Local Office:**

**NPS Local Office:**

**State Local Office:**

**Military Local Office:**

**Operator Name:** DEVON ENERGY PRODUCTION COMPANY LP

**Well Name:** GREEN WAVE 20-17 FEDERAL

**Well Number:** 8H

**USFWS Local Office:**

**Other Local Office:**

**USFS Region:**

**USFS Forest/Grassland:**

**USFS Ranger District:**

**Right of Way needed?** YES

**Use APD as ROW?** YES

**ROW Type(s):** 281001 ROW - ROADS, 288100 ROW – O&G Pipeline, FLPMA (Powerline), Other

**SUPO Additional Information:** PART OF RATTLESNAKE MDP 2. SEE SEC. 4 FOR FACILITY, ELECTRIC AND FLOWLINE PLATS.

**Use a previously conducted onsite?** YES

**Previous Onsite information:** CONDUCTED 1/27/2017

SECTION 20, TOWNSHIP 26 SOUTH, RANGE 34 EAST, N.M.P.M.  
LEA COUNTY, STATE OF NEW MEXICO  
**AERIAL ACCESS ROUTE MAP**

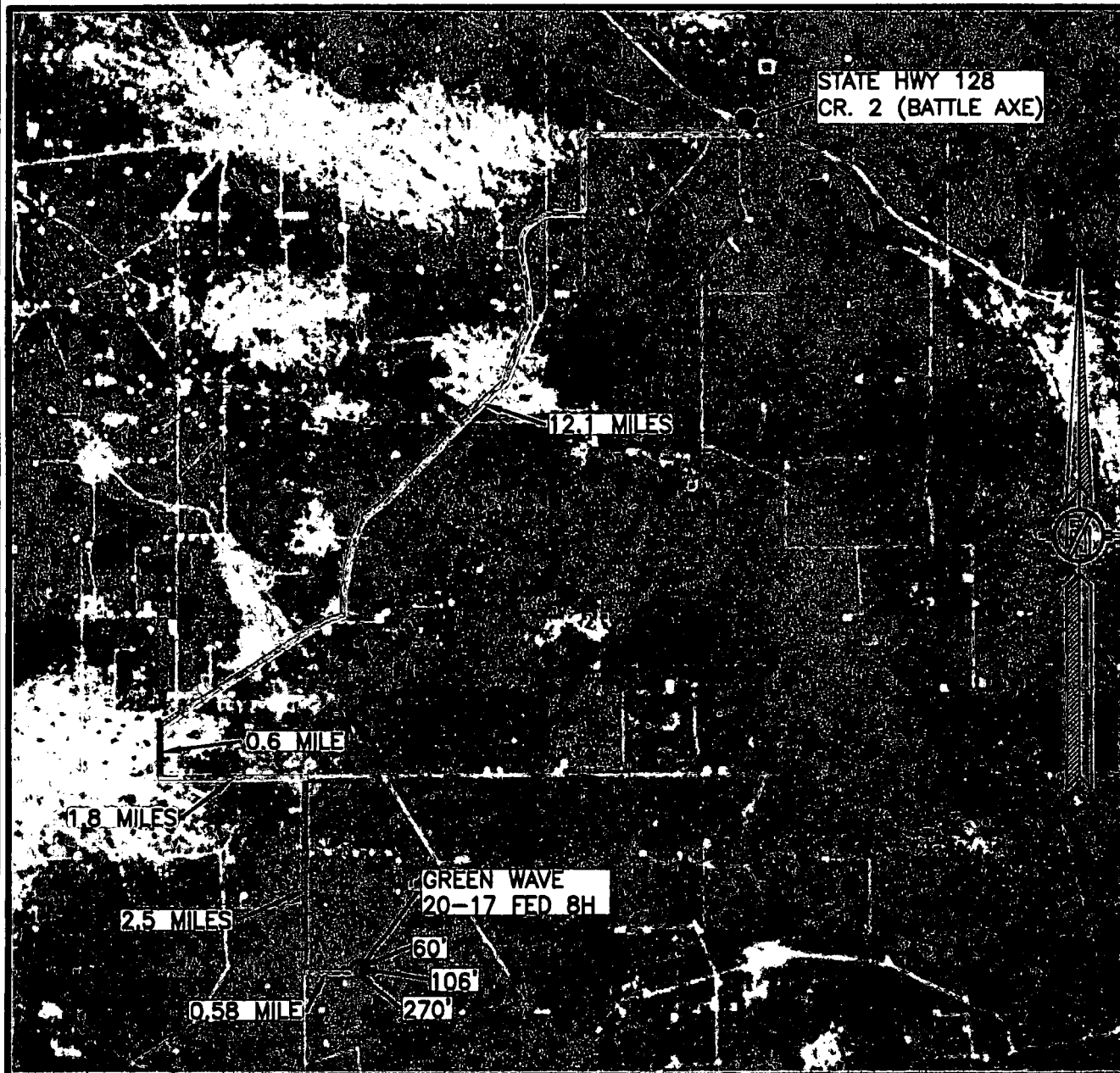

NOT TO SCALE  
AERIAL PHOTO:  
GOOGLE EARTH  
NOV. 2015

**DEVON ENERGY PRODUCTION COMPANY, L.P.**  
**GREEN WAVE 20-17 FED 8H**

LOCATED 2401 FT. FROM THE NORTH LINE  
AND 2286 FT. FROM THE EAST LINE OF  
SECTION 20, TOWNSHIP 26 SOUTH,  
RANGE 34 EAST, N.M.P.M.  
LEA COUNTY, STATE OF NEW MEXICO

JULY 25, 2018

SURVEY NO. 6393

MADRON SURVEYING, INC. 301 SOUTH CANAL (575) 234-3341 CARLSBAD, NEW MEXICO

**ACCESS ROAD PLAT (764070R)**  
ACCESS ROADS TO THE RATTLESNAKE MDP1 20 PADS AND CTBS

**DEVON ENERGY PRODUCTION COMPANY, L.P.**  
**CENTERLINE SURVEY OF AN ACCESS ROAD CROSSING**  
**SECTION 20, TOWNSHIP 26 SOUTH, RANGE 34 EAST, N.M.P.M.**  
**LEA COUNTY, STATE OF NEW MEXICO**  
**MAY 9, 2017**

**DESCRIPTION**

A STRIP OF LAND 30 FEET WIDE CROSSING BUREAU OF LAND MANAGEMENT LAND IN SECTION 20, TOWNSHIP 26 SOUTH, RANGE 34 EAST, N.M.P.M., LEA COUNTY, STATE OF NEW MEXICO AND BEING 15 FEET EACH SIDE OF THE FOLLOWING DESCRIBED CENTERLINE SURVEY:

**PRIMARY ROAD 6**

BEGINNING AT A POINT WITHIN THE SE/4 NW/4 OF SAID SECTION 20, TOWNSHIP 26 SOUTH, RANGE 34 EAST, N.M.P.M., WHENCE THE EAST QUARTER CORNER OF SAID SECTION 20, TOWNSHIP 26 SOUTH, RANGE 34 EAST, N.M.P.M. BEARS S89°31'48"E, A DISTANCE OF 3866.46 FEET;

THENCE S00°01'14"W A DISTANCE OF 97.10 FEET THE TERMINUS OF THIS CENTERLINE SURVEY, WHENCE THE EAST QUARTER CORNER OF SAID SECTION 20, TOWNSHIP 26 SOUTH, RANGE 34 EAST, N.M.P.M. BEARS N89°01'53"E, A DISTANCE OF 3866.92 FEET;

SAID STRIP OF LAND BEING 97.10 FEET OR 5.89 RODS IN LENGTH, CONTAINING 0.067 ACRES MORE OR LESS AND BEING ALLOCATED BY FORTIES AS FOLLOWS:

SE/4 NW/4 59.38 L.F. 3.60 RODS 0.041 ACRES  
NE/4 SW/4 37.72 L.F. 2.29 RODS 0.026 ACRES

**PRIMARY ROAD 15**

BEGINNING AT A POINT WITHIN THE SW/4 NW/4 OF SAID SECTION 20, TOWNSHIP 26 SOUTH, RANGE 34 EAST, N.M.P.M., WHENCE THE WEST QUARTER CORNER OF SAID SECTION 20, TOWNSHIP 26 SOUTH, RANGE 34 EAST, N.M.P.M. BEARS S84°48'11"W, A DISTANCE OF 980.24 FEET;

THENCE N00°02'53"W A DISTANCE OF 21.45 FEET THE TERMINUS OF THIS CENTERLINE SURVEY, WHENCE THE WEST QUARTER CORNER OF SAID SECTION 20, TOWNSHIP 26 SOUTH, RANGE 34 EAST, N.M.P.M. BEARS S83°35'03"W, A DISTANCE OF 982.56 FEET;

SAID STRIP OF LAND BEING 21.45 FEET OR 1.30 RODS IN LENGTH, CONTAINING 0.015 ACRES MORE OR LESS AND BEING ALLOCATED BY FORTIES AS FOLLOWS:

SW/4 NW/4 21.45 L.F. 1.30 RODS 0.015 ACRES

**PRIMARY ROAD 19**

BEGINNING AT A POINT WITHIN THE SW/4 NW/4 OF SAID SECTION 20, TOWNSHIP 26 SOUTH, RANGE 34 EAST, N.M.P.M., WHENCE THE WEST QUARTER CORNER OF SAID SECTION 20, TOWNSHIP 26 SOUTH, RANGE 34 EAST, N.M.P.M. BEARS S83°06'23"W, A DISTANCE OF 706.46 FEET;

THENCE N00°02'03"W A DISTANCE OF 15.04 FEET THE TERMINUS OF THIS CENTERLINE SURVEY, WHENCE THE WEST QUARTER CORNER OF SAID SECTION 20, TOWNSHIP 26 SOUTH, RANGE 34 EAST, N.M.P.M. BEARS S81°49'18"W, A DISTANCE OF 708.68 FEET;

SAID STRIP OF LAND BEING 15.04 FEET OR 0.91 RODS IN LENGTH, CONTAINING 0.010 ACRES MORE OR LESS AND BEING ALLOCATED BY FORTIES AS FOLLOWS:

SW/4 NW/4 15.04 L.F. 0.91 RODS 0.010 ACRES

**GENERAL NOTES**

1.) THE INTENT OF THIS ROUTE SURVEY IS TO ACQUIRE AN EASEMENT.

2.) BASIS OF BEARING AND DISTANCE IS NMSP EAST (NAD83) MODIFIED TO SURFACE COORDINATES. NAD 83 (FEET) AND NAVD 88 (FEET) COORDINATE SYSTEMS USED IN THE SURVEY.

**SURVEYOR CERTIFICATE**

I, FILMON F. JARAMILLO, A NEW MEXICO PROFESSIONAL SURVEYOR NO. 12797, HEREBY CERTIFY THAT I HAVE CONDUCTED AND AM RESPONSIBLE FOR THIS SURVEY, THAT THIS SURVEY IS TRUE AND CORRECT TO THE BEST OF MY KNOWLEDGE AND BELIEF, AND THAT THIS SURVEY AND PLAT MEET THE MINIMUM STANDARDS FOR LAND SURVEYING IN THE STATE OF NEW MEXICO.

IN WITNESS WHEREOF, THIS CERTIFICATE IS EXECUTED AT CARLSBAD, NEW MEXICO, THIS 9 DAY OF MAY, 2017.

*[Signature]*  
FIDELON F. JARAMILLO, PLS. #12797  
MADRON SURVEYING, INC.  
301 SOUTH CANAL  
CARLSBAD, NEW MEXICO 88220  
Phone (575) 234-3341

**SHEET: 16-30**

**MADRON SURVEYING, INC. CARLSBAD, NEW MEXICO**

**SURVEY NO. 5068A**

**ACCESS ROAD PLAT (764070R)**  
 ACCESS ROADS TO THE RATTLESNAKE MDP1 20 PADS AND CTBS  
**DEVON ENERGY PRODUCTION COMPANY, L.P.**  
 CENTERLINE SURVEY OF AN ACCESS ROAD CROSSING  
 SECTION 20, TOWNSHIP 26 SOUTH, RANGE 34 EAST, N.M.P.M.  
 LEA COUNTY, STATE OF NEW MEXICO  
 MAY 9, 2017

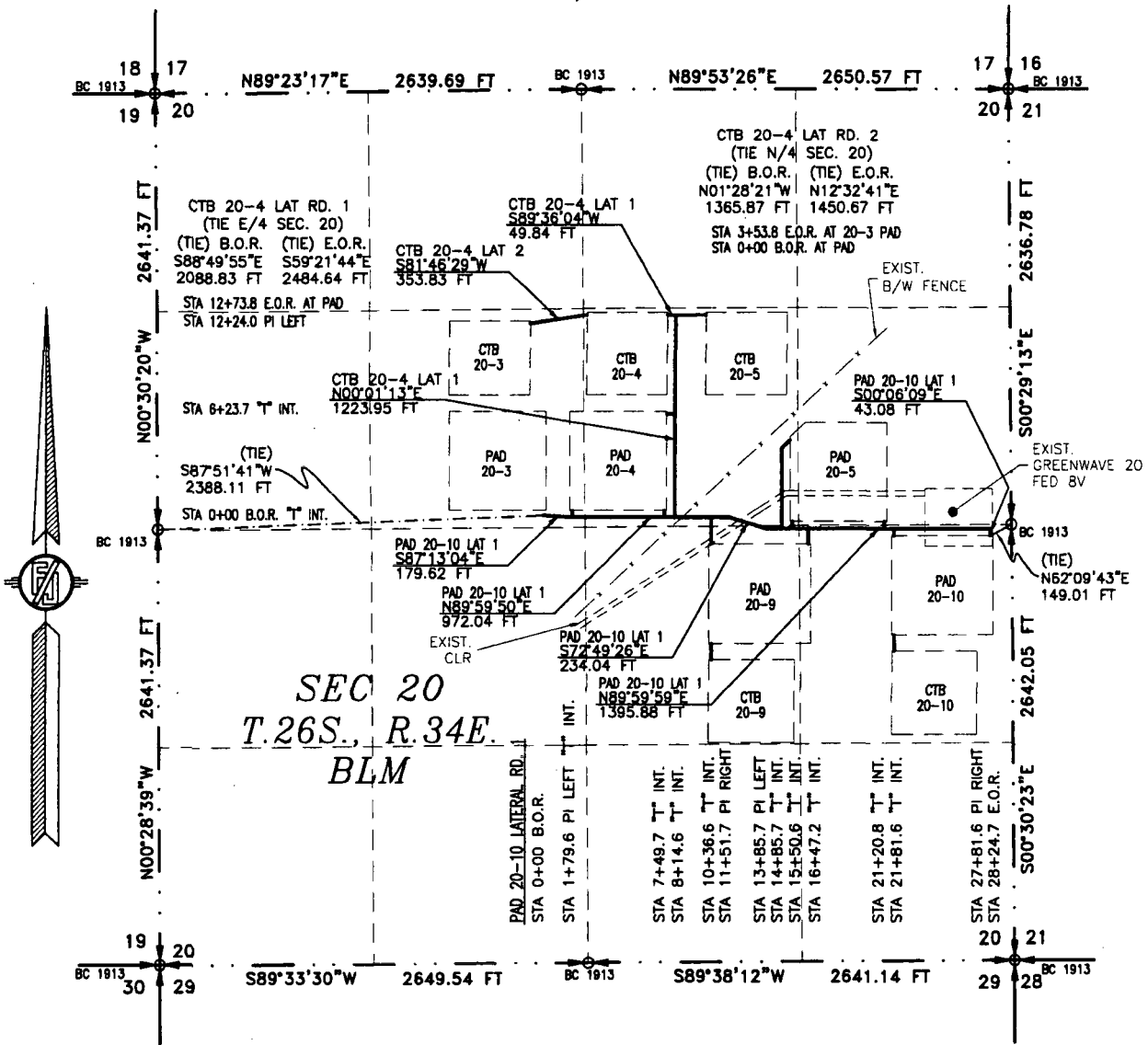

SEE NEXT SHEET (18-30) FOR DESCRIPTION

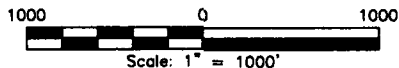

**GENERAL NOTES**

- 1.) THE INTENT OF THIS ROUTE SURVEY IS TO ACQUIRE AN EASEMENT.
- 2.) BASIS OF BEARING AND DISTANCE IS NMSP EAST (NAD83) MODIFIED TO SURFACE COORDINATES. NAD 83 (FEET) AND NAVD 88 (FEET) COORDINATE SYSTEMS USED IN THE SURVEY.

SHEET: 17-30

**MADRON SURVEYING, INC.**

**SURVEYOR CERTIFICATE**

I, FILMON F. JARAMILLO, A NEW MEXICO PROFESSIONAL SURVEYOR NO. 12797, HEREBY CERTIFY THAT I HAVE CONDUCTED AND AM RESPONSIBLE FOR THIS SURVEY, THAT THIS SURVEY IS TRUE AND CORRECT TO THE BEST OF MY KNOWLEDGE AND BELIEF, AND THAT THIS SURVEY AND PLAT MEET THE MINIMUM STANDARDS FOR LAND SURVEYING IN THE STATE OF NEW MEXICO.

IN WITNESS WHEREOF, THIS CERTIFICATE IS EXECUTED AT CARLSBAD,

NEW MEXICO, THIS 17 DAY OF MAY 2017

12797  
 FILMON F. JARAMILLO, PLS

MADRON SURVEYING, INC.  
 301 SOUTH CANAL  
 CARLSBAD, NEW MEXICO 88220  
 Phone (575) 234-3341

SURVEY NO. 5068A

CARLSBAD, NEW MEXICO



**ACCESS ROAD PLAT (764070R)**  
**ACCESS ROADS TO THE RATTLESNAKE MDP1 20 PADS AND CTBS**

**DEVON ENERGY PRODUCTION COMPANY, L.P.**  
**CENTERLINE SURVEY OF AN ACCESS ROAD CROSSING**  
**SECTION 20, TOWNSHIP 26 SOUTH, RANGE 34 EAST, N.M.P.M.**  
**LEA COUNTY, STATE OF NEW MEXICO**  
**MAY 9, 2017**

**DESCRIPTION**

A STRIP OF LAND 30 FEET WIDE CROSSING BUREAU OF LAND MANAGEMENT LAND IN SECTION 20, TOWNSHIP 26 SOUTH, RANGE 34 EAST, N.M.P.M., LEA COUNTY, STATE OF NEW MEXICO AND BEING 15 FEET EACH SIDE OF THE FOLLOWING DESCRIBED CENTERLINE SURVEY:

**PRIMARY ACCESS PAD 20-10 LATERAL ROAD 1**

BEGINNING AT A POINT WITHIN THE SE/4 NW/4 OF SAID SECTION 20, TOWNSHIP 26 SOUTH, RANGE 34 EAST, N.M.P.M., WHENCE THE WEST QUARTER CORNER OF SAID SECTION 20, TOWNSHIP 26 SOUTH, RANGE 34 EAST, N.M.P.M. BEARS S87°51'41"W, A DISTANCE OF 2388.11 FEET;

THENCE S87°13'04"E A DISTANCE OF 179.62 FEET TO AN ANGLE POINT OF THE LINE HEREIN DESCRIBED;

THENCE N89°59'50"E A DISTANCE OF 972.04 FEET TO AN ANGLE POINT OF THE LINE HEREIN DESCRIBED;

THENCE S72°49'26"E A DISTANCE OF 234.04 FEET TO AN ANGLE POINT OF THE LINE HEREIN DESCRIBED;

THENCE N89°59'59"E A DISTANCE OF 1395.88 FEET TO AN ANGLE POINT OF THE LINE HEREIN DESCRIBED;

THENCE S00°06'09"E A DISTANCE OF 43.08 FEET THE TERMINUS OF THIS CENTERLINE SURVEY, WHENCE THE EAST QUARTER CORNER OF SAID SECTION 20, TOWNSHIP 26 SOUTH, RANGE 34 EAST, N.M.P.M. BEARS N62°09'43"E, A DISTANCE OF 149.01 FEET;

SAID STRIP OF LAND BEING 2824.66 FEET OR 171.19 RODS IN LENGTH, CONTAINING 1.946 ACRES MORE OR LESS AND BEING ALLOCATED BY FORTIES AS FOLLOWS:

SE/4 NW/4	257.04 L.F.	15.58 RODS	0.177 ACRES
SW/4 NE/4	1077.08 L.F.	65.28 RODS	0.742 ACRES
NW/4 SE/4	256.82 L.F.	15.56 RODS	0.177 ACRES
NE/4 SE/4	1233.72 L.F.	74.77 RODS	0.850 ACRES

**PRIMARY ACCESS CTB 20-4 LATERAL ROAD 1**

BEGINNING AT A POINT WITHIN THE SW/4 NE/4 OF SAID SECTION 20, TOWNSHIP 26 SOUTH, RANGE 34 EAST, N.M.P.M., WHENCE THE EAST QUARTER CORNER OF SAID SECTION 20, TOWNSHIP 26 SOUTH, RANGE 34 EAST, N.M.P.M. BEARS S88°49'55"E, A DISTANCE OF 2088.83 FEET;

THENCE N00°01'13"E A DISTANCE OF 1223.95 FEET TO AN ANGLE POINT OF THE LINE HEREIN DESCRIBED;

THENCE S89°36'04"W A DISTANCE OF 49.84 FEET THE TERMINUS OF THIS CENTERLINE SURVEY, WHENCE THE EAST QUARTER CORNER OF SAID SECTION 20, TOWNSHIP 26 SOUTH, RANGE 34 EAST, N.M.P.M. BEARS S59°21'44"E, A DISTANCE OF 2484.64 FEET;

SAID STRIP OF LAND BEING 1273.79 FEET OR 77.20 RODS IN LENGTH, CONTAINING 0.877 ACRES MORE OR LESS AND BEING ALLOCATED BY FORTIES AS FOLLOWS:

SW/4 NE/4	1273.79 L.F.	77.20 RODS	0.877 ACRES
-----------	--------------	------------	-------------

**PRIMARY ACCESS CTB 20-4 LATERAL ROAD 2**

BEGINNING AT A POINT WITHIN THE SW/4 NE/4 OF SAID SECTION 20, TOWNSHIP 26 SOUTH, RANGE 34 EAST, N.M.P.M., WHENCE THE NORTH QUARTER CORNER OF SAID SECTION 20, TOWNSHIP 26 SOUTH, RANGE 34 EAST, N.M.P.M. BEARS N01°28'21"W, A DISTANCE OF 1365.87 FEET;

THENCE S81°46'29"W A DISTANCE OF 353.83 FEET THE TERMINUS OF THIS CENTERLINE SURVEY, WHENCE THE NORTH QUARTER CORNER OF SAID SECTION 20, TOWNSHIP 26 SOUTH, RANGE 34 EAST, N.M.P.M. BEARS N12°32'41"E, A DISTANCE OF 1450.67 FEET;

SAID STRIP OF LAND BEING 353.83 FEET OR 21.44 RODS IN LENGTH, CONTAINING 0.243 ACRES MORE OR LESS AND BEING ALLOCATED BY FORTIES AS FOLLOWS:

SW/4 NE/4	21.02 L.F.	1.27 RODS	0.014 ACRES
SE/4 NW/4	332.81 L.F.	20.17 RODS	0.229 ACRES

**SURVEYOR CERTIFICATE**

I, FILMON F. JARAMILLO, A NEW MEXICO PROFESSIONAL SURVEYOR NO. 12797, HEREBY CERTIFY THAT I HAVE CONDUCTED AND AM RESPONSIBLE FOR THIS SURVEY, THAT THIS SURVEY IS TRUE AND CORRECT TO THE BEST OF MY KNOWLEDGE AND BELIEF, AND THAT THIS SURVEY AND PLAT MEET THE MINIMUM STANDARDS FOR LAND SURVEYING IN THE STATE OF NEW MEXICO.

IN WITNESS WHEREOF, THIS CERTIFICATE IS EXECUTED AT CARLSBAD,

NEW MEXICO, THIS 9 DAY OF MAY, 2017

*[Signature of Filmon F. Jaramillo]*  
FILMON F. JARAMILLO, P.E., 12797  
301 SOUTH CANAL  
CARLSBAD, NEW MEXICO 88220  
Phone (575) 234-3341

MADRON SURVEYING, INC.  
301 SOUTH CANAL  
CARLSBAD, NEW MEXICO 88220  
Phone (575) 234-3341

**SURVEY NO. 5068A**

**GENERAL NOTES**

1.) THE INTENT OF THIS ROUTE SURVEY IS TO ACQUIRE AN EASEMENT.

2.) BASIS OF BEARING AND DISTANCE IS NMSP EAST (NAD83) MODIFIED TO SURFACE COORDINATES. NAD 83 (FEET) AND NAVD 88 (FEET) COORDINATE SYSTEMS USED IN THE SURVEY.

**SHEET: 18-30**

**MADRON SURVEYING, INC. CARLSBAD, NEW MEXICO**

**ACCESS ROAD PLAT (764070R)**  
ACCESS ROADS TO THE RATTLESNAKE MDP1 20 PADS AND CTBS

**DEVON ENERGY PRODUCTION COMPANY, L.P.**  
**CENTERLINE SURVEY OF AN ACCESS ROAD CROSSING**  
**SECTION 20, TOWNSHIP 26 SOUTH, RANGE 34 EAST, N.M.P.M.**  
**LEA COUNTY, STATE OF NEW MEXICO**  
**MAY 9, 2017**

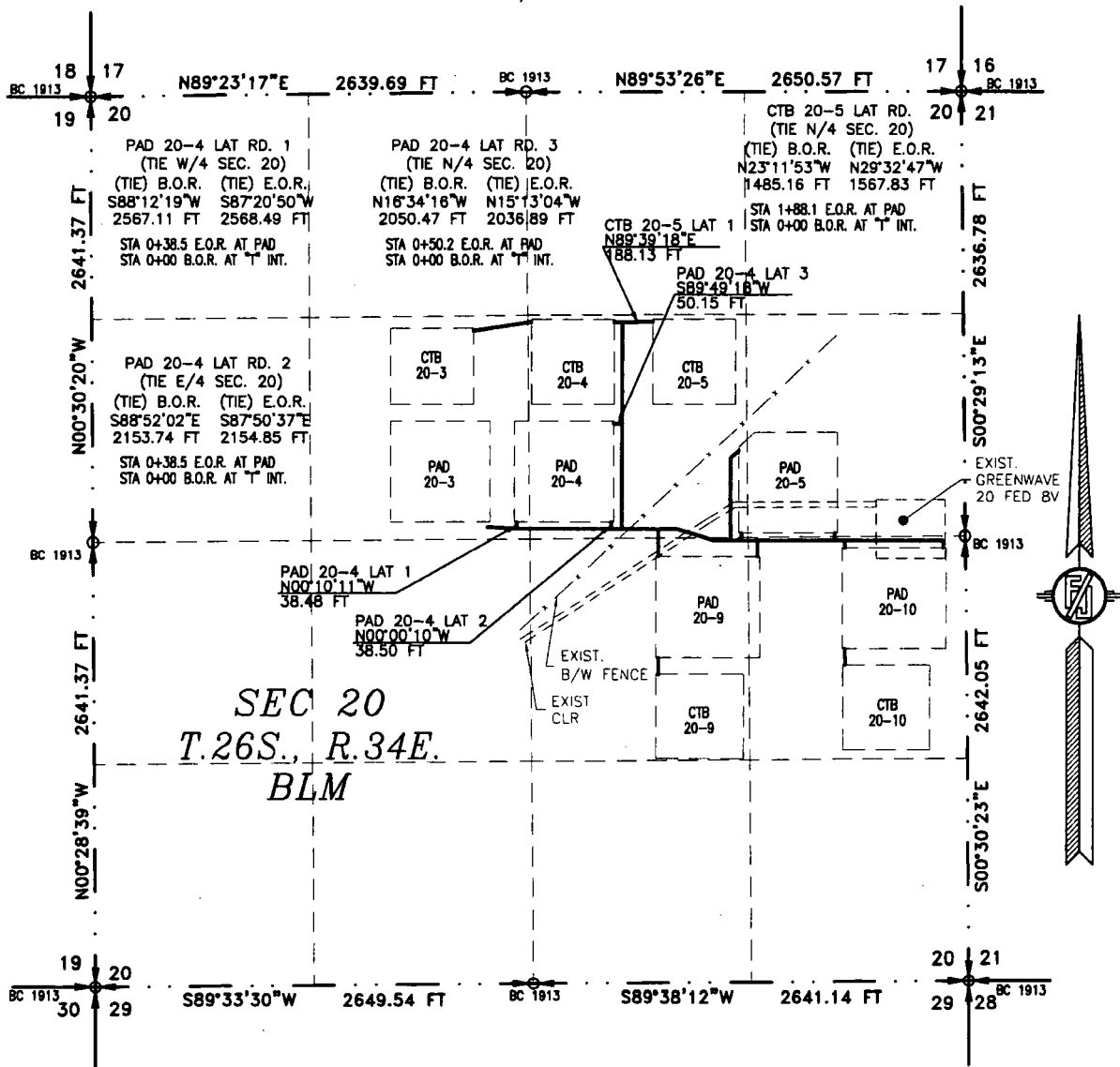

SEE NEXT SHEET (20-30) FOR DESCRIPTION

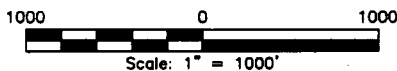

**GENERAL NOTES**

- 1.) THE INTENT OF THIS ROUTE SURVEY IS TO ACQUIRE AN EASEMENT.
- 2.) BASIS OF BEARING AND DISTANCE IS NMSP EAST (NAD83) MODIFIED TO SURFACE COORDINATES. NAD 83 (FEET) AND NAVD 88 (FEET) COORDINATE SYSTEMS USED IN THE SURVEY.

**SHEET: 19-30**

**MADRON SURVEYING, INC.**

**SURVEYOR CERTIFICATE**

I, FILIMON F. JARAMILLO, A NEW MEXICO PROFESSIONAL SURVEYOR NO. 12797, HEREBY CERTIFY THAT I HAVE CONDUCTED AND AM RESPONSIBLE FOR THIS SURVEY, THAT THIS SURVEY IS TRUE AND CORRECT TO THE BEST OF MY KNOWLEDGE AND BELIEF, AND THAT THIS SURVEY AND PLAT MEET THE MINIMUM STANDARDS FOR LAND SURVEYING IN THE STATE OF NEW MEXICO.

IN WITNESS WHEREOF, THIS CERTIFICATE IS EXECUTED AT CARLSBAD,

NEW MEXICO, THIS 7<sup>TH</sup> DAY OF MAY 2017

*Filimon F. Jaramillo*  
FILIMON F. JARAMILLO PLS. 12797

MADRON SURVEYING, INC.  
301 SOUTH CANAL  
CARLSBAD, NEW MEXICO 88220  
Phone (575) 234-3341

**SURVEY NO. 5068A**

**CARLSBAD, NEW MEXICO**

**ACCESS ROAD PLAT (764070R)**  
ACCESS ROADS TO THE RATTLESNAKE MDP1 20 PADS AND CTBS

**DEVON ENERGY PRODUCTION COMPANY, L.P.**  
**CENTERLINE SURVEY OF AN ACCESS ROAD CROSSING**  
**SECTION 20, TOWNSHIP 26 SOUTH, RANGE 34 EAST, N.M.P.M.**  
**LEA COUNTY, STATE OF NEW MEXICO**  
**MAY 9, 2017**

**DESCRIPTION**

A STRIP OF LAND 30 FEET WIDE CROSSING BUREAU OF LAND MANAGEMENT LAND IN SECTION 20, TOWNSHIP 26 SOUTH, RANGE 34 EAST, N.M.P.M., LEA COUNTY, STATE OF NEW MEXICO AND BEING 15 FEET EACH SIDE OF THE FOLLOWING DESCRIBED CENTERLINE SURVEY:

**PRIMARY ACCESS PAD 20-4 LATERAL ROAD 1**

BEGINNING AT A POINT WITHIN THE SE/4 NW/4 OF SAID SECTION 20, TOWNSHIP 26 SOUTH, RANGE 34 EAST, N.M.P.M., WHENCE THE WEST QUARTER CORNER OF SAID SECTION 20, TOWNSHIP 26 SOUTH, RANGE 34 EAST, N.M.P.M. BEARS S88°12'19"W, A DISTANCE OF 2567.11 FEET;

THENCE N00°10'11"W A DISTANCE OF 38.48 FEET THE TERMINUS OF THIS CENTERLINE SURVEY, WHENCE THE WEST QUARTER CORNER OF SAID SECTION 20, TOWNSHIP 26 SOUTH, RANGE 34 EAST, N.M.P.M. BEARS S87°20'50"W, A DISTANCE OF 2568.49 FEET;

SAID STRIP OF LAND BEING 38.48 FEET OR 2.33 RODS IN LENGTH, CONTAINING 0.027 ACRES MORE OR LESS AND BEING ALLOCATED BY FORTIES AS FOLLOWS:

SE/4 NW/4 38.48 L.F. 2.33 RODS 0.027 ACRES

**PRIMARY ACCESS PAD 20-4 LATERAL ROAD 2**

BEGINNING AT A POINT WITHIN THE SW/4 NE/4 OF SAID SECTION 20, TOWNSHIP 26 SOUTH, RANGE 34 EAST, N.M.P.M., WHENCE THE EAST QUARTER CORNER OF SAID SECTION 20, TOWNSHIP 26 SOUTH, RANGE 34 EAST, N.M.P.M. BEARS S88°52'02"E, A DISTANCE OF 2153.74 FEET;

THENCE N00°00'10"W A DISTANCE OF 38.50 FEET THE TERMINUS OF THIS CENTERLINE SURVEY, WHENCE THE EAST QUARTER CORNER OF SAID SECTION 20, TOWNSHIP 26 SOUTH, RANGE 34 EAST, N.M.P.M. BEARS S87°50'37"E, A DISTANCE OF 2154.85 FEET;

SAID STRIP OF LAND BEING 38.50 FEET OR 2.33 RODS IN LENGTH, CONTAINING 0.027 ACRES MORE OR LESS AND BEING ALLOCATED BY FORTIES AS FOLLOWS:

SW/4 NE/4 38.50 L.F. 2.33 RODS 0.027 ACRES

**PRIMARY ACCESS PAD 20-4 LATERAL ROAD 3**

BEGINNING AT A POINT WITHIN THE SW/4 NE/4 OF SAID SECTION 20, TOWNSHIP 26 SOUTH, RANGE 34 EAST, N.M.P.M., WHENCE THE NORTH QUARTER CORNER OF SAID SECTION 20, TOWNSHIP 26 SOUTH, RANGE 34 EAST, N.M.P.M. BEARS N16°34'16"W, A DISTANCE OF 2050.47 FEET;

THENCE S89°49'18"W A DISTANCE OF 50.15 FEET THE TERMINUS OF THIS CENTERLINE SURVEY, WHENCE THE NORTH QUARTER CORNER OF SAID SECTION 20, TOWNSHIP 26 SOUTH, RANGE 34 EAST, N.M.P.M. BEARS N15°13'04"W, A DISTANCE OF 2036.89 FEET;

SAID STRIP OF LAND BEING 50.15 FEET OR 3.04 RODS IN LENGTH, CONTAINING 0.035 ACRES MORE OR LESS AND BEING ALLOCATED BY FORTIES AS FOLLOWS:

SW/4 NE/4 50.15 L.F. 3.04 RODS 0.035 ACRES

**PRIMARY ACCESS CTB 20-5 LATERAL ROAD 1**

BEGINNING AT A POINT WITHIN THE SW/4 NE/4 OF SAID SECTION 20, TOWNSHIP 26 SOUTH, RANGE 34 EAST, N.M.P.M., WHENCE THE NORTH QUARTER CORNER OF SAID SECTION 20, TOWNSHIP 26 SOUTH, RANGE 34 EAST, N.M.P.M. BEARS N23°11'53"W, A DISTANCE OF 1485.16 FEET;

THENCE N89°39'18"E A DISTANCE OF 188.13 FEET THE TERMINUS OF THIS CENTERLINE SURVEY, WHENCE THE NORTH QUARTER CORNER OF SAID SECTION 20, TOWNSHIP 26 SOUTH, RANGE 34 EAST, N.M.P.M. BEARS N29°32'47"W, A DISTANCE OF 1567.83 FEET;

SAID STRIP OF LAND BEING 188.13 FEET OR 11.40 RODS IN LENGTH, CONTAINING 0.130 ACRES MORE OR LESS AND BEING ALLOCATED BY FORTIES AS FOLLOWS:

SW/4 NE/4 188.13 L.F. 11.40 RODS 0.130 ACRES

**SURVEYOR CERTIFICATE**

I, FILMON F. JARAMILLO, A NEW MEXICO PROFESSIONAL SURVEYOR NO. 12797, HEREBY CERTIFY THAT I HAVE CONDUCTED AND AM RESPONSIBLE FOR THIS SURVEY, THAT THIS SURVEY IS TRUE AND CORRECT TO THE BEST OF MY KNOWLEDGE AND BELIEF, AND THAT THIS SURVEY AND PLAT MEET THE MINIMUM STANDARDS FOR LAND SURVEYING IN THE STATE OF NEW MEXICO.

IN WITNESS WHEREOF, THIS CERTIFICATE IS EXECUTED AT CARLSBAD,

NEW MEXICO, THIS 11<sup>TH</sup> DAY OF MAY 2017

FILMON F. JARAMILLO PLS 12797

MADRON SURVEYING, INC  
301 SOUTH CANAL  
CARLSBAD, NEW MEXICO 88220  
Phone (575) 234-3341

SURVEY NO. 5068A

**GENERAL NOTES**

1.) THE INTENT OF THIS ROUTE SURVEY IS TO ACQUIRE AN EASEMENT.

2.) BASIS OF BEARING AND DISTANCE IS NMSP EAST (NAD83) MODIFIED TO SURFACE COORDINATES. NAD 83 (FEET) AND NAVD 88 (FEET) COORDINATE SYSTEMS USED IN THE SURVEY.

**SHEET: 20-30**

**MADRON SURVEYING, INC. CARLSBAD, NEW MEXICO**

**ACCESS ROAD PLAT (764070R)**  
ACCESS ROADS TO THE RATTLESNAKE MDP1 20 PADS AND CTBS

**DEVON ENERGY PRODUCTION COMPANY, L.P.**  
**CENTERLINE SURVEY OF AN ACCESS ROAD CROSSING**  
**SECTION 20, TOWNSHIP 26 SOUTH, RANGE 34 EAST, N.M.P.M.**  
**LEA COUNTY, STATE OF NEW MEXICO**  
**MAY 9, 2017**

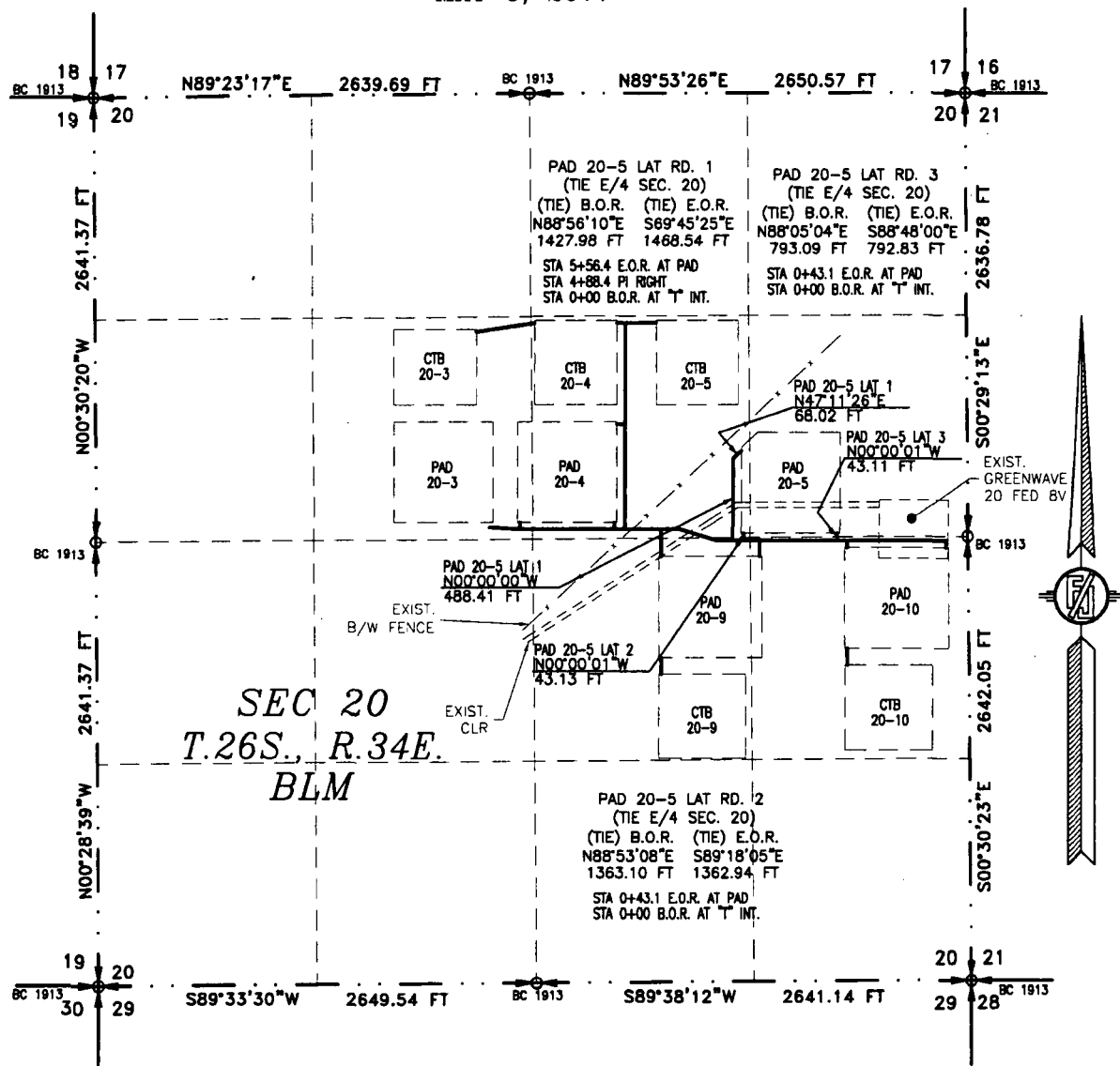

SEE NEXT SHEET (22-30) FOR DESCRIPTION

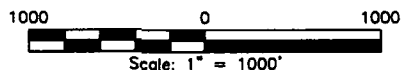

**GENERAL NOTES**

- 1.) THE INTENT OF THIS ROUTE SURVEY IS TO ACQUIRE AN EASEMENT.
- 2.) BASIS OF BEARING AND DISTANCE IS NMSP EAST (NAD83) MODIFIED TO SURFACE COORDINATES. NAD 83 (FEET) AND NAVD 88 (FEET) COORDINATE SYSTEMS USED IN THE SURVEY.

**SHEET: 21-30**

**MADRON SURVEYING, INC.** 301 SOUTH CANAL CARLSBAD, NEW MEXICO 88220 Phone (575) 234-3341

**SURVEYOR CERTIFICATE**

I, FILMON F. JARAMILLO, A NEW MEXICO PROFESSIONAL SURVEYOR NO. 12797, HEREBY CERTIFY THAT I HAVE CONDUCTED AND AM RESPONSIBLE FOR THIS SURVEY, THAT THIS SURVEY IS TRUE AND CORRECT TO THE BEST OF MY KNOWLEDGE AND BELIEF, AND THAT THIS SURVEY AND PLAT MEET THE MINIMUM STANDARDS FOR LAND SURVEYING IN THE STATE OF NEW MEXICO.

IN WITNESS WHEREOF, THIS CERTIFICATE IS EXECUTED AT CARLSBAD,

NEW MEXICO, THIS 9 DAY OF MAY 2017

*[Signature of Filmon F. Jaramillo]*  
FILMON F. JARAMILLO, SURVEYOR NO. 12797

MADRON SURVEYING, INC.  
301 SOUTH CANAL  
CARLSBAD, NEW MEXICO 88220  
Phone (575) 234-3341

**SURVEY NO. 5068A**

**ACCESS ROAD PLAT (764070R)**  
**ACCESS ROADS TO THE RATTLESNAKE MDP1 20 PADS AND CTBS**

**DEVON ENERGY PRODUCTION COMPANY, L.P.**  
**CENTERLINE SURVEY OF AN ACCESS ROAD CROSSING**  
**SECTION 20, TOWNSHIP 26 SOUTH, RANGE 34 EAST, N.M.P.M.**  
**LEA COUNTY, STATE OF NEW MEXICO**  
**MAY 9, 2017**

**DESCRIPTION**

A STRIP OF LAND 30 FEET WIDE CROSSING BUREAU OF LAND MANAGEMENT LAND IN SECTION 20, TOWNSHIP 26 SOUTH, RANGE 34 EAST, N.M.P.M., LEA COUNTY, STATE OF NEW MEXICO AND BEING 15 FEET EACH SIDE OF THE FOLLOWING DESCRIBED CENTERLINE SURVEY:

**PRIMARY ACCESS PAD 20-5 LATERAL ROAD 1**

BEGINNING AT A POINT WITHIN THE NW/4 SE/4 OF SAID SECTION 20, TOWNSHIP 26 SOUTH, RANGE 34 EAST, N.M.P.M., WHENCE THE EAST QUARTER CORNER OF SAID SECTION 20, TOWNSHIP 26 SOUTH, RANGE 34 EAST, N.M.P.M. BEARS N88°56'10"E, A DISTANCE OF 1427.98 FEET;

THENCE N00°00'00"W A DISTANCE OF 488.41 FEET TO AN ANGLE POINT OF THE LINE HEREIN DESCRIBED;

THENCE N47°11'26"E A DISTANCE OF 68.02 FEET THE TERMINUS OF THIS CENTERLINE SURVEY, WHENCE THE EAST QUARTER CORNER OF SAID SECTION 20, TOWNSHIP 26 SOUTH, RANGE 34 EAST, N.M.P.M. BEARS S69°45'25"E, A DISTANCE OF 1468.54 FEET;

SAID STRIP OF LAND BEING 556.43 FEET OR 33.73 RODS IN LENGTH, CONTAINING 0.383 ACRES MORE OR LESS AND BEING ALLOCATED BY FORTIES AS FOLLOWS:

NW/4 SE/4 16.30 L.F. 0.99 RODS 0.011 ACRES

SW/4 NE/4 540.13 L.F. 32.74 RODS 0.372 ACRES

**PRIMARY ACCESS PAD 20-5 LATERAL ROAD 2**

BEGINNING AT A POINT WITHIN THE NW/4 SE/4 OF SAID SECTION 20, TOWNSHIP 26 SOUTH, RANGE 34 EAST, N.M.P.M., WHENCE THE EAST QUARTER CORNER OF SAID SECTION 20, TOWNSHIP 26 SOUTH, RANGE 34 EAST, N.M.P.M. BEARS N88°53'08"E, A DISTANCE OF 1363.10 FEET;

THENCE N00°00'01"W A DISTANCE OF 43.13 FEET THE TERMINUS OF THIS CENTERLINE SURVEY, WHENCE THE EAST QUARTER CORNER OF SAID SECTION 20, TOWNSHIP 26 SOUTH, RANGE 34 EAST, N.M.P.M. BEARS S89°18'05"E, A DISTANCE OF 1362.94 FEET;

SAID STRIP OF LAND BEING 43.13 FEET OR 2.62 RODS IN LENGTH, CONTAINING 0.030 ACRES MORE OR LESS AND BEING ALLOCATED BY FORTIES AS FOLLOWS:

NW/4 SE/4 16.76 L.F. 1.02 RODS 0.012 ACRES

SW/4 NE/4 26.37 L.F. 1.60 RODS 0.018 ACRES

**PRIMARY ACCESS PAD 20-5 LATERAL ROAD 3**

BEGINNING AT A POINT WITHIN THE NW/4 SE/4 OF SAID SECTION 20, TOWNSHIP 26 SOUTH, RANGE 34 EAST, N.M.P.M., WHENCE THE EAST QUARTER CORNER OF SAID SECTION 20, TOWNSHIP 26 SOUTH, RANGE 34 EAST, N.M.P.M. BEARS N88°05'04"E, A DISTANCE OF 793.09 FEET;

THENCE N00°00'01"W A DISTANCE OF 43.11 FEET THE TERMINUS OF THIS CENTERLINE SURVEY, WHENCE THE EAST QUARTER CORNER OF SAID SECTION 20, TOWNSHIP 26 SOUTH, RANGE 34 EAST, N.M.P.M. BEARS S88°48'00"E, A DISTANCE OF 792.83 FEET;

SAID STRIP OF LAND BEING 43.11 FEET OR 2.61 RODS IN LENGTH, CONTAINING 0.029 ACRES MORE OR LESS AND BEING ALLOCATED BY FORTIES AS FOLLOWS:

NW/4 SE/4 20.84 L.F. 1.26 RODS 0.014 ACRES

SW/4 NE/4 22.27 L.F. 1.35 RODS 0.015 ACRES

**GENERAL NOTES**

1.) THE INTENT OF THIS ROUTE SURVEY IS TO ACQUIRE AN EASEMENT.

2.) BASIS OF BEARING AND DISTANCE IS NMSP EAST (NAD83) MODIFIED TO SURFACE COORDINATES. NAD 83 (FEET) AND NAVD 88 (FEET) COORDINATE SYSTEMS USED IN THE SURVEY.

**SHEET: 22-30**

**MADRON SURVEYING, INC.**

**SURVEYOR CERTIFICATE**

I, FILMON F. JARAMILLO, A NEW MEXICO PROFESSIONAL SURVEYOR NO. 12797, HEREBY CERTIFY THAT I HAVE CONDUCTED AND AM RESPONSIBLE FOR THIS SURVEY, THAT THIS SURVEY IS TRUE AND CORRECT TO THE BEST OF MY KNOWLEDGE AND BELIEF, AND THAT THIS SURVEY AND PLAT MEET THE MINIMUM STANDARDS FOR LAND SURVEYING IN THE STATE OF NEW MEXICO.

IN WITNESS WHEREOF, THIS CERTIFICATE IS EXECUTED AT CARLSBAD,

NEW MEXICO, THIS 11 DAY OF MAY 2017

*[Signature]*  
FILMON F. JARAMILLO, SURVEYOR NO. 12797

MADRON SURVEYING, INC.  
501 SOUTH CANAL  
CARLSBAD, NEW MEXICO 88220  
Phone (575) 234-3341

**SURVEY NO. 5068A**

**MADRON SURVEYING, INC.**

# ACCESS ROAD PLAT (764070R)

ACCESS ROADS TO THE RATTLESNAKE MDP1 20 PADS AND CTBS

DEVON ENERGY PRODUCTION COMPANY, L.P.  
CENTERLINE SURVEY OF AN ACCESS ROAD CROSSING  
SECTION 20, TOWNSHIP 26 SOUTH, RANGE 34 EAST, N.M.P.M.  
LEA COUNTY, STATE OF NEW MEXICO  
MAY 9, 2017

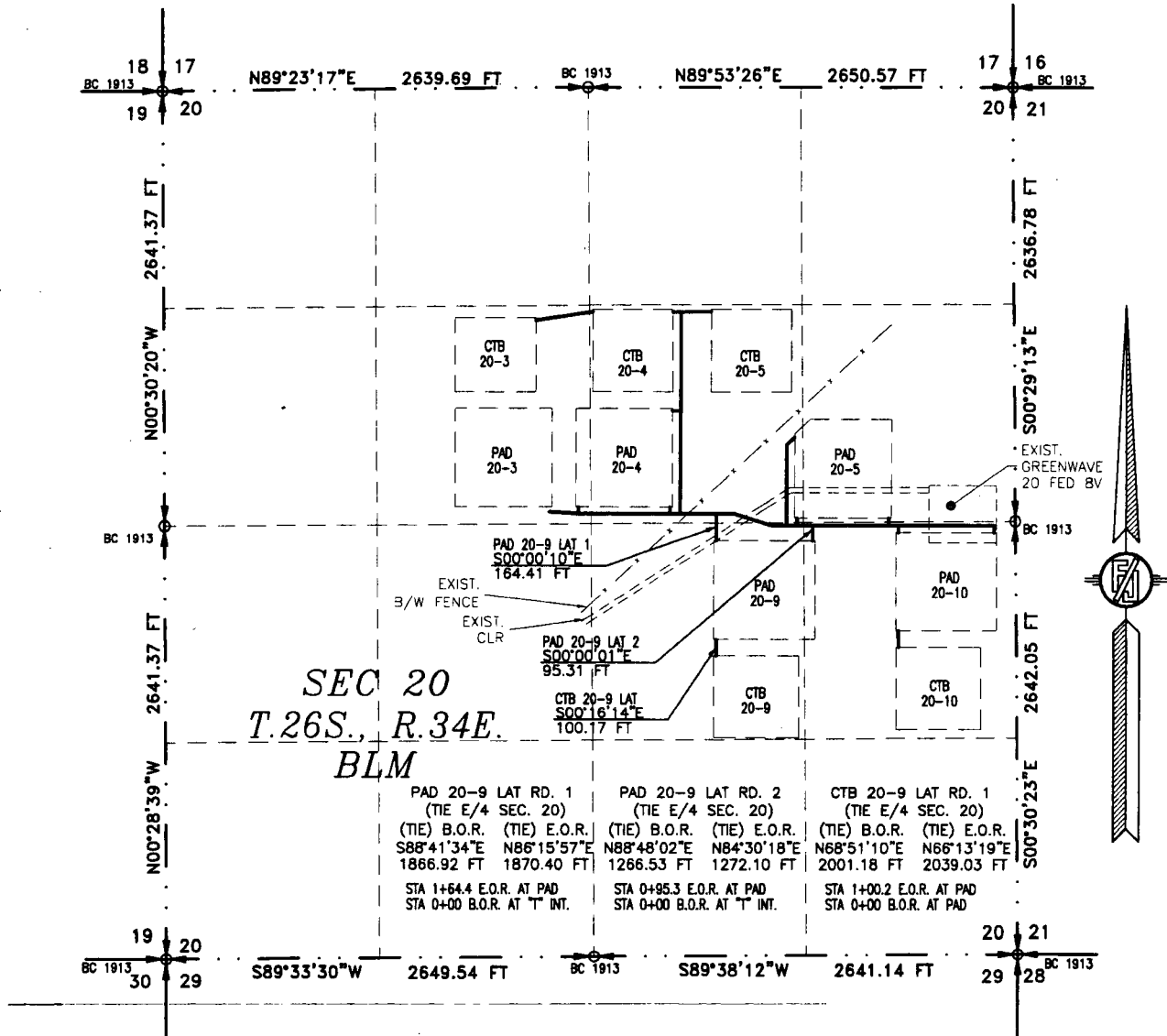

SEE NEXT SHEET (24-30) FOR DESCRIPTION



## GENERAL NOTES

- 1.) THE INTENT OF THIS ROUTE SURVEY IS TO ACQUIRE AN EASEMENT.
- 2.) BASIS OF BEARING AND DISTANCE IS NMSP EAST (NAD83) MODIFIED TO SURFACE COORDINATES. NAD 83 (FEET) AND NAVD 88 (FEET) COORDINATE SYSTEMS USED IN THE SURVEY.

SHEET: 23-30

MADRON SURVEYING, INC.

## SURVEYOR CERTIFICATE

I, FILIMON F. JARAMILLO, A NEW MEXICO PROFESSIONAL SURVEYOR NO. 12797, HEREBY CERTIFY THAT I HAVE CONDUCTED AND AM RESPONSIBLE FOR THIS SURVEY, THAT THIS SURVEY IS TRUE AND CORRECT TO THE BEST OF MY KNOWLEDGE AND BELIEF, AND THAT THIS SURVEY AND PLAT MEET THE MINIMUM STANDARDS FOR LAND SURVEYING IN THE STATE OF NEW MEXICO.

IN WITNESS WHEREOF, THIS CERTIFICATE IS EXECUTED AT CARLSBAD,

NEW MEXICO, THIS 11 DAY OF MAY 2017

FILIMON F. JARAMILLO, PLS 12797

MADRON SURVEYING, INC.  
301 SOUTH CANAL  
CARLSBAD, NEW MEXICO 88220  
Phone (575) 234-3341

SURVEY NO. 5068A

CARLSBAD, NEW MEXICO

**ACCESS ROAD PLAT (764070R)**  
ACCESS ROADS TO THE RATTLESNAKE MDP1 20 PADS AND CTBS

**DEVON ENERGY PRODUCTION COMPANY, L.P.**  
**CENTERLINE SURVEY OF AN ACCESS ROAD CROSSING**  
**SECTION 20, TOWNSHIP 26 SOUTH, RANGE 34 EAST, N.M.P.M.**  
**LEA COUNTY, STATE OF NEW MEXICO**  
**MAY 9, 2017**

**DESCRIPTION**

A STRIP OF LAND 30 FEET WIDE CROSSING BUREAU OF LAND MANAGEMENT LAND IN SECTION 20, TOWNSHIP 26 SOUTH, RANGE 34 EAST, N.M.P.M., LEA COUNTY, STATE OF NEW MEXICO AND BEING 15 FEET EACH SIDE OF THE FOLLOWING DESCRIBED CENTERLINE SURVEY:

**PRIMARY ACCESS PAD 20-9 LATERAL ROAD 1**

BEGINNING AT A POINT WITHIN THE SW/4 NE/4 OF SAID SECTION 20, TOWNSHIP 26 SOUTH, RANGE 34 EAST, N.M.P.M., WHENCE THE EAST QUARTER CORNER OF SAID SECTION 20, TOWNSHIP 26 SOUTH, RANGE 34 EAST, N.M.P.M. BEARS S88°41'34"E, A DISTANCE OF 1866.92 FEET;  
THENCE S00°00'10"E A DISTANCE OF 164.41 FEET THE TERMINUS OF THIS CENTERLINE SURVEY, WHENCE THE EAST QUARTER CORNER OF SAID SECTION 20, TOWNSHIP 26 SOUTH, RANGE 34 EAST, N.M.P.M. BEARS N86°15'57"E, A DISTANCE OF 1870.40 FEET;

SAID STRIP OF LAND BEING 164.41 FEET OR 9.96 RODS IN LENGTH, CONTAINING 0.114 ACRES MORE OR LESS AND BEING ALLOCATED BY FORTIES AS FOLLOWS:

SW/4 NE/4 55.95 L.F. 3.39 RODS 0.039 ACRES  
NW/4 SE/4 108.46 L.F. 6.57 RODS 0.075 ACRES

**PRIMARY ACCESS PAD 20-9 LATERAL ROAD 2**

BEGINNING AT A POINT WITHIN THE NE/4 SE/4 OF SAID SECTION 20, TOWNSHIP 26 SOUTH, RANGE 34 EAST, N.M.P.M., WHENCE THE EAST QUARTER CORNER OF SAID SECTION 20, TOWNSHIP 26 SOUTH, RANGE 34 EAST, N.M.P.M. BEARS N88°48'02"E, A DISTANCE OF 1266.53 FEET;  
THENCE S00°00'01"E A DISTANCE OF 95.31 FEET THE TERMINUS OF THIS CENTERLINE SURVEY, WHENCE THE EAST QUARTER CORNER OF SAID SECTION 20, TOWNSHIP 26 SOUTH, RANGE 34 EAST, N.M.P.M. BEARS N84°30'18"E A DISTANCE OF 1272.10 FEET;

SAID STRIP OF LAND BEING 95.31 FEET OR 5.78 RODS IN LENGTH, CONTAINING 0.066 ACRES MORE OR LESS AND BEING ALLOCATED BY FORTIES AS FOLLOWS:

NE/4 SE/4 95.31 L.F. 5.78 RODS 0.066 ACRES

**PRIMARY ACCESS CTB 20-9 LATERAL ROAD 1**

BEGINNING AT A POINT WITHIN THE NE/4 SE/4 OF SAID SECTION 20, TOWNSHIP 26 SOUTH, RANGE 34 EAST, N.M.P.M., WHENCE THE EAST QUARTER CORNER OF SAID SECTION 20, TOWNSHIP 26 SOUTH, RANGE 34 EAST, N.M.P.M. BEARS N68°51'10"E, A DISTANCE OF 2001.18 FEET;  
THENCE S00°16'14"E A DISTANCE OF 100.17 FEET THE TERMINUS OF THIS CENTERLINE SURVEY, WHENCE THE EAST QUARTER CORNER OF SAID SECTION 20, TOWNSHIP 26 SOUTH, RANGE 34 EAST, N.M.P.M. BEARS N66°13'19"E A DISTANCE OF 2039.03 FEET;

SAID STRIP OF LAND BEING 100.17 FEET OR 6.07 RODS IN LENGTH, CONTAINING 0.069 ACRES MORE OR LESS AND BEING ALLOCATED BY FORTIES AS FOLLOWS:

NE/4 SE/4 100.17 L.F. 6.07 RODS 0.069 ACRES

**SURVEYOR CERTIFICATE**

I, FILMON F. JARAMILLO, A NEW MEXICO PROFESSIONAL SURVEYOR NO. 12797, HEREBY CERTIFY THAT I HAVE CONDUCTED AND AM RESPONSIBLE FOR THIS SURVEY, THAT THIS SURVEY IS TRUE AND CORRECT TO THE BEST OF MY KNOWLEDGE AND BELIEF, AND THAT THIS SURVEY AND PLAT MEET THE MINIMUM STANDARDS FOR LAND SURVEYING IN THE STATE OF NEW MEXICO.

IN WITNESS WHEREOF, THIS CERTIFICATE IS EXECUTED AT CARLSBAD,  
NEW MEXICO, THIS 9 DAY OF MAY 2017

**GENERAL NOTES**

1.) THE INTENT OF THIS ROUTE SURVEY IS TO ACQUIRE AN EASEMENT.

2.) BASIS OF BEARING AND DISTANCE IS NMSP EAST (NAD83) MODIFIED TO SURFACE COORDINATES. NAD 83 (FEET) AND NAVD 88 (FEET) COORDINATE SYSTEMS USED IN THE SURVEY.

**SHEET: 24-30**

**MADRON SURVEYING, INC.**

301 SOUTH CANAL  
(575) 234-3341

**CARLSBAD, NEW MEXICO**

MADRON SURVEYING, INC.  
301 SOUTH CANAL  
CARLSBAD, NEW MEXICO 88220  
Phone (575) 234-3341

**SURVEY NO. 5068A**

# ACCESS ROAD PLAT (764070R)

ACCESS ROADS TO THE RATTLESNAKE MDP1 20 PADS AND CTBS

DEVON ENERGY PRODUCTION COMPANY, L.P.  
CENTERLINE SURVEY OF AN ACCESS ROAD CROSSING  
SECTION 20, TOWNSHIP 26 SOUTH, RANGE 34 EAST, N.M.P.M.  
LEA COUNTY, STATE OF NEW MEXICO  
MAY 9, 2017

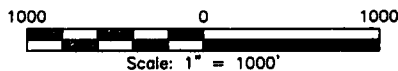
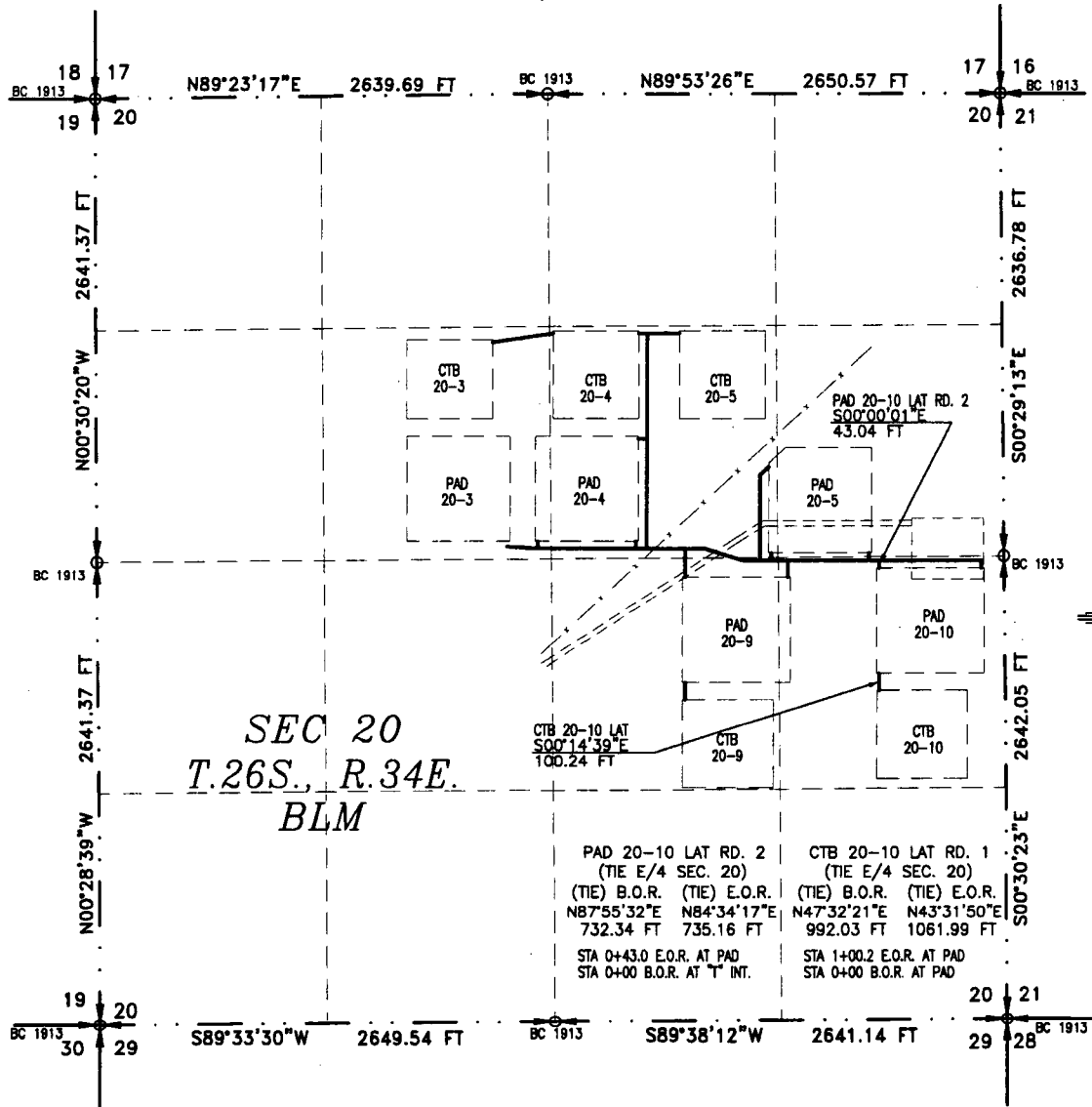

## GENERAL NOTES

1.) THE INTENT OF THIS ROUTE SURVEY IS TO ACQUIRE AN EASEMENT.

2.) BASIS OF BEARING AND DISTANCE IS NMSP EAST (NAD83) MODIFIED TO SURFACE COORDINATES. NAD 83 (FEET) AND NAVD 88 (FEET) COORDINATE SYSTEMS USED IN THE SURVEY.

## SURVEYOR CERTIFICATE

I, FILMON F. JARAMILLO, A NEW MEXICO PROFESSIONAL SURVEYOR NO. 12797, HEREBY CERTIFY THAT I HAVE CONDUCTED AND AM RESPONSIBLE FOR THIS SURVEY, THAT THIS SURVEY IS TRUE AND CORRECT TO THE BEST OF MY KNOWLEDGE AND BELIEF, AND THAT THIS SURVEY AND PLAT MEET THE MINIMUM STANDARDS FOR LAND SURVEYING IN THE STATE OF NEW MEXICO.

IN WITNESS WHEREOF THIS CERTIFICATE IS EXECUTED AT CARLSBAD,

NEW MEXICO, THIS 11 DAY OF MAY 2017

*Filmon F. Jaramillo*  
FILMON F. JARAMILLO, PLS. 12797

MADRON SURVEYING, INC.  
301 SOUTH CANAL  
CARLSBAD, NEW MEXICO 88220  
Phone (575) 234-3341

SURVEY NO. 5068A

SHEET: 25-30

MADRON SURVEYING, INC. 301 SOUTH CANAL CARLSBAD, NEW MEXICO  
(575) 234-3341



**ACCESS ROAD PLAT (764070R)**  
ACCESS ROADS TO THE RATTLESNAKE MDP1 20 PADS AND CTBS

**DEVON ENERGY PRODUCTION COMPANY, L.P.**  
**CENTERLINE SURVEY OF AN ACCESS ROAD CROSSING**  
**SECTION 20, TOWNSHIP 26 SOUTH, RANGE 34 EAST, N.M.P.M.**  
**LEA COUNTY, STATE OF NEW MEXICO**  
**MAY 9, 2017**

**DESCRIPTION**

A STRIP OF LAND 30 FEET WIDE CROSSING BUREAU OF LAND MANAGEMENT LAND IN SECTION 20, TOWNSHIP 26 SOUTH, RANGE 34 EAST, N.M.P.M., LEA COUNTY, STATE OF NEW MEXICO AND BEING 15 FEET EACH SIDE OF THE FOLLOWING DESCRIBED CENTERLINE SURVEY:

**PRIMARY ACCESS PAD 20-10 LATERAL ROAD 2**

BEGINNING AT A POINT WITHIN THE NE/4 SE/4 OF SAID SECTION 20, TOWNSHIP 26 SOUTH, RANGE 34 EAST, N.M.P.M., WHENCE THE EAST QUARTER CORNER OF SAID SECTION 20, TOWNSHIP 26 SOUTH, RANGE 34 EAST, N.M.P.M. BEARS N87°55'32"E, A DISTANCE OF 732.34 FEET;

THENCE S00°00'01"E A DISTANCE OF 43.04 FEET THE TERMINUS OF THIS CENTERLINE SURVEY, WHENCE THE EAST QUARTER CORNER OF SAID SECTION 20, TOWNSHIP 26 SOUTH, RANGE 34 EAST, N.M.P.M. BEARS N84°34'17"E, A DISTANCE OF 735.16 FEET;

SAID STRIP OF LAND BEING 43.04 FEET OR 2.61 RODS IN LENGTH, CONTAINING 0.030 ACRES MORE OR LESS AND BEING ALLOCATED BY FORTIES AS FOLLOWS:

NE/4 SE/4 43.04 L.F. 2.61 RODS 0.030 ACRES

**PRIMARY ACCESS CTB 20-10 LATERAL ROAD 1**

BEGINNING AT A POINT WITHIN THE NE/4 SE/4 OF SAID SECTION 20, TOWNSHIP 26 SOUTH, RANGE 34 EAST, N.M.P.M., WHENCE THE EAST QUARTER CORNER OF SAID SECTION 20, TOWNSHIP 26 SOUTH, RANGE 34 EAST, N.M.P.M. BEARS N47°32'21"E, A DISTANCE OF 992.03 FEET;

THENCE S00°14'39"E A DISTANCE OF 100.24 FEET THE TERMINUS OF THIS CENTERLINE SURVEY, WHENCE THE EAST QUARTER CORNER OF SAID SECTION 20, TOWNSHIP 26 SOUTH, RANGE 34 EAST, N.M.P.M. BEARS N43°31'50"E, A DISTANCE OF 1061.99 FEET;

SAID STRIP OF LAND BEING 100.24 FEET OR 6.08 RODS IN LENGTH, CONTAINING 0.069 ACRES MORE OR LESS AND BEING ALLOCATED BY FORTIES AS FOLLOWS:

NE/4 SE/4 100.24 L.F. 6.08 RODS 0.069 ACRES

**SURVEYOR CERTIFICATE**

I, FILIMON F. JARAMILLO, A NEW MEXICO PROFESSIONAL SURVEYOR NO. 12797, HEREBY CERTIFY THAT I HAVE CONDUCTED AND AM RESPONSIBLE FOR THIS SURVEY, THAT THIS SURVEY IS TRUE AND CORRECT TO THE BEST OF MY KNOWLEDGE AND BELIEF, AND THAT THIS SURVEY AND PLAT MEET THE MINIMUM STANDARDS FOR LAND SURVEYING IN THE STATE OF NEW MEXICO.

IN WITNESS WHEREOF, THIS CERTIFICATE IS EXECUTED AT CARLSBAD,

NEW MEXICO, THIS 4 DAY OF MAY 2017

**GENERAL NOTES**

1.) THE INTENT OF THIS ROUTE SURVEY IS TO ACQUIRE AN EASEMENT.

2.) BASIS OF BEARING AND DISTANCE IS NMSP EAST (NAD83) MODIFIED TO SURFACE COORDINATES. NAD 83 (FEET) AND NAVD 88 (FEET) COORDINATE SYSTEMS USED IN THE SURVEY.

**SHEET: 26-30**

**MADRON SURVEYING, INC.**

301 SOUTH CANAL  
CARLSBAD, NEW MEXICO 88220  
Phone (575) 234-3341

FILIMON F. JARAMILLO, PLS. 12797

MADRON SURVEYING, INC  
301 SOUTH CANAL  
CARLSBAD, NEW MEXICO 88220  
Phone (575) 234-3341

**SURVEY NO. 5068A**

**CARLSBAD, NEW MEXICO**

# ACCESS ROAD PLAT (764070R)

ACCESS ROADS TO THE RATTLESNAKE MDP1 20 PADS AND CTBS

DEVON ENERGY PRODUCTION COMPANY, L.P.  
CENTERLINE SURVEY OF AN ACCESS ROAD CROSSING  
SECTIONS 19, 20, TOWNSHIP 26 SOUTH, RANGE 34 EAST, N.M.P.M.  
LEA COUNTY, STATE OF NEW MEXICO  
MAY 9, 2017

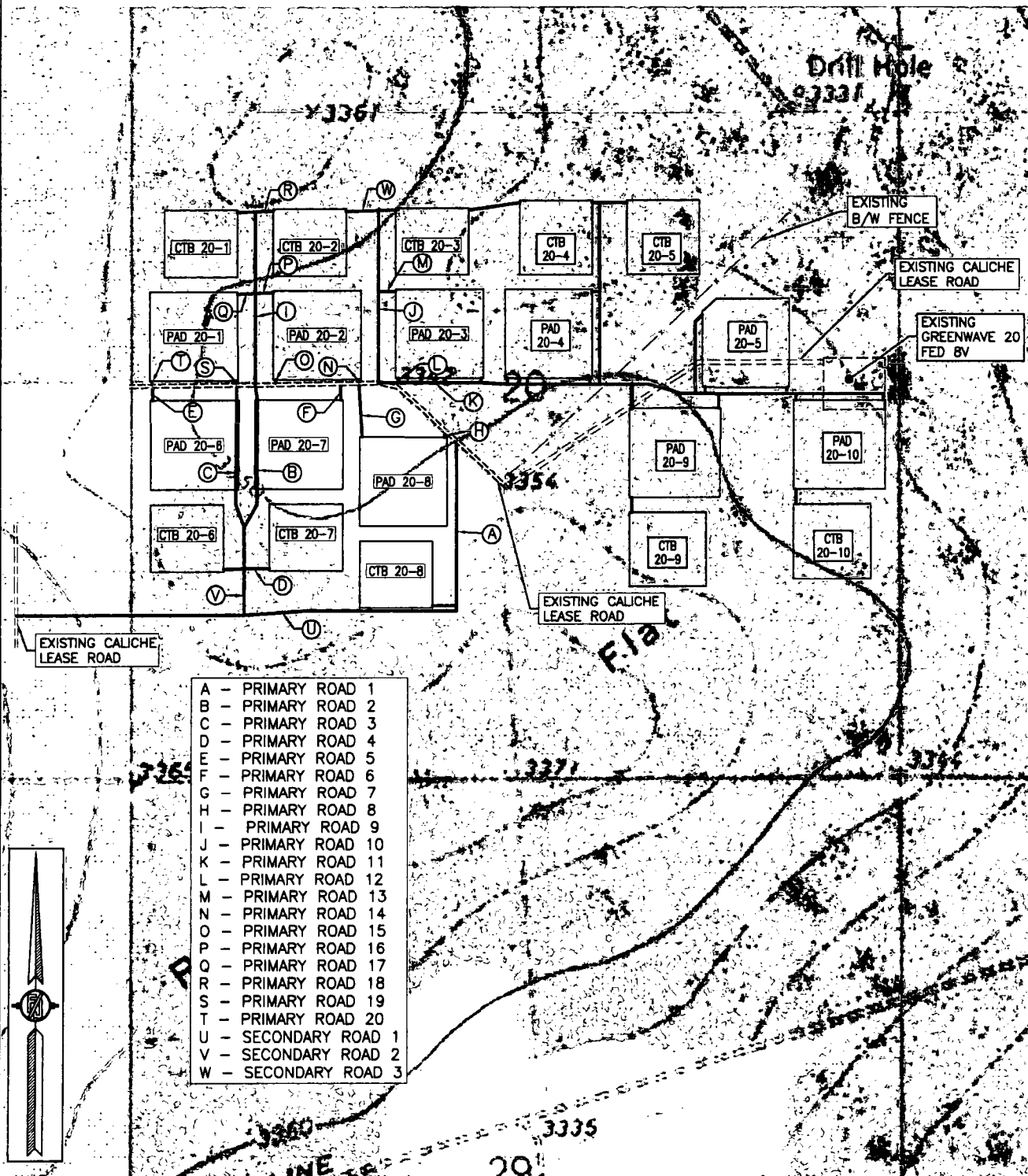

- A - PRIMARY ROAD 1
- B - PRIMARY ROAD 2
- C - PRIMARY ROAD 3
- D - PRIMARY ROAD 4
- E - PRIMARY ROAD 5
- F - PRIMARY ROAD 6
- G - PRIMARY ROAD 7
- H - PRIMARY ROAD 8
- I - PRIMARY ROAD 9
- J - PRIMARY ROAD 10
- K - PRIMARY ROAD 11
- L - PRIMARY ROAD 12
- M - PRIMARY ROAD 13
- N - PRIMARY ROAD 14
- O - PRIMARY ROAD 15
- P - PRIMARY ROAD 16
- Q - PRIMARY ROAD 17
- R - PRIMARY ROAD 18
- S - PRIMARY ROAD 19
- T - PRIMARY ROAD 20
- U - SECONDARY ROAD 1
- V - SECONDARY ROAD 2
- W - SECONDARY ROAD 3

SHEET: 27-30

MADRON SURVEYING, INC. 301 SOUTH CANAL (575) 234-3341 CARLSBAD, NEW MEXICO

SURVEY NO. 5068A

# ACCESS ROAD PLAT (764070R)

ACCESS ROADS TO THE RATTLESNAKE MDP1 20 PADS AND CTBS

DEVON ENERGY PRODUCTION COMPANY, L.P.  
CENTERLINE SURVEY OF AN ACCESS ROAD CROSSING  
SECTIONS 19, 20, TOWNSHIP 26 SOUTH, RANGE 34 EAST, N.M.P.M.  
LEA COUNTY, STATE OF NEW MEXICO  
MAY 9, 2017

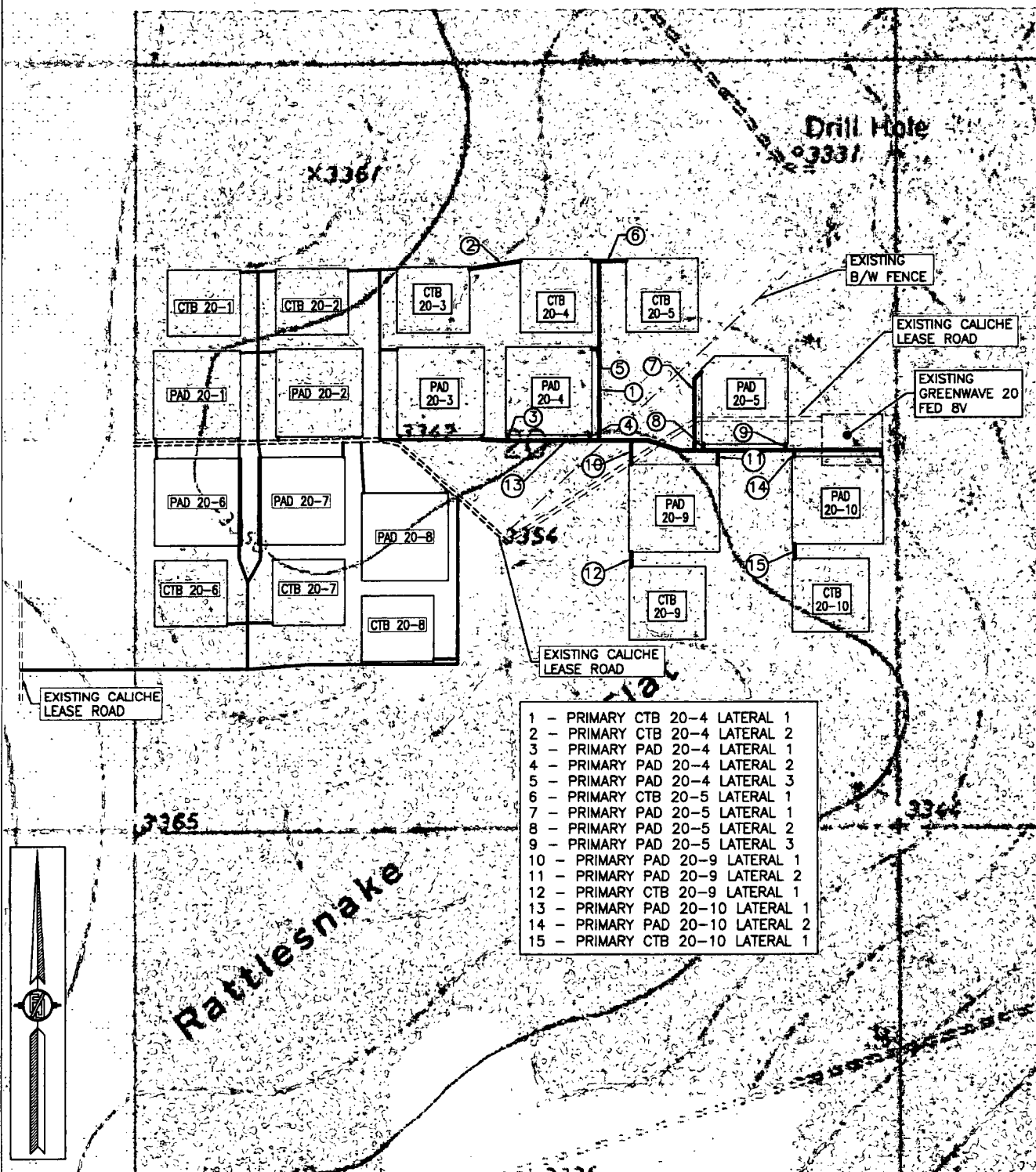

- 1 - PRIMARY CTB 20-4 LATERAL 1
- 2 - PRIMARY CTB 20-4 LATERAL 2
- 3 - PRIMARY PAD 20-4 LATERAL 1
- 4 - PRIMARY PAD 20-4 LATERAL 2
- 5 - PRIMARY PAD 20-4 LATERAL 3
- 6 - PRIMARY CTB 20-5 LATERAL 1
- 7 - PRIMARY PAD 20-5 LATERAL 1
- 8 - PRIMARY PAD 20-5 LATERAL 2
- 9 - PRIMARY PAD 20-5 LATERAL 3
- 10 - PRIMARY PAD 20-9 LATERAL 1
- 11 - PRIMARY PAD 20-9 LATERAL 2
- 12 - PRIMARY CTB 20-9 LATERAL 1
- 13 - PRIMARY PAD 20-10 LATERAL 1
- 14 - PRIMARY PAD 20-10 LATERAL 2
- 15 - PRIMARY CTB 20-10 LATERAL 1

ACCESS ROADS TO THE RATTLESNAKE MDP1 20 PADS AND CTBS

DEVON ENERGY PRODUCTION COMPANY, L.P.  
CENTERLINE SURVEY OF AN ACCESS ROAD CROSSING  
SECTIONS 19, 20, TOWNSHIP 26 SOUTH, RANGE 34 EAST, N.M.P.M.  
LEA COUNTY, STATE OF NEW MEXICO  
MAY 9, 2017

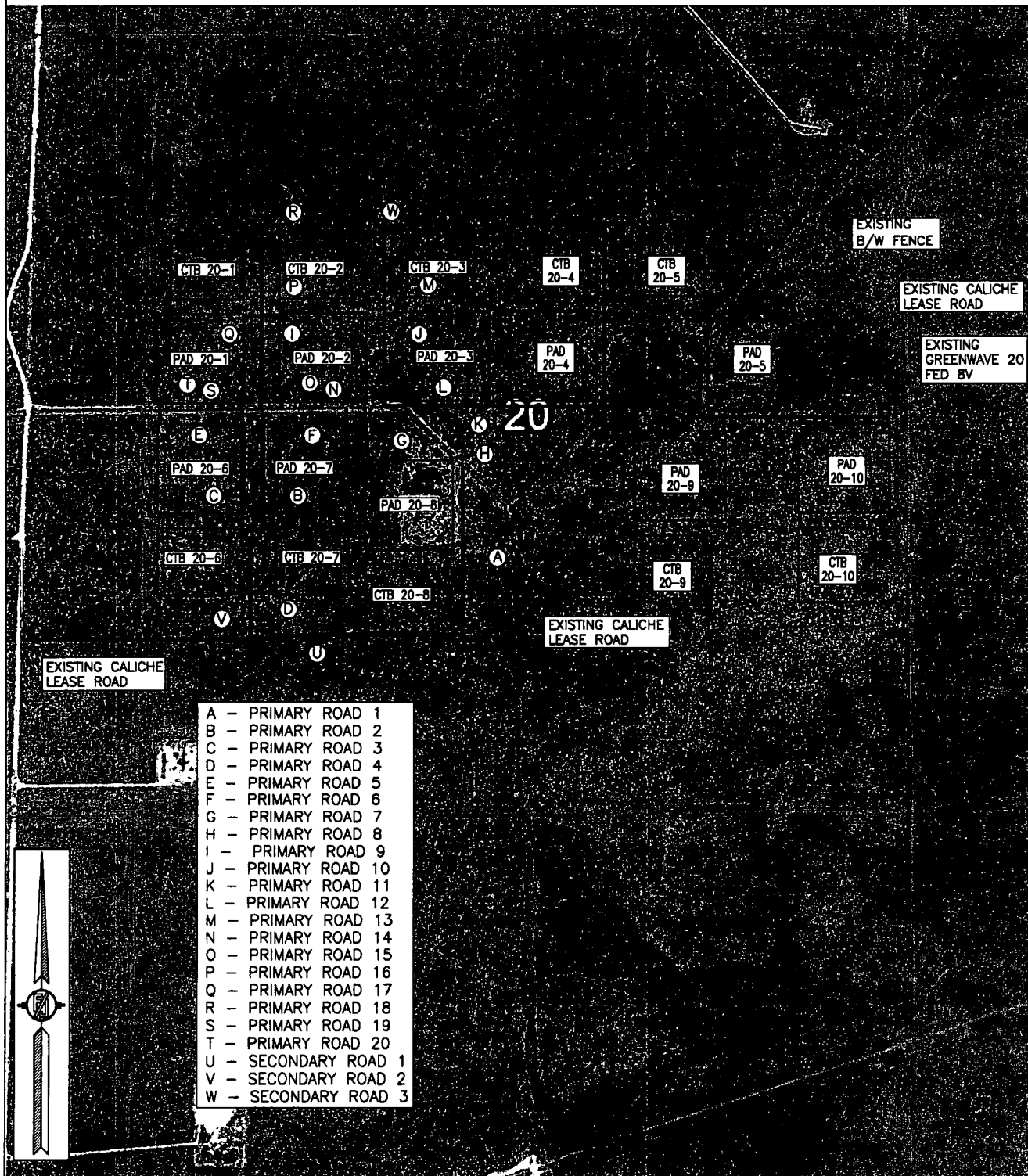

**ACCESS ROAD PLAT (764070R)**  
ACCESS ROADS TO THE RATTLESNAKE MDP1 20 PADS AND CTBS

**DEVON ENERGY PRODUCTION COMPANY, L.P.**  
CENTERLINE SURVEY OF AN ACCESS ROAD CROSSING  
SECTIONS 19, 20, TOWNSHIP 26 SOUTH, RANGE 34 EAST, N.M.P.M.  
LEA COUNTY, STATE OF NEW MEXICO  
MAY 9, 2017

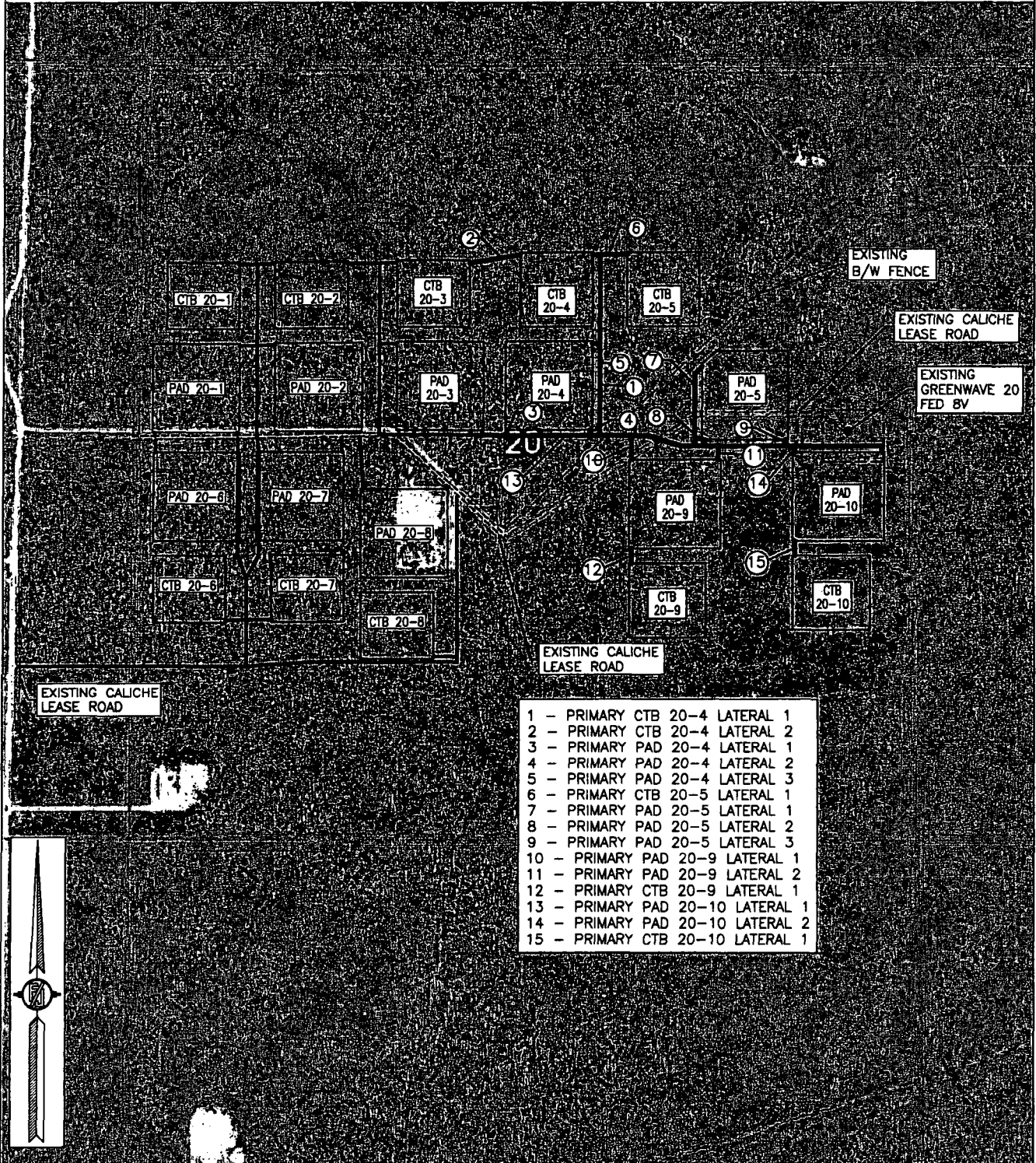

SHEET: 30-30

SURVEY NO. 5068A

MADRON SURVEYING, INC. 301 SOUTH CANAL (575) 234-3341 CARLSBAD, NEW MEXICO

# ACCESS ROAD PLAT (764070R)

ACCESS ROADS TO THE RATTLESNAKE MDP1 20 PADS AND CTBS

DEVON ENERGY PRODUCTION COMPANY, L.P.  
CENTERLINE SURVEY OF AN ACCESS ROAD CROSSING  
SECTION 19, TOWNSHIP 26 SOUTH, RANGE 34 EAST, N.M.P.M.  
LEA COUNTY, STATE OF NEW MEXICO  
MAY 9, 2017

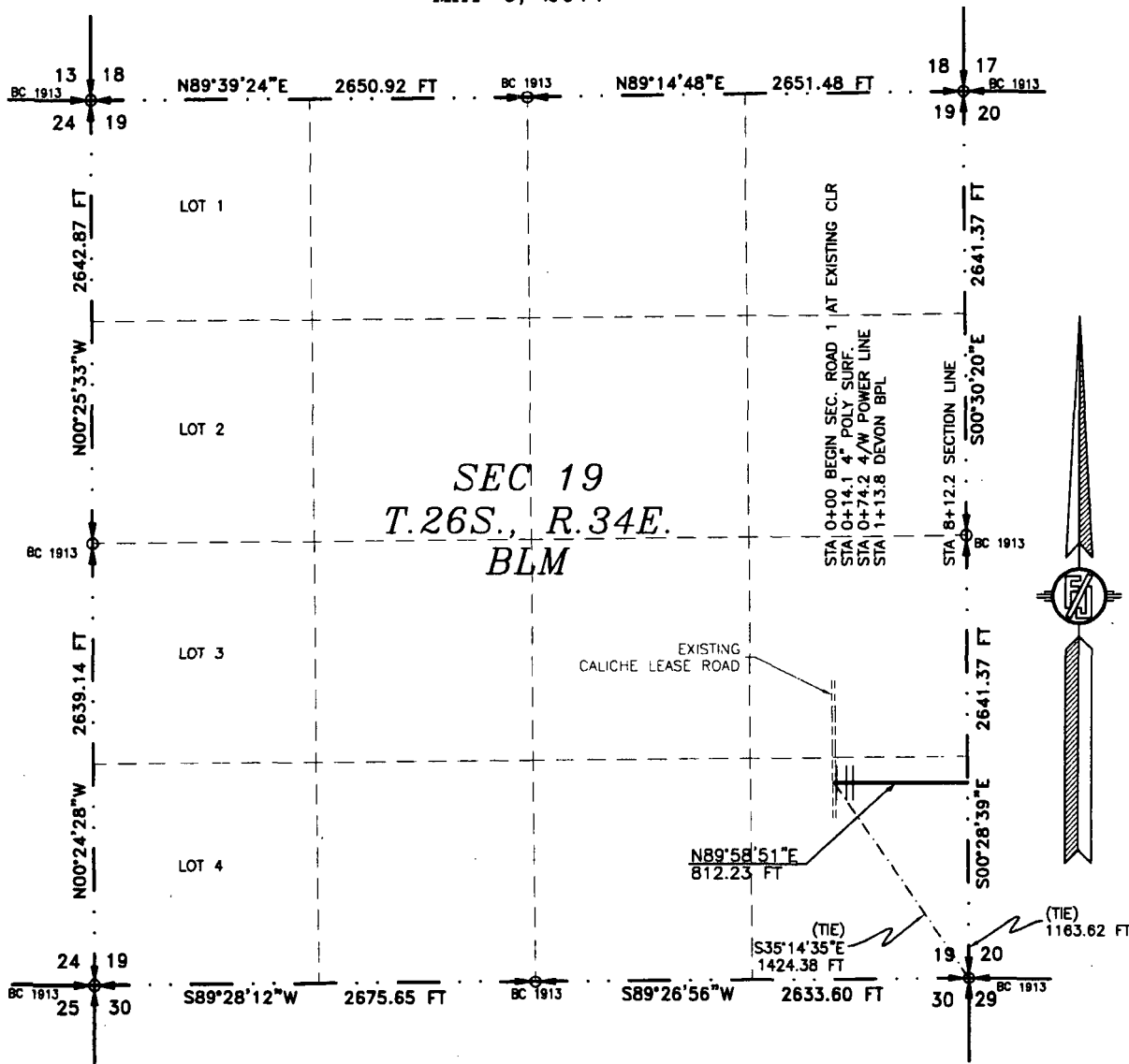

SEE NEXT SHEET (2-30) FOR DESCRIPTION

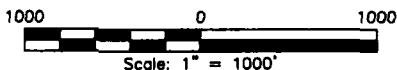

## GENERAL NOTES

- 1.) THE INTENT OF THIS ROUTE SURVEY IS TO ACQUIRE AN EASEMENT.
- 2.) BASIS OF BEARING AND DISTANCE IS NMSP EAST (NAD83) MODIFIED TO SURFACE COORDINATES. NAD 83 (FEET) AND NAVD 88 (FEET) COORDINATE SYSTEMS USED IN THE SURVEY.

SHEET: 1-30

MADRON SURVEYING, INC. CARLSBAD, NEW MEXICO

## SURVEYOR CERTIFICATE

I, FILIMON F. JARAMILLO, A NEW MEXICO PROFESSIONAL SURVEYOR NO. 12797, HEREBY CERTIFY THAT I HAVE CONDUCTED AND AM RESPONSIBLE FOR THIS SURVEY, THAT THIS SURVEY IS TRUE AND CORRECT TO THE BEST OF MY KNOWLEDGE AND BELIEF, AND THAT THIS SURVEY AND PLAT MEET THE MINIMUM STANDARDS FOR LAND SURVEYING IN THE STATE OF NEW MEXICO.

IN WITNESS WHEREOF, THIS CERTIFICATE IS EXECUTED AT CARLSBAD,

NEW MEXICO, THIS 11 DAY OF MAY 2017

*[Signature of Filimon F. Jaramillo]*  
FILIMON F. JARAMILLO, PLS. 12797

MADRON SURVEYING, INC.  
301 SOUTH CANAL  
CARLSBAD, NEW MEXICO 88220  
Phone (575) 234-3341

SURVEY NO. 5068A

**ACCESS ROAD PLAT (764070R)**  
**ACCESS ROADS TO THE RATTLESNAKE MDP1 20 PADS AND CTBS**

**DEVON ENERGY PRODUCTION COMPANY, L.P.**  
**CENTERLINE SURVEY OF AN ACCESS ROAD CROSSING**  
**SECTION 19, TOWNSHIP 26 SOUTH, RANGE 34 EAST, N.M.P.M.**  
**LEA COUNTY, STATE OF NEW MEXICO**  
**MAY 9, 2017**

**DESCRIPTION**

A STRIP OF LAND 30 FEET WIDE CROSSING BUREAU OF LAND MANAGEMENT LAND IN SECTION 19, TOWNSHIP 26 SOUTH, RANGE 34 EAST, N.M.P.M., LEA COUNTY, STATE OF NEW MEXICO AND BEING 15 FEET EACH SIDE OF THE FOLLOWING DESCRIBED CENTERLINE SURVEY:

**SECONDARY ROAD ]**

BEGINNING AT A POINT WITHIN THE SE/4 SE/4 OF SAID SECTION 19, TOWNSHIP 26 SOUTH, RANGE 34 EAST, N.M.P.M., WHENCE THE SOUTHEAST CORNER OF SAID SECTION 19, TOWNSHIP 26 SOUTH, RANGE 34 EAST, N.M.P.M. BEARS S35°14'35"E, A DISTANCE OF 1424.38 FEET;

THENCE N89°58'51"E A DISTANCE OF 812.23 FEET THE TERMINUS OF THIS CENTERLINE SURVEY, WHENCE THE SOUTHEAST CORNER OF SAID SECTION 19, TOWNSHIP 26 SOUTH, RANGE 34 EAST, N.M.P.M. BEARS S00°28'39"E, A DISTANCE OF 1163.62 FEET;

SAID STRIP OF LAND BEING 812.23 FEET OR 49.23 RODS IN LENGTH, CONTAINING 0.559 ACRES MORE OR LESS AND BEING ALLOCATED BY FORTIES AS FOLLOWS:

SE/4 SE/4 812.23 L.F. 49.23 RODS 0.559 ACRES

**SURVEYOR CERTIFICATE**

I, FILMON F. JARAMILLO, A NEW MEXICO PROFESSIONAL SURVEYOR NO. 12797, HEREBY CERTIFY THAT I HAVE CONDUCTED AND AM RESPONSIBLE FOR THIS SURVEY, THAT THIS SURVEY IS TRUE AND CORRECT TO THE BEST OF MY KNOWLEDGE AND BELIEF, AND THAT THIS SURVEY AND PLAT MEET THE MINIMUM STANDARDS FOR LAND SURVEYING IN THE STATE OF NEW MEXICO.

IN WITNESS WHEREOF, THIS CERTIFICATE IS EXECUTED AT CARLSBAD,  
NEW MEXICO, THIS 10 DAY OF MAY, 2017.

*[Signature]*  
FILMON F. JARAMILLO, SLS 12797

MADRON SURVEYING, INC.  
301 SOUTH CANAL  
CARLSBAD, NEW MEXICO 88220  
Phone (575) 234-3341

**GENERAL NOTES**

1.) THE INTENT OF THIS ROUTE SURVEY IS TO ACQUIRE AN EASEMENT.

2.) BASIS OF BEARING AND DISTANCE IS NMSP EAST (NAD83) MODIFIED TO SURFACE COORDINATES. NAD 83 (FEET) AND NAVD 88 (FEET) COORDINATE SYSTEMS USED IN THE SURVEY.

**SHEET: 2-30**

**MADRON SURVEYING, INC.** 301 SOUTH CANAL CARLSBAD, NEW MEXICO  
(575) 234-3341

**SURVEY NO. 5068A**

DEVON ENERGY PRODUCTION COMPANY, L.P.  
CENTERLINE SURVEY OF AN ACCESS ROAD CROSSING  
SECTION 20, TOWNSHIP 26 SOUTH, RANGE 34 EAST, N.M.P.M.  
LEA COUNTY, STATE OF NEW MEXICO  
MAY 9, 2017

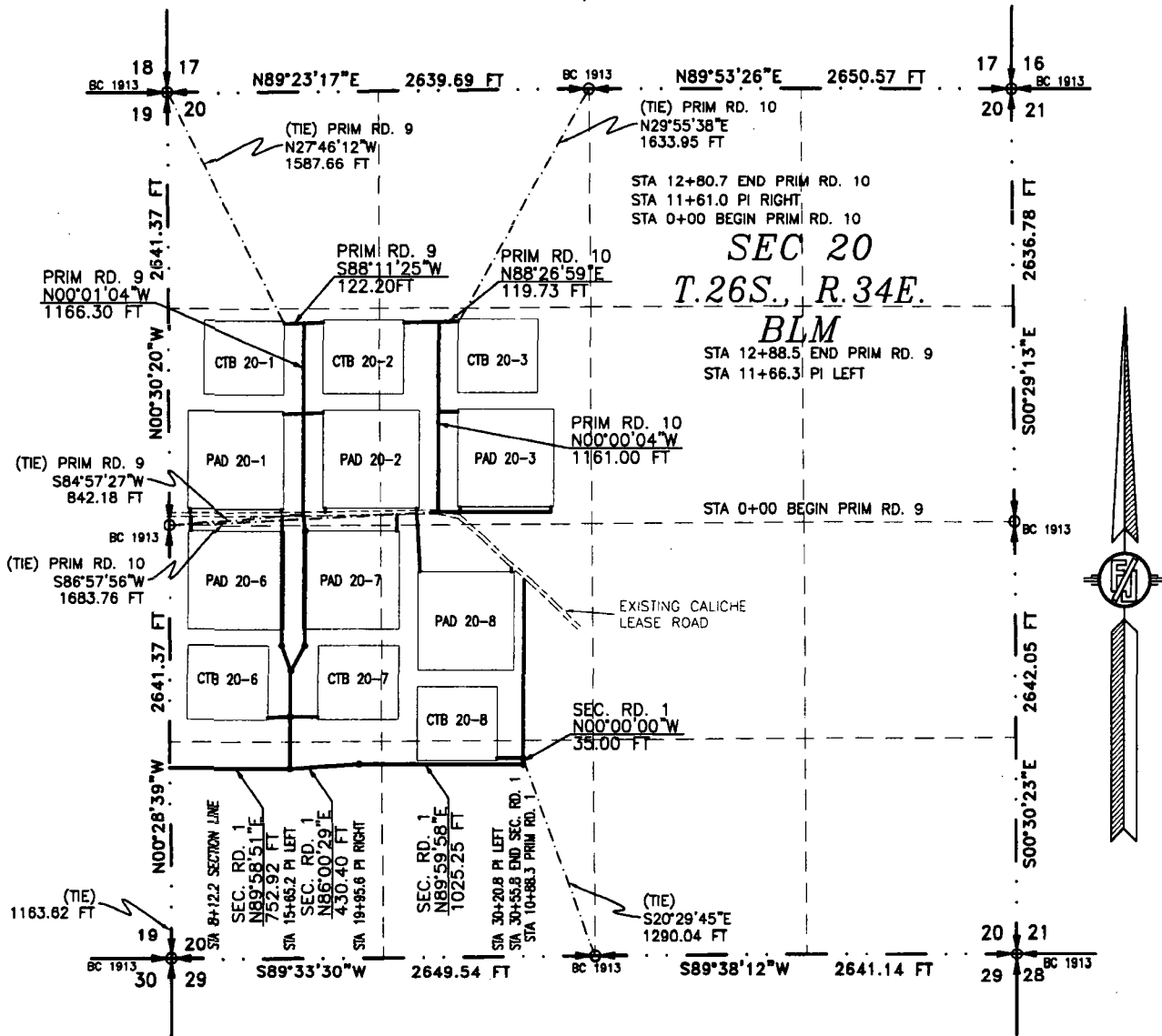

**MADRON SURVEYING, INC.** 301 SOUTH CANAL CARLSBAD, NEW MEXICO  
(575) 234-3341

MADRON SURVEYING, INC.  
301 SOUTH CANAL  
CARLSBAD, NEW MEXICO 88220  
Phone (575) 234-3341

**SURVEY NO. 5068A**



**ACCESS ROAD PLAT (764070R)**  
ACCESS ROADS TO THE RATTLESNAKE MDP1 20 PADS AND CTBS

**DEVON ENERGY PRODUCTION COMPANY, L.P.**  
**CENTERLINE SURVEY OF AN ACCESS ROAD CROSSING**  
**SECTION 20, TOWNSHIP 26 SOUTH, RANGE 34 EAST, N.M.P.M.**  
**LEA COUNTY, STATE OF NEW MEXICO**  
**MAY 9, 2017**

**DESCRIPTION**

A STRIP OF LAND 30 FEET WIDE CROSSING BUREAU OF LAND MANAGEMENT LAND IN SECTION 20, TOWNSHIP 26 SOUTH, RANGE 34 EAST, N.M.P.M., LEA COUNTY, STATE OF NEW MEXICO AND BEING 15 FEET EACH SIDE OF THE FOLLOWING DESCRIBED CENTERLINE SURVEY:

**SECONDARY ROAD 1**

BEGINNING AT A POINT WITHIN THE SW/4 SW/4 OF SAID SECTION 20, TOWNSHIP 26 SOUTH, RANGE 34 EAST, N.M.P.M., WHENCE THE SOUTHWEST CORNER OF SAID SECTION 20, TOWNSHIP 26 SOUTH, RANGE 34 EAST, N.M.P.M. BEARS S00°28'39"E, A DISTANCE OF 1163.62 FEET;

THENCE N89°58'51"E A DISTANCE OF 752.92 FEET TO AN ANGLE POINT OF THE LINE HEREIN DESCRIBED;

THENCE N86°00'29"E A DISTANCE OF 430.40 FEET TO AN ANGLE POINT OF THE LINE HEREIN DESCRIBED;

THENCE N89°59'58"E A DISTANCE OF 1025.25 FEET TO AN ANGLE POINT OF THE LINE HEREIN DESCRIBED;

THENCE N00°00'00"W A DISTANCE OF 35.00 FEET THE TERMINUS OF THIS CENTERLINE SURVEY, WHENCE THE SOUTH QUARTER CORNER OF SAID SECTION 20, TOWNSHIP 26 SOUTH, RANGE 34 EAST, N.M.P.M. BEARS S20°29'45"E, A DISTANCE OF 1290.04 FEET;

SAID STRIP OF LAND BEING 2243.57 FEET OR 135.97 RODS IN LENGTH, CONTAINING 1.545 ACRES MORE OR LESS AND BEING ALLOCATED BY FORTIES AS FOLLOWS:

SW/4 SW/4 1324.36 L.F. 80.26 RODS 0.912 ACRES

SE/4 SW/4 919.21 L.F. 55.71 RODS 0.633 ACRES

**PRIMARY ROAD 9**

BEGINNING AT A POINT WITHIN THE SW/4 NW/4 OF SAID SECTION 20, TOWNSHIP 26 SOUTH, RANGE 34 EAST, N.M.P.M., WHENCE THE WEST QUARTER CORNER OF SAID SECTION 20, TOWNSHIP 26 SOUTH, RANGE 34 EAST, N.M.P.M. BEARS S84°57'27"W, A DISTANCE OF 842.18 FEET;

THENCE N00°01'04"W A DISTANCE OF 1166.30 FEET TO AN ANGLE POINT OF THE LINE HEREIN DESCRIBED;

THENCE S88°11'25"W A DISTANCE OF 122.20 FEET THE TERMINUS OF THIS CENTERLINE SURVEY, WHENCE THE NORTHWEST CORNER OF SAID SECTION 20, TOWNSHIP 26 SOUTH, RANGE 34 EAST, N.M.P.M. BEARS N27°46'12"W, A DISTANCE OF 1587.66 FEET;

SAID STRIP OF LAND BEING 1288.50 FEET OR 78.09 RODS IN LENGTH, CONTAINING 0.887 ACRES MORE OR LESS AND BEING ALLOCATED BY FORTIES AS FOLLOWS:

SW/4 NW/4 1288.50 L.F. 78.09 RODS 0.887 ACRES

**PRIMARY ROAD 10**

BEGINNING AT A POINT WITHIN THE SE/4 NW/4 OF SAID SECTION 20, TOWNSHIP 26 SOUTH, RANGE 34 EAST, N.M.P.M., WHENCE THE WEST QUARTER CORNER OF SAID SECTION 20, TOWNSHIP 26 SOUTH, RANGE 34 EAST, N.M.P.M. BEARS S86°57'56"W, A DISTANCE OF 1683.76 FEET;

THENCE N00°00'04"W A DISTANCE OF 1161.00 FEET TO AN ANGLE POINT OF THE LINE HEREIN DESCRIBED;

THENCE N88°26'59"E A DISTANCE OF 119.73 FEET THE TERMINUS OF THIS CENTERLINE SURVEY, WHENCE THE NORTH QUARTER CORNER OF SAID SECTION 20, TOWNSHIP 26 SOUTH, RANGE 34 EAST, N.M.P.M. BEARS N29°55'38"E, A DISTANCE OF 1633.95 FEET;

SAID STRIP OF LAND BEING 1280.73 FEET OR 77.62 RODS IN LENGTH, CONTAINING 0.882 ACRES MORE OR LESS AND BEING ALLOCATED BY FORTIES AS FOLLOWS:

SE/4 NW/4 1280.73 L.F. 77.62 RODS 0.882 ACRES

**SURVEYOR CERTIFICATE**

I, FILMON F. JARAMILLO, A NEW MEXICO PROFESSIONAL SURVEYOR NO. 12797, HEREBY CERTIFY THAT I HAVE CONDUCTED AND AM RESPONSIBLE FOR THIS SURVEY, THAT THIS SURVEY IS TRUE AND CORRECT TO THE BEST OF MY KNOWLEDGE AND BELIEF, AND THAT THIS SURVEY AND PLAT MEET THE MINIMUM STANDARDS FOR LAND SURVEYING IN THE STATE OF NEW MEXICO.

IN WITNESS WHEREOF, THIS CERTIFICATE IS EXECUTED AT CARLSBAD,  
NEW MEXICO, THIS 9 DAY OF MAY 2017

  
FILMON F. JARAMILLO, 12797  
MADRON SURVEYING, INC.  
301 SOUTH CANAL  
CARLSBAD, NEW MEXICO 88220  
Phone (575) 234-3341

**GENERAL NOTES**

1.) THE INTENT OF THIS ROUTE SURVEY IS TO ACQUIRE AN EASEMENT.

2.) BASIS OF BEARING AND DISTANCE IS NMSP EAST (NAD83) MODIFIED TO SURFACE COORDINATES. NAD 83 (FEET) AND NAVD 88 (FEET) COORDINATE SYSTEMS USED IN THE SURVEY.

**SHEET: 4-30**

**MADRON SURVEYING, INC.** 301 SOUTH CANAL (575) 234-3341 **CARLSBAD, NEW MEXICO**

**SURVEY NO. 5068A**

**ACCESS ROAD PLAT (764070R)**  
ACCESS ROADS TO THE RATTLESNAKE MDP1 20 PADS AND CTBS

**DEVON ENERGY PRODUCTION COMPANY, L.P.**  
**CENTERLINE SURVEY OF AN ACCESS ROAD CROSSING**  
**SECTION 20, TOWNSHIP 26 SOUTH, RANGE 34 EAST, N.M.P.M.**  
**LEA COUNTY, STATE OF NEW MEXICO**  
**MAY 9, 2017**

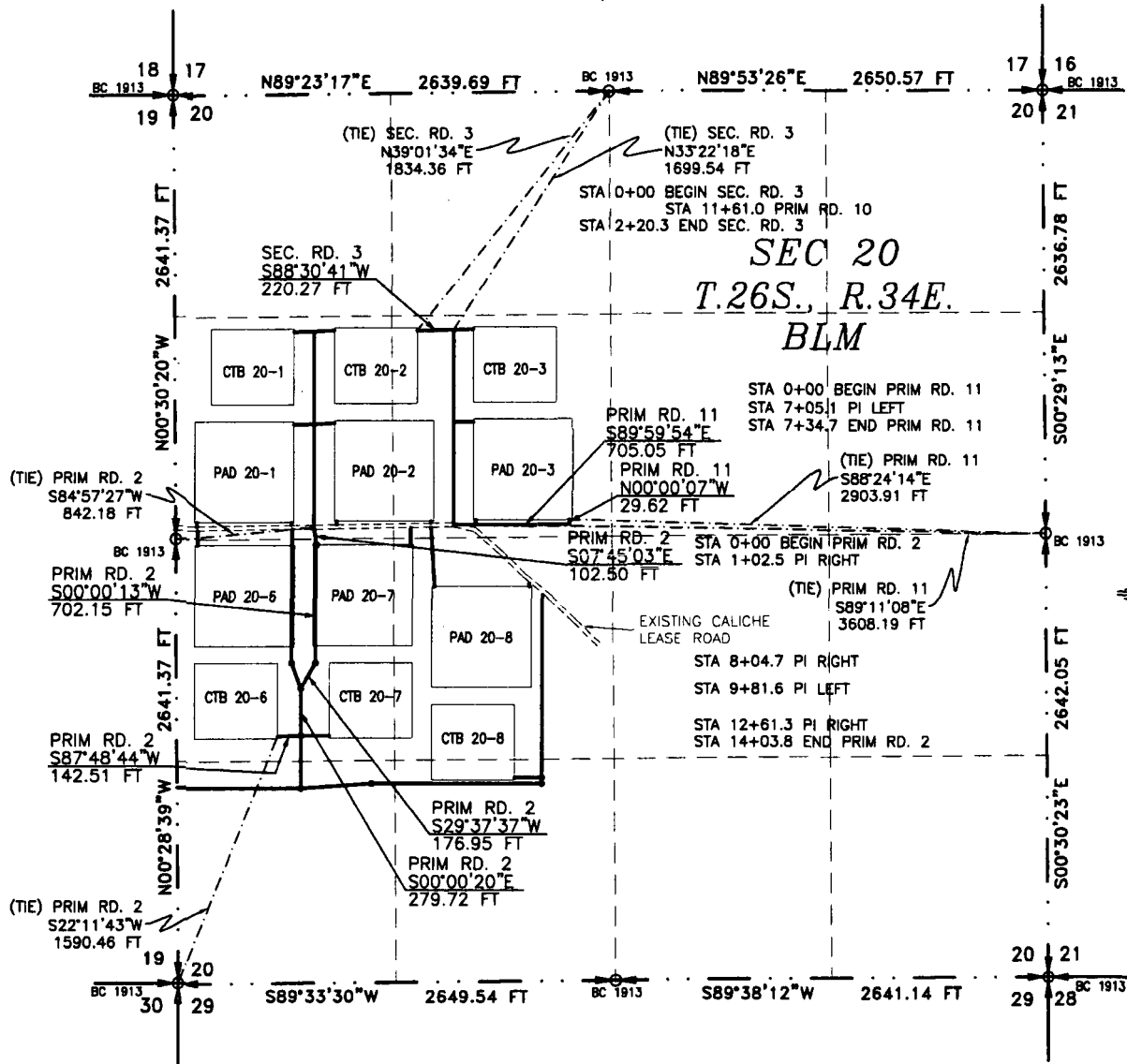

SEE NEXT SHEET (6-30) FOR DESCRIPTION

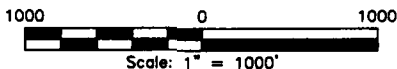

**SURVEYOR CERTIFICATE**

I, FILMON F. JARAMILLO, A NEW MEXICO PROFESSIONAL SURVEYOR NO. 12797, HEREBY CERTIFY THAT I HAVE CONDUCTED AND AM RESPONSIBLE FOR THIS SURVEY, THAT THIS SURVEY IS TRUE AND CORRECT TO THE BEST OF MY KNOWLEDGE AND BELIEF, AND THAT THIS SURVEY AND PLAT MEET THE MINIMUM STANDARDS FOR LAND SURVEYING IN THE STATE OF NEW MEXICO.

IN WITNESS WHEREOF, THIS CERTIFICATE IS EXECUTED AT CARLSBAD,

NEW MEXICO, THIS 11 DAY OF MAY 2017

*[Signature]*  
FILMON F. JARAMILLO, PLS. 12797

MADRON SURVEYING, INC.  
301 SOUTH CANAL  
CARLSBAD, NEW MEXICO 88220  
Phone (575) 234-3341

**SURVEY NO. 5068A**

**GENERAL NOTES**

- 1.) THE INTENT OF THIS ROUTE SURVEY IS TO ACQUIRE AN EASEMENT.
- 2.) BASIS OF BEARING AND DISTANCE IS NMSP EAST (NAD83) MODIFIED TO SURFACE COORDINATES. NAD 83 (FEET) AND NAVD 88 (FEET) COORDINATE SYSTEMS USED IN THE SURVEY.

**SHEET: 5-30**

**MADRON SURVEYING, INC.** 301 SOUTH CANAL (575) 234-3341 **CARLSBAD, NEW MEXICO**

**ACCESS ROAD PLAT (764070R)**  
ACCESS ROADS TO THE RATTLESNAKE MDP1 20 PADS AND CTBS

**DEVON ENERGY PRODUCTION COMPANY, L.P.**  
**CENTERLINE SURVEY OF AN ACCESS ROAD CROSSING**  
**SECTION 20, TOWNSHIP 26 SOUTH, RANGE 34 EAST, N.M.P.M.**  
**LEA COUNTY, STATE OF NEW MEXICO**  
**MAY 9, 2017**

**DESCRIPTION**

A STRIP OF LAND 30 FEET WIDE CROSSING BUREAU OF LAND MANAGEMENT LAND IN SECTION 20, TOWNSHIP 26 SOUTH, RANGE 34 EAST, N.M.P.M., LEA COUNTY, STATE OF NEW MEXICO AND BEING 15 FEET EACH SIDE OF THE FOLLOWING DESCRIBED CENTERLINE SURVEY:

**PRIMARY ROAD 2**

BEGINNING AT A POINT WITHIN THE SW/4 NW/4 OF SAID SECTION 20, TOWNSHIP 26 SOUTH, RANGE 34 EAST, N.M.P.M., WHENCE THE WEST QUARTER CORNER OF SAID SECTION 20, TOWNSHIP 26 SOUTH, RANGE 34 EAST, N.M.P.M. BEARS S84°57'27"W, A DISTANCE OF 842.18 FEET;

THENCE S07°45'03"E A DISTANCE OF 102.50 FEET TO AN ANGLE POINT OF THE LINE HEREIN DESCRIBED;

THENCE S00°00'13"W A DISTANCE OF 702.15 FEET TO AN ANGLE POINT OF THE LINE HEREIN DESCRIBED;

THENCE S29°37'37"W A DISTANCE OF 176.95 FEET TO AN ANGLE POINT OF THE LINE HEREIN DESCRIBED;

THENCE S00°00'20"E A DISTANCE OF 279.72 FEET TO AN ANGLE POINT OF THE LINE HEREIN DESCRIBED;

THENCE S87°48'44"W A DISTANCE OF 142.51 FEET THE TERMINUS OF THIS CENTERLINE SURVEY, WHENCE THE SOUTHWEST CORNER OF SAID SECTION 20, TOWNSHIP 26 SOUTH, RANGE 34 EAST, N.M.P.M. BEARS S22°11'43"W, A DISTANCE OF 1590.46 FEET;

SAID STRIP OF LAND BEING 1403.83 FEET OR 85.08 RODS IN LENGTH, CONTAINING 0.967 ACRES MORE OR LESS AND BEING ALLOCATED BY FORTIES AS FOLLOWS:

SW/4 NW/4 68.58 L.F. 4.16 RODS 0.047 ACRES

NW/4 SW/4 1335.25 L.F. 80.92 RODS 0.920 ACRES

**PRIMARY ROAD 11**

BEGINNING AT A POINT WITHIN THE SW/4 NW/4 OF SAID SECTION 20, TOWNSHIP 26 SOUTH, RANGE 34 EAST, N.M.P.M., WHENCE THE EAST QUARTER CORNER OF SAID SECTION 20, TOWNSHIP 26 SOUTH, RANGE 34 EAST, N.M.P.M. BEARS S89°11'08"E, A DISTANCE OF 3608.19 FEET;

THENCE S89°59'54"E A DISTANCE OF 705.05 FEET TO AN ANGLE POINT OF THE LINE HEREIN DESCRIBED;

THENCE N00°00'07"W A DISTANCE OF 29.62 FEET THE TERMINUS OF THIS CENTERLINE SURVEY, WHENCE THE EAST QUARTER CORNER OF SAID SECTION 20, TOWNSHIP 26 SOUTH, RANGE 34 EAST, N.M.P.M. BEARS S88°24'14"E, A DISTANCE OF 2903.91 FEET;

SAID STRIP OF LAND BEING 734.67 FEET OR 44.53 RODS IN LENGTH, CONTAINING 0.506 ACRES MORE OR LESS AND BEING ALLOCATED BY FORTIES AS FOLLOWS:

SW/4 NW/4 734.67 L.F. 44.53 RODS 0.506 ACRES

**SECONDARY ROAD 3**

BEGINNING AT A POINT WITHIN THE SE/4 NW/4 OF SAID SECTION 20, TOWNSHIP 26 SOUTH, RANGE 34 EAST, N.M.P.M., WHENCE THE NORTH QUARTER CORNER OF SAID SECTION 20, TOWNSHIP 26 SOUTH, RANGE 34 EAST, N.M.P.M. BEARS N33°22'18"E, A DISTANCE OF 1699.54 FEET;

THENCE S88°30'41"W A DISTANCE OF 220.27 FEET THE TERMINUS OF THIS CENTERLINE SURVEY, WHENCE THE NORTH QUARTER CORNER OF SAID SECTION 20, TOWNSHIP 26 SOUTH, RANGE 34 EAST, N.M.P.M. BEARS N39°01'34"E, A DISTANCE OF 1834.36 FEET;

SAID STRIP OF LAND BEING 220.27 FEET OR 13.35 RODS IN LENGTH, CONTAINING 0.152 ACRES MORE OR LESS AND BEING ALLOCATED BY FORTIES AS FOLLOWS:

SE/4 NW/4 220.27 L.F. 13.35 RODS 0.152 ACRES

**SURVEYOR CERTIFICATE**

I, FILIMON F. JARAMILLO, A NEW MEXICO PROFESSIONAL SURVEYOR NO. 12797, HEREBY CERTIFY THAT I HAVE CONDUCTED AND AM RESPONSIBLE FOR THIS SURVEY, THAT THIS SURVEY IS TRUE AND CORRECT TO THE BEST OF MY KNOWLEDGE AND BELIEF, AND THAT THIS SURVEY AND PLAT MEET THE MINIMUM STANDARDS FOR LAND SURVEYING IN THE STATE OF NEW MEXICO.

IN WITNESS WHEREOF, THIS CERTIFICATE IS EXECUTED AT CARLSBAD,

NEW MEXICO, THIS 14 DAY OF MAY, 2017

**GENERAL NOTES**

1.) THE INTENT OF THIS ROUTE SURVEY IS TO ACQUIRE AN EASEMENT.

2.) BASIS OF BEARING AND DISTANCE IS NMSP EAST (NAD83) MODIFIED TO SURFACE COORDINATES. NAD 83 (FEET) AND NAVD 88 (FEET) COORDINATE SYSTEMS USED IN THE SURVEY.

MADRON SURVEYING, INC.  
101 SOUTH CANAL  
CARLSBAD, NEW MEXICO 88220  
Phone (575) 234-3341

FILIMON F. JARAMILLO, PLS. 12797

**SURVEY NO. 5068A**

**SHEET: 6-30**

**MADRON SURVEYING, INC.** 101 SOUTH CANAL CARLSBAD, NEW MEXICO  
(575) 234-3341

**ACCESS ROAD PLAT (764070R)**  
ACCESS ROADS TO THE RATTLESNAKE MDP1 20 PADS AND CTBS

**DEVON ENERGY PRODUCTION COMPANY, L.P.**  
**CENTERLINE SURVEY OF AN ACCESS ROAD CROSSING**  
**SECTION 20, TOWNSHIP 26 SOUTH, RANGE 34 EAST, N.M.P.M.**  
**LEA COUNTY, STATE OF NEW MEXICO**  
**MAY 9, 2017**

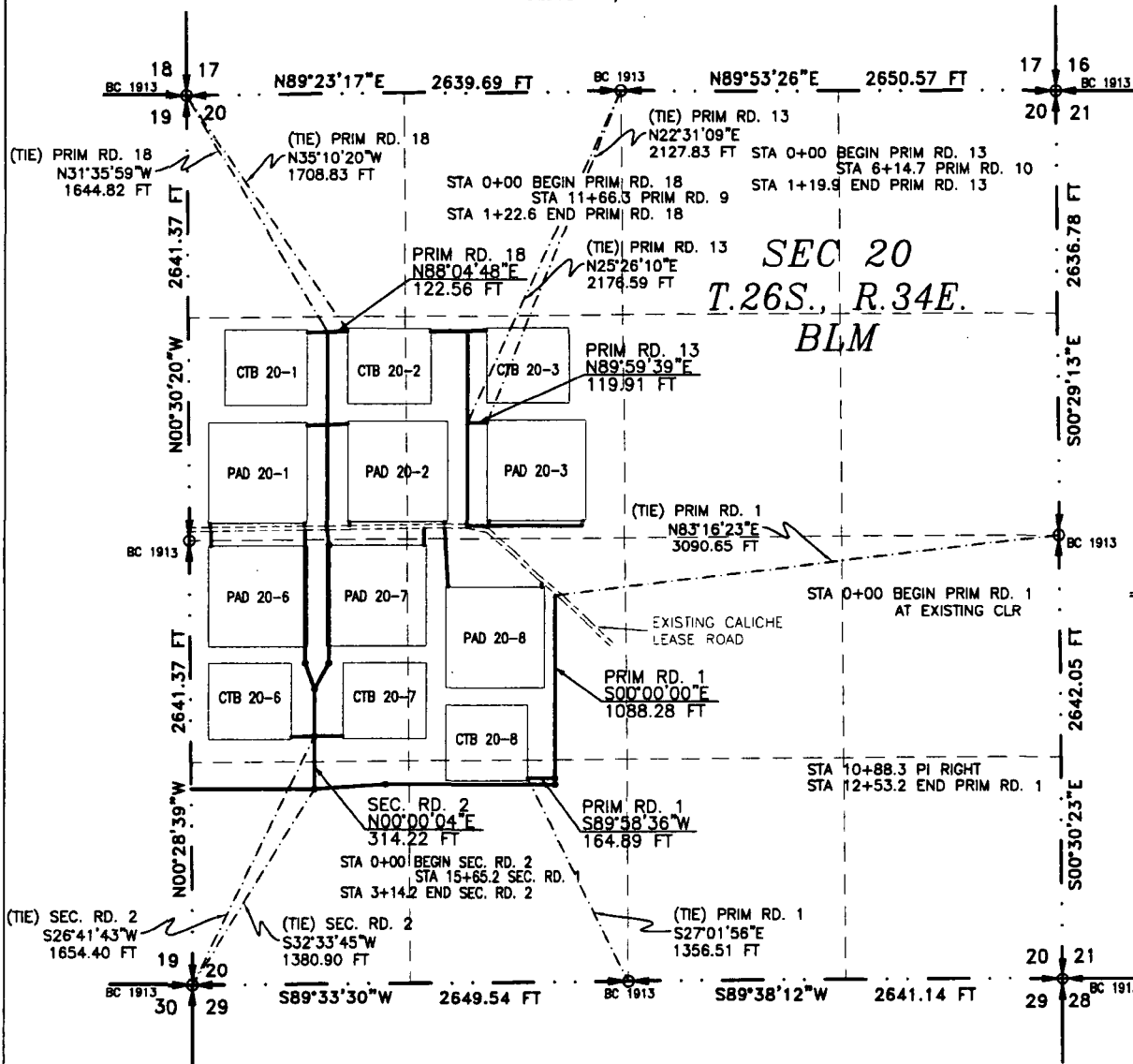

SEE NEXT SHEET (8-30) FOR DESCRIPTION

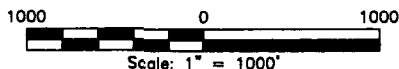

**GENERAL NOTES**

- 1.) THE INTENT OF THIS ROUTE SURVEY IS TO ACQUIRE AN EASEMENT.
- 2.) BASIS OF BEARING AND DISTANCE IS NMSP EAST (NAD83) MODIFIED TO SURFACE COORDINATES. NAD 83 (FEET) AND NAVD 88 (FEET) COORDINATE SYSTEMS USED IN THE SURVEY.

**SHEET: 7-30**

**MADRON SURVEYING, INC.**

**SURVEYOR CERTIFICATE**

I, FILMON F. JARAMILLO, A NEW MEXICO PROFESSIONAL SURVEYOR NO. 12797, HEREBY CERTIFY THAT I HAVE CONDUCTED AND AM RESPONSIBLE FOR THIS SURVEY, THAT THIS SURVEY IS TRUE AND CORRECT TO THE BEST OF MY KNOWLEDGE AND BELIEF, AND THAT THIS SURVEY AND PLAT MEET THE MINIMUM STANDARDS FOR LAND SURVEYING IN THE STATE OF NEW MEXICO.

IN WITNESS WHEREOF, THIS CERTIFICATE IS EXECUTED AT CARLSBAD,

NEW MEXICO, THIS 17 DAY OF MAY 2017

*(Signature of Filmon F. Jaramillo)*  
FILMON F. JARAMILLO, PLS 12797

MADRON SURVEYING, INC  
301 SOUTH CANAL  
CARLSBAD, NEW MEXICO 88220  
Phone (575) 234-3341

**SURVEY NO. 5068A**

**CARLSBAD, NEW MEXICO**

**ACCESS ROAD PLAT (764070R)**  
ACCESS ROADS TO THE RATTLESNAKE MDP1 20 PADS AND CTBS

**DEVON ENERGY PRODUCTION COMPANY, L.P.**  
**CENTERLINE SURVEY OF AN ACCESS ROAD CROSSING**  
**SECTION 20, TOWNSHIP 26 SOUTH, RANGE 34 EAST, N.M.P.M.**  
**LEA COUNTY, STATE OF NEW MEXICO**  
**MAY 9, 2017**

**DESCRIPTION**

A STRIP OF LAND 30 FEET WIDE CROSSING BUREAU OF LAND MANAGEMENT LAND IN SECTION 20, TOWNSHIP 26 SOUTH, RANGE 34 EAST, N.M.P.M., LEA COUNTY, STATE OF NEW MEXICO AND BEING 15 FEET EACH SIDE OF THE FOLLOWING DESCRIBED CENTERLINE SURVEY:

**PRIMARY ROAD 1**

BEGINNING AT A POINT WITHIN THE NE/4 SW/4 OF SAID SECTION 20, TOWNSHIP 26 SOUTH, RANGE 34 EAST, N.M.P.M., WHENCE THE EAST QUARTER CORNER OF SAID SECTION 20, TOWNSHIP 26 SOUTH, RANGE 34 EAST, N.M.P.M. BEARS N83°16'23"E, A DISTANCE OF 3090.65 FEET;

THENCE S00°00'00"E A DISTANCE OF 1088.28 FEET TO AN ANGLE POINT OF THE LINE HEREIN DESCRIBED;

THENCE S89°58'36"W A DISTANCE OF 164.89 FEET THE TERMINUS OF THIS CENTERLINE SURVEY, WHENCE THE SOUTH QUARTER CORNER OF SAID SECTION 20, TOWNSHIP 26 SOUTH, RANGE 34 EAST, N.M.P.M. BEARS S27°01'56"E, A DISTANCE OF 1356.51 FEET;

SAID STRIP OF LAND BEING 1253.17 FEET OR 75.95 RODS IN LENGTH, CONTAINING 0.863 ACRES MORE OR LESS AND BEING ALLOCATED BY FORTIES AS FOLLOWS:

NE/4 SW/4 980.03 L.F. 59.40 RODS 0.675 ACRES  
SE/4 SW/4 273.14 L.F. 16.55 RODS 0.188 ACRES

**PRIMARY ROAD 13**

BEGINNING AT A POINT WITHIN THE SE/4 NW/4 OF SAID SECTION 20, TOWNSHIP 26 SOUTH, RANGE 34 EAST, N.M.P.M., WHENCE THE NORTH QUARTER CORNER OF SAID SECTION 20, TOWNSHIP 26 SOUTH, RANGE 34 EAST, N.M.P.M. BEARS N25°26'10"E, A DISTANCE OF 2176.59 FEET;

THENCE N89°59'39"E A DISTANCE OF 119.91 FEET THE TERMINUS OF THIS CENTERLINE SURVEY, WHENCE THE NORTH QUARTER CORNER OF SAID SECTION 20, TOWNSHIP 26 SOUTH, RANGE 34 EAST, N.M.P.M. BEARS N22°31'09"E, A DISTANCE OF 2127.83 FEET;

SAID STRIP OF LAND BEING 119.91 FEET OR 7.27 RODS IN LENGTH, CONTAINING 0.083 ACRES MORE OR LESS AND BEING ALLOCATED BY FORTIES AS FOLLOWS:

SE/4 NW/4 119.91 L.F. 7.27 RODS 0.083 ACRES

**PRIMARY ROAD 18**

BEGINNING AT A POINT WITHIN THE SW/4 NW/4 OF SAID SECTION 20, TOWNSHIP 26 SOUTH, RANGE 34 EAST, N.M.P.M., WHENCE THE NORTHWEST CORNER OF SAID SECTION 20, TOWNSHIP 26 SOUTH, RANGE 34 EAST, N.M.P.M. BEARS N31°35'59"W, A DISTANCE OF 1644.82 FEET;

THENCE N88°04'48"E A DISTANCE OF 122.56 FEET THE TERMINUS OF THIS CENTERLINE SURVEY, WHENCE THE NORTHWEST CORNER OF SAID SECTION 20, TOWNSHIP 26 SOUTH, RANGE 34 EAST, N.M.P.M. BEARS N35°10'20"W, A DISTANCE OF 1708.83 FEET;

SAID STRIP OF LAND BEING 122.56 FEET OR 7.43 RODS IN LENGTH, CONTAINING 0.084 ACRES MORE OR LESS AND BEING ALLOCATED BY FORTIES AS FOLLOWS:

SW/4 NW/4 122.56 L.F. 7.43 RODS 0.084 ACRES

**SECONDARY ROAD 2**

BEGINNING AT A POINT WITHIN THE SW/4 SW/4 OF SAID SECTION 20, TOWNSHIP 26 SOUTH, RANGE 34 EAST, N.M.P.M., WHENCE THE SOUTHWEST CORNER OF SAID SECTION 20, TOWNSHIP 26 SOUTH, RANGE 34 EAST, N.M.P.M. BEARS S32°33'45"W, A DISTANCE OF 1380.90 FEET;

THENCE N00°00'04"E A DISTANCE OF 314.22 FEET THE TERMINUS OF THIS CENTERLINE SURVEY, WHENCE THE SOUTHWEST CORNER OF SAID SECTION 20, TOWNSHIP 26 SOUTH, RANGE 34 EAST, N.M.P.M. BEARS S26°41'43"W, A DISTANCE OF 1654.40 FEET;

SAID STRIP OF LAND BEING 314.22 FEET OR 19.04 RODS IN LENGTH, CONTAINING 0.217 ACRES MORE OR LESS AND BEING ALLOCATED BY FORTIES AS FOLLOWS:

SW/4 SW/4 162.41 L.F. 9.84 RODS 0.112 ACRES  
NW/4 SW/4 151.81 L.F. 9.20 RODS 0.105 ACRES

**SURVEYOR CERTIFICATE**

I, FILMON F. JARAMILLO, A NEW MEXICO PROFESSIONAL SURVEYOR NO. 12797, HEREBY CERTIFY THAT I HAVE CONDUCTED AND AM RESPONSIBLE FOR THIS SURVEY, THAT THIS SURVEY IS TRUE AND CORRECT TO THE BEST OF MY KNOWLEDGE AND BELIEF, AND THAT THIS SURVEY AND PLAT MEET THE MINIMUM STANDARDS FOR LAND SURVEYING IN THE STATE OF NEW MEXICO.

IN WITNESS WHEREOF, THIS CERTIFICATE IS EXECUTED AT CARLSBAD,

NEW MEXICO, THIS 9 DAY OF MAY 2017

**GENERAL NOTES**

1.) THE INTENT OF THIS ROUTE SURVEY IS TO ACQUIRE AN EASEMENT.

2.) BASIS OF BEARING AND DISTANCE IS NMSP EAST (NAD83) MODIFIED TO SURFACE COORDINATES. NAD 83 (FEET) AND NAVD 88 (FEET) COORDINATE SYSTEMS USED IN THE SURVEY.

**SHEET: 8-30**

**MADRON SURVEYING, INC.** **CARLSBAD, NEW MEXICO**

FILMON F. JARAMILLO PLS 12797  
301 SOUTH CANAL  
(575) 234-3341

MADRON SURVEYING, INC.  
301 SOUTH CANAL  
CARLSBAD, NEW MEXICO 88220  
Phone (575) 234-3341

**SURVEY NO. 5068A**

**ACCESS ROAD PLAT (764070R)**  
ACCESS ROADS TO THE RATTLESNAKE MDP1 20 PADS AND CTBS

**DEVON ENERGY PRODUCTION COMPANY, L.P.**  
**CENTERLINE SURVEY OF AN ACCESS ROAD CROSSING**  
**SECTION 20, TOWNSHIP 26 SOUTH, RANGE 34 EAST, N.M.P.M.**  
**LEA COUNTY, STATE OF NEW MEXICO**  
**MAY 9, 2017**

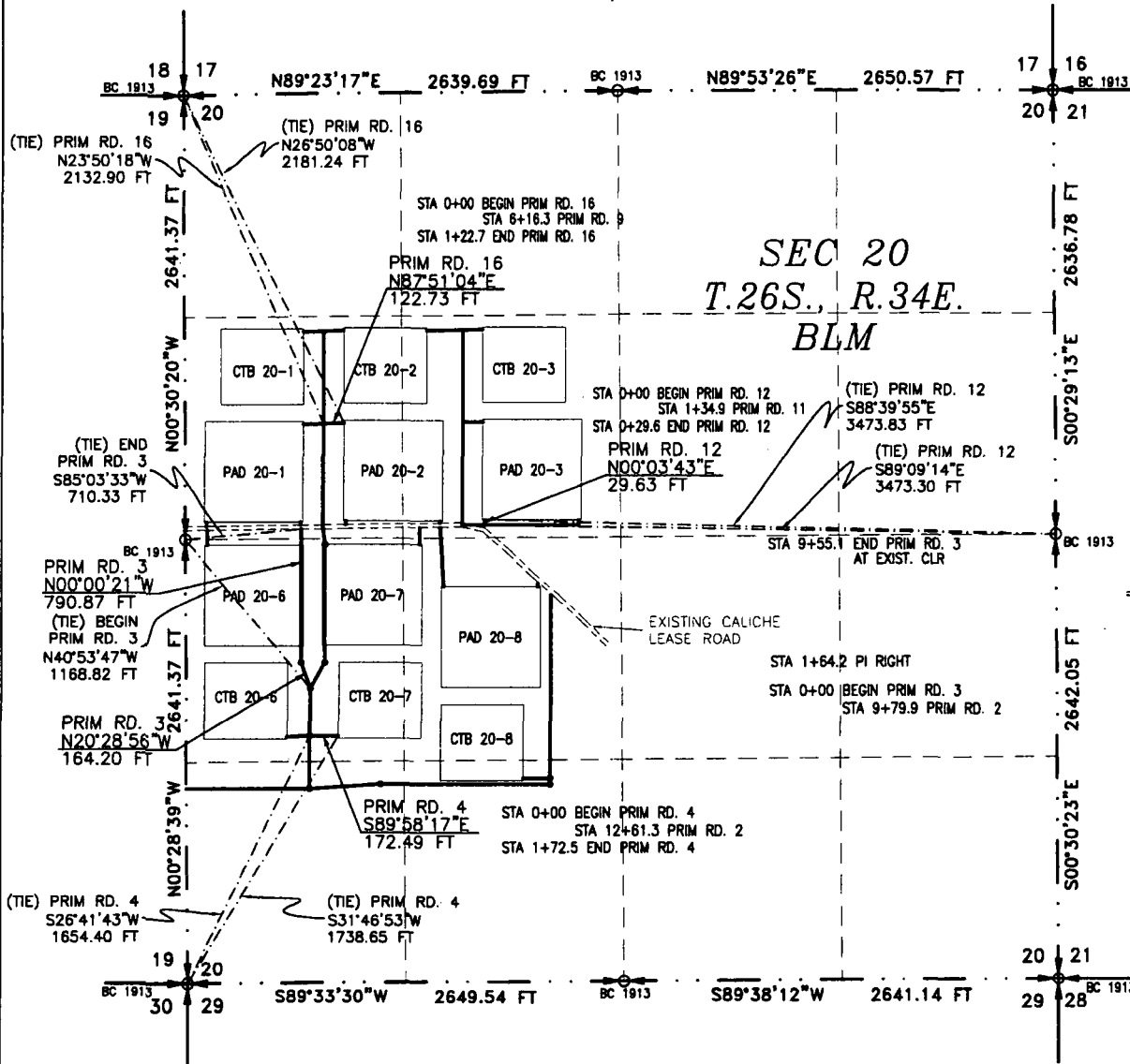

SEE NEXT SHEET (10-30) FOR DESCRIPTION



**GENERAL NOTES**

- 1.) THE INTENT OF THIS ROUTE SURVEY IS TO ACQUIRE AN EASEMENT.
- 2.) BASIS OF BEARING AND DISTANCE IS NMSP EAST (NAD83) MODIFIED TO SURFACE COORDINATES. NAD 83 (FEET) AND NAVD 88 (FEET) COORDINATE SYSTEMS USED IN THE SURVEY.

**SHEET: 9-30**

**MADRON SURVEYING, INC.**

**SURVEYOR CERTIFICATE**

I, FILMON F. JARAMILLO, A NEW MEXICO PROFESSIONAL SURVEYOR NO. 12797, HEREBY CERTIFY THAT I HAVE CONDUCTED AND AM RESPONSIBLE FOR THIS SURVEY, THAT THIS SURVEY IS TRUE AND CORRECT TO THE BEST OF MY KNOWLEDGE AND BELIEF, AND THAT THIS SURVEY AND PLAT MEET THE MINIMUM STANDARDS FOR LAND SURVEYING IN THE STATE OF NEW MEXICO.

IN WITNESS WHEREOF, THIS CERTIFICATE IS EXECUTED AT CARLSBAD.

NEW MEXICO, THIS 9 DAY OF MAY 2017

*(Signature of Filmon F. Jaramillo)*  
FILMON F. JARAMILLO, SPS 12797

MADRON SURVEYING, INC.  
301 SOUTH CANAL  
CARLSBAD, NEW MEXICO 88220  
Phone (575) 234-3341

**SURVEY NO. 5068A**

**CARLSBAD, NEW MEXICO**

**ACCESS ROAD PLAT (764070R)**  
ACCESS ROADS TO THE RATTLESNAKE MDP1 20 PADS AND CTBS

**DEVON ENERGY PRODUCTION COMPANY, L.P.**  
**CENTERLINE SURVEY OF AN ACCESS ROAD CROSSING**  
**SECTION 20, TOWNSHIP 26 SOUTH, RANGE 34 EAST, N.M.P.M.**  
**LEA COUNTY, STATE OF NEW MEXICO**  
**MAY 9, 2017**

**DESCRIPTION**

A STRIP OF LAND 30 FEET WIDE CROSSING BUREAU OF LAND MANAGEMENT LAND IN SECTION 20, TOWNSHIP 26 SOUTH, RANGE 34 EAST, N.M.P.M., LEA COUNTY, STATE OF NEW MEXICO AND BEING 15 FEET EACH SIDE OF THE FOLLOWING DESCRIBED CENTERLINE SURVEY:

**PRIMARY ROAD 3**

BEGINNING AT A POINT WITHIN THE NW/4 SW/4 OF SAID SECTION 20, TOWNSHIP 26 SOUTH, RANGE 34 EAST, N.M.P.M., WHENCE THE WEST QUARTER CORNER OF SAID SECTION 20, TOWNSHIP 26 SOUTH, RANGE 34 EAST, N.M.P.M. BEARS N40°53'47"W, A DISTANCE OF 1168.82 FEET;  
THENCE N20°28'56"W A DISTANCE OF 164.20 FEET TO AN ANGLE POINT OF THE LINE HEREIN DESCRIBED;  
THENCE N00°00'21"W A DISTANCE OF 790.87 FEET THE TERMINUS OF THIS CENTERLINE SURVEY, WHENCE THE WEST QUARTER CORNER OF SAID SECTION 20, TOWNSHIP 26 SOUTH, RANGE 34 EAST, N.M.P.M. BEARS S85°03'33"W, A DISTANCE OF 710.33 FEET;

SAID STRIP OF LAND BEING 955.07 FEET OR 57.88 RODS IN LENGTH, CONTAINING 0.658 ACRES MORE OR LESS AND BEING ALLOCATED BY FORTIES AS FOLLOWS:

NW/4 SW/4 898.95 L.F. 54.48 RODS 0.619 ACRES  
SW/4 NW/4 56.12 L.F. 3.40 RODS 0.039 ACRES

**PRIMARY ROAD 4**

BEGINNING AT A POINT WITHIN THE NW/4 SW/4 OF SAID SECTION 20, TOWNSHIP 26 SOUTH, RANGE 34 EAST, N.M.P.M., WHENCE THE SOUTHWEST CORNER OF SAID SECTION 20, TOWNSHIP 26 SOUTH, RANGE 34 EAST, N.M.P.M. BEARS S26°41'43"W, A DISTANCE OF 1654.40 FEET;  
THENCE S89°58'17"E A DISTANCE OF 172.49 FEET THE TERMINUS OF THIS CENTERLINE SURVEY, WHENCE THE SOUTHWEST CORNER OF SAID SECTION 20, TOWNSHIP 26 SOUTH, RANGE 34 EAST, N.M.P.M. BEARS S31°46'53"W, A DISTANCE OF 1738.65 FEET;

SAID STRIP OF LAND BEING 172.49 FEET OR 10.45 RODS IN LENGTH, CONTAINING 0.119 ACRES MORE OR LESS AND BEING ALLOCATED BY FORTIES AS FOLLOWS:

NW/4 SW/4 172.49 L.F. 10.45 RODS 0.119 ACRES

**PRIMARY ROAD 12**

BEGINNING AT A POINT WITHIN THE SE/4 NW/4 OF SAID SECTION 20, TOWNSHIP 26 SOUTH, RANGE 34 EAST, N.M.P.M., WHENCE THE EAST QUARTER CORNER OF SAID SECTION 20, TOWNSHIP 26 SOUTH, RANGE 34 EAST, N.M.P.M. BEARS S89°09'14"E, A DISTANCE OF 3473.30 FEET;  
THENCE N00°03'43"E A DISTANCE OF 29.63 FEET THE TERMINUS OF THIS CENTERLINE SURVEY, WHENCE THE EAST QUARTER CORNER OF SAID SECTION 20, TOWNSHIP 26 SOUTH, RANGE 34 EAST, N.M.P.M. BEARS S88°39'55"E, A DISTANCE OF 3473.83 FEET;

SAID STRIP OF LAND BEING 29.63 FEET OR 1.80 RODS IN LENGTH, CONTAINING 0.020 ACRES MORE OR LESS AND BEING ALLOCATED BY FORTIES AS FOLLOWS:

SE/4 NW/4 29.63 L.F. 1.80 RODS 0.020 ACRES

**PRIMARY ROAD 16**

BEGINNING AT A POINT WITHIN THE SW/4 NW/4 OF SAID SECTION 20, TOWNSHIP 26 SOUTH, RANGE 34 EAST, N.M.P.M., WHENCE THE NORTHWEST CORNER OF SAID SECTION 20, TOWNSHIP 26 SOUTH, RANGE 34 EAST, N.M.P.M. BEARS N23°50'18"W, A DISTANCE OF 2132.90 FEET;  
THENCE N87°51'04"E A DISTANCE OF 122.73 FEET THE TERMINUS OF THIS CENTERLINE SURVEY, WHENCE THE NORTHWEST CORNER OF SAID SECTION 20, TOWNSHIP 26 SOUTH, RANGE 34 EAST, N.M.P.M. BEARS N26°50'08"W, A DISTANCE OF 2181.24 FEET;

SAID STRIP OF LAND BEING 122.73 FEET OR 7.44 RODS IN LENGTH, CONTAINING 0.085 ACRES MORE OR LESS AND BEING ALLOCATED BY FORTIES AS FOLLOWS:

SW/4 NW/4 122.73 L.F. 7.44 RODS 0.085 ACRES

**SURVEYOR CERTIFICATE**

I, FILMON F. JARAMILLO, A NEW MEXICO PROFESSIONAL SURVEYOR NO. 12797, HEREBY CERTIFY THAT I HAVE CONDUCTED AND AM RESPONSIBLE FOR THIS SURVEY, THAT THIS SURVEY IS TRUE AND CORRECT TO THE BEST OF MY KNOWLEDGE AND BELIEF, AND THAT THIS SURVEY AND PLAT MEET THE MINIMUM STANDARDS FOR LAND SURVEYING IN THE STATE OF NEW MEXICO.

IN WITNESS WHEREOF, THIS CERTIFICATE IS EXECUTED AT CARLSBAD, NEW MEXICO, THIS 11<sup>TH</sup> DAY OF MAY 2017

*[Signature]*  
FILMON F. JARAMILLO  
201 SOUTH CANAL  
(575) 234-3341

MADRON SURVEYING, INC  
201 SOUTH CANAL  
CARLSBAD, NEW MEXICO 88220  
Phone (575) 234-3341

**GENERAL NOTES**

- 1.) THE INTENT OF THIS ROUTE SURVEY IS TO ACQUIRE AN EASEMENT.
- 2.) BASIS OF BEARING AND DISTANCE IS NMSP EAST (NAD83) MODIFIED TO SURFACE COORDINATES. NAD 83 (FEET) AND NAVD 88 (FEET) COORDINATE SYSTEMS USED IN THE SURVEY.

**SHEET: 10-30**

**MADRON SURVEYING, INC** **CARLSBAD, NEW MEXICO**

**SURVEY NO. 5068A**

**ACCESS ROAD PLAT (764070R)**  
**ACCESS ROADS TO THE RATTLESNAKE MDP1 20 PADS AND CTBS**  
**DEVON ENERGY PRODUCTION COMPANY, L.P.**  
**CENTERLINE SURVEY OF AN ACCESS ROAD CROSSING**  
**SECTION 20, TOWNSHIP 26 SOUTH, RANGE 34 EAST, N.M.P.M.**  
**LEA COUNTY, STATE OF NEW MEXICO**  
**MAY 9, 2017**

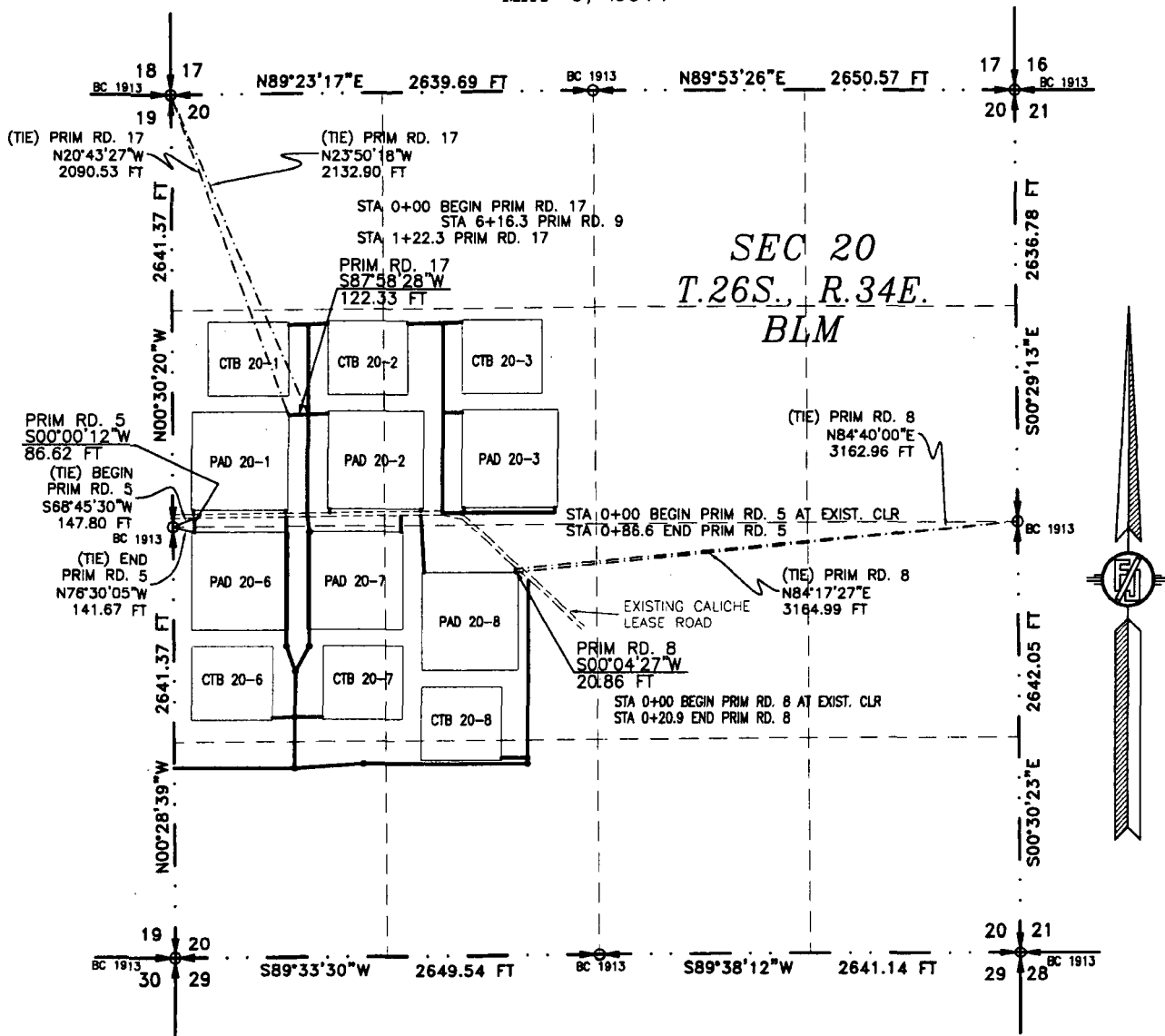

SEE NEXT SHEET (12-30) FOR DESCRIPTION

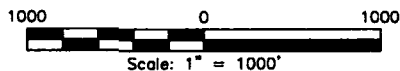

**GENERAL NOTES**

- 1.) THE INTENT OF THIS ROUTE SURVEY IS TO ACQUIRE AN EASEMENT.
- 2.) BASIS OF BEARING AND DISTANCE IS NMSP EAST (NAD83) MODIFIED TO SURFACE COORDINATES. NAD 83 (FEET) AND NAVD 88 (FEET) COORDINATE SYSTEMS USED IN THE SURVEY.

**SHEET: 11-30**

**MADRON SURVEYING, INC.**

**SURVEYOR CERTIFICATE**

I, FILMON F. JARAMILLO, A NEW MEXICO PROFESSIONAL SURVEYOR NO. 12797, HEREBY CERTIFY THAT I HAVE CONDUCTED AND AM RESPONSIBLE FOR THIS SURVEY, THAT THIS SURVEY IS TRUE AND CORRECT TO THE BEST OF MY KNOWLEDGE AND BELIEF, AND THAT THIS SURVEY AND PLAT MEET THE MINIMUM STANDARDS FOR LAND SURVEYING IN THE STATE OF NEW MEXICO.

IN WITNESS WHEREOF, THIS CERTIFICATE IS EXECUTED AT CARLSBAD,

NEW MEXICO, THIS 11 DAY OF MAY 2017

*[Signature]*  
 FILMON F. JARAMILLO, PLS 12797

MADRON SURVEYING, INC.  
 301 SOUTH CANAL  
 CARLSBAD, NEW MEXICO 88220  
 Phone (575) 234-3341

**SURVEY NO. 5068A**

**CARLSBAD, NEW MEXICO**



**ACCESS ROAD PLAT (764070R)**  
ACCESS ROADS TO THE RATTLESNAKE MDP1 20 PADS AND CTBS

**DEVON ENERGY PRODUCTION COMPANY, L.P.**  
**CENTERLINE SURVEY OF AN ACCESS ROAD CROSSING**  
**SECTION 20, TOWNSHIP 26 SOUTH, RANGE 34 EAST, N.M.P.M.**  
**LEA COUNTY, STATE OF NEW MEXICO**  
**MAY 9, 2017**

**DESCRIPTION**

A STRIP OF LAND 30 FEET WIDE CROSSING BUREAU OF LAND MANAGEMENT LAND IN SECTION 20, TOWNSHIP 26 SOUTH, RANGE 34 EAST, N.M.P.M., LEA COUNTY, STATE OF NEW MEXICO AND BEING 15 FEET EACH SIDE OF THE FOLLOWING DESCRIBED CENTERLINE SURVEY:

**PRIMARY ROAD 5**

BEGINNING AT A POINT WITHIN THE SW/4 NW/4 OF SAID SECTION 20, TOWNSHIP 26 SOUTH, RANGE 34 EAST, N.M.P.M., WHENCE THE WEST QUARTER CORNER OF SAID SECTION 20, TOWNSHIP 26 SOUTH, RANGE 34 EAST, N.M.P.M. BEARS S68°45'30"W, A DISTANCE OF 147.80 FEET;

THENCE S00°00'12"W A DISTANCE OF 86.62 FEET THE TERMINUS OF THIS CENTERLINE SURVEY, WHENCE THE WEST QUARTER CORNER OF SAID SECTION 20, TOWNSHIP 26 SOUTH, RANGE 34 EAST, N.M.P.M. BEARS N76°30'05"W, A DISTANCE OF 141.67 FEET;

SAID STRIP OF LAND BEING 86.62 FEET OR 5.25 RODS IN LENGTH, CONTAINING 0.059 ACRES MORE OR LESS AND BEING ALLOCATED BY FORTIES AS FOLLOWS:

SW/4 NW/4 52.56 L.F. 3.19 RODS 0.036 ACRES  
NW/4 SW/4 34.06 L.F. 2.06 RODS 0.023 ACRES

**PRIMARY ROAD 8**

BEGINNING AT A POINT WITHIN THE NE/4 SW/4 OF SAID SECTION 20, TOWNSHIP 26 SOUTH, RANGE 34 EAST, N.M.P.M., WHENCE THE EAST QUARTER CORNER OF SAID SECTION 20, TOWNSHIP 26 SOUTH, RANGE 34 EAST, N.M.P.M. BEARS N84°40'00"E, A DISTANCE OF 3162.96 FEET;

THENCE S00°04'27"W A DISTANCE OF 20.86 FEET THE TERMINUS OF THIS CENTERLINE SURVEY, WHENCE THE EAST QUARTER CORNER OF SAID SECTION 20, TOWNSHIP 26 SOUTH, RANGE 34 EAST, N.M.P.M. BEARS N84°17'27"E, A DISTANCE OF 3164.99 FEET;

SAID STRIP OF LAND BEING 20.86 FEET OR 1.26 RODS IN LENGTH, CONTAINING 0.014 ACRES MORE OR LESS AND BEING ALLOCATED BY FORTIES AS FOLLOWS:

NE/4 SW/4 20.86 L.F. 1.26 RODS 0.014 ACRES

**PRIMARY ROAD 17**

BEGINNING AT A POINT WITHIN THE SW/4 NW/4 OF SAID SECTION 20, TOWNSHIP 26 SOUTH, RANGE 34 EAST, N.M.P.M., WHENCE THE NORTHWEST CORNER OF SAID SECTION 20, TOWNSHIP 26 SOUTH, RANGE 34 EAST, N.M.P.M. BEARS N23°50'18"W, A DISTANCE OF 2132.90 FEET;

THENCE S87°58'28"W A DISTANCE OF 122.33 FEET THE TERMINUS OF THIS CENTERLINE SURVEY, WHENCE THE NORTHWEST CORNER OF SAID SECTION 20, TOWNSHIP 26 SOUTH, RANGE 34 EAST, N.M.P.M. BEARS N20°43'27"W, A DISTANCE OF 2090.53 FEET;

SAID STRIP OF LAND BEING 122.33 FEET OR 7.41 RODS IN LENGTH, CONTAINING 0.084 ACRES MORE OR LESS AND BEING ALLOCATED BY FORTIES AS FOLLOWS:

SW/4 NW/4 122.33 L.F. 7.41 RODS 0.084 ACRES

**SURVEYOR CERTIFICATE**

I, FILMON F. JARAMILLO, A NEW MEXICO PROFESSIONAL SURVEYOR NO. 12797, HEREBY CERTIFY THAT I HAVE CONDUCTED AND AM RESPONSIBLE FOR THIS SURVEY, THAT THIS SURVEY IS TRUE AND CORRECT TO THE BEST OF MY KNOWLEDGE AND BELIEF, AND THAT THIS SURVEY AND PLAT MEET THE MINIMUM STANDARDS FOR LAND SURVEYING IN THE STATE OF NEW MEXICO.

IN WITNESS WHEREOF, THIS CERTIFICATE IS EXECUTED AT CARLSBAD,  
NEW MEXICO, THIS 14 DAY OF MAY 2017

  
FILMON F. JARAMILLO, DES. 12797

MADRON SURVEYING, INC.  
301 SOUTH CANAL  
CARLSBAD, NEW MEXICO 88220  
Phone (575) 234-3341

**GENERAL NOTES**

1.) THE INTENT OF THIS ROUTE SURVEY IS TO ACQUIRE AN EASEMENT.

2.) BASIS OF BEARING AND DISTANCE IS NMSP EAST (NAD83) MODIFIED TO SURFACE COORDINATES. NAD 83 (FEET) AND NAVD 88 (FEET) COORDINATE SYSTEMS USED IN THE SURVEY.

**SHEET: 12-30**

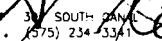
**MADRON SURVEYING, INC.**  **SURVEY NO. 5068A**  
301 SOUTH CANAL  
(575) 234-3341 **CARLSBAD, NEW MEXICO**

ACCESS ROAD PLAT (764070R)  
ACCESS ROADS TO THE RATTLESNAKE MDP1 20 PADS AND CTBS

DEVON ENERGY PRODUCTION COMPANY, L.P.  
CENTERLINE SURVEY OF AN ACCESS ROAD CROSSING  
SECTION 20, TOWNSHIP 26 SOUTH, RANGE 34 EAST, N.M.P.M.  
LEA COUNTY, STATE OF NEW MEXICO  
MAY 9, 2017

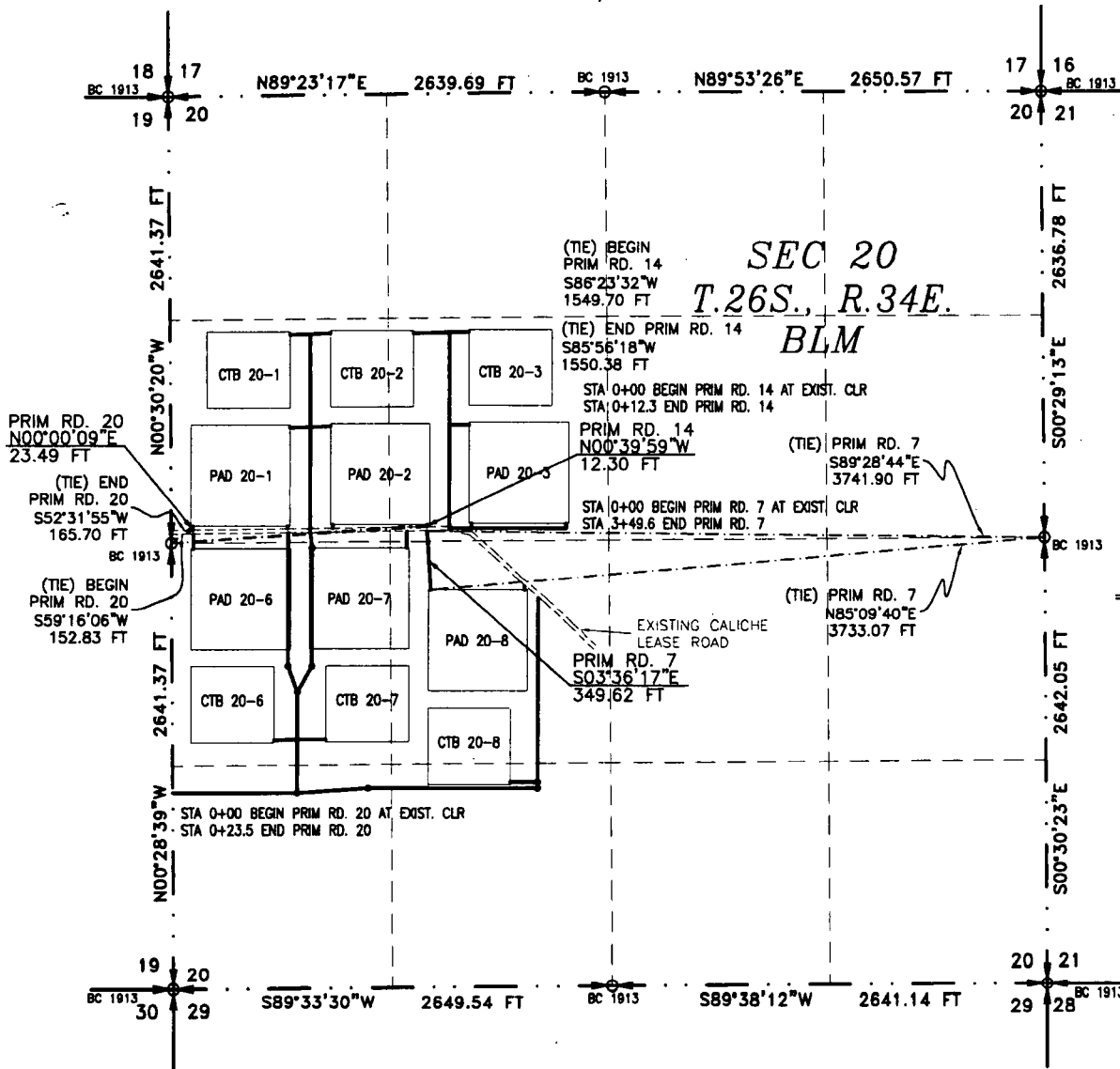

SEE NEXT SHEET (14-30) FOR DESCRIPTION

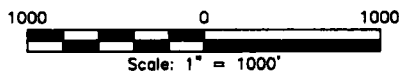

GENERAL NOTES

- 1.) THE INTENT OF THIS ROUTE SURVEY IS TO ACQUIRE AN EASEMENT.
- 2.) BASIS OF BEARING AND DISTANCE IS NMSP EAST (NAD83) MODIFIED TO SURFACE COORDINATES. NAD 83 (FEET) AND NAVD 88 (FEET) COORDINATE SYSTEMS USED IN THE SURVEY.

SURVEYOR CERTIFICATE

I, FILMON F. JARAMILLO, A NEW MEXICO PROFESSIONAL SURVEYOR NO. 12797, HEREBY CERTIFY THAT I HAVE CONDUCTED AND AM RESPONSIBLE FOR THIS SURVEY, THAT THIS SURVEY IS TRUE AND CORRECT TO THE BEST OF MY KNOWLEDGE AND BELIEF, AND THAT THIS SURVEY AND PLAT MEET THE MINIMUM STANDARDS FOR LAND SURVEYING IN THE STATE OF NEW MEXICO.

IN WITNESS WHEREOF, THIS CERTIFICATE IS EXECUTED AT CARLSBAD,

NEW MEXICO, THIS 14 DAY OF MAY 2017

FILMON F. JARAMILLO, PLAT 12797

MADRON SURVEYING, INC.  
301 SOUTH CANAL  
CARLSBAD, NEW MEXICO 88220  
Phone (575) 234-3341

SURVEY NO. 5068A

SHEET: 13-30

MADRON SURVEYING, INC. 301 SOUTH CANAL CARLSBAD, NEW MEXICO

**ACCESS ROAD PLAT (764070R)**

ACCESS ROADS TO THE RATTLESNAKE MDP1 20 PADS AND CTBS

**DEVON ENERGY PRODUCTION COMPANY, L.P.  
CENTERLINE SURVEY OF AN ACCESS ROAD CROSSING  
SECTION 20, TOWNSHIP 26 SOUTH, RANGE 34 EAST, N.M.P.M.  
LEA COUNTY, STATE OF NEW MEXICO  
MAY 9, 2017**

**DESCRIPTION**

A STRIP OF LAND 30 FEET WIDE CROSSING BUREAU OF LAND MANAGEMENT LAND IN SECTION 20, TOWNSHIP 26 SOUTH, RANGE 34 EAST, N.M.P.M., LEA COUNTY, STATE OF NEW MEXICO AND BEING 15 FEET EACH SIDE OF THE FOLLOWING DESCRIBED CENTERLINE SURVEY:

**PRIMARY ROAD 7**

BEGINNING AT A POINT WITHIN THE SE/4 NW/4 OF SAID SECTION 20, TOWNSHIP 26 SOUTH, RANGE 34 EAST, N.M.P.M., WHENCE THE EAST QUARTER CORNER OF SAID SECTION 20, TOWNSHIP 26 SOUTH, RANGE 34 EAST, N.M.P.M. BEARS S89°28'44"E, A DISTANCE OF 3741.90 FEET;  
THENCE S03°36'17"E A DISTANCE OF 349.62 FEET THE TERMINUS OF THIS CENTERLINE SURVEY, WHENCE THE EAST QUARTER CORNER OF SAID SECTION 20, TOWNSHIP 26 SOUTH, RANGE 34 EAST, N.M.P.M. BEARS N85°09'40"E, A DISTANCE OF 3733.07 FEET;

SAID STRIP OF LAND BEING 349.62 FEET OR 21.19 RODS IN LENGTH, CONTAINING 0.241 ACRES MORE OR LESS AND BEING ALLOCATED BY FORTIES AS FOLLOWS:

SE/4 NW/4 60.89 L.F. 3.69 RODS 0.042 ACRES  
NE/4 SW/4 288.73 L.F. 17.50 RODS 0.199 ACRES

**PRIMARY ROAD 14**

BEGINNING AT A POINT WITHIN THE SE/4 NW/4 OF SAID SECTION 20, TOWNSHIP 26 SOUTH, RANGE 34 EAST, N.M.P.M., WHENCE THE WEST QUARTER CORNER OF SAID SECTION 20, TOWNSHIP 26 SOUTH, RANGE 34 EAST, N.M.P.M. BEARS S86°23'32"W, A DISTANCE OF 1549.70 FEET;  
THENCE N00°39'59"W A DISTANCE OF 12.30 FEET THE TERMINUS OF THIS CENTERLINE SURVEY, WHENCE THE WEST QUARTER CORNER OF SAID SECTION 20, TOWNSHIP 26 SOUTH, RANGE 34 EAST, N.M.P.M. BEARS S85°56'18"W, A DISTANCE OF 1550.38 FEET;

SAID STRIP OF LAND BEING 12.30 FEET OR 0.75 RODS IN LENGTH, CONTAINING 0.008 ACRES MORE OR LESS AND BEING ALLOCATED BY FORTIES AS FOLLOWS:

SE/4 NW/4 12.30 L.F. 0.75 RODS 0.008 ACRES

**PRIMARY ROAD 20**

BEGINNING AT A POINT WITHIN THE SW/4 NW/4 OF SAID SECTION 20, TOWNSHIP 26 SOUTH, RANGE 34 EAST, N.M.P.M., WHENCE THE WEST QUARTER CORNER OF SAID SECTION 20, TOWNSHIP 26 SOUTH, RANGE 34 EAST, N.M.P.M. BEARS S59°16'06"W, A DISTANCE OF 152.83 FEET;  
THENCE N00°00'09"E A DISTANCE OF 23.49 FEET THE TERMINUS OF THIS CENTERLINE SURVEY, WHENCE THE WEST QUARTER CORNER OF SAID SECTION 20, TOWNSHIP 26 SOUTH, RANGE 34 EAST, N.M.P.M. BEARS S52°31'55"W, A DISTANCE OF 165.70 FEET;

SAID STRIP OF LAND BEING 23.49 FEET OR 1.42 RODS IN LENGTH, CONTAINING 0.016 ACRES MORE OR LESS AND BEING ALLOCATED BY FORTIES AS FOLLOWS:

SW/4 NW/4 23.49 L.F. 1.42 RODS 0.016 ACRES

**SURVEYOR CERTIFICATE**

I, FILMON F. JARAMILLO, A NEW MEXICO PROFESSIONAL SURVEYOR NO. 12797, HEREBY CERTIFY THAT I HAVE CONDUCTED AND AM RESPONSIBLE FOR THIS SURVEY, THAT THIS SURVEY IS TRUE AND CORRECT TO THE BEST OF MY KNOWLEDGE AND BELIEF, AND THAT THIS SURVEY AND PLAT MEET THE MINIMUM STANDARDS FOR LAND SURVEYING IN THE STATE OF NEW MEXICO.

IN WITNESS WHEREOF, THIS CERTIFICATE IS EXECUTED AT CARLSBAD,

NEW MEXICO, THIS 27 DAY OF MAY, 2017

**GENERAL NOTES**

1.) THE INTENT OF THIS ROUTE SURVEY IS TO ACQUIRE AN EASEMENT.

2.) BASIS OF BEARING AND DISTANCE IS NMSP EAST (NAD83) MODIFIED TO SURFACE COORDINATES. NAD 83 (FEET) AND NAVD 88 (FEET) COORDINATE SYSTEMS USED IN THE SURVEY.

**SHEET: 14-30**

**MADRON SURVEYING, INC.**

301 SOUTH CANAL  
(575) 234-3341

MADRON SURVEYING, INC  
301 SOUTH CANAL  
CARLSBAD, NEW MEXICO 88220  
Phone (575) 234-3341

**SURVEY NO. 5068A**

**CARLSBAD, NEW MEXICO**

# ACCESS ROAD PLAT (764070R)

ACCESS ROADS TO THE RATTLESNAKE MDP1 20 PADS AND CTBS

DEVON ENERGY PRODUCTION COMPANY, L.P.  
CENTERLINE SURVEY OF AN ACCESS ROAD CROSSING  
SECTION 20, TOWNSHIP 26 SOUTH, RANGE 34 EAST, N.M.P.M.  
LEA COUNTY, STATE OF NEW MEXICO  
MAY 9, 2017

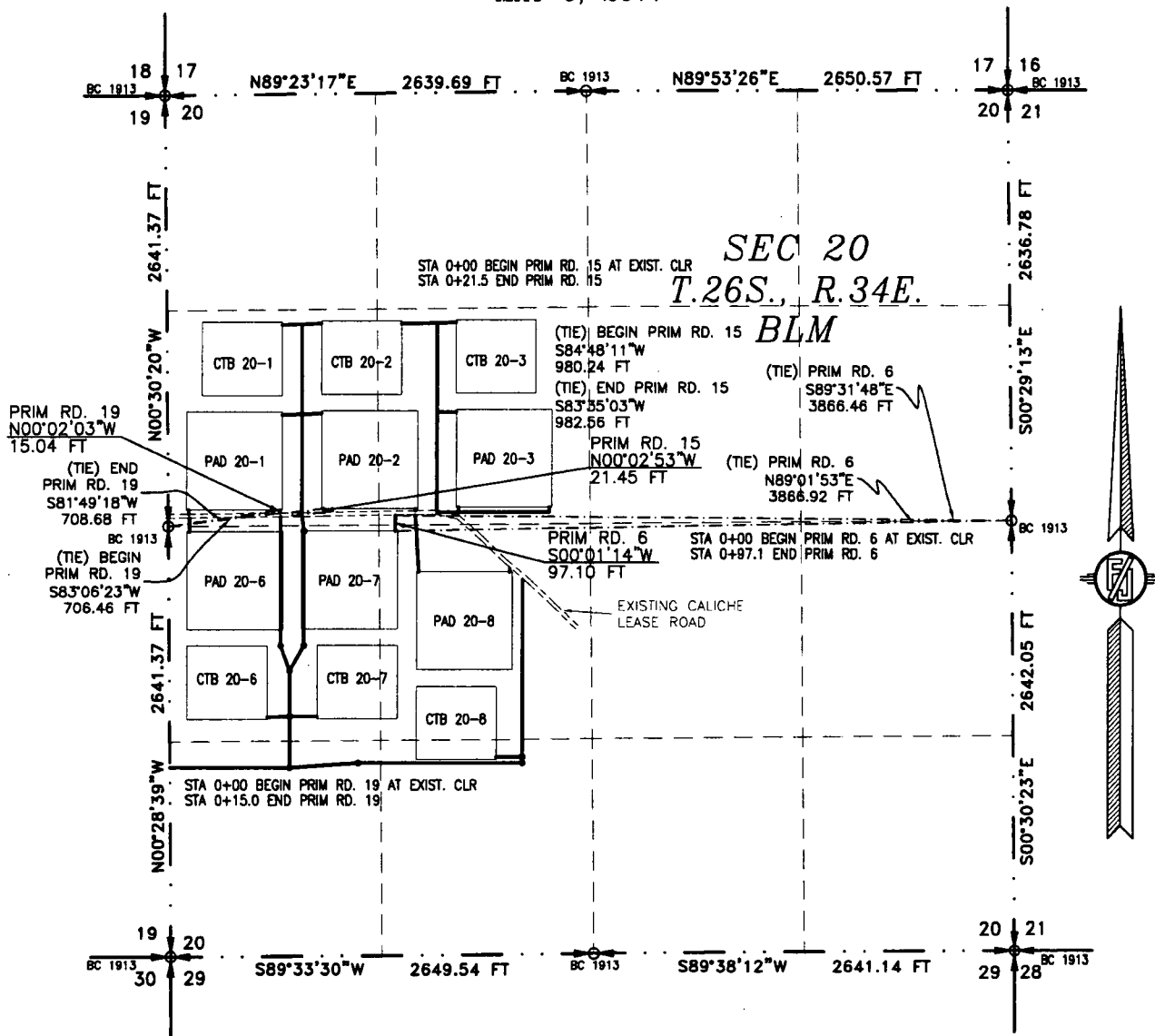

SEE NEXT SHEET (16-30) FOR DESCRIPTION

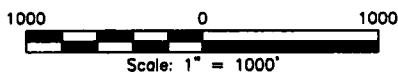

## GENERAL NOTES

- 1.) THE INTENT OF THIS ROUTE SURVEY IS TO ACQUIRE AN EASEMENT.
- 2.) BASIS OF BEARING AND DISTANCE IS NMSP EAST (NAD83) MODIFIED TO SURFACE COORDINATES. NAD 83 (FEET) AND NAVD 88 (FEET) COORDINATE SYSTEMS USED IN THE SURVEY.

SHEET: 15-30

MADRON SURVEYING, INC. CARLSBAD, NEW MEXICO

## SURVEYOR CERTIFICATE

I, FILMON F. JARAMILLO, A NEW MEXICO PROFESSIONAL SURVEYOR NO. 12797, HEREBY CERTIFY THAT I HAVE CONDUCTED AND AM RESPONSIBLE FOR THIS SURVEY, THAT THIS SURVEY IS TRUE AND CORRECT TO THE BEST OF MY KNOWLEDGE AND BELIEF, AND THAT THIS SURVEY AND PLAT MEET THE MINIMUM STANDARDS FOR LAND SURVEYING IN THE STATE OF NEW MEXICO.

IN WITNESS WHEREOF, THIS CERTIFICATE IS EXECUTED AT CARLSBAD,

NEW MEXICO, THIS 15th DAY OF MAY 2017

*[Signature]*  
FILMON F. JARAMILLO, PLS. 12797

MADRON SURVEYING, INC.  
301 SOUTH CANAL  
CARLSBAD, NEW MEXICO 88220  
Phone (575) 234-3341

SURVEY NO. 5068A

# ACCESS ROAD PLAT

ACCESS ROAD FOR GREEN WAVE 20-17 FED 16H, 4H, 12H, & 8H

DEVON ENERGY PRODUCTION COMPANY, L.P.  
CENTERLINE SURVEY OF AN ACCESS ROAD CROSSING  
SECTION 20, TOWNSHIP 26 SOUTH, RANGE 34 EAST, N.M.P.M.  
LEA COUNTY, STATE OF NEW MEXICO  
JULY 25, 2018

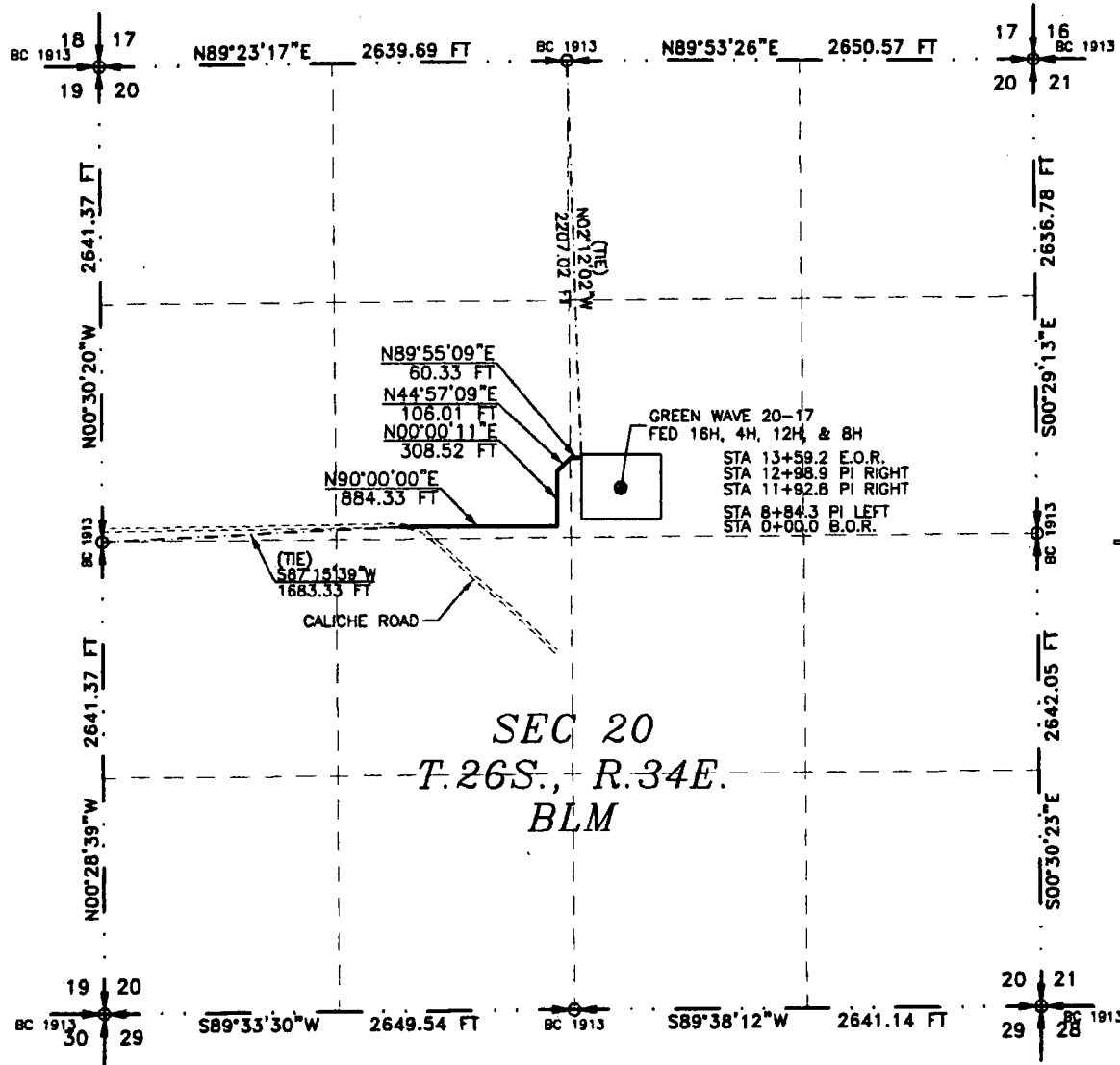

SEE NEXT SHEET (2-2) FOR DESCRIPTION

## SURVEYOR CERTIFICATE

I, FILMON F. JARAMILLO, A NEW MEXICO PROFESSIONAL SURVEYOR NO. 12797, HEREBY CERTIFY THAT I HAVE CONDUCTED AND AM RESPONSIBLE FOR THIS SURVEY, THAT THIS SURVEY IS TRUE AND CORRECT TO THE BEST OF MY KNOWLEDGE AND BELIEF, AND THAT THIS SURVEY AND PLAT MEET THE MINIMUM STANDARDS FOR LAND SURVEYING IN THE STATE OF NEW MEXICO.

IN WITNESS WHEREOF, THIS CERTIFICATE IS EXECUTED AT CARLSBAD, NEW MEXICO THIS 25 DAY OF AUGUST 2018.

FILMON F. JARAMILLO PLS. 12797

MADRON SURVEYING, INC.  
301 SOUTH CANAL  
CARLSBAD, NEW MEXICO 88220  
Phone (575) 234-3341

SURVEY NO. 6393

MADRON SURVEYING, INC. CARLSBAD, NEW MEXICO

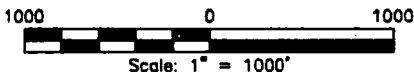

## GENERAL NOTES

- 1.) THE INTENT OF THIS ROUTE SURVEY IS TO ACQUIRE AN EASEMENT.
- 2.) BASIS OF BEARING AND DISTANCE IS NMSP EAST (NAD83) MODIFIED TO SURFACE COORDINATES. NAD 83 (FEET) AND NAVD 88 (FEET) COORDINATE SYSTEMS USED IN THE SURVEY.

SHEET: 1-2

## ACCESS ROAD PLAT

ACCESS ROAD FOR GREEN WAVE 20-17 FED 16H, 4H, 12H, & 8H

**DEVON ENERGY PRODUCTION COMPANY, L.P.**  
**CENTERLINE SURVEY OF AN ACCESS ROAD CROSSING**  
**SECTION 20, TOWNSHIP 26 SOUTH, RANGE 34 EAST, N.M.P.M.**  
**LEA COUNTY, STATE OF NEW MEXICO**  
**JULY 25, 2018**

### DESCRIPTION

A STRIP OF LAND 30 FEET WIDE CROSSING BUREAU OF LAND MANAGEMENT LAND IN SECTION 20, TOWNSHIP 26 SOUTH, RANGE 34 EAST, N.M.P.M., LEA COUNTY, STATE OF NEW MEXICO AND BEING 15 FEET EACH SIDE OF THE FOLLOWING DESCRIBED CENTERLINE SURVEY:

BEGINNING AT A POINT WITHIN THE SE/4 NW/4 OF SAID SECTION 20, TOWNSHIP 26 SOUTH, RANGE 34 EAST, N.M.P.M., WHENCE THE WEST QUARTER CORNER OF SAID SECTION 20, TOWNSHIP 26 SOUTH, RANGE 34 EAST, N.M.P.M. BEARS S87°15'39"W, A DISTANCE OF 1683.33 FEET;  
THENCE N90°00'00"E A DISTANCE OF 884.33 FEET TO AN ANGLE POINT OF THE LINE HEREIN DESCRIBED;  
THENCE N00°00'11"E A DISTANCE OF 308.52 FEET TO AN ANGLE POINT OF THE LINE HEREIN DESCRIBED;  
THENCE N44°57'09"E A DISTANCE OF 106.01 FEET TO AN ANGLE POINT OF THE LINE HEREIN DESCRIBED;  
THENCE N89°55'09"E A DISTANCE OF 60.33 FEET THE TERMINUS OF THIS CENTERLINE SURVEY, WHENCE THE NORTH QUARTER CORNER OF SAID SECTION 20, TOWNSHIP 26 SOUTH, RANGE 34 EAST, N.M.P.M. BEARS N02°12'02"W, A DISTANCE OF 2207.02 FEET;

SAID STRIP OF LAND BEING 1359.19 FEET OR 82.38 RODS IN LENGTH, CONTAINING 0.936 ACRES MORE OR LESS AND BEING ALLOCATED BY FORTIES AS FOLLOWS:

SE/4 NW/4	1296.92 L.F.	78.60 RODS	0.893 ACRES
SW/4 NE/4	62.27 L.F.	3.77 RODS	0.043 ACRES

### SURVEYOR CERTIFICATE

I, FILMON F. JARAMILLO, A NEW MEXICO PROFESSIONAL SURVEYOR NO. 12797, HEREBY CERTIFY THAT I HAVE CONDUCTED AND AM RESPONSIBLE FOR THIS SURVEY, THAT THIS SURVEY IS TRUE AND CORRECT TO THE BEST OF MY KNOWLEDGE AND BELIEF, AND THAT THIS SURVEY AND PLAT MEET THE MINIMUM STANDARDS FOR LAND SURVEYING IN THE STATE OF NEW MEXICO.

IN WITNESS WHEREOF, THIS CERTIFICATE IS EXECUTED AT CARLSBAD, NEW MEXICO, THIS 12<sup>TH</sup> DAY OF AUGUST 2018

*Filmon F. Jaramillo*  
FILMON F. JARAMILLO, PLS. 12797  
301 SOUTH CANAL  
(575) 234-3341

MADRON SURVEYING, INC.  
301 SOUTH CANAL  
CARLSBAD, NEW MEXICO 88220  
Phone (575) 234-3341

SURVEY NO. 6393

### GENERAL NOTES

1.) THE INTENT OF THIS ROUTE SURVEY IS TO ACQUIRE AN EASEMENT.

2.) BASIS OF BEARING AND DISTANCE IS NMSP EAST (NAD83) MODIFIED TO SURFACE COORDINATES. NAD 83 (FEET) AND NAVD 88 (FEET) COORDINATE SYSTEMS USED IN THE SURVEY.

SHEET: 2-2

MADRON SURVEYING, INC. CARLSBAD, NEW MEXICO

**ACCESS ROAD PLAT (764070R)**  
ACCESS ROADS TO THE RATTLESNAKE MDP1 20 PADS AND CTBS

**DEVON ENERGY PRODUCTION COMPANY, L.P.**  
**CENTERLINE SURVEY OF AN ACCESS ROAD CROSSING**  
**SECTION 19, TOWNSHIP 26 SOUTH, RANGE 34 EAST, N.M.P.M.**  
**LEA COUNTY, STATE OF NEW MEXICO**  
**MAY 9, 2017**

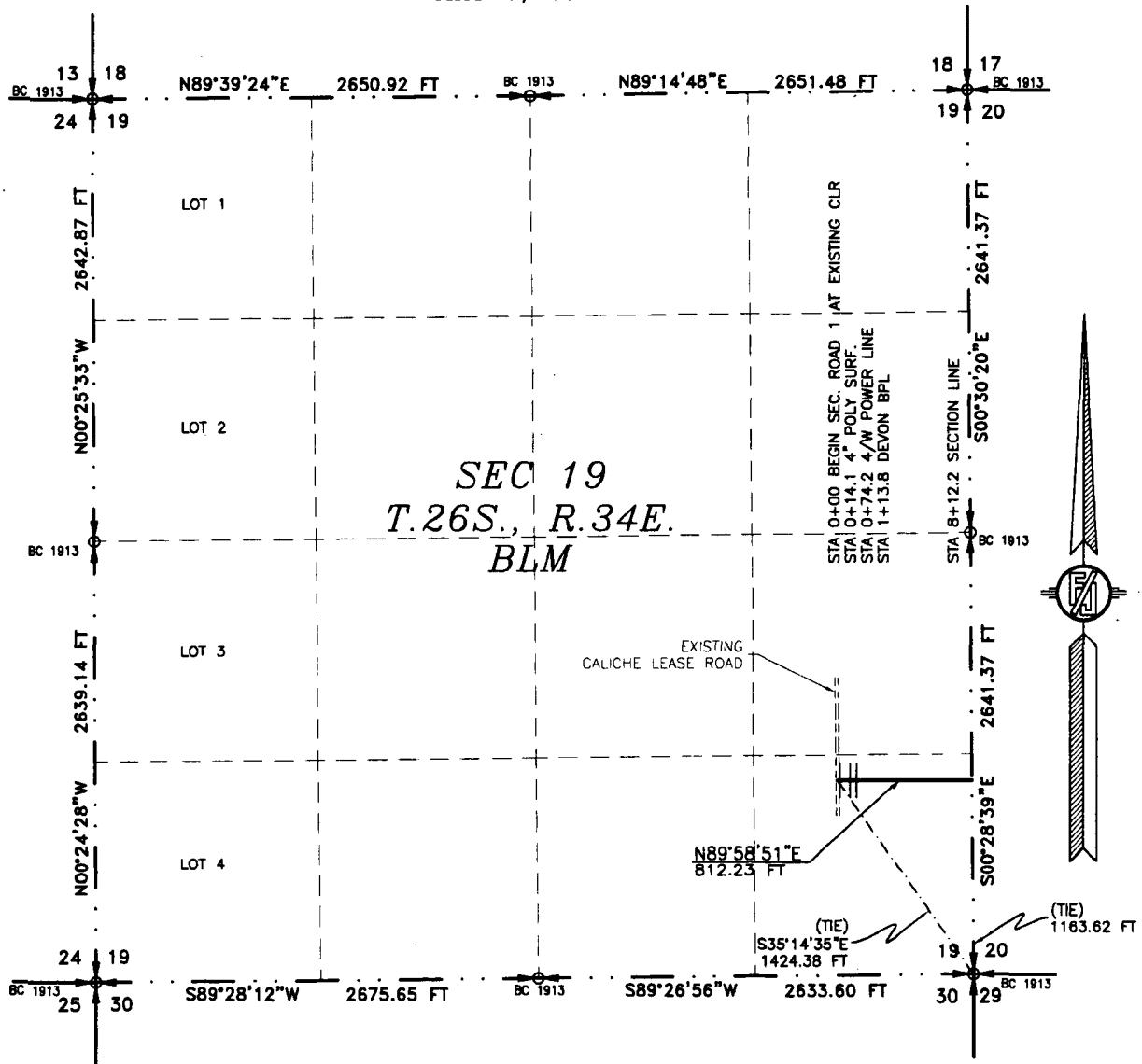

SEE NEXT SHEET (2-30) FOR DESCRIPTION

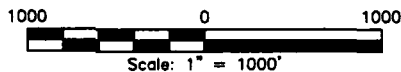

**GENERAL NOTES**

- 1.) THE INTENT OF THIS ROUTE SURVEY IS TO ACQUIRE AN EASEMENT.
- 2.) BASIS OF BEARING AND DISTANCE IS NMSP EAST (NAD83) MODIFIED TO SURFACE COORDINATES. NAD 83 (FEET) AND NAVD 88 (FEET) COORDINATE SYSTEMS USED IN THE SURVEY.

**SURVEYOR CERTIFICATE**

I, FILMON F. JARAMILLO, A NEW MEXICO PROFESSIONAL SURVEYOR NO. 12797, HEREBY CERTIFY THAT I HAVE CONDUCTED AND AM RESPONSIBLE FOR THIS SURVEY, THAT THIS SURVEY IS TRUE AND CORRECT TO THE BEST OF MY KNOWLEDGE AND BELIEF, AND THAT THIS SURVEY AND PLAT MEET THE MINIMUM STANDARDS FOR LAND SURVEYING IN THE STATE OF NEW MEXICO.

IN WITNESS WHEREOF, THIS CERTIFICATE IS EXECUTED AT CARLSBAD,

NEW MEXICO, THIS 11 DAY OF MAY, 2017

*[Signature of Filmon F. Jaramillo]*  
FILMON F. JARAMILLO, PLS. 12797

MADRON SURVEYING, INC.  
301 SOUTH CANAL  
CARLSBAD, NEW MEXICO 88220  
Phone (575) 234-3341

**SHEET: 1-30**

**MADRON SURVEYING, INC. CARLSBAD, NEW MEXICO**

**SURVEY NO. 5068A**

**ACCESS ROAD PLAT (764070R)**  
**ACCESS ROADS TO THE RATTLESNAKE MDP1 20 PADS AND CTBS**

**DEVON ENERGY PRODUCTION COMPANY, L.P.**  
**CENTERLINE SURVEY OF AN ACCESS ROAD CROSSING**  
**SECTION 19, TOWNSHIP 26 SOUTH, RANGE 34 EAST, N.M.P.M.**  
**LEA COUNTY, STATE OF NEW MEXICO**  
**MAY 9, 2017**

**DESCRIPTION**

A STRIP OF LAND 30 FEET WIDE CROSSING BUREAU OF LAND MANAGEMENT LAND IN SECTION 19, TOWNSHIP 26 SOUTH, RANGE 34 EAST, N.M.P.M., LEA COUNTY, STATE OF NEW MEXICO AND BEING 15 FEET EACH SIDE OF THE FOLLOWING DESCRIBED CENTERLINE SURVEY:

**SECONDARY ROAD 1**

BEGINNING AT A POINT WITHIN THE SE/4 SE/4 OF SAID SECTION 19, TOWNSHIP 26 SOUTH, RANGE 34 EAST, N.M.P.M., WHENCE THE SOUTHEAST CORNER OF SAID SECTION 19, TOWNSHIP 26 SOUTH, RANGE 34 EAST, N.M.P.M. BEARS S35°14'35"E, A DISTANCE OF 1424.38 FEET;

THENCE N89°58'51"E A DISTANCE OF 812.23 FEET THE TERMINUS OF THIS CENTERLINE SURVEY, WHENCE THE SOUTHEAST CORNER OF SAID SECTION 19, TOWNSHIP 26 SOUTH, RANGE 34 EAST, N.M.P.M. BEARS S00°28'39"E, A DISTANCE OF 1163.62 FEET;

SAID STRIP OF LAND BEING 812.23 FEET OR 49.23 RODS IN LENGTH, CONTAINING 0.559 ACRES MORE OR LESS AND BEING ALLOCATED BY FORTIES AS FOLLOWS:

SE/4 SE/4 812.23 L.F. 49.23 RODS 0.559 ACRES

**SURVEYOR CERTIFICATE**

I, FILMON F. JARAMILLO, A NEW MEXICO PROFESSIONAL SURVEYOR NO. 12797, HEREBY CERTIFY THAT I HAVE CONDUCTED AND AM RESPONSIBLE FOR THIS SURVEY, THAT THIS SURVEY IS TRUE AND CORRECT TO THE BEST OF MY KNOWLEDGE AND BELIEF, AND THAT THIS SURVEY AND PLAT MEET THE MINIMUM STANDARDS FOR LAND SURVEYING IN THE STATE OF NEW MEXICO.

IN WITNESS WHEREOF THIS CERTIFICATE IS EXECUTED AT CARLSBAD,  
NEW MEXICO, THIS 9 DAY OF MAY 2017.

**GENERAL NOTES**

1.) THE INTENT OF THIS ROUTE SURVEY IS TO ACQUIRE AN EASEMENT.

2.) BASIS OF BEARING AND DISTANCE IS NMSP EAST (NAD83) MODIFIED TO SURFACE COORDINATES. NAD 83 (FEET) AND NAVD 88 (FEET) COORDINATE SYSTEMS USED IN THE SURVEY.

**SHEET: 2-30**

**MADRON SURVEYING, INC.** **CARLSBAD, NEW MEXICO**

MADRON SURVEYING, INC.  
301 SOUTH CANAL  
CARLSBAD, NEW MEXICO 88220  
Phone (575) 234-3341

**SURVEY NO. 5068A**



**ACCESS ROAD PLAT (764070R)**  
ACCESS ROADS TO THE RATTLESNAKE MDP1 20 PADS AND CTBS

**DEVON ENERGY PRODUCTION COMPANY, L.P.**  
**CENTERLINE SURVEY OF AN ACCESS ROAD CROSSING**  
**SECTION 20, TOWNSHIP 26 SOUTH, RANGE 34 EAST, N.M.P.M.**  
**LEA COUNTY, STATE OF NEW MEXICO**  
**MAY 9, 2017**

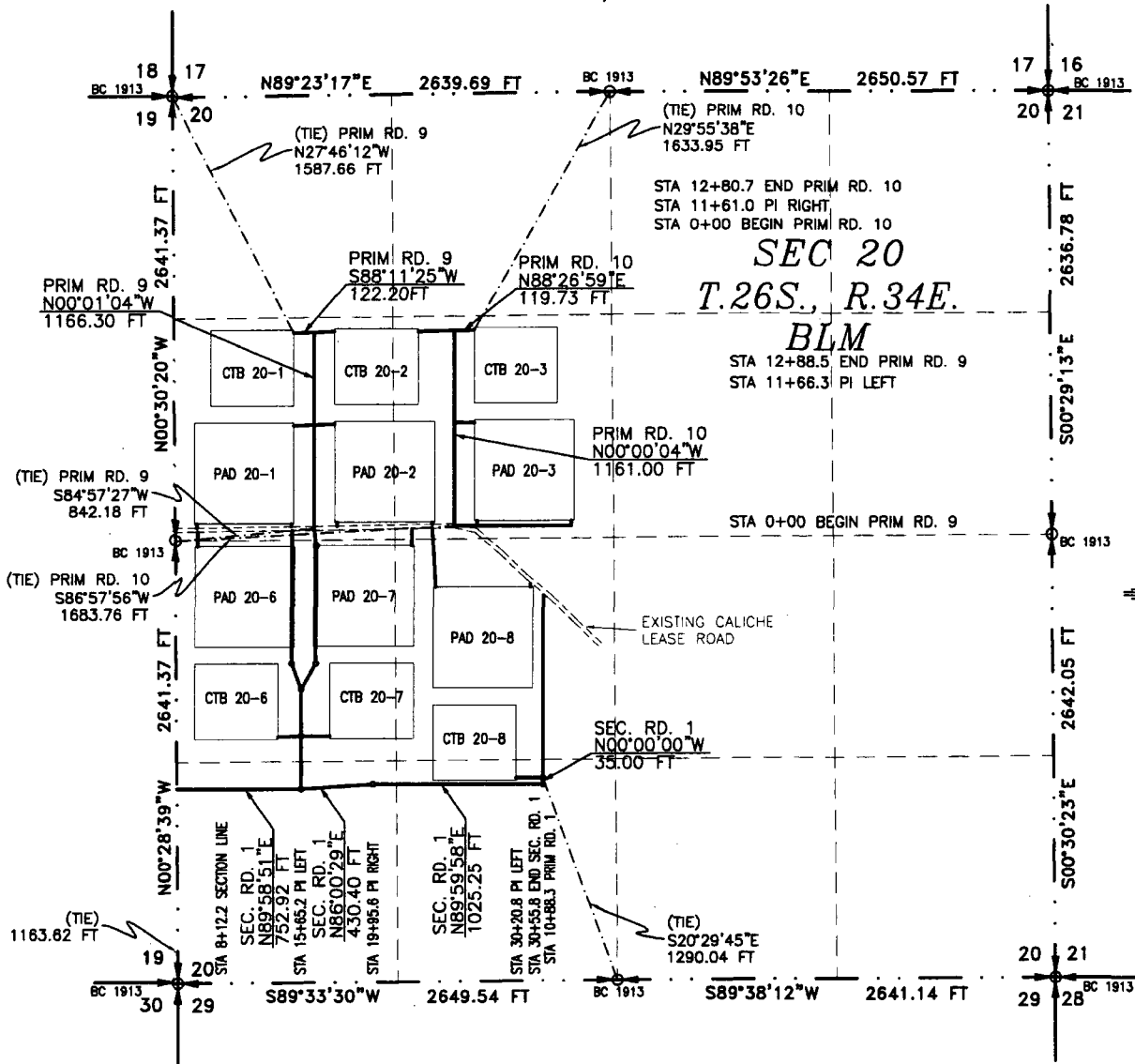

SEE NEXT SHEET (4-30) FOR DESCRIPTION

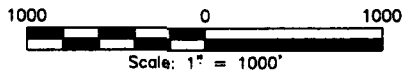

**GENERAL NOTES**

- 1.) THE INTENT OF THIS ROUTE SURVEY IS TO ACQUIRE AN EASEMENT.
- 2.) BASIS OF BEARING AND DISTANCE IS NMSP EAST (NAD83) MODIFIED TO SURFACE COORDINATES. NAD 83 (FEET) AND NAVD 88 (FEET) COORDINATE SYSTEMS USED IN THE SURVEY.

**SURVEYOR CERTIFICATE**

I, FILMON F. JARAMILLO, A NEW MEXICO PROFESSIONAL SURVEYOR NO. 12797, HEREBY CERTIFY THAT I HAVE CONDUCTED AND AM RESPONSIBLE FOR THIS SURVEY, THAT THIS SURVEY IS TRUE AND CORRECT TO THE BEST OF MY KNOWLEDGE AND BELIEF, AND THAT THIS SURVEY AND PLAT MEET THE MINIMUM STANDARDS FOR LAND SURVEYING IN THE STATE OF NEW MEXICO.

IN WITNESS WHEREOF, THIS CERTIFICATE IS EXECUTED AT CARLSBAD, NEW MEXICO, THIS 11<sup>TH</sup> DAY OF MAY 2017

*[Signature]*  
FILMON F. JARAMILLO, PLS. 12797

MADRON SURVEYING, INC.  
301 SOUTH CANAL  
CARLSBAD, NEW MEXICO 88220  
Phone (575) 234-3341

**SURVEY NO. 5068A**

**SHEET: 3-30**

**MADRON SURVEYING, INC.** 301 SOUTH CANAL CARLSBAD, NEW MEXICO  
(575) 234-3341

**ACCESS ROAD PLAT (764070R)**  
**ACCESS ROADS TO THE RATTLESNAKE MDP1 20 PADS AND CTBS**

**DEVON ENERGY PRODUCTION COMPANY, L.P.**  
**CENTERLINE SURVEY OF AN ACCESS ROAD CROSSING**  
**SECTION 20, TOWNSHIP 26 SOUTH, RANGE 34 EAST, N.M.P.M.**  
**LEA COUNTY, STATE OF NEW MEXICO**  
**MAY 9, 2017**

**DESCRIPTION**

A STRIP OF LAND 30 FEET WIDE CROSSING BUREAU OF LAND MANAGEMENT LAND IN SECTION 20, TOWNSHIP 26 SOUTH, RANGE 34 EAST, N.M.P.M., LEA COUNTY, STATE OF NEW MEXICO AND BEING 15 FEET EACH SIDE OF THE FOLLOWING DESCRIBED CENTERLINE SURVEY:

**SECONDARY ROAD 1**

BEGINNING AT A POINT WITHIN THE SW/4 SW/4 OF SAID SECTION 20, TOWNSHIP 26 SOUTH, RANGE 34 EAST, N.M.P.M., WHENCE THE SOUTHWEST CORNER OF SAID SECTION 20, TOWNSHIP 26 SOUTH, RANGE 34 EAST, N.M.P.M. BEARS S00°28'39"E, A DISTANCE OF 1163.62 FEET;

THENCE N89°58'51"E A DISTANCE OF 752.92 FEET TO AN ANGLE POINT OF THE LINE HEREIN DESCRIBED;

THENCE N86°00'29"E A DISTANCE OF 430.40 FEET TO AN ANGLE POINT OF THE LINE HEREIN DESCRIBED;

THENCE N89°59'58"E A DISTANCE OF 1025.25 FEET TO AN ANGLE POINT OF THE LINE HEREIN DESCRIBED;

THENCE N00°00'00"W A DISTANCE OF 35.00 FEET THE TERMINUS OF THIS CENTERLINE SURVEY, WHENCE THE SOUTH QUARTER CORNER OF SAID SECTION 20, TOWNSHIP 26 SOUTH, RANGE 34 EAST, N.M.P.M. BEARS S20°29'45"E, A DISTANCE OF 1290.04 FEET;

SAID STRIP OF LAND BEING 2243.57 FEET OR 135.97 RODS IN LENGTH, CONTAINING 1.545 ACRES MORE OR LESS AND BEING ALLOCATED BY FORTIES AS FOLLOWS:

SW/4 SW/4 1324.36 L.F. 80.26 RODS 0.912 ACRES

SE/4 SW/4 919.21 L.F. 55.71 RODS 0.633 ACRES

**PRIMARY ROAD 9**

BEGINNING AT A POINT WITHIN THE SW/4 NW/4 OF SAID SECTION 20, TOWNSHIP 26 SOUTH, RANGE 34 EAST, N.M.P.M., WHENCE THE WEST QUARTER CORNER OF SAID SECTION 20, TOWNSHIP 26 SOUTH, RANGE 34 EAST, N.M.P.M. BEARS S84°57'27"W, A DISTANCE OF 842.18 FEET;

THENCE N00°01'04"W A DISTANCE OF 1166.30 FEET TO AN ANGLE POINT OF THE LINE HEREIN DESCRIBED;

THENCE S88°11'25"W A DISTANCE OF 122.20 FEET THE TERMINUS OF THIS CENTERLINE SURVEY, WHENCE THE NORTHWEST CORNER OF SAID SECTION 20, TOWNSHIP 26 SOUTH, RANGE 34 EAST, N.M.P.M. BEARS N27°46'12"W, A DISTANCE OF 1587.66 FEET;

SAID STRIP OF LAND BEING 1288.50 FEET OR 78.09 RODS IN LENGTH, CONTAINING 0.887 ACRES MORE OR LESS AND BEING ALLOCATED BY FORTIES AS FOLLOWS:

SW/4 NW/4 1288.50 L.F. 78.09 RODS 0.887 ACRES

**PRIMARY ROAD 10**

BEGINNING AT A POINT WITHIN THE SE/4 NW/4 OF SAID SECTION 20, TOWNSHIP 26 SOUTH, RANGE 34 EAST, N.M.P.M., WHENCE THE WEST QUARTER CORNER OF SAID SECTION 20, TOWNSHIP 26 SOUTH, RANGE 34 EAST, N.M.P.M. BEARS S86°57'56"W, A DISTANCE OF 1683.76 FEET;

THENCE N00°00'04"W A DISTANCE OF 1161.00 FEET TO AN ANGLE POINT OF THE LINE HEREIN DESCRIBED;

THENCE N88°26'59"E A DISTANCE OF 119.73 FEET THE TERMINUS OF THIS CENTERLINE SURVEY, WHENCE THE NORTH QUARTER CORNER OF SAID SECTION 20, TOWNSHIP 26 SOUTH, RANGE 34 EAST, N.M.P.M. BEARS N29°55'38"E, A DISTANCE OF 1633.95 FEET;

SAID STRIP OF LAND BEING 1280.73 FEET OR 77.62 RODS IN LENGTH, CONTAINING 0.882 ACRES MORE OR LESS AND BEING ALLOCATED BY FORTIES AS FOLLOWS:

SE/4 NW/4 1280.73 L.F. 77.62 RODS 0.882 ACRES

**SURVEYOR CERTIFICATE**

I, FILIMON F. JARAMILLO, A NEW MEXICO PROFESSIONAL SURVEYOR NO. 12797, HEREBY CERTIFY THAT I HAVE CONDUCTED AND AM RESPONSIBLE FOR THIS SURVEY, THAT THIS SURVEY IS TRUE AND CORRECT TO THE BEST OF MY KNOWLEDGE AND BELIEF, AND THAT THIS SURVEY AND PLAT MEET THE MINIMUM STANDARDS FOR LAND SURVEYING IN THE STATE OF NEW MEXICO.

IN WITNESS WHEREOF, THIS CERTIFICATE IS EXECUTED AT CARLSBAD,

NEW MEXICO, THIS 9 DAY OF MAY 2017

  
FILIMON F. JARAMILLO, 12797

MADRON SURVEYING, INC.  
301 SOUTH CANAL  
CARLSBAD, NEW MEXICO 88220  
Phone (575) 234-3341

**GENERAL NOTES**

1.) THE INTENT OF THIS ROUTE SURVEY IS TO ACQUIRE AN EASEMENT.

2.) BASIS OF BEARING AND DISTANCE IS NMSP EAST (NAD83) MODIFIED TO SURFACE COORDINATES. NAD 83 (FEET) AND NAVD 88 (FEET) COORDINATE SYSTEMS USED IN THE SURVEY.

**SHEET: 4-30**

**MADRON SURVEYING, INC. CARLSBAD, NEW MEXICO**

301 SOUTH CANAL  
(575) 234-3341

**SURVEY NO. 5068A**

ACCESS ROAD PLAT (764070R)  
ACCESS ROADS TO THE RATTLESNAKE MDP1 20 PADS AND CTBS

DEVON ENERGY PRODUCTION COMPANY, L.P.  
CENTERLINE SURVEY OF AN ACCESS ROAD CROSSING  
SECTION 20, TOWNSHIP 26 SOUTH, RANGE 34 EAST, N.M.P.M.  
LEA COUNTY, STATE OF NEW MEXICO  
MAY 9, 2017

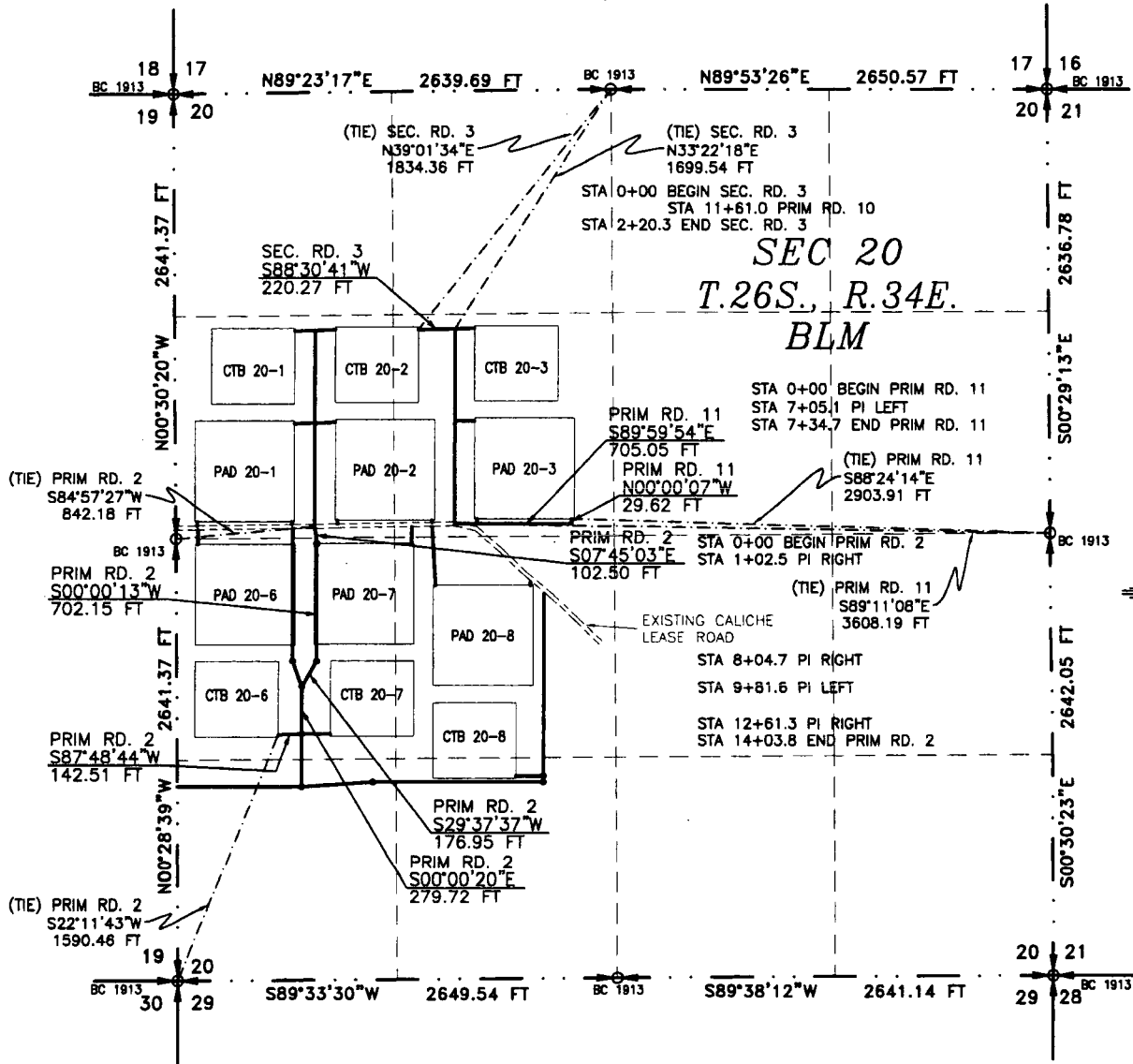

SEE NEXT SHEET (6-30) FOR DESCRIPTION

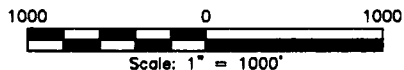

GENERAL NOTES

- 1.) THE INTENT OF THIS ROUTE SURVEY IS TO ACQUIRE AN EASEMENT.
- 2.) BASIS OF BEARING AND DISTANCE IS NMSP EAST (NAD83) MODIFIED TO SURFACE COORDINATES. NAD 83 (FEET) AND NAVD 88 (FEET) COORDINATE SYSTEMS USED IN THE SURVEY.

SHEET: 5-30

MADRON SURVEYING, INC. 301 SOUTH CANAL CARLSBAD, NEW MEXICO (575) 234-3341

SURVEYOR CERTIFICATE

I, FILMON F. JARAMILLO, A NEW MEXICO PROFESSIONAL SURVEYOR NO. 12797, HEREBY CERTIFY THAT I HAVE CONDUCTED AND AM RESPONSIBLE FOR THIS SURVEY, THAT THIS SURVEY IS TRUE AND CORRECT TO THE BEST OF MY KNOWLEDGE AND BELIEF, AND THAT THIS SURVEY AND PLAT MEET THE MINIMUM STANDARDS FOR LAND SURVEYING IN THE STATE OF NEW MEXICO.

IN WITNESS WHEREOF, THIS CERTIFICATE IS EXECUTED AT CARLSBAD,

NEW MEXICO, THIS 11 DAY OF MAY 2017

FILMON F. JARAMILLO, SURVEYOR NO. 12797  
MADRON SURVEYING, INC.  
301 SOUTH CANAL  
CARLSBAD, NEW MEXICO 88220  
Phone (575) 234-3341

SURVEY NO. 5068A

**ACCESS ROAD PLAT (764070R)**  
**ACCESS ROADS TO THE RATTLESNAKE MDP1 20 PADS AND CTBS**

**DEVON ENERGY PRODUCTION COMPANY, L.P.**  
**CENTERLINE SURVEY OF AN ACCESS ROAD CROSSING**  
**SECTION 20, TOWNSHIP 26 SOUTH, RANGE 34 EAST, N.M.P.M.**  
**LEA COUNTY, STATE OF NEW MEXICO**  
**MAY 9, 2017**

**DESCRIPTION**

A STRIP OF LAND 30 FEET WIDE CROSSING BUREAU OF LAND MANAGEMENT LAND IN SECTION 20, TOWNSHIP 26 SOUTH, RANGE 34 EAST, N.M.P.M., LEA COUNTY, STATE OF NEW MEXICO AND BEING 15 FEET EACH SIDE OF THE FOLLOWING DESCRIBED CENTERLINE SURVEY:

**PRIMARY ROAD 2**

BEGINNING AT A POINT WITHIN THE SW/4 NW/4 OF SAID SECTION 20, TOWNSHIP 26 SOUTH, RANGE 34 EAST, N.M.P.M., WHENCE THE WEST QUARTER CORNER OF SAID SECTION 20, TOWNSHIP 26 SOUTH, RANGE 34 EAST, N.M.P.M. BEARS S84°57'27"W, A DISTANCE OF 842.18 FEET;  
THENCE S07°45'03"E A DISTANCE OF 102.50 FEET TO AN ANGLE POINT OF THE LINE HEREIN DESCRIBED;  
THENCE S00°00'13"W A DISTANCE OF 702.15 FEET TO AN ANGLE POINT OF THE LINE HEREIN DESCRIBED;  
THENCE S29°37'37"W A DISTANCE OF 176.95 FEET TO AN ANGLE POINT OF THE LINE HEREIN DESCRIBED;  
THENCE S00°00'20"E A DISTANCE OF 279.72 FEET TO AN ANGLE POINT OF THE LINE HEREIN DESCRIBED;  
THENCE S87°48'44"W A DISTANCE OF 142.51 FEET THE TERMINUS OF THIS CENTERLINE SURVEY, WHENCE THE SOUTHWEST CORNER OF SAID SECTION 20, TOWNSHIP 26 SOUTH, RANGE 34 EAST, N.M.P.M. BEARS S22°11'43"W, A DISTANCE OF 1590.46 FEET;

SAID STRIP OF LAND BEING 1403.83 FEET OR 85.08 RODS IN LENGTH, CONTAINING 0.967 ACRES MORE OR LESS AND BEING ALLOCATED BY FORTIES AS FOLLOWS:

SW/4 NW/4    68.58 L.F.    4.16 RODS    0.047 ACRES  
NW/4 SW/4    1335.25 L.F.    80.92 RODS    0.920 ACRES

**PRIMARY ROAD 11**

BEGINNING AT A POINT WITHIN THE SW/4 NW/4 OF SAID SECTION 20, TOWNSHIP 26 SOUTH, RANGE 34 EAST, N.M.P.M., WHENCE THE EAST QUARTER CORNER OF SAID SECTION 20, TOWNSHIP 26 SOUTH, RANGE 34 EAST, N.M.P.M. BEARS S89°11'08"E, A DISTANCE OF 3608.19 FEET;  
THENCE S89°59'54"E A DISTANCE OF 705.05 FEET TO AN ANGLE POINT OF THE LINE HEREIN DESCRIBED;  
THENCE N00°00'07"W A DISTANCE OF 29.62 FEET THE TERMINUS OF THIS CENTERLINE SURVEY, WHENCE THE EAST QUARTER CORNER OF SAID SECTION 20, TOWNSHIP 26 SOUTH, RANGE 34 EAST, N.M.P.M. BEARS S88°24'14"E, A DISTANCE OF 2903.91 FEET;

SAID STRIP OF LAND BEING 734.67 FEET OR 44.53 RODS IN LENGTH, CONTAINING 0.506 ACRES MORE OR LESS AND BEING ALLOCATED BY FORTIES AS FOLLOWS:

SW/4 NW/4    734.67 L.F.    44.53 RODS    0.506 ACRES

**SECONDARY ROAD 3**

BEGINNING AT A POINT WITHIN THE SE/4 NW/4 OF SAID SECTION 20, TOWNSHIP 26 SOUTH, RANGE 34 EAST, N.M.P.M., WHENCE THE NORTH QUARTER CORNER OF SAID SECTION 20, TOWNSHIP 26 SOUTH, RANGE 34 EAST, N.M.P.M. BEARS N33°22'18"E, A DISTANCE OF 1699.54 FEET;  
THENCE S88°30'41"W A DISTANCE OF 220.27 FEET THE TERMINUS OF THIS CENTERLINE SURVEY, WHENCE THE NORTH QUARTER CORNER OF SAID SECTION 20, TOWNSHIP 26 SOUTH, RANGE 34 EAST, N.M.P.M. BEARS N39°01'34"E, A DISTANCE OF 1834.36 FEET;

SAID STRIP OF LAND BEING 220.27 FEET OR 13.35 RODS IN LENGTH, CONTAINING 0.152 ACRES MORE OR LESS AND BEING ALLOCATED BY FORTIES AS FOLLOWS:

SE/4 NW/4    220.27 L.F.    13.35 RODS    0.152 ACRES

**SURVEYOR CERTIFICATE**

I, FILIMON F. JARAMILLO, A NEW MEXICO PROFESSIONAL SURVEYOR NO. 12797, HEREBY CERTIFY THAT I HAVE CONDUCTED AND AM RESPONSIBLE FOR THIS SURVEY, THAT THIS SURVEY IS TRUE AND CORRECT TO THE BEST OF MY KNOWLEDGE AND BELIEF, AND THAT THIS SURVEY AND PLAT MEET THE MINIMUM STANDARDS FOR LAND SURVEYING IN THE STATE OF NEW MEXICO.

IN WITNESS WHEREOF, THIS CERTIFICATE IS EXECUTED AT CARLSBAD,

NEW MEXICO, THIS 14 DAY OF MAY 2017

**GENERAL NOTES**

1.) THE INTENT OF THIS ROUTE SURVEY IS TO ACQUIRE AN EASEMENT.

2.) BASIS OF BEARING AND DISTANCE IS NMSP EAST (NAD83) MODIFIED TO SURFACE COORDINATES. NAD 83 (FEET) AND NAVD 88 (FEET) COORDINATE SYSTEMS USED IN THE SURVEY.

**SHEET: 6-30**

**MADRON SURVEYING, INC.**    301 SOUTH CANAL    (575) 234-3341    **CARLSBAD, NEW MEXICO**

MADRON SURVEYING, INC.  
301 SOUTH CANAL  
CARLSBAD, NEW MEXICO 88220  
Phone (575) 234-3341

**SURVEY NO. 5068A**

**ACCESS ROAD PLAT (764070R)**  
ACCESS ROADS TO THE RATTLESNAKE MDP1 20 PADS AND CTBS

**DEVON ENERGY PRODUCTION COMPANY, L.P.**  
**CENTERLINE SURVEY OF AN ACCESS ROAD CROSSING**  
**SECTION 20, TOWNSHIP 26 SOUTH, RANGE 34 EAST, N.M.P.M.**  
**LEA COUNTY, STATE OF NEW MEXICO**  
**MAY 9, 2017**

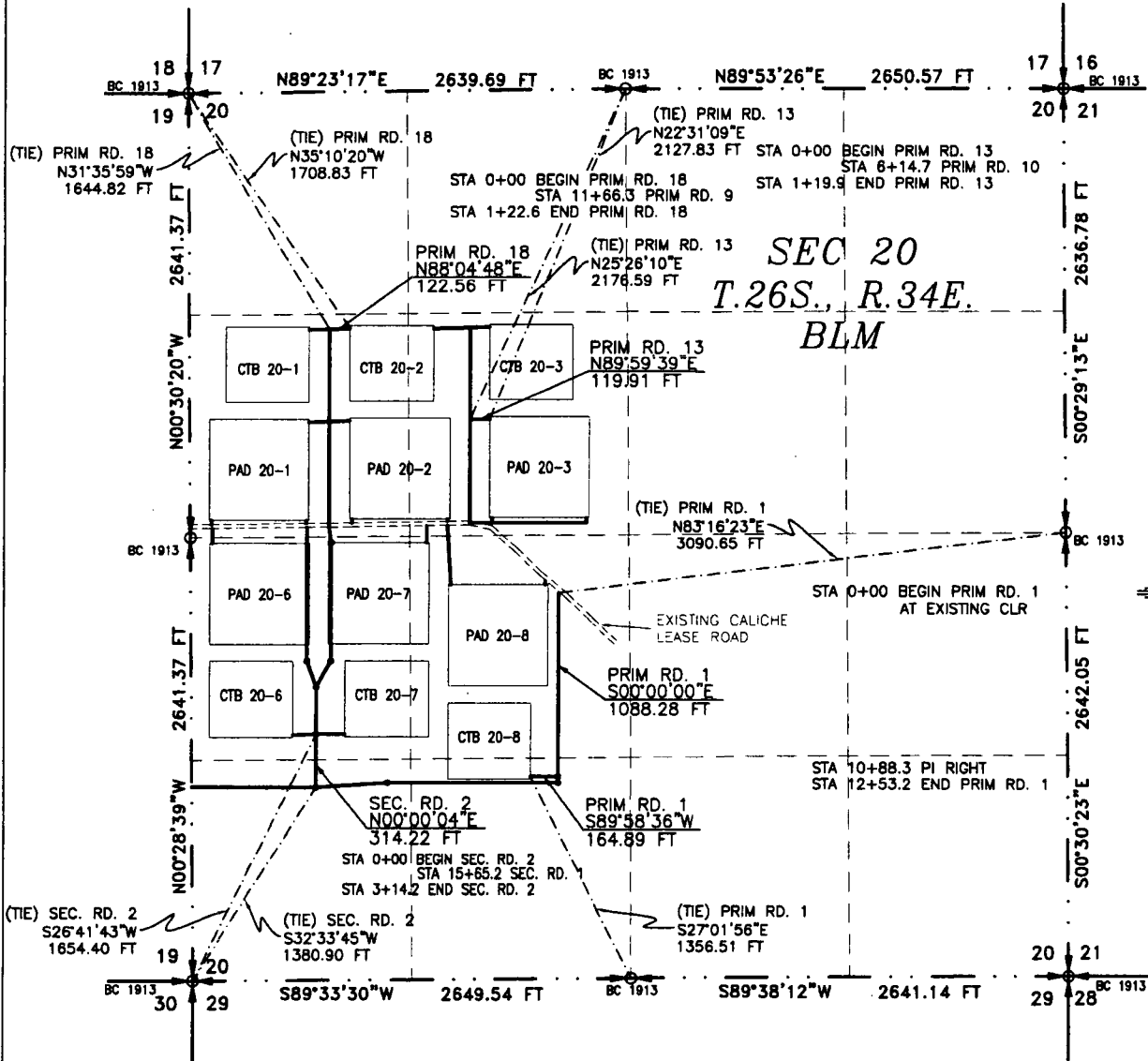

SEE NEXT SHEET (8-30) FOR DESCRIPTION

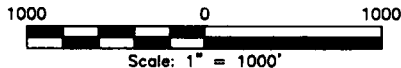

**GENERAL NOTES**

- 1.) THE INTENT OF THIS ROUTE SURVEY IS TO ACQUIRE AN EASEMENT.
- 2.) BASIS OF BEARING AND DISTANCE IS NM83 EAST (NAD83) MODIFIED TO SURFACE COORDINATES. NAD 83 (FEET) AND NAVD 88 (FEET) COORDINATE SYSTEMS USED IN THE SURVEY.

**SHEET: 7-30**

**MADRON SURVEYING, INC.**

**SURVEYOR CERTIFICATE**

I, FILIMON F. JARAMILLO, A NEW MEXICO PROFESSIONAL SURVEYOR NO. 12797, HEREBY CERTIFY THAT I HAVE CONDUCTED AND AM RESPONSIBLE FOR THIS SURVEY, THAT THIS SURVEY IS TRUE AND CORRECT TO THE BEST OF MY KNOWLEDGE AND BELIEF, AND THAT THIS SURVEY AND PLAT MEET THE MINIMUM STANDARDS FOR LAND SURVEYING IN THE STATE OF NEW MEXICO.

IN WITNESS WHEREOF, THIS CERTIFICATE IS EXECUTED AT CARLSBAD,

NEW MEXICO, THIS 12 DAY OF MAY 2017

*[Signature of Filimon F. Jaramillo]*  
FILIMON F. JARAMILLO, P.S. 12797

MADRON SURVEYING, INC.  
301 SOUTH CANAL  
CARLSBAD, NEW MEXICO 88220  
Phone (575) 234-3341

**SURVEY NO. 5068A**

**CARLSBAD, NEW MEXICO**

**ACCESS ROAD PLAT (764070R)**  
ACCESS ROADS TO THE RATTLESNAKE MDP1 20 PADS AND CTBS

**DEVON ENERGY PRODUCTION COMPANY, L.P.**  
**CENTERLINE SURVEY OF AN ACCESS ROAD CROSSING**  
**SECTION 20, TOWNSHIP 26 SOUTH, RANGE 34 EAST, N.M.P.M.**  
**LEA COUNTY, STATE OF NEW MEXICO**  
**MAY 9, 2017**

**DESCRIPTION**

A STRIP OF LAND 30 FEET WIDE CROSSING BUREAU OF LAND MANAGEMENT LAND IN SECTION 20, TOWNSHIP 26 SOUTH, RANGE 34 EAST, N.M.P.M., LEA COUNTY, STATE OF NEW MEXICO AND BEING 15 FEET EACH SIDE OF THE FOLLOWING DESCRIBED CENTERLINE SURVEY:

**PRIMARY ROAD 1**

BEGINNING AT A POINT WITHIN THE NE/4 SW/4 OF SAID SECTION 20, TOWNSHIP 26 SOUTH, RANGE 34 EAST, N.M.P.M., WHENCE THE EAST QUARTER CORNER OF SAID SECTION 20, TOWNSHIP 26 SOUTH, RANGE 34 EAST, N.M.P.M. BEARS N83°16'23"E, A DISTANCE OF 3090.65 FEET;

THENCE S00°00'00"E A DISTANCE OF 1088.28 FEET TO AN ANGLE POINT OF THE LINE HEREIN DESCRIBED;

THENCE S89°58'36"W A DISTANCE OF 164.89 FEET THE TERMINUS OF THIS CENTERLINE SURVEY, WHENCE THE SOUTH QUARTER CORNER OF SAID SECTION 20, TOWNSHIP 26 SOUTH, RANGE 34 EAST, N.M.P.M. BEARS S27°01'56"E, A DISTANCE OF 1356.51 FEET;

SAID STRIP OF LAND BEING 1253.17 FEET OR 75.95 RODS IN LENGTH, CONTAINING 0.863 ACRES MORE OR LESS AND BEING ALLOCATED BY FORTIES AS FOLLOWS:

NE/4 SW/4 980.03 L.F. 59.40 RODS 0.675 ACRES  
SE/4 SW/4 273.14 L.F. 16.55 RODS 0.188 ACRES

**PRIMARY ROAD 13**

BEGINNING AT A POINT WITHIN THE SE/4 NW/4 OF SAID SECTION 20, TOWNSHIP 26 SOUTH, RANGE 34 EAST, N.M.P.M., WHENCE THE NORTH QUARTER CORNER OF SAID SECTION 20, TOWNSHIP 26 SOUTH, RANGE 34 EAST, N.M.P.M. BEARS N25°26'10"E, A DISTANCE OF 2176.59 FEET;

THENCE N89°59'39"E A DISTANCE OF 119.91 FEET THE TERMINUS OF THIS CENTERLINE SURVEY, WHENCE THE NORTH QUARTER CORNER OF SAID SECTION 20, TOWNSHIP 26 SOUTH, RANGE 34 EAST, N.M.P.M. BEARS N22°31'09"E, A DISTANCE OF 2127.83 FEET;

SAID STRIP OF LAND BEING 119.91 FEET OR 7.27 RODS IN LENGTH, CONTAINING 0.083 ACRES MORE OR LESS AND BEING ALLOCATED BY FORTIES AS FOLLOWS:

SE/4 NW/4 119.91 L.F. 7.27 RODS 0.083 ACRES

**PRIMARY ROAD 18**

BEGINNING AT A POINT WITHIN THE SW/4 NW/4 OF SAID SECTION 20, TOWNSHIP 26 SOUTH, RANGE 34 EAST, N.M.P.M., WHENCE THE NORTHWEST CORNER OF SAID SECTION 20, TOWNSHIP 26 SOUTH, RANGE 34 EAST, N.M.P.M. BEARS N31°35'59"W, A DISTANCE OF 1644.82 FEET;

THENCE N88°04'48"E A DISTANCE OF 122.56 FEET THE TERMINUS OF THIS CENTERLINE SURVEY, WHENCE THE NORTHWEST CORNER OF SAID SECTION 20, TOWNSHIP 26 SOUTH, RANGE 34 EAST, N.M.P.M. BEARS N35°10'20"W, A DISTANCE OF 1708.83 FEET;

SAID STRIP OF LAND BEING 122.56 FEET OR 7.43 RODS IN LENGTH, CONTAINING 0.084 ACRES MORE OR LESS AND BEING ALLOCATED BY FORTIES AS FOLLOWS:

SW/4 NW/4 122.56 L.F. 7.43 RODS 0.084 ACRES

**SECONDARY ROAD 2**

BEGINNING AT A POINT WITHIN THE SW/4 SW/4 OF SAID SECTION 20, TOWNSHIP 26 SOUTH, RANGE 34 EAST, N.M.P.M., WHENCE THE SOUTHWEST CORNER OF SAID SECTION 20, TOWNSHIP 26 SOUTH, RANGE 34 EAST, N.M.P.M. BEARS S32°33'45"W, A DISTANCE OF 1380.90 FEET;

THENCE N00°00'04"E A DISTANCE OF 314.22 FEET THE TERMINUS OF THIS CENTERLINE SURVEY, WHENCE THE SOUTHWEST CORNER OF SAID SECTION 20, TOWNSHIP 26 SOUTH, RANGE 34 EAST, N.M.P.M. BEARS S26°41'43"W, A DISTANCE OF 1654.40 FEET;

SAID STRIP OF LAND BEING 314.22 FEET OR 19.04 RODS IN LENGTH, CONTAINING 0.217 ACRES MORE OR LESS AND BEING ALLOCATED BY FORTIES AS FOLLOWS:

SW/4 SW/4 162.41 L.F. 9.84 RODS 0.112 ACRES  
NW/4 SW/4 151.81 L.F. 9.20 RODS 0.105 ACRES

**SURVEYOR CERTIFICATE**

I, FILMON F. JARAMILLO, A NEW MEXICO PROFESSIONAL SURVEYOR NO. 12797, HEREBY CERTIFY THAT I HAVE CONDUCTED AND AM RESPONSIBLE FOR THIS SURVEY, THAT THIS SURVEY IS TRUE AND CORRECT TO THE BEST OF MY KNOWLEDGE AND BELIEF, AND THAT THIS SURVEY AND PLAT MEET THE MINIMUM STANDARDS FOR LAND SURVEYING IN THE STATE OF NEW MEXICO.

IN WITNESS WHEREOF, THIS CERTIFICATE IS EXECUTED AT CARLSBAD,  
NEW MEXICO, THIS 17 DAY OF MAY 2017

**GENERAL NOTES**

1.) THE INTENT OF THIS ROUTE SURVEY IS TO ACQUIRE AN EASEMENT.

2.) BASIS OF BEARING AND DISTANCE IS NMSP EAST (NAD83) MODIFIED TO SURFACE COORDINATES. NAD 83 (FEET) AND NAVD 88 (FEET) COORDINATE SYSTEMS USED IN THE SURVEY.

**SHEET: 8-30**

**MADRON SURVEYING, INC.** 301 SOUTH CANAL CARLSBAD, NEW MEXICO (575) 234-3341

FILMON F. JARAMILLO PLS. 12797

MADRON SURVEYING, INC.  
301 SOUTH CANAL  
CARLSBAD, NEW MEXICO 88220  
Phone (575) 234-3341

**SURVEY NO. 5068A**

# ACCESS ROAD PLAT (764070R)

ACCESS ROADS TO THE RATTLESNAKE MDP1 20 PADS AND CTBS

DEVON ENERGY PRODUCTION COMPANY, L.P.  
CENTERLINE SURVEY OF AN ACCESS ROAD CROSSING  
SECTION 20, TOWNSHIP 26 SOUTH, RANGE 34 EAST, N.M.P.M.  
LEA COUNTY, STATE OF NEW MEXICO  
MAY 9, 2017

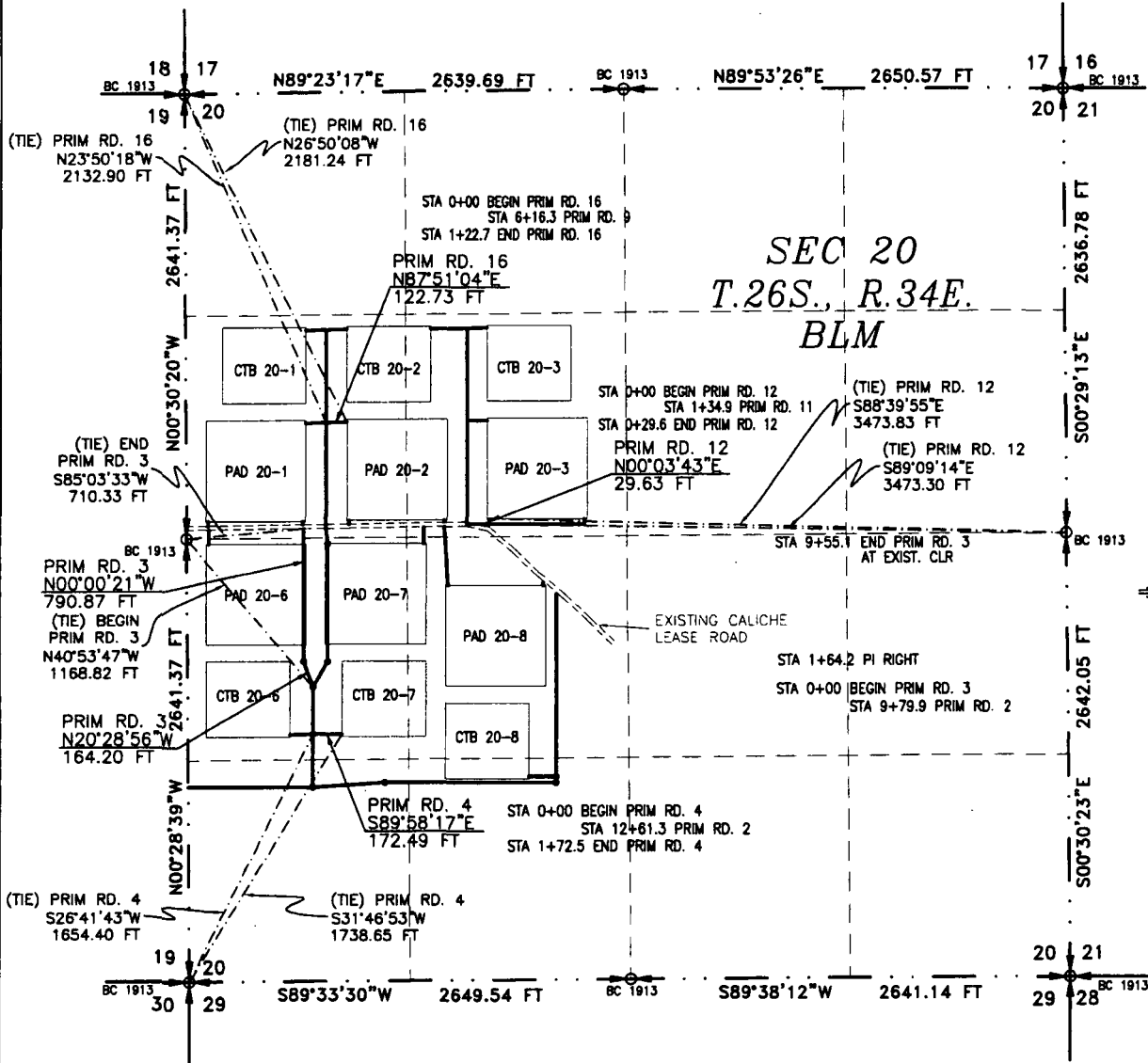

SEE NEXT SHEET (10-30) FOR DESCRIPTION

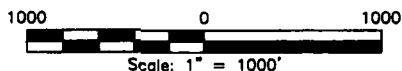

## GENERAL NOTES

- 1.) THE INTENT OF THIS ROUTE SURVEY IS TO ACQUIRE AN EASEMENT.
- 2.) BASIS OF BEARING AND DISTANCE IS NMSP EAST (NAD83) MODIFIED TO SURFACE COORDINATES. NAD 83 (FEET) AND NAVD 88 (FEET) COORDINATE SYSTEMS USED IN THE SURVEY.

SHEET: 9-30

MADRON SURVEYING, INC. (505) 234-3341 CARLSBAD, NEW MEXICO

## SURVEYOR CERTIFICATE

I, FILMON F. JARAMILLO, A NEW MEXICO PROFESSIONAL SURVEYOR NO. 12797, HEREBY CERTIFY THAT I HAVE CONDUCTED AND AM RESPONSIBLE FOR THIS SURVEY, THAT THIS SURVEY IS TRUE AND CORRECT TO THE BEST OF MY KNOWLEDGE AND BELIEF, AND THAT THIS SURVEY AND PLAT MEET THE MINIMUM STANDARDS FOR LAND SURVEYING IN THE STATE OF NEW MEXICO.

IN WITNESS WHEREOF THIS CERTIFICATE IS EXECUTED AT CARLSBAD,

NEW MEXICO, THIS 12 DAY OF MAY 2017

MADRON SURVEYING, INC.  
301 SOUTH CANAL  
CARLSBAD, NEW MEXICO 88220  
Phone (575) 234-3341

SURVEY NO. 5068A

**ACCESS ROAD PLAT (764070R)**  
**ACCESS ROADS TO THE RATTLESNAKE MDP1 20 PADS AND CTBS**

**DEVON ENERGY PRODUCTION COMPANY, L.P.**  
**CENTERLINE SURVEY OF AN ACCESS ROAD CROSSING**  
**SECTION 20, TOWNSHIP 26 SOUTH, RANGE 34 EAST, N.M.P.M.**  
**LEA COUNTY, STATE OF NEW MEXICO**  
**MAY 9, 2017**

**DESCRIPTION**

A STRIP OF LAND 30 FEET WIDE CROSSING BUREAU OF LAND MANAGEMENT LAND IN SECTION 20, TOWNSHIP 26 SOUTH, RANGE 34 EAST, N.M.P.M., LEA COUNTY, STATE OF NEW MEXICO AND BEING 15 FEET EACH SIDE OF THE FOLLOWING DESCRIBED CENTERLINE SURVEY:

**PRIMARY ROAD 3**

BEGINNING AT A POINT WITHIN THE NW/4 SW/4 OF SAID SECTION 20, TOWNSHIP 26 SOUTH, RANGE 34 EAST, N.M.P.M., WHENCE THE WEST QUARTER CORNER OF SAID SECTION 20, TOWNSHIP 26 SOUTH, RANGE 34 EAST, N.M.P.M. BEARS N40°53'47"W, A DISTANCE OF 1168.82 FEET;  
THENCE N20°28'56"W A DISTANCE OF 164.20 FEET TO AN ANGLE POINT OF THE LINE HEREIN DESCRIBED;  
THENCE N00°00'21"W A DISTANCE OF 790.87 FEET THE TERMINUS OF THIS CENTERLINE SURVEY, WHENCE THE WEST QUARTER CORNER OF SAID SECTION 20, TOWNSHIP 26 SOUTH, RANGE 34 EAST, N.M.P.M. BEARS S85°03'33"W, A DISTANCE OF 710.33 FEET;

SAID STRIP OF LAND BEING 955.07 FEET OR 57.88 RODS IN LENGTH, CONTAINING 0.658 ACRES MORE OR LESS AND BEING ALLOCATED BY FORTIES AS FOLLOWS:

NW/4 SW/4	898.95 L.F.	54.48 RODS	0.619 ACRES
SW/4 NW/4	56.12 L.F.	3.40 RODS	0.039 ACRES

**PRIMARY ROAD 4**

BEGINNING AT A POINT WITHIN THE NW/4 SW/4 OF SAID SECTION 20, TOWNSHIP 26 SOUTH, RANGE 34 EAST, N.M.P.M., WHENCE THE SOUTHWEST CORNER OF SAID SECTION 20, TOWNSHIP 26 SOUTH, RANGE 34 EAST, N.M.P.M. BEARS S26°41'43"W, A DISTANCE OF 1654.40 FEET;  
THENCE S89°58'17"E A DISTANCE OF 172.49 FEET THE TERMINUS OF THIS CENTERLINE SURVEY, WHENCE THE SOUTHWEST CORNER OF SAID SECTION 20, TOWNSHIP 26 SOUTH, RANGE 34 EAST, N.M.P.M. BEARS S31°46'53"W, A DISTANCE OF 1738.65 FEET;

SAID STRIP OF LAND BEING 172.49 FEET OR 10.45 RODS IN LENGTH, CONTAINING 0.119 ACRES MORE OR LESS AND BEING ALLOCATED BY FORTIES AS FOLLOWS:

NW/4 SW/4	172.49 L.F.	10.45 RODS	0.119 ACRES
-----------	-------------	------------	-------------

**PRIMARY ROAD 12**

BEGINNING AT A POINT WITHIN THE SE/4 NW/4 OF SAID SECTION 20, TOWNSHIP 26 SOUTH, RANGE 34 EAST, N.M.P.M., WHENCE THE EAST QUARTER CORNER OF SAID SECTION 20, TOWNSHIP 26 SOUTH, RANGE 34 EAST, N.M.P.M. BEARS S89°09'14"E, A DISTANCE OF 3473.30 FEET;  
THENCE N00°03'43"E A DISTANCE OF 29.63 FEET THE TERMINUS OF THIS CENTERLINE SURVEY, WHENCE THE EAST QUARTER CORNER OF SAID SECTION 20, TOWNSHIP 26 SOUTH, RANGE 34 EAST, N.M.P.M. BEARS S88°39'55"E, A DISTANCE OF 3473.83 FEET;

SAID STRIP OF LAND BEING 29.63 FEET OR 1.80 RODS IN LENGTH, CONTAINING 0.020 ACRES MORE OR LESS AND BEING ALLOCATED BY FORTIES AS FOLLOWS:

SE/4 NW/4	29.63 L.F.	1.80 RODS	0.020 ACRES
-----------	------------	-----------	-------------

**PRIMARY ROAD 16**

BEGINNING AT A POINT WITHIN THE SW/4 NW/4 OF SAID SECTION 20, TOWNSHIP 26 SOUTH, RANGE 34 EAST, N.M.P.M., WHENCE THE NORTHWEST CORNER OF SAID SECTION 20, TOWNSHIP 26 SOUTH, RANGE 34 EAST, N.M.P.M. BEARS N23°50'18"W, A DISTANCE OF 2132.90 FEET;  
THENCE N87°51'04"E A DISTANCE OF 122.73 FEET THE TERMINUS OF THIS CENTERLINE SURVEY, WHENCE THE NORTHWEST CORNER OF SAID SECTION 20, TOWNSHIP 26 SOUTH, RANGE 34 EAST, N.M.P.M. BEARS N26°50'08"W, A DISTANCE OF 2181.24 FEET;

SAID STRIP OF LAND BEING 122.73 FEET OR 7.44 RODS IN LENGTH, CONTAINING 0.085 ACRES MORE OR LESS AND BEING ALLOCATED BY FORTIES AS FOLLOWS:

SW/4 NW/4	122.73 L.F.	7.44 RODS	0.085 ACRES
-----------	-------------	-----------	-------------

**SURVEYOR CERTIFICATE**

I, FILIMON F. JARAMILLO, A NEW MEXICO PROFESSIONAL SURVEYOR NO. 12797, HEREBY CERTIFY THAT I HAVE CONDUCTED AND AM RESPONSIBLE FOR THIS SURVEY, THAT THIS SURVEY IS TRUE AND CORRECT TO THE BEST OF MY KNOWLEDGE AND BELIEF, AND THAT THIS SURVEY AND PLAT MEET THE MINIMUM STANDARDS FOR LAND SURVEYING IN THE STATE OF NEW MEXICO.

IN WITNESS WHEREOF, THIS CERTIFICATE IS EXECUTED AT CARLSBAD,

NEW MEXICO, THIS 11 DAY OF MAY 2017

*[Signature of Filimon F. Jaramillo]*  
FILIMON F. JARAMILLO, PLS. 12797

MADRON SURVEYING, INC  
801 SOUTH CANAL  
CARLSBAD, NEW MEXICO 88220  
Phone (575) 234-3341

**GENERAL NOTES**

1.) THE INTENT OF THIS ROUTE SURVEY IS TO ACQUIRE AN EASEMENT.

2.) BASIS OF BEARING AND DISTANCE IS NMSP EAST (NAD83) MODIFIED TO SURFACE COORDINATES. NAD 83 (FEET) AND NAVD 88 (FEET) COORDINATE SYSTEMS USED IN THE SURVEY.

**SHEET: 10-30**

**MADRON SURVEYING, INC. CARLSBAD, NEW MEXICO**

**SURVEY NO. 5068A**



**ACCESS ROAD PLAT (764070R)**  
ACCESS ROADS TO THE RATTLESNAKE MDP1 20 PADS AND CTBS

**DEVON ENERGY PRODUCTION COMPANY, L.P.**  
**CENTERLINE SURVEY OF AN ACCESS ROAD CROSSING**  
**SECTION 20, TOWNSHIP 26 SOUTH, RANGE 34 EAST, N.M.P.M.**  
**LEA COUNTY, STATE OF NEW MEXICO**  
**MAY 9, 2017**

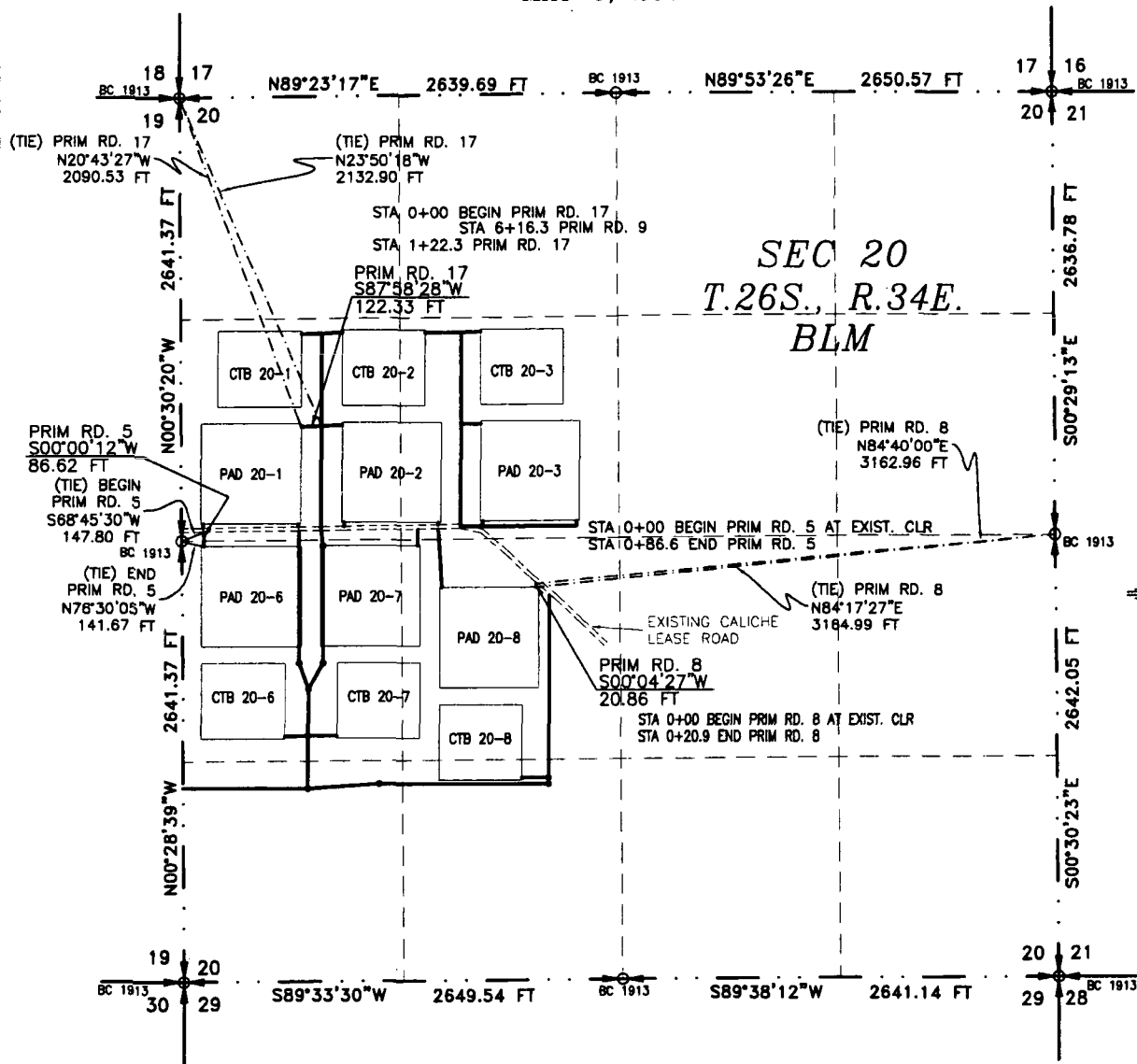

SEE NEXT SHEET (12-30) FOR DESCRIPTION

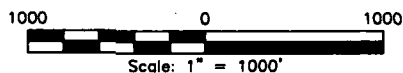

**GENERAL NOTES**

- 1.) THE INTENT OF THIS ROUTE SURVEY IS TO ACQUIRE AN EASEMENT.
- 2.) BASIS OF BEARING AND DISTANCE IS NMSP EAST (NAD83) MODIFIED TO SURFACE COORDINATES. NAD 83 (FEET) AND NAVD 88 (FEET) COORDINATE SYSTEMS USED IN THE SURVEY.

**SHEET: 11-30**

**MADRON SURVEYING, INC.** 301 SOUTH CANAL CARLSBAD, NEW MEXICO (575) 234-3341

**SURVEYOR CERTIFICATE**

I, FILMON F. JARAMILLO, A NEW MEXICO PROFESSIONAL SURVEYOR NO. 12797, HEREBY CERTIFY THAT I HAVE CONDUCTED AND AM RESPONSIBLE FOR THIS SURVEY, THAT THIS SURVEY IS TRUE AND CORRECT TO THE BEST OF MY KNOWLEDGE AND BELIEF, AND THAT THIS SURVEY AND PLAT MEET THE MINIMUM STANDARDS FOR LAND SURVEYING IN THE STATE OF NEW MEXICO.

IN WITNESS WHEREOF, THIS CERTIFICATE IS EXECUTED AT CARLSBAD,

NEW MEXICO, THIS 11 DAY OF MAY 2017

*[Signature]*  
FILMON F. JARAMILLO, PLS. 12797

MADRON SURVEYING, INC.  
301 SOUTH CANAL  
CARLSBAD, NEW MEXICO 88220  
Phone (575) 234-3341

**SURVEY NO. 5068A**

**ACCESS ROAD PLAT (764070R)**  
**ACCESS ROADS TO THE RATTLESNAKE MDP1 20 PADS AND CTBS**

**DEVON ENERGY PRODUCTION COMPANY, L.P.**  
**CENTERLINE SURVEY OF AN ACCESS ROAD CROSSING**  
**SECTION 20, TOWNSHIP 26 SOUTH, RANGE 34 EAST, N.M.P.M.**  
**LEA COUNTY, STATE OF NEW MEXICO**  
**MAY 9, 2017**

**DESCRIPTION**

A STRIP OF LAND 30 FEET WIDE CROSSING BUREAU OF LAND MANAGEMENT LAND IN SECTION 20, TOWNSHIP 26 SOUTH, RANGE 34 EAST, N.M.P.M., LEA COUNTY, STATE OF NEW MEXICO AND BEING 15 FEET EACH SIDE OF THE FOLLOWING DESCRIBED CENTERLINE SURVEY:

**PRIMARY ROAD 5**

BEGINNING AT A POINT WITHIN THE SW/4 NW/4 OF SAID SECTION 20, TOWNSHIP 26 SOUTH, RANGE 34 EAST, N.M.P.M., WHENCE THE WEST QUARTER CORNER OF SAID SECTION 20, TOWNSHIP 26 SOUTH, RANGE 34 EAST, N.M.P.M. BEARS S68°45'30"W, A DISTANCE OF 147.80 FEET;

THENCE S00°00'12"W A DISTANCE OF 86.62 FEET THE TERMINUS OF THIS CENTERLINE SURVEY, WHENCE THE WEST QUARTER CORNER OF SAID SECTION 20, TOWNSHIP 26 SOUTH, RANGE 34 EAST, N.M.P.M. BEARS N76°30'05"W, A DISTANCE OF 141.67 FEET;

SAID STRIP OF LAND BEING 86.62 FEET OR 5.25 RODS IN LENGTH, CONTAINING 0.059 ACRES MORE OR LESS AND BEING ALLOCATED BY FORTIES AS FOLLOWS:

SW/4 NW/4 52.56 L.F. 3.19 RODS 0.036 ACRES  
NW/4 SW/4 34.06 L.F. 2.06 RODS 0.023 ACRES

**PRIMARY ROAD 8**

BEGINNING AT A POINT WITHIN THE NE/4 SW/4 OF SAID SECTION 20, TOWNSHIP 26 SOUTH, RANGE 34 EAST, N.M.P.M., WHENCE THE EAST QUARTER CORNER OF SAID SECTION 20, TOWNSHIP 26 SOUTH, RANGE 34 EAST, N.M.P.M. BEARS N84°40'00"E, A DISTANCE OF 3162.96 FEET;

THENCE S00°04'27"W A DISTANCE OF 20.86 FEET THE TERMINUS OF THIS CENTERLINE SURVEY, WHENCE THE EAST QUARTER CORNER OF SAID SECTION 20, TOWNSHIP 26 SOUTH, RANGE 34 EAST, N.M.P.M. BEARS N84°17'27"E, A DISTANCE OF 3164.99 FEET;

SAID STRIP OF LAND BEING 20.86 FEET OR 1.26 RODS IN LENGTH, CONTAINING 0.014 ACRES MORE OR LESS AND BEING ALLOCATED BY FORTIES AS FOLLOWS:

NE/4 SW/4 20.86 L.F. 1.26 RODS 0.014 ACRES

**PRIMARY ROAD 17**

BEGINNING AT A POINT WITHIN THE SW/4 NW/4 OF SAID SECTION 20, TOWNSHIP 26 SOUTH, RANGE 34 EAST, N.M.P.M., WHENCE THE NORTHWEST CORNER OF SAID SECTION 20, TOWNSHIP 26 SOUTH, RANGE 34 EAST, N.M.P.M. BEARS N23°50'18"W, A DISTANCE OF 2132.90 FEET;

THENCE S87°58'28"W A DISTANCE OF 122.33 FEET THE TERMINUS OF THIS CENTERLINE SURVEY, WHENCE THE NORTHWEST CORNER OF SAID SECTION 20, TOWNSHIP 26 SOUTH, RANGE 34 EAST, N.M.P.M. BEARS N20°43'27"W, A DISTANCE OF 2090.53 FEET;

SAID STRIP OF LAND BEING 122.33 FEET OR 7.41 RODS IN LENGTH, CONTAINING 0.084 ACRES MORE OR LESS AND BEING ALLOCATED BY FORTIES AS FOLLOWS:

SW/4 NW/4 122.33 L.F. 7.41 RODS 0.084 ACRES

**SURVEYOR CERTIFICATE**

I, FILMON F. JARAMILLO, A NEW MEXICO PROFESSIONAL SURVEYOR NO. 12797, HEREBY CERTIFY THAT I HAVE CONDUCTED AND AM RESPONSIBLE FOR THIS SURVEY, THAT THIS SURVEY IS TRUE AND CORRECT TO THE BEST OF MY KNOWLEDGE AND BELIEF, AND THAT THIS SURVEY AND PLAT MEET THE MINIMUM STANDARDS FOR LAND SURVEYING IN THE STATE OF NEW MEXICO.

IN WITNESS WHEREOF, THIS CERTIFICATE IS EXECUTED AT CARLSBAD,  
NEW MEXICO, THIS 11 DAY OF MAY 2017

  
FILMON F. JARAMILLO, P.E.S. 12797

MADRON SURVEYING, INC.  
301 SOUTH CANAL  
CARLSBAD, NEW MEXICO 88220  
Phone (575) 234-3341

**GENERAL NOTES**

1.) THE INTENT OF THIS ROUTE SURVEY IS TO ACQUIRE AN EASEMENT.

2.) BASIS OF BEARING AND DISTANCE IS NMSP EAST (NAD83) MODIFIED TO SURFACE COORDINATES. NAD 83 (FEET) AND NAVD 88 (FEET) COORDINATE SYSTEMS USED IN THE SURVEY.

**SHEET: 12-30**

**MADRON SURVEYING, INC.** 301 SOUTH CANAL CARLSBAD, NEW MEXICO  
(575) 234-3341

**SURVEY NO. 5068A**

**ACCESS ROAD PLAT (764070R)**  
ACCESS ROADS TO THE RATTLESNAKE MDP1 20 PADS AND CTBS

**DEVON ENERGY PRODUCTION COMPANY, L.P.**  
**CENTERLINE SURVEY OF AN ACCESS ROAD CROSSING**  
**SECTION 20, TOWNSHIP 26 SOUTH, RANGE 34 EAST, N.M.P.M.**  
**LEA COUNTY, STATE OF NEW MEXICO**  
**MAY 9, 2017**

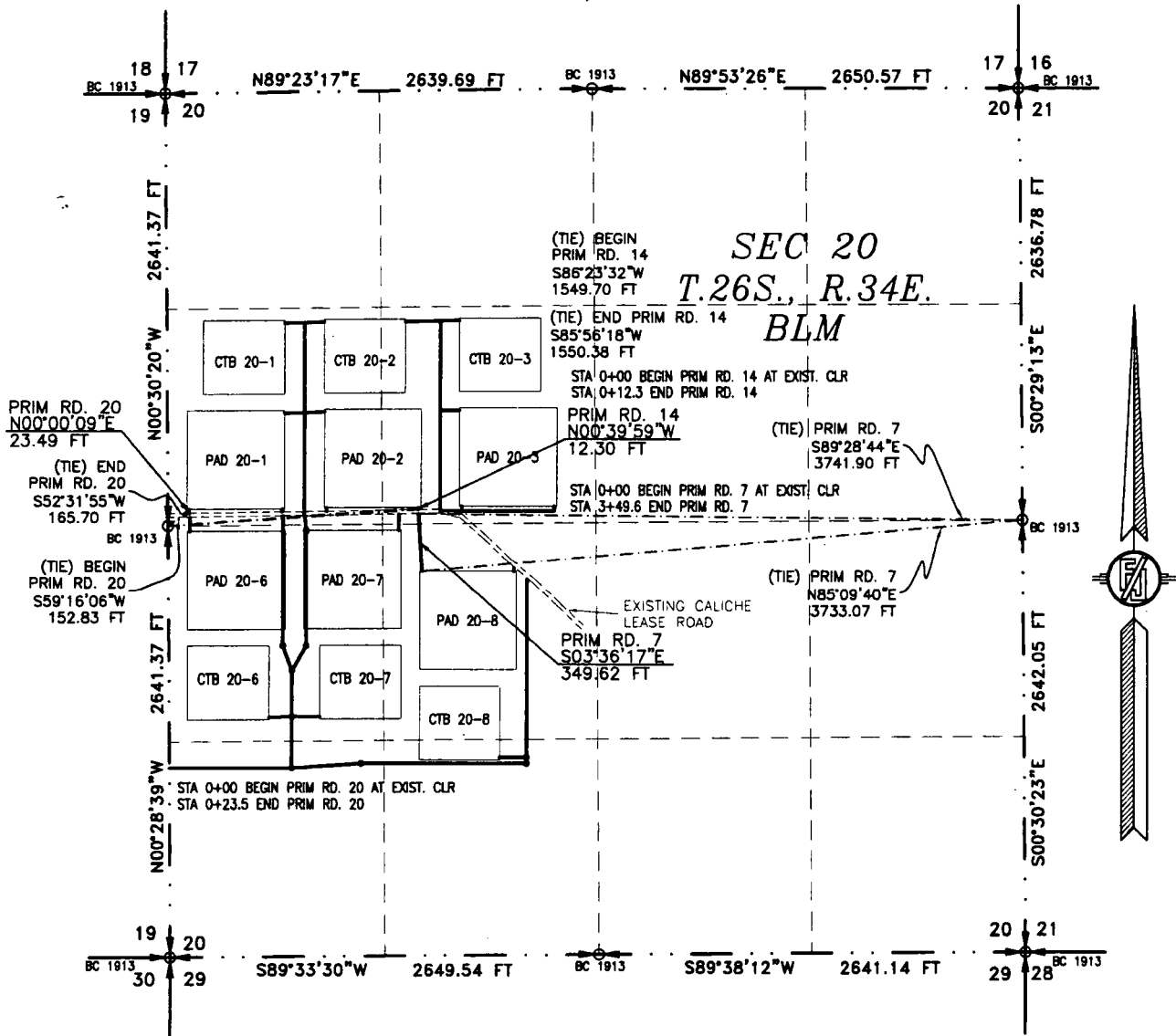

SEE NEXT SHEET (14-30) FOR DESCRIPTION

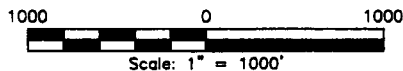

**GENERAL NOTES**

- 1.) THE INTENT OF THIS ROUTE SURVEY IS TO ACQUIRE AN EASEMENT.
- 2.) BASIS OF BEARING AND DISTANCE IS NMSP EAST (NAD83) MODIFIED TO SURFACE COORDINATES. NAD 83 (FEET) AND NAVD 88 (FEET) COORDINATE SYSTEMS USED IN THE SURVEY.

**SURVEYOR CERTIFICATE**

I, FILMON F. JARAMILLO, A NEW MEXICO PROFESSIONAL SURVEYOR NO. 12797, HEREBY CERTIFY THAT I HAVE CONDUCTED AND AM RESPONSIBLE FOR THIS SURVEY, THAT THIS SURVEY IS TRUE AND CORRECT TO THE BEST OF MY KNOWLEDGE AND BELIEF, AND THAT THIS SURVEY AND PLAT MEET THE MINIMUM STANDARDS FOR LAND SURVEYING IN THE STATE OF NEW MEXICO.

IN WITNESS WHEREOF, THIS CERTIFICATE IS EXECUTED AT CARLSBAD, NEW MEXICO, THIS 14 DAY OF MAY 2017

*Filmon F. Jaramillo*  
FILMON F. JARAMILLO, PLS. (12797)

MADRON SURVEYING, INC.  
301 SOUTH CANAL  
CARLSBAD, NEW MEXICO 88220  
Phone (575) 234-3341

**SHEET: 13-30**

**MADRON SURVEYING, INC. CARLSBAD, NEW MEXICO**

**SURVEY NO. 5068A**

**ACCESS ROAD PLAT (764070R)**  
**ACCESS ROADS TO THE RATTLESNAKE MDP1 20 PADS AND CTBS**

**DEVON ENERGY PRODUCTION COMPANY, L.P.**  
**CENTERLINE SURVEY OF AN ACCESS ROAD CROSSING**  
**SECTION 20, TOWNSHIP 26 SOUTH, RANGE 34 EAST, N.M.P.M.**  
**LEA COUNTY, STATE OF NEW MEXICO**  
**MAY 9, 2017**

**DESCRIPTION**

A STRIP OF LAND 30 FEET WIDE CROSSING BUREAU OF LAND MANAGEMENT LAND IN SECTION 20, TOWNSHIP 26 SOUTH, RANGE 34 EAST, N.M.P.M., LEA COUNTY, STATE OF NEW MEXICO AND BEING 15 FEET EACH SIDE OF THE FOLLOWING DESCRIBED CENTERLINE SURVEY:

**PRIMARY ROAD 7**

BEGINNING AT A POINT WITHIN THE SE/4 NW/4 OF SAID SECTION 20, TOWNSHIP 26 SOUTH, RANGE 34 EAST, N.M.P.M., WHENCE THE EAST QUARTER CORNER OF SAID SECTION 20, TOWNSHIP 26 SOUTH, RANGE 34 EAST, N.M.P.M. BEARS S89°28'44"E, A DISTANCE OF 3741.90 FEET;  
THENCE S03°36'17"E A DISTANCE OF 349.62 FEET THE TERMINUS OF THIS CENTERLINE SURVEY, WHENCE THE EAST QUARTER CORNER OF SAID SECTION 20, TOWNSHIP 26 SOUTH, RANGE 34 EAST, N.M.P.M. BEARS N85°09'40"E, A DISTANCE OF 3733.07 FEET;

SAID STRIP OF LAND BEING 349.62 FEET OR 21.19 RODS IN LENGTH, CONTAINING 0.241 ACRES MORE OR LESS AND BEING ALLOCATED BY FORTIES AS FOLLOWS:

SE/4 NW/4	60.89 L.F.	3.69 RODS	0.042 ACRES
NE/4 SW/4	288.73 L.F.	17.50 RODS	0.199 ACRES

**PRIMARY ROAD 14**

BEGINNING AT A POINT WITHIN THE SE/4 NW/4 OF SAID SECTION 20, TOWNSHIP 26 SOUTH, RANGE 34 EAST, N.M.P.M., WHENCE THE WEST QUARTER CORNER OF SAID SECTION 20, TOWNSHIP 26 SOUTH, RANGE 34 EAST, N.M.P.M. BEARS S86°23'32"W, A DISTANCE OF 1549.70 FEET;  
THENCE N00°39'59"W A DISTANCE OF 12.30 FEET THE TERMINUS OF THIS CENTERLINE SURVEY, WHENCE THE WEST QUARTER CORNER OF SAID SECTION 20, TOWNSHIP 26 SOUTH, RANGE 34 EAST, N.M.P.M. BEARS S85°56'18"W, A DISTANCE OF 1550.38 FEET;

SAID STRIP OF LAND BEING 12.30 FEET OR 0.75 RODS IN LENGTH, CONTAINING 0.008 ACRES MORE OR LESS AND BEING ALLOCATED BY FORTIES AS FOLLOWS:

SE/4 NW/4	12.30 L.F.	0.75 RODS	0.008 ACRES
-----------	------------	-----------	-------------

**PRIMARY ROAD 20**

BEGINNING AT A POINT WITHIN THE SW/4 NW/4 OF SAID SECTION 20, TOWNSHIP 26 SOUTH, RANGE 34 EAST, N.M.P.M., WHENCE THE WEST QUARTER CORNER OF SAID SECTION 20, TOWNSHIP 26 SOUTH, RANGE 34 EAST, N.M.P.M. BEARS S59°16'06"W, A DISTANCE OF 152.83 FEET;  
THENCE N00°00'09"E A DISTANCE OF 23.49 FEET THE TERMINUS OF THIS CENTERLINE SURVEY, WHENCE THE WEST QUARTER CORNER OF SAID SECTION 20, TOWNSHIP 26 SOUTH, RANGE 34 EAST, N.M.P.M. BEARS S52°31'55"W, A DISTANCE OF 165.70 FEET;

SAID STRIP OF LAND BEING 23.49 FEET OR 1.42 RODS IN LENGTH, CONTAINING 0.016 ACRES MORE OR LESS AND BEING ALLOCATED BY FORTIES AS FOLLOWS:

SW/4 NW/4	23.49 L.F.	1.42 RODS	0.016 ACRES
-----------	------------	-----------	-------------

**SURVEYOR CERTIFICATE**

I, FILIMON F. JARAMILLO, A NEW MEXICO PROFESSIONAL SURVEYOR NO. 12797, HEREBY CERTIFY THAT I HAVE CONDUCTED AND AM RESPONSIBLE FOR THIS SURVEY, THAT THIS SURVEY IS TRUE AND CORRECT TO THE BEST OF MY KNOWLEDGE AND BELIEF, AND THAT THIS SURVEY AND PLAT MEET THE MINIMUM STANDARDS FOR LAND SURVEYING IN THE STATE OF NEW MEXICO.

IN WITNESS WHEREOF, THIS CERTIFICATE IS EXECUTED AT CARLSBAD,

NEW MEXICO, THIS 9 DAY OF MAY, 2017

  
FILIMON F. JARAMILLO, P.E.S. 12797

MADRON SURVEYING, INC.  
301 SOUTH CANAL  
CARLSBAD, NEW MEXICO 88220  
Phone (575) 234-3341

**SURVEY NO. 5068A**

**GENERAL NOTES**

1.) THE INTENT OF THIS ROUTE SURVEY IS TO ACQUIRE AN EASEMENT.

2.) BASIS OF BEARING AND DISTANCE IS NMSP EAST (NAD83) MODIFIED TO SURFACE COORDINATES. NAD 83 (FEET) AND NAVD 88 (FEET) COORDINATE SYSTEMS USED IN THE SURVEY.

**SHEET: 14-30**

**MADRON SURVEYING, INC.** 301 SOUTH CANAL CARLSBAD, NEW MEXICO (575) 234-3341

# ACCESS ROAD PLAT (764070R)

ACCESS ROADS TO THE RATTLESNAKE MDP1 20 PADS AND CTBS

DEVON ENERGY PRODUCTION COMPANY, L.P.  
CENTERLINE SURVEY OF AN ACCESS ROAD CROSSING  
SECTION 20, TOWNSHIP 26 SOUTH, RANGE 34 EAST, N.M.P.M.  
LEA COUNTY, STATE OF NEW MEXICO  
MAY 9, 2017

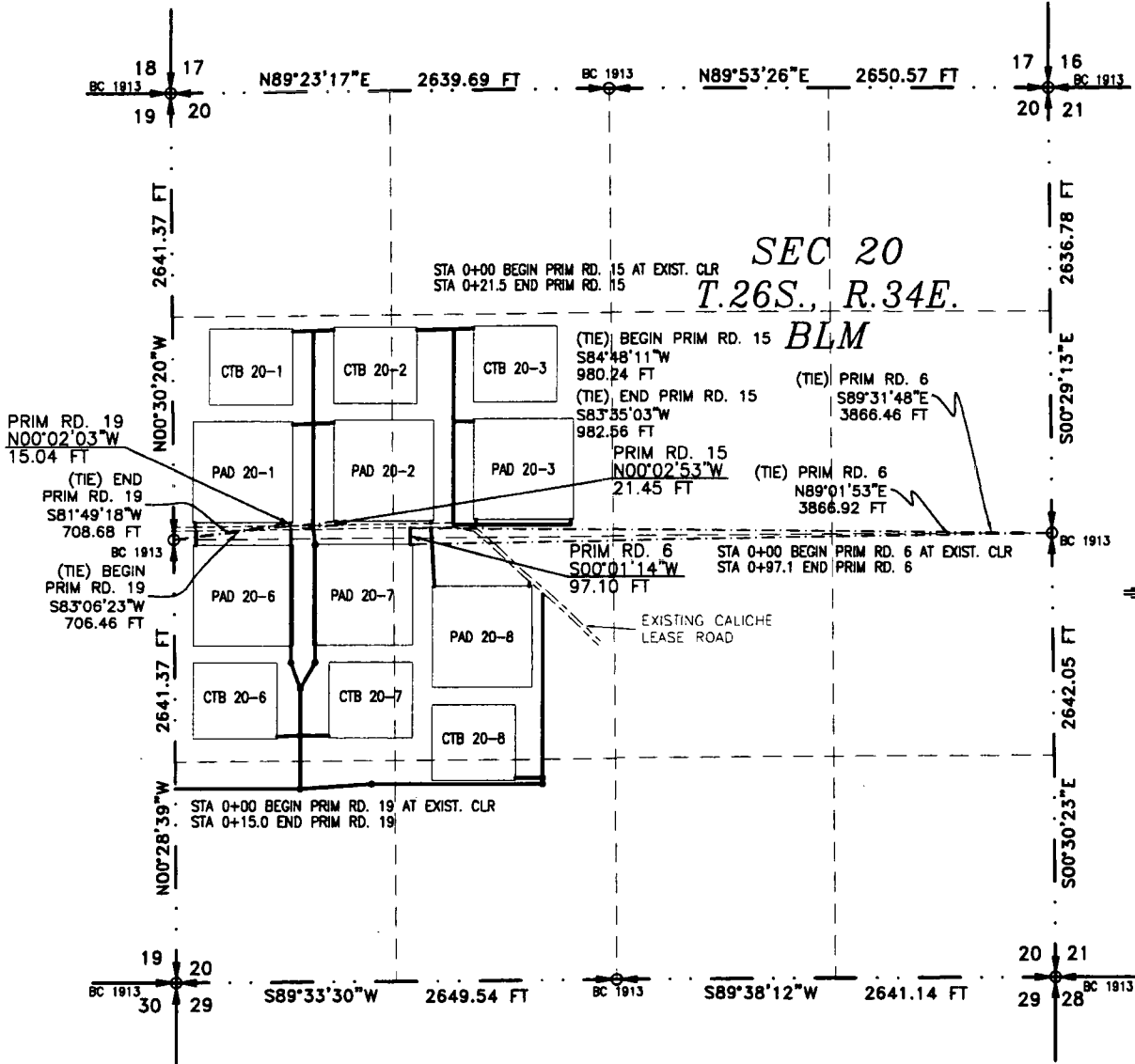

SEE NEXT SHEET (16-30) FOR DESCRIPTION

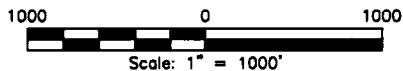

## GENERAL NOTES

- 1.) THE INTENT OF THIS ROUTE SURVEY IS TO ACQUIRE AN EASEMENT.
- 2.) BASIS OF BEARING AND DISTANCE IS NMSP EAST (NAD83) MODIFIED TO SURFACE COORDINATES. NAD 83 (FEET) AND NAVD 88 (FEET) COORDINATE SYSTEMS USED IN THE SURVEY.

SHEET: 15-30

MADRON SURVEYING, INC. CARLSBAD, NEW MEXICO

## SURVEYOR CERTIFICATE

I, FILMON F. JARAMILLO, A NEW MEXICO PROFESSIONAL SURVEYOR NO. 12797, HEREBY CERTIFY THAT I HAVE CONDUCTED AND AM RESPONSIBLE FOR THIS SURVEY, THAT THIS SURVEY IS TRUE AND CORRECT TO THE BEST OF MY KNOWLEDGE AND BELIEF, AND THAT THIS SURVEY AND PLAT MEET THE MINIMUM STANDARDS FOR LAND SURVEYING IN THE STATE OF NEW MEXICO.

IN WITNESS WHEREOF, THIS CERTIFICATE IS EXECUTED AT CARLSBAD, NEW MEXICO, THIS 11th DAY OF MAY 2017

MADRON SURVEYING, INC.  
301 SOUTH CANAL  
CARLSBAD, NEW MEXICO 88220  
Phone (575) 234-3341

SURVEY NO. 5068A

**ACCESS ROAD PLAT (764070R)**  
**ACCESS ROADS TO THE RATTLESNAKE MDP1 20 PADS AND CTBS**

**DEVON ENERGY PRODUCTION COMPANY, L.P.**  
**CENTERLINE SURVEY OF AN ACCESS ROAD CROSSING**  
**SECTION 20, TOWNSHIP 26 SOUTH, RANGE 34 EAST, N.M.P.M.**  
**LEA COUNTY, STATE OF NEW MEXICO**  
**MAY 9, 2017**

**DESCRIPTION**

A STRIP OF LAND 30 FEET WIDE CROSSING BUREAU OF LAND MANAGEMENT LAND IN SECTION 20, TOWNSHIP 26 SOUTH, RANGE 34 EAST, N.M.P.M., LEA COUNTY, STATE OF NEW MEXICO AND BEING 15 FEET EACH SIDE OF THE FOLLOWING DESCRIBED CENTERLINE SURVEY:

**PRIMARY ROAD 6**

BEGINNING AT A POINT WITHIN THE SE/4 NW/4 OF SAID SECTION 20, TOWNSHIP 26 SOUTH, RANGE 34 EAST, N.M.P.M., WHENCE THE EAST QUARTER CORNER OF SAID SECTION 20, TOWNSHIP 26 SOUTH, RANGE 34 EAST, N.M.P.M. BEARS S89°31'48"E, A DISTANCE OF 3866.46 FEET;

THENCE S00°01'14"W A DISTANCE OF 97.10 FEET THE TERMINUS OF THIS CENTERLINE SURVEY, WHENCE THE EAST QUARTER CORNER OF SAID SECTION 20, TOWNSHIP 26 SOUTH, RANGE 34 EAST, N.M.P.M. BEARS N89°01'53"E, A DISTANCE OF 3866.92 FEET;

SAID STRIP OF LAND BEING 97.10 FEET OR 5.89 RODS IN LENGTH, CONTAINING 0.067 ACRES MORE OR LESS AND BEING ALLOCATED BY FORTIES AS FOLLOWS:

SE/4 NW/4 59.38 L.F. 3.60 RODS 0.041 ACRES  
NE/4 SW/4 37.72 L.F. 2.29 RODS 0.026 ACRES

**PRIMARY ROAD 15**

BEGINNING AT A POINT WITHIN THE SW/4 NW/4 OF SAID SECTION 20, TOWNSHIP 26 SOUTH, RANGE 34 EAST, N.M.P.M., WHENCE THE WEST QUARTER CORNER OF SAID SECTION 20, TOWNSHIP 26 SOUTH, RANGE 34 EAST, N.M.P.M. BEARS S84°48'11"W, A DISTANCE OF 980.24 FEET;

THENCE N00°02'53"W A DISTANCE OF 21.45 FEET THE TERMINUS OF THIS CENTERLINE SURVEY, WHENCE THE WEST QUARTER CORNER OF SAID SECTION 20, TOWNSHIP 26 SOUTH, RANGE 34 EAST, N.M.P.M. BEARS S83°35'03"W, A DISTANCE OF 982.56 FEET;

SAID STRIP OF LAND BEING 21.45 FEET OR 1.30 RODS IN LENGTH, CONTAINING 0.015 ACRES MORE OR LESS AND BEING ALLOCATED BY FORTIES AS FOLLOWS:

SW/4 NW/4 21.45 L.F. 1.30 RODS 0.015 ACRES

**PRIMARY ROAD 19**

BEGINNING AT A POINT WITHIN THE SW/4 NW/4 OF SAID SECTION 20, TOWNSHIP 26 SOUTH, RANGE 34 EAST, N.M.P.M., WHENCE THE WEST QUARTER CORNER OF SAID SECTION 20, TOWNSHIP 26 SOUTH, RANGE 34 EAST, N.M.P.M. BEARS S83°06'23"W, A DISTANCE OF 706.46 FEET;

THENCE N00°02'03"W A DISTANCE OF 15.04 FEET THE TERMINUS OF THIS CENTERLINE SURVEY, WHENCE THE WEST QUARTER CORNER OF SAID SECTION 20, TOWNSHIP 26 SOUTH, RANGE 34 EAST, N.M.P.M. BEARS S81°49'18"W, A DISTANCE OF 708.68 FEET;

SAID STRIP OF LAND BEING 15.04 FEET OR 0.91 RODS IN LENGTH, CONTAINING 0.010 ACRES MORE OR LESS AND BEING ALLOCATED BY FORTIES AS FOLLOWS:

SW/4 NW/4 15.04 L.F. 0.91 RODS 0.010 ACRES

**SURVEYOR CERTIFICATE**

I, FILIMON F. JARAMILLO, A NEW MEXICO PROFESSIONAL SURVEYOR NO. 12797, HEREBY CERTIFY THAT I HAVE CONDUCTED AND AM RESPONSIBLE FOR THIS SURVEY, THAT THIS SURVEY IS TRUE AND CORRECT TO THE BEST OF MY KNOWLEDGE AND BELIEF, AND THAT THIS SURVEY AND PLAT MEET THE MINIMUM STANDARDS FOR LAND SURVEYING IN THE STATE OF NEW MEXICO.

IN WITNESS WHEREOF, THIS CERTIFICATE IS EXECUTED AT CARLSBAD,

NEW MEXICO, THIS 9 DAY OF MAY, 2017

FILIMON F. JARAMILLO, PLS. 12797

301 SOUTH CANAL  
(575) 234-3341

MADRON SURVEYING, INC.  
301 SOUTH CANAL  
CARLSBAD, NEW MEXICO 88220  
Phone (575) 234-3341

**SURVEY NO. 5068A**

**GENERAL NOTES**

1.) THE INTENT OF THIS ROUTE SURVEY IS TO ACQUIRE AN EASEMENT.

2.) BASIS OF BEARING AND DISTANCE IS NMSP EAST (NAD83) MODIFIED TO SURFACE COORDINATES. NAD 83 (FEET) AND NAVD 88 (FEET) COORDINATE SYSTEMS USED IN THE SURVEY.

**SHEET: 16-30**

**MADRON SURVEYING, INC. CARLSBAD, NEW MEXICO**

**ACCESS ROAD PLAT (764070R)**  
ACCESS ROADS TO THE RATTLESNAKE MDP1 20 PADS AND CTBS

**DEVON ENERGY PRODUCTION COMPANY, L.P.**  
**CENTERLINE SURVEY OF AN ACCESS ROAD CROSSING**  
**SECTION 20, TOWNSHIP 26 SOUTH, RANGE 34 EAST, N.M.P.M.**  
**LEA COUNTY, STATE OF NEW MEXICO**  
**MAY 9, 2017**

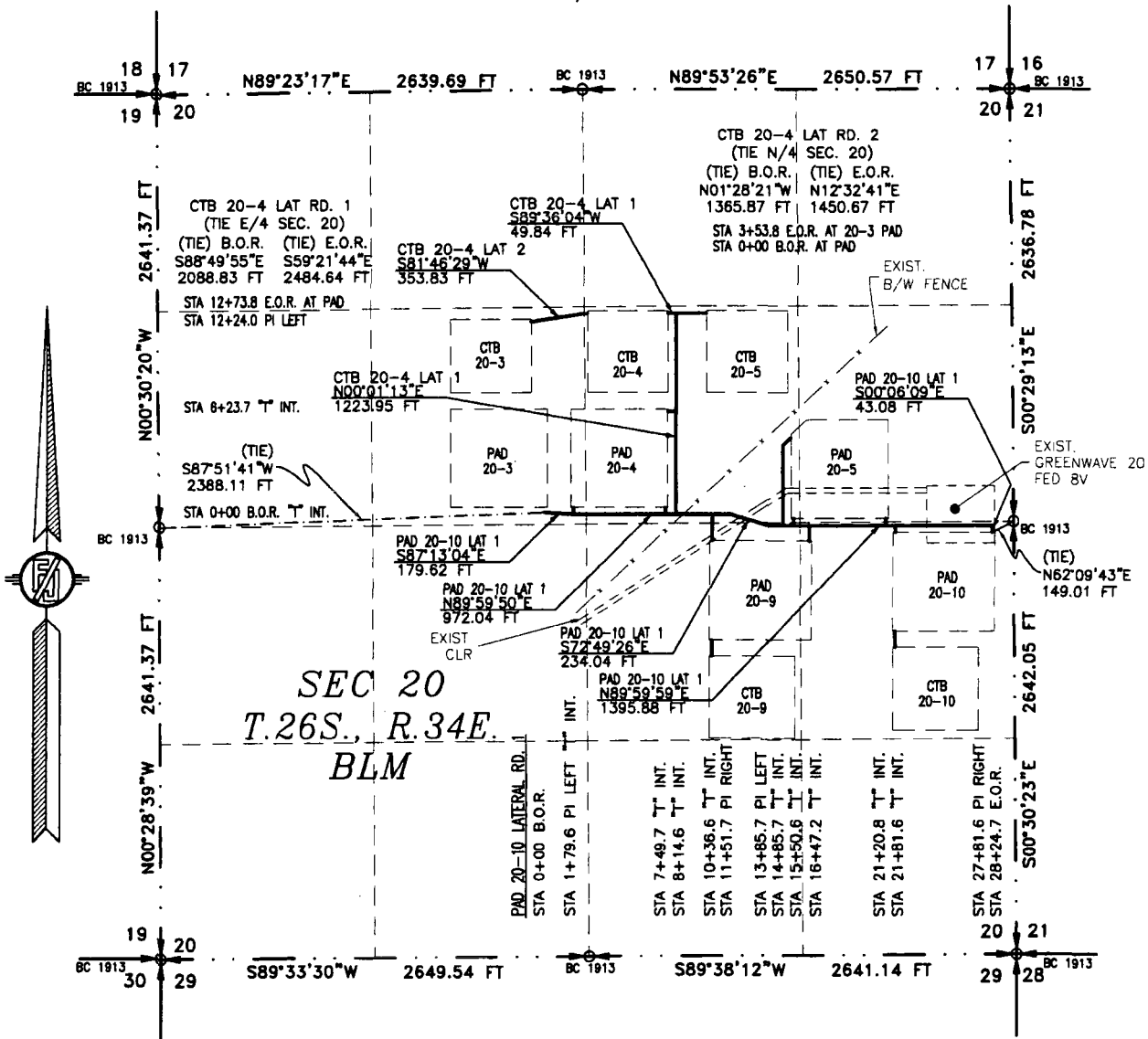

SEE NEXT SHEET (18-30) FOR DESCRIPTION

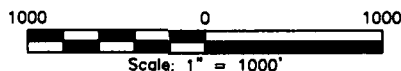

**GENERAL NOTES**

- 1.) THE INTENT OF THIS ROUTE SURVEY IS TO ACQUIRE AN EASEMENT.
- 2.) BASIS OF BEARING AND DISTANCE IS NMSP EAST (NAD83) MODIFIED TO SURFACE COORDINATES. NAD 83 (FEET) AND NAVD 88 (FEET) COORDINATE SYSTEMS USED IN THE SURVEY.

**SHEET: 17-30**

**MADRON SURVEYING, INC.** 301 SOUTH CANAL CARLSBAD, NEW MEXICO (575) 234-3341

**SURVEYOR CERTIFICATE**

I, FILMON F. JARAMILLO, A NEW MEXICO PROFESSIONAL SURVEYOR NO. 12797, HEREBY CERTIFY THAT I HAVE CONDUCTED AND AM RESPONSIBLE FOR THIS SURVEY, THAT THIS SURVEY IS TRUE AND CORRECT TO THE BEST OF MY KNOWLEDGE AND BELIEF, AND THAT THIS SURVEY AND PLAT MEET THE MINIMUM STANDARDS FOR LAND SURVEYING IN THE STATE OF NEW MEXICO.

IN WITNESS WHEREOF, THIS CERTIFICATE IS EXECUTED AT CARLSBAD, NEW MEXICO, THIS 17 DAY OF MAY 2017

MADRON SURVEYING, INC.  
301 SOUTH CANAL  
CARLSBAD, NEW MEXICO 88220  
Phone (575) 234-3341

**SURVEY NO. 5068A**

**ACCESS ROAD PLAT (764070R)**  
**ACCESS ROADS TO THE RATTLESNAKE MDP1 20 PADS AND CTBS**

**DEVON ENERGY PRODUCTION COMPANY, L.P.**  
**CENTERLINE SURVEY OF AN ACCESS ROAD CROSSING**  
**SECTION 20, TOWNSHIP 26 SOUTH, RANGE 34 EAST, N.M.P.M.**  
**LEA COUNTY, STATE OF NEW MEXICO**  
**MAY 9, 2017**

**DESCRIPTION**

A STRIP OF LAND 30 FEET WIDE CROSSING BUREAU OF LAND MANAGEMENT LAND IN SECTION 20, TOWNSHIP 26 SOUTH, RANGE 34 EAST, N.M.P.M., LEA COUNTY, STATE OF NEW MEXICO AND BEING 15 FEET EACH SIDE OF THE FOLLOWING DESCRIBED CENTERLINE SURVEY:

**PRIMARY ACCESS PAD 20-10 LATERAL ROAD 1**

BEGINNING AT A POINT WITHIN THE SE/4 NW/4 OF SAID SECTION 20, TOWNSHIP 26 SOUTH, RANGE 34 EAST, N.M.P.M., WHENCE THE WEST QUARTER CORNER OF SAID SECTION 20, TOWNSHIP 26 SOUTH, RANGE 34 EAST, N.M.P.M. BEARS S87°51'41"W, A DISTANCE OF 2388.11 FEET;

THENCE S87°13'04"E A DISTANCE OF 179.62 FEET TO AN ANGLE POINT OF THE LINE HEREIN DESCRIBED;

THENCE N89°59'50"E A DISTANCE OF 972.04 FEET TO AN ANGLE POINT OF THE LINE HEREIN DESCRIBED;

THENCE S72°49'26"E A DISTANCE OF 234.04 FEET TO AN ANGLE POINT OF THE LINE HEREIN DESCRIBED;

THENCE N89°59'59"E A DISTANCE OF 1395.88 FEET TO AN ANGLE POINT OF THE LINE HEREIN DESCRIBED;

THENCE S00°06'09"E A DISTANCE OF 43.08 FEET THE TERMINUS OF THIS CENTERLINE SURVEY, WHENCE THE EAST QUARTER CORNER OF SAID SECTION 20, TOWNSHIP 26 SOUTH, RANGE 34 EAST, N.M.P.M. BEARS N62°09'43"E, A DISTANCE OF 149.01 FEET;

SAID STRIP OF LAND BEING 2824.66 FEET OR 171.19 RODS IN LENGTH, CONTAINING 1.946 ACRES MORE OR LESS AND BEING ALLOCATED BY FORTIES AS FOLLOWS:

SE/4 NW/4 257.04 L.F. 15.58 RODS 0.177 ACRES

SW/4 NE/4 1077.08 L.F. 65.28 RODS 0.742 ACRES

NW/4 SE/4 256.82 L.F. 15.56 RODS 0.177 ACRES

NE/4 SE/4 1233.72 L.F. 74.77 RODS 0.850 ACRES

**PRIMARY ACCESS CTB 20-4 LATERAL ROAD 1**

BEGINNING AT A POINT WITHIN THE SW/4 NE/4 OF SAID SECTION 20, TOWNSHIP 26 SOUTH, RANGE 34 EAST, N.M.P.M., WHENCE THE EAST QUARTER CORNER OF SAID SECTION 20, TOWNSHIP 26 SOUTH, RANGE 34 EAST, N.M.P.M. BEARS S88°49'55"E, A DISTANCE OF 2088.83 FEET;

THENCE N00°01'13"E A DISTANCE OF 1223.95 FEET TO AN ANGLE POINT OF THE LINE HEREIN DESCRIBED;

THENCE S89°36'04"W A DISTANCE OF 49.84 FEET THE TERMINUS OF THIS CENTERLINE SURVEY, WHENCE THE EAST QUARTER CORNER OF SAID SECTION 20, TOWNSHIP 26 SOUTH, RANGE 34 EAST, N.M.P.M. BEARS S59°21'44"E, A DISTANCE OF 2484.64 FEET;

SAID STRIP OF LAND BEING 1273.79 FEET OR 77.20 RODS IN LENGTH, CONTAINING 0.877 ACRES MORE OR LESS AND BEING ALLOCATED BY FORTIES AS FOLLOWS:

SW/4 NE/4 1273.79 L.F. 77.20 RODS 0.877 ACRES

**PRIMARY ACCESS CTB 20-4 LATERAL ROAD 2**

BEGINNING AT A POINT WITHIN THE SW/4 NE/4 OF SAID SECTION 20, TOWNSHIP 26 SOUTH, RANGE 34 EAST, N.M.P.M., WHENCE THE NORTH QUARTER CORNER OF SAID SECTION 20, TOWNSHIP 26 SOUTH, RANGE 34 EAST, N.M.P.M. BEARS N01°28'21"W, A DISTANCE OF 1365.87 FEET;

THENCE S81°46'29"W A DISTANCE OF 353.83 FEET THE TERMINUS OF THIS CENTERLINE SURVEY, WHENCE THE NORTH QUARTER CORNER OF SAID SECTION 20, TOWNSHIP 26 SOUTH, RANGE 34 EAST, N.M.P.M. BEARS N12°32'41"E, A DISTANCE OF 1450.67 FEET;

SAID STRIP OF LAND BEING 353.83 FEET OR 21.44 RODS IN LENGTH, CONTAINING 0.243 ACRES MORE OR LESS AND BEING ALLOCATED BY FORTIES AS FOLLOWS:

SW/4 NE/4 21.02 L.F. 1.27 RODS 0.014 ACRES

SE/4 NW/4 332.81 L.F. 20.17 RODS 0.229 ACRES

**SURVEYOR CERTIFICATE**

I, FILIMON F. JARAMILLO, A NEW MEXICO PROFESSIONAL SURVEYOR NO. 12797, HEREBY CERTIFY THAT I HAVE CONDUCTED AND AM RESPONSIBLE FOR THIS SURVEY, THAT THIS SURVEY IS TRUE AND CORRECT TO THE BEST OF MY KNOWLEDGE AND BELIEF, AND THAT THIS SURVEY AND PLAT MEET THE MINIMUM STANDARDS FOR LAND SURVEYING IN THE STATE OF NEW MEXICO.

IN WITNESS WHEREOF THIS CERTIFICATE IS EXECUTED AT CARLSBAD,

NEW MEXICO, THIS 9 DAY OF MAY 2017

*[Signature of Filimon F. Jaramillo]*  
FILIMON F. JARAMILLO, PLS. 12797

MADRON SURVEYING, INC.  
301 SOUTH CANAL  
CARLSBAD, NEW MEXICO 88220  
Phone (575) 234-3341

**GENERAL NOTES**

1.) THE INTENT OF THIS ROUTE SURVEY IS TO ACQUIRE AN EASEMENT.

2.) BASIS OF BEARING AND DISTANCE IS NMSP EAST (NAD83) MODIFIED TO SURFACE COORDINATES. NAD 83 (FEET) AND NAVD 88 (FEET) COORDINATE SYSTEMS USED IN THE SURVEY.

**SHEET: 18-30**

**MADRON SURVEYING, INC.**

301 SOUTH CANAL  
(575) 234-3341

**CARLSBAD**

**SURVEY NO. 5068A**  
**NEW MEXICO**



**ACCESS ROAD PLAT (764070R)**  
ACCESS ROADS TO THE RATTLESNAKE MDP1 20 PADS AND CTBS

**DEVON ENERGY PRODUCTION COMPANY, L.P.**  
**CENTERLINE SURVEY OF AN ACCESS ROAD CROSSING**  
**SECTION 20, TOWNSHIP 26 SOUTH, RANGE 34 EAST, N.M.P.M.**  
**LEA COUNTY, STATE OF NEW MEXICO**  
**MAY 9, 2017**

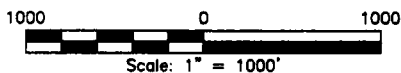
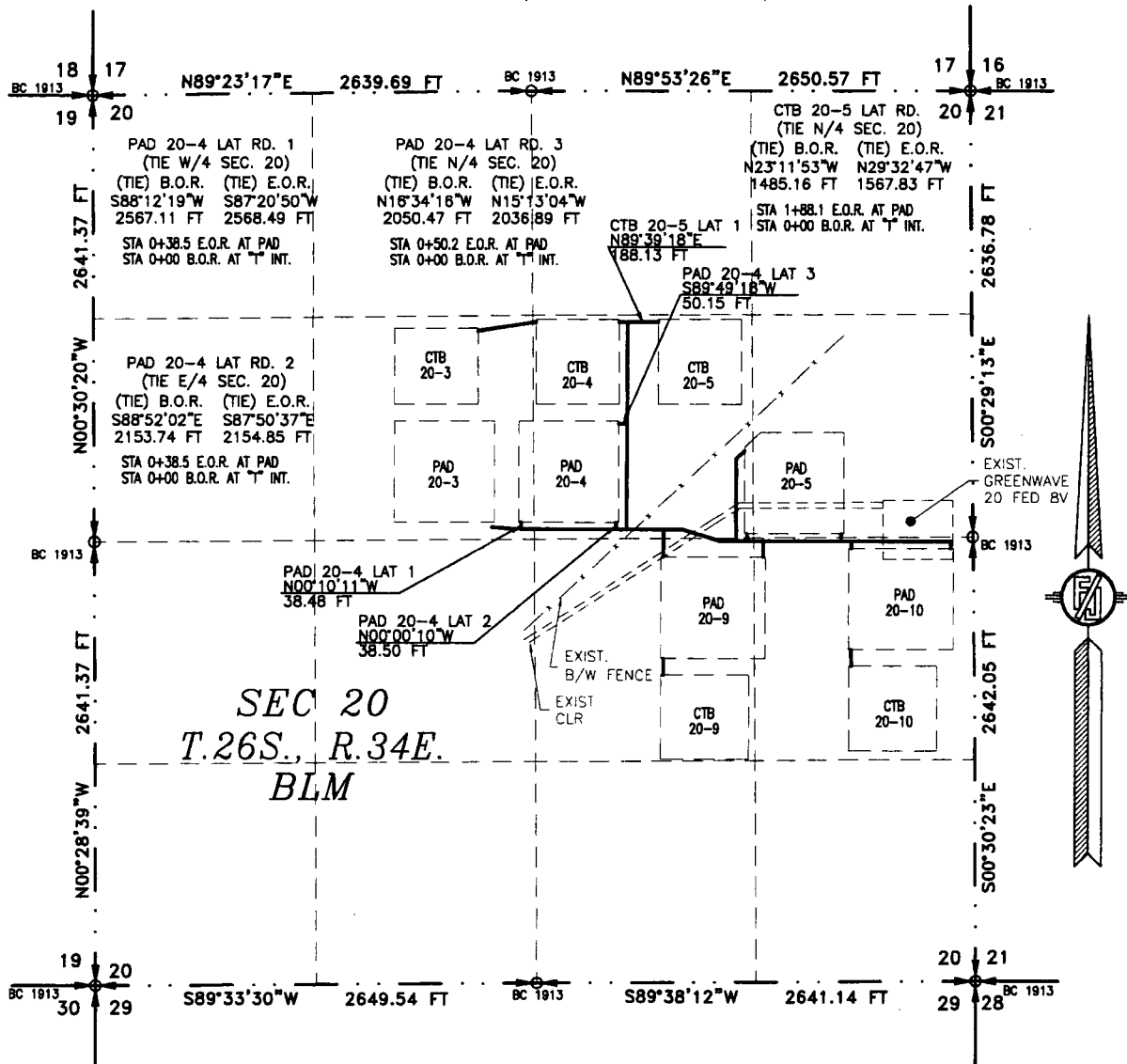

**GENERAL NOTES**

- 1.) THE INTENT OF THIS ROUTE SURVEY IS TO ACQUIRE AN EASEMENT.
- 2.) BASIS OF BEARING AND DISTANCE IS NMSP EAST (NAD83) MODIFIED TO SURFACE COORDINATES. NAD 83 (FEET) AND NAVD 88 (FEET) COORDINATE SYSTEMS USED IN THE SURVEY.

**SHEET: 19-30**

**MADRON SURVEYING, INC.**

**SURVEYOR CERTIFICATE**

I, FILMON F. JARAMILLO, A NEW MEXICO PROFESSIONAL SURVEYOR NO. 12797, HEREBY CERTIFY THAT I HAVE CONDUCTED AND AM RESPONSIBLE FOR THIS SURVEY, THAT THIS SURVEY IS TRUE AND CORRECT TO THE BEST OF MY KNOWLEDGE AND BELIEF, AND THAT THIS SURVEY AND PLAT MEET THE MINIMUM STANDARDS FOR LAND SURVEYING IN THE STATE OF NEW MEXICO.

IN WITNESS WHEREOF, THIS CERTIFICATE IS EXECUTED AT CARLSBAD,

NEW MEXICO, THIS 14 DAY OF MAY 2017

*Filmon F. Jaramillo*  
FILMON F. JARAMILLO, P.S. 12797  
MADRON SURVEYING, INC.  
301 SOUTH CANAL  
CARLSBAD, NEW MEXICO 88220  
Phone (575) 234-3341

**SURVEY NO. 5068A**  
**CARLSBAD, NEW MEXICO**

**ACCESS ROAD PLAT (764070R)**  
**ACCESS ROADS TO THE RATTLESNAKE MDP1 20 PADS AND CTBS**

**DEVON ENERGY PRODUCTION COMPANY, L.P.**  
**CENTERLINE SURVEY OF AN ACCESS ROAD CROSSING**  
**SECTION 20, TOWNSHIP 26 SOUTH, RANGE 34 EAST, N.M.P.M.**  
**LEA COUNTY, STATE OF NEW MEXICO**  
**MAY 9, 2017**

**DESCRIPTION**

A STRIP OF LAND 30 FEET WIDE CROSSING BUREAU OF LAND MANAGEMENT LAND IN SECTION 20, TOWNSHIP 26 SOUTH, RANGE 34 EAST, N.M.P.M., LEA COUNTY, STATE OF NEW MEXICO AND BEING 15 FEET EACH SIDE OF THE FOLLOWING DESCRIBED CENTERLINE SURVEY:

**PRIMARY ACCESS PAD 20-4 LATERAL ROAD 1**

BEGINNING AT A POINT WITHIN THE SE/4 NW/4 OF SAID SECTION 20, TOWNSHIP 26 SOUTH, RANGE 34 EAST, N.M.P.M., WHENCE THE WEST QUARTER CORNER OF SAID SECTION 20, TOWNSHIP 26 SOUTH, RANGE 34 EAST, N.M.P.M. BEARS S88°12'19"W, A DISTANCE OF 2567.11 FEET;

THENCE N00°10'11"W A DISTANCE OF 38.48 FEET THE TERMINUS OF THIS CENTERLINE SURVEY, WHENCE THE WEST QUARTER CORNER OF SAID SECTION 20, TOWNSHIP 26 SOUTH, RANGE 34 EAST, N.M.P.M. BEARS S87°20'50"W, A DISTANCE OF 2568.49 FEET;

SAID STRIP OF LAND BEING 38.48 FEET OR 2.33 RODS IN LENGTH, CONTAINING 0.027 ACRES MORE OR LESS AND BEING ALLOCATED BY FORTIES AS FOLLOWS:

SE/4 NW/4 38.48 L.F. 2.33 RODS 0.027 ACRES

**PRIMARY ACCESS PAD 20-4 LATERAL ROAD 2**

BEGINNING AT A POINT WITHIN THE SW/4 NE/4 OF SAID SECTION 20, TOWNSHIP 26 SOUTH, RANGE 34 EAST, N.M.P.M., WHENCE THE EAST QUARTER CORNER OF SAID SECTION 20, TOWNSHIP 26 SOUTH, RANGE 34 EAST, N.M.P.M. BEARS S88°52'02"E, A DISTANCE OF 2153.74 FEET;

THENCE N00°00'10"W A DISTANCE OF 38.50 FEET THE TERMINUS OF THIS CENTERLINE SURVEY, WHENCE THE EAST QUARTER CORNER OF SAID SECTION 20, TOWNSHIP 26 SOUTH, RANGE 34 EAST, N.M.P.M. BEARS S87°50'37"E, A DISTANCE OF 2154.85 FEET;

SAID STRIP OF LAND BEING 38.50 FEET OR 2.33 RODS IN LENGTH, CONTAINING 0.027 ACRES MORE OR LESS AND BEING ALLOCATED BY FORTIES AS FOLLOWS:

SW/4 NE/4 38.50 L.F. 2.33 RODS 0.027 ACRES

**PRIMARY ACCESS PAD 20-4 LATERAL ROAD 3**

BEGINNING AT A POINT WITHIN THE SW/4 NE/4 OF SAID SECTION 20, TOWNSHIP 26 SOUTH, RANGE 34 EAST, N.M.P.M., WHENCE THE NORTH QUARTER CORNER OF SAID SECTION 20, TOWNSHIP 26 SOUTH, RANGE 34 EAST, N.M.P.M. BEARS N16°34'16"W, A DISTANCE OF 2050.47 FEET;

THENCE S89°49'18"W A DISTANCE OF 50.15 FEET THE TERMINUS OF THIS CENTERLINE SURVEY, WHENCE THE NORTH QUARTER CORNER OF SAID SECTION 20, TOWNSHIP 26 SOUTH, RANGE 34 EAST, N.M.P.M. BEARS N15°13'04"W, A DISTANCE OF 2036.89 FEET;

SAID STRIP OF LAND BEING 50.15 FEET OR 3.04 RODS IN LENGTH, CONTAINING 0.035 ACRES MORE OR LESS AND BEING ALLOCATED BY FORTIES AS FOLLOWS:

SW/4 NE/4 50.15 L.F. 3.04 RODS 0.035 ACRES

**PRIMARY ACCESS CTB 20-5 LATERAL ROAD 1**

BEGINNING AT A POINT WITHIN THE SW/4 NE/4 OF SAID SECTION 20, TOWNSHIP 26 SOUTH, RANGE 34 EAST, N.M.P.M., WHENCE THE NORTH QUARTER CORNER OF SAID SECTION 20, TOWNSHIP 26 SOUTH, RANGE 34 EAST, N.M.P.M. BEARS N23°11'53"W, A DISTANCE OF 1485.16 FEET;

THENCE N89°39'18"E A DISTANCE OF 188.13 FEET THE TERMINUS OF THIS CENTERLINE SURVEY, WHENCE THE NORTH QUARTER CORNER OF SAID SECTION 20, TOWNSHIP 26 SOUTH, RANGE 34 EAST, N.M.P.M. BEARS N29°32'47"W, A DISTANCE OF 1567.83 FEET;

SAID STRIP OF LAND BEING 188.13 FEET OR 11.40 RODS IN LENGTH, CONTAINING 0.130 ACRES MORE OR LESS AND BEING ALLOCATED BY FORTIES AS FOLLOWS:

SW/4 NE/4 188.13 L.F. 11.40 RODS 0.130 ACRES

**SURVEYOR CERTIFICATE**

I, FILIMON F. JARAMILLO, A NEW MEXICO PROFESSIONAL SURVEYOR NO. 12797, HEREBY CERTIFY THAT I HAVE CONDUCTED AND AM RESPONSIBLE FOR THIS SURVEY, THAT THIS SURVEY IS TRUE AND CORRECT TO THE BEST OF MY KNOWLEDGE AND BELIEF, AND THAT THIS SURVEY AND PLAT MEET THE MINIMUM STANDARDS FOR LAND SURVEYING IN THE STATE OF NEW MEXICO.

IN WITNESS WHEREOF, THIS CERTIFICATE IS EXECUTED AT CARLSBAD,

NEW MEXICO, THIS 11<sup>th</sup> DAY OF MAY 2017

*[Signature of Filimon F. Jaramillo]*  
FILIMON F. JARAMILLO, PLS 12797

MADRON SURVEYING, INC  
301 SOUTH CANAL  
CARLSBAD, NEW MEXICO 88220  
Phone (575) 234-3341

**GENERAL NOTES**

1.) THE INTENT OF THIS ROUTE SURVEY IS TO ACQUIRE AN EASEMENT.

2.) BASIS OF BEARING AND DISTANCE IS NMSP EAST (NAD83) MODIFIED TO SURFACE COORDINATES. NAD 83 (FEET) AND NAVD 88 (FEET) COORDINATE SYSTEMS USED IN THE SURVEY.

**SHEET: 20-30**

**MADRON SURVEYING, INC. CARLSBAD, NEW MEXICO**

**SURVEY NO. 5068A**

**ACCESS ROAD PLAT (764070R)**  
ACCESS ROADS TO THE RATTLESNAKE MDP1 20 PADS AND CTBS

**DEVON ENERGY PRODUCTION COMPANY, L.P.**  
**CENTERLINE SURVEY OF AN ACCESS ROAD CROSSING**  
**SECTION 20, TOWNSHIP 26 SOUTH, RANGE 34 EAST, N.M.P.M.**  
**LEA COUNTY, STATE OF NEW MEXICO**  
**MAY 9, 2017**

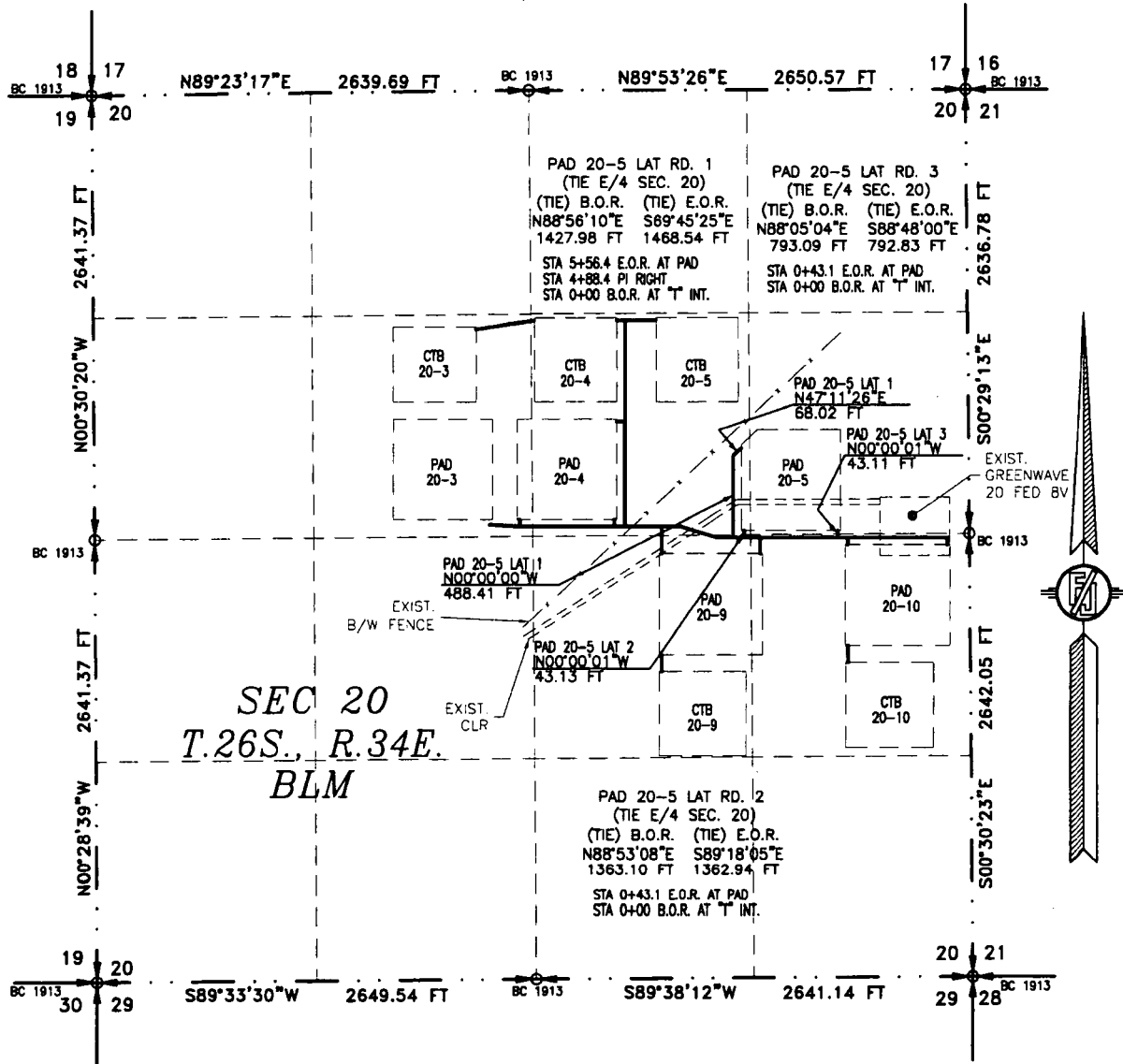

SEE NEXT SHEET (22-30) FOR DESCRIPTION

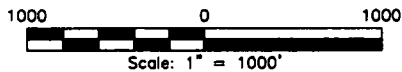

**GENERAL NOTES**

- 1.) THE INTENT OF THIS ROUTE SURVEY IS TO ACQUIRE AN EASEMENT.
- 2.) BASIS OF BEARING AND DISTANCE IS NMSP EAST (NAD83) MODIFIED TO SURFACE COORDINATES. NAD 83 (FEET) AND NAVD 88 (FEET) COORDINATE SYSTEMS USED IN THE SURVEY.

**SURVEYOR CERTIFICATE**

I, FILMON F. JARAMILLO, A NEW MEXICO PROFESSIONAL SURVEYOR NO. 12797, HEREBY CERTIFY THAT I HAVE CONDUCTED AND AM RESPONSIBLE FOR THIS SURVEY, THAT THIS SURVEY IS TRUE AND CORRECT TO THE BEST OF MY KNOWLEDGE AND BELIEF, AND THAT THIS SURVEY AND PLAT MEET THE MINIMUM STANDARDS FOR LAND SURVEYING IN THE STATE OF NEW MEXICO.

IN WITNESS WHEREOF THIS CERTIFICATE IS EXECUTED AT CARLSBAD,  
NEW MEXICO, THIS 9 DAY OF MAY 2017

*(Signature)*  
FILMON F. JARAMILLO, PLS 12797  
301 SOUTH CANAL  
(575) 234-3341

MADRON SURVEYING, INC.  
301 SOUTH CANAL  
CARLSBAD, NEW MEXICO 88220  
Phone (575) 234-3341

**SURVEY NO. 5068A**

**SHEET: 21-30**

**MADRON SURVEYING, INC. CARLSBAD, NEW MEXICO**

**ACCESS ROAD PLAT (764070R)**  
**ACCESS ROADS TO THE RATTLESNAKE MDP1 20 PADS AND CTBS**

**DEVON ENERGY PRODUCTION COMPANY, L.P.**  
**CENTERLINE SURVEY OF AN ACCESS ROAD CROSSING**  
**SECTION 20, TOWNSHIP 26 SOUTH, RANGE 34 EAST, N.M.P.M.**  
**LEA COUNTY, STATE OF NEW MEXICO**  
**MAY 9, 2017**

**DESCRIPTION**

A STRIP OF LAND 30 FEET WIDE CROSSING BUREAU OF LAND MANAGEMENT LAND IN SECTION 20, TOWNSHIP 26 SOUTH, RANGE 34 EAST, N.M.P.M., LEA COUNTY, STATE OF NEW MEXICO AND BEING 15 FEET EACH SIDE OF THE FOLLOWING DESCRIBED CENTERLINE SURVEY:

**PRIMARY ACCESS PAD 20-5 LATERAL ROAD 1**

BEGINNING AT A POINT WITHIN THE NW/4 SE/4 OF SAID SECTION 20, TOWNSHIP 26 SOUTH, RANGE 34 EAST, N.M.P.M., WHENCE THE EAST QUARTER CORNER OF SAID SECTION 20, TOWNSHIP 26 SOUTH, RANGE 34 EAST, N.M.P.M. BEARS N88°56'10"E, A DISTANCE OF 1427.98 FEET;

THENCE N00°00'00"W A DISTANCE OF 488.41 FEET TO AN ANGLE POINT OF THE LINE HEREIN DESCRIBED;

THENCE N47°11'26"E A DISTANCE OF 68.02 FEET THE TERMINUS OF THIS CENTERLINE SURVEY, WHENCE THE EAST QUARTER CORNER OF SAID SECTION 20, TOWNSHIP 26 SOUTH, RANGE 34 EAST, N.M.P.M. BEARS S69°45'25"E, A DISTANCE OF 1468.54 FEET;

SAID STRIP OF LAND BEING 556.43 FEET OR 33.73 RODS IN LENGTH, CONTAINING 0.383 ACRES MORE OR LESS AND BEING ALLOCATED BY FORTIES AS FOLLOWS:

NW/4 SE/4	16.30 L.F.	0.99 RODS	0.011 ACRES
SW/4 NE/4	540.13 L.F.	32.74 RODS	0.372 ACRES

**PRIMARY ACCESS PAD 20-5 LATERAL ROAD 2**

BEGINNING AT A POINT WITHIN THE NW/4 SE/4 OF SAID SECTION 20, TOWNSHIP 26 SOUTH, RANGE 34 EAST, N.M.P.M., WHENCE THE EAST QUARTER CORNER OF SAID SECTION 20, TOWNSHIP 26 SOUTH, RANGE 34 EAST, N.M.P.M. BEARS N88°53'08"E, A DISTANCE OF 1363.10 FEET;

THENCE N00°00'01"W A DISTANCE OF 43.13 FEET THE TERMINUS OF THIS CENTERLINE SURVEY, WHENCE THE EAST QUARTER CORNER OF SAID SECTION 20, TOWNSHIP 26 SOUTH, RANGE 34 EAST, N.M.P.M. BEARS S89°18'05"E, A DISTANCE OF 1362.94 FEET;

SAID STRIP OF LAND BEING 43.13 FEET OR 2.62 RODS IN LENGTH, CONTAINING 0.030 ACRES MORE OR LESS AND BEING ALLOCATED BY FORTIES AS FOLLOWS:

NW/4 SE/4	16.76 L.F.	1.02 RODS	0.012 ACRES
SW/4 NE/4	26.37 L.F.	1.60 RODS	0.018 ACRES

**PRIMARY ACCESS PAD 20-5 LATERAL ROAD 3**

BEGINNING AT A POINT WITHIN THE NW/4 SE/4 OF SAID SECTION 20, TOWNSHIP 26 SOUTH, RANGE 34 EAST, N.M.P.M., WHENCE THE EAST QUARTER CORNER OF SAID SECTION 20, TOWNSHIP 26 SOUTH, RANGE 34 EAST, N.M.P.M. BEARS N88°05'04"E, A DISTANCE OF 793.09 FEET;

THENCE N00°00'01"W A DISTANCE OF 43.11 FEET THE TERMINUS OF THIS CENTERLINE SURVEY, WHENCE THE EAST QUARTER CORNER OF SAID SECTION 20, TOWNSHIP 26 SOUTH, RANGE 34 EAST, N.M.P.M. BEARS S88°48'00"E, A DISTANCE OF 792.83 FEET;

SAID STRIP OF LAND BEING 43.11 FEET OR 2.61 RODS IN LENGTH, CONTAINING 0.029 ACRES MORE OR LESS AND BEING ALLOCATED BY FORTIES AS FOLLOWS:

NW/4 SE/4	20.84 L.F.	1.26 RODS	0.014 ACRES
SW/4 NE/4	22.27 L.F.	1.35 RODS	0.015 ACRES

**SURVEYOR CERTIFICATE**

I, FILIMON F. JARAMILLO, A NEW MEXICO PROFESSIONAL SURVEYOR NO. 12797, HEREBY CERTIFY THAT I HAVE CONDUCTED AND AM RESPONSIBLE FOR THIS SURVEY, THAT THIS SURVEY IS TRUE AND CORRECT TO THE BEST OF MY KNOWLEDGE AND BELIEF, AND THAT THIS SURVEY AND PLAT MEET THE MINIMUM STANDARDS FOR LAND SURVEYING IN THE STATE OF NEW MEXICO.

IN WITNESS WHEREOF, THIS CERTIFICATE IS EXECUTED AT CARLSBAD,

NEW MEXICO, THIS 9 DAY OF MAY 2017

**GENERAL NOTES**

1.) THE INTENT OF THIS ROUTE SURVEY IS TO ACQUIRE AN EASEMENT.

2.) BASIS OF BEARING AND DISTANCE IS NMSP EAST (NAD83) MODIFIED TO SURFACE COORDINATES. NAD 83 (FEET) AND NAVD 88 (FEET) COORDINATE SYSTEMS USED IN THE SURVEY.

**SHEET: 22-30**

**MADRON SURVEYING, INC.**

301 SOUTH CANAL  
CARLSBAD, NEW MEXICO 88220  
(575) 234-3341

MADRON SURVEYING, INC  
301 SOUTH CANAL  
CARLSBAD, NEW MEXICO 88220  
Phone (575) 234-3341  
**SURVEY NO. 5068A**

**ACCESS ROAD PLAT (764070R)**  
 ACCESS ROADS TO THE RATTLESNAKE MDP1 20 PADS AND CTBS  
**DEVON ENERGY PRODUCTION COMPANY, L.P.**  
 CENTERLINE SURVEY OF AN ACCESS ROAD CROSSING  
 SECTION 20, TOWNSHIP 26 SOUTH, RANGE 34 EAST, N.M.P.M.  
 LEA COUNTY, STATE OF NEW MEXICO  
 MAY 9, 2017

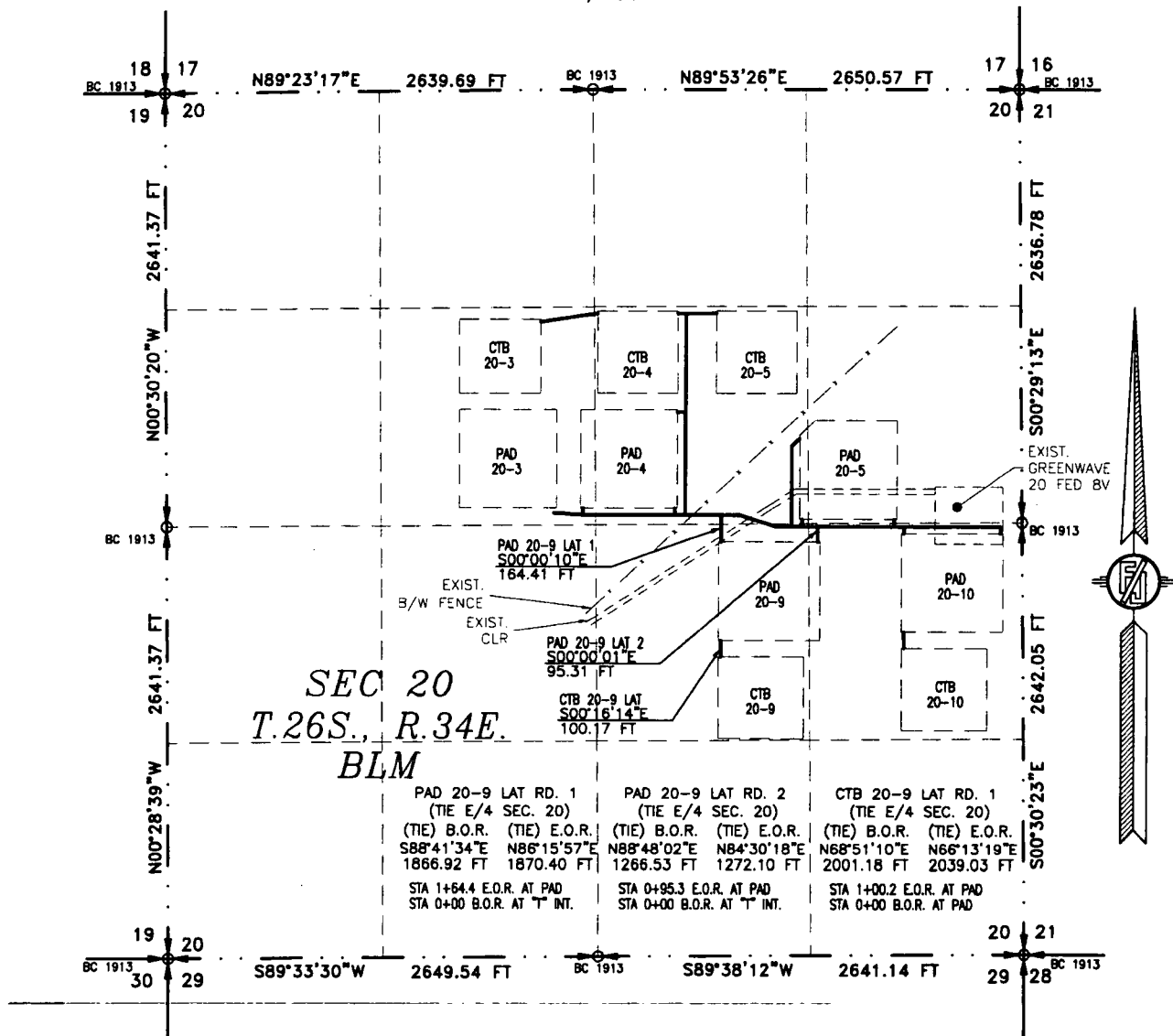

SEE NEXT SHEET (24-30) FOR DESCRIPTION

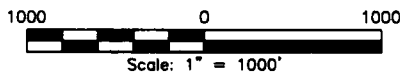

**GENERAL NOTES**

- 1.) THE INTENT OF THIS ROUTE SURVEY IS TO ACQUIRE AN EASEMENT.
- 2.) BASIS OF BEARING AND DISTANCE IS NMSP EAST (NAD83) MODIFIED TO SURFACE COORDINATES. NAD 83 (FEET) AND NAVD 88 (FEET) COORDINATE SYSTEMS USED IN THE SURVEY.

**SHEET: 23-30**

**MADRON SURVEYING, INC.**

**SURVEYOR CERTIFICATE**

I, FILMON F. JARAMILLO, A NEW MEXICO PROFESSIONAL SURVEYOR NO. 12797, HEREBY CERTIFY THAT I HAVE CONDUCTED AND AM RESPONSIBLE FOR THIS SURVEY, THAT THIS SURVEY IS TRUE AND CORRECT TO THE BEST OF MY KNOWLEDGE AND BELIEF, AND THAT THIS SURVEY AND PLAT MEET THE MINIMUM STANDARDS FOR LAND SURVEYING IN THE STATE OF NEW MEXICO.

IN WITNESS WHEREOF, THIS CERTIFICATE IS EXECUTED AT CARLSBAD, NEW MEXICO, THIS 11 DAY OF MAY 2017

*[Signature]*  
 FILMON F. JARAMILLO, PLS 12797  
 MADRON SURVEYING, INC.  
 301 SOUTH CANAL  
 CARLSBAD, NEW MEXICO 88220  
 Phone (575) 234-3341

**SURVEY NO. 5068A**

**CARLSBAD, NEW MEXICO**

**ACCESS ROAD PLAT (764070R)**  
**ACCESS ROADS TO THE RATTLESNAKE MDP1 20 PADS AND CTBS**

**DEVON ENERGY PRODUCTION COMPANY, L.P.**  
**CENTERLINE SURVEY OF AN ACCESS ROAD CROSSING**  
**SECTION 20, TOWNSHIP 26 SOUTH, RANGE 34 EAST, N.M.P.M.**  
**LEA COUNTY, STATE OF NEW MEXICO**  
**MAY 9, 2017**

**DESCRIPTION**

A STRIP OF LAND 30 FEET WIDE CROSSING BUREAU OF LAND MANAGEMENT LAND IN SECTION 20, TOWNSHIP 26 SOUTH, RANGE 34 EAST, N.M.P.M., LEA COUNTY, STATE OF NEW MEXICO AND BEING 15 FEET EACH SIDE OF THE FOLLOWING DESCRIBED CENTERLINE SURVEY:

**PRIMARY ACCESS PAD 20-9 LATERAL ROAD 1**

BEGINNING AT A POINT WITHIN THE SW/4 NE/4 OF SAID SECTION 20, TOWNSHIP 26 SOUTH, RANGE 34 EAST, N.M.P.M., WHENCE THE EAST QUARTER CORNER OF SAID SECTION 20, TOWNSHIP 26 SOUTH, RANGE 34 EAST, N.M.P.M. BEARS S88°41'34"E, A DISTANCE OF 1866.92 FEET;

THENCE S00°00'10"E A DISTANCE OF 164.41 FEET THE TERMINUS OF THIS CENTERLINE SURVEY, WHENCE THE EAST QUARTER CORNER OF SAID SECTION 20, TOWNSHIP 26 SOUTH, RANGE 34 EAST, N.M.P.M. BEARS N86°15'57"E, A DISTANCE OF 1870.40 FEET;

SAID STRIP OF LAND BEING 164.41 FEET OR 9.96 RODS IN LENGTH, CONTAINING 0.114 ACRES MORE OR LESS AND BEING ALLOCATED BY FORTIES AS FOLLOWS:

SW/4 NE/4 55.95 L.F. 3.39 RODS 0.039 ACRES  
NW/4 SE/4 108.46 L.F. 6.57 RODS 0.075 ACRES

**PRIMARY ACCESS PAD 20-9 LATERAL ROAD 2**

BEGINNING AT A POINT WITHIN THE NE/4 SE/4 OF SAID SECTION 20, TOWNSHIP 26 SOUTH, RANGE 34 EAST, N.M.P.M., WHENCE THE EAST QUARTER CORNER OF SAID SECTION 20, TOWNSHIP 26 SOUTH, RANGE 34 EAST, N.M.P.M. BEARS N88°48'02"E, A DISTANCE OF 1266.53 FEET;

THENCE S00°00'01"E A DISTANCE OF 95.31 FEET THE TERMINUS OF THIS CENTERLINE SURVEY, WHENCE THE EAST QUARTER CORNER OF SAID SECTION 20, TOWNSHIP 26 SOUTH, RANGE 34 EAST, N.M.P.M. BEARS N84°30'18"E A DISTANCE OF 1272.10 FEET;

SAID STRIP OF LAND BEING 95.31 FEET OR 5.78 RODS IN LENGTH, CONTAINING 0.066 ACRES MORE OR LESS AND BEING ALLOCATED BY FORTIES AS FOLLOWS:

NE/4 SE/4 95.31 L.F. 5.78 RODS 0.066 ACRES

**PRIMARY ACCESS CTB 20-9 LATERAL ROAD 1**

BEGINNING AT A POINT WITHIN THE NE/4 SE/4 OF SAID SECTION 20, TOWNSHIP 26 SOUTH, RANGE 34 EAST, N.M.P.M., WHENCE THE EAST QUARTER CORNER OF SAID SECTION 20, TOWNSHIP 26 SOUTH, RANGE 34 EAST, N.M.P.M. BEARS N68°51'10"E, A DISTANCE OF 2001.18 FEET;

THENCE S00°16'14"E A DISTANCE OF 100.17 FEET THE TERMINUS OF THIS CENTERLINE SURVEY, WHENCE THE EAST QUARTER CORNER OF SAID SECTION 20, TOWNSHIP 26 SOUTH, RANGE 34 EAST, N.M.P.M. BEARS N66°13'19"E A DISTANCE OF 2039.03 FEET;

SAID STRIP OF LAND BEING 100.17 FEET OR 6.07 RODS IN LENGTH, CONTAINING 0.069 ACRES MORE OR LESS AND BEING ALLOCATED BY FORTIES AS FOLLOWS:

NE/4 SE/4 100.17 L.F. 6.07 RODS 0.069 ACRES

**SURVEYOR CERTIFICATE**

I, FILMON F. JARAMILLO, A NEW MEXICO PROFESSIONAL SURVEYOR NO. 12797, HEREBY CERTIFY THAT I HAVE CONDUCTED AND AM RESPONSIBLE FOR THIS SURVEY, THAT THIS SURVEY IS TRUE AND CORRECT TO THE BEST OF MY KNOWLEDGE AND BELIEF, AND THAT THIS SURVEY AND PLAT MEET THE MINIMUM STANDARDS FOR LAND SURVEYING IN THE STATE OF NEW MEXICO.

IN WITNESS WHEREOF, THIS CERTIFICATE IS EXECUTED AT CARLSBAD,  
NEW MEXICO, THIS 14 DAY OF MAY 2017

**GENERAL NOTES**

1.) THE INTENT OF THIS ROUTE SURVEY IS TO ACQUIRE AN EASEMENT.

2.) BASIS OF BEARING AND DISTANCE IS NMSP EAST (NAD83) MODIFIED TO SURFACE COORDINATES. NAD 83 (FEET) AND NAVD 88 (FEET) COORDINATE SYSTEMS USED IN THE SURVEY.

**SHEET: 24-30**

**MADRON SURVEYING, INC.** 301 SOUTH CANAL CARLSBAD, NEW MEXICO 88220  
(575) 234-3341

MADRON SURVEYING, INC.  
301 SOUTH CANAL  
CARLSBAD, NEW MEXICO 88220  
Phone (575) 234-3341

**SURVEY NO. 5068A**

# ACCESS ROAD PLAT (764070R)

ACCESS ROADS TO THE RATTLESNAKE MDP1 20 PADS AND CTBS

DEVON ENERGY PRODUCTION COMPANY, L.P.  
CENTERLINE SURVEY OF AN ACCESS ROAD CROSSING  
SECTION 20, TOWNSHIP 26 SOUTH, RANGE 34 EAST, N.M.P.M.  
LEA COUNTY, STATE OF NEW MEXICO  
MAY 9, 2017

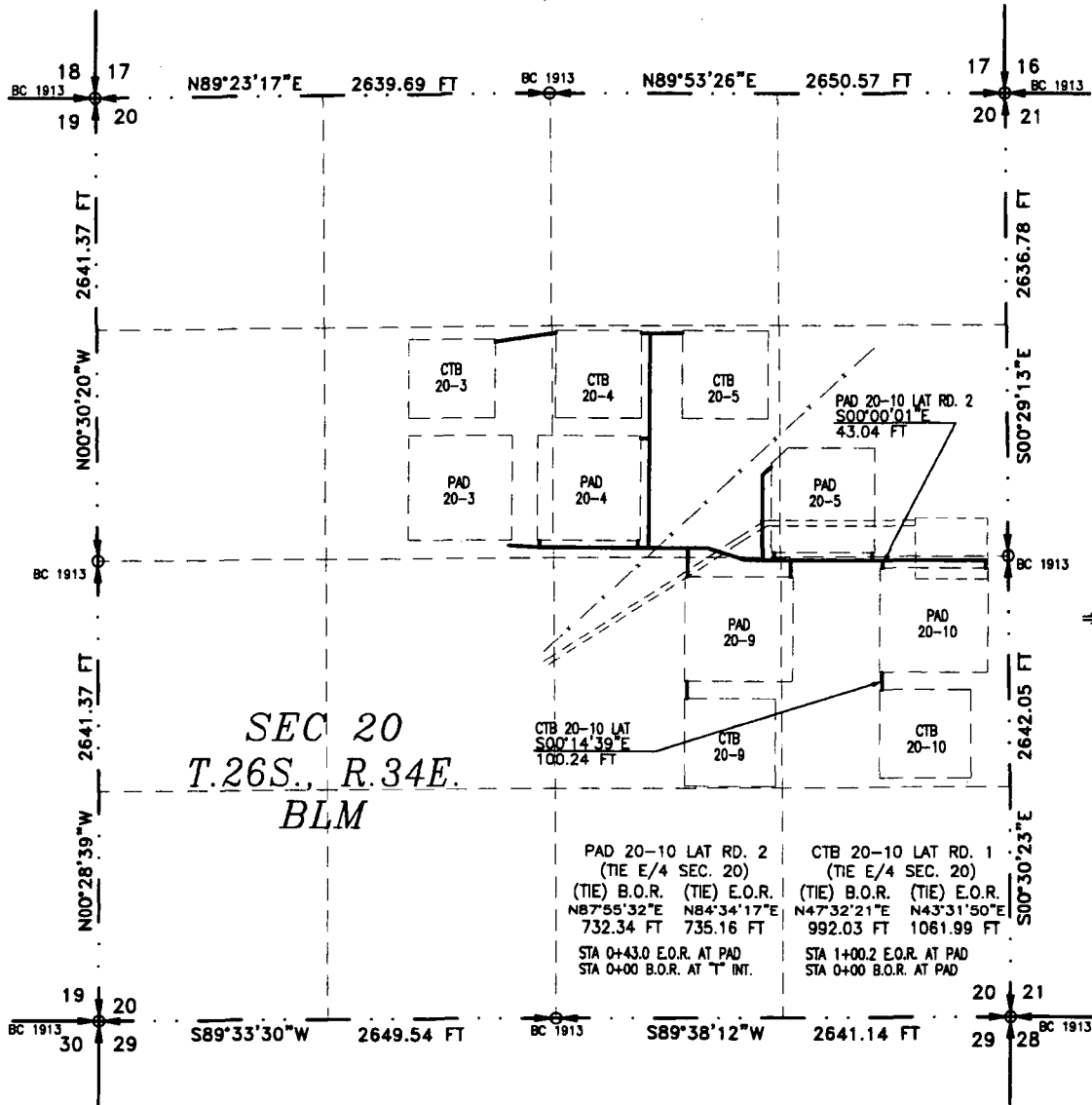

SEE NEXT SHEET (26-30) FOR DESCRIPTION

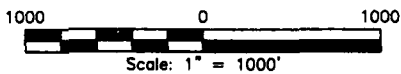

## GENERAL NOTES

- 1.) THE INTENT OF THIS ROUTE SURVEY IS TO ACQUIRE AN EASEMENT.
- 2.) BASIS OF BEARING AND DISTANCE IS NMSP EAST (NAD83) MODIFIED TO SURFACE COORDINATES. NAD 83 (FEET) AND NAVD 88 (FEET) COORDINATE SYSTEMS USED IN THE SURVEY.

SHEET: 25-30

MADRON SURVEYING, INC. 301 SOUTH CANAL (575) 234-3341 CARLSBAD, NEW MEXICO

## SURVEYOR CERTIFICATE

I, FILMON F. JARAMILLO, A NEW MEXICO PROFESSIONAL SURVEYOR NO. 12797, HEREBY CERTIFY THAT I HAVE CONDUCTED AND AM RESPONSIBLE FOR THIS SURVEY, THAT THIS SURVEY IS TRUE AND CORRECT TO THE BEST OF MY KNOWLEDGE AND BELIEF, AND THAT THIS SURVEY AND PLAT MEET THE MINIMUM STANDARDS FOR LAND SURVEYING IN THE STATE OF NEW MEXICO.

IN WITNESS WHEREOF, THIS CERTIFICATE IS EXECUTED AT CARLSBAD,

NEW MEXICO, THIS 14 DAY OF MAY 2017

*Filmon F. Jaramillo*  
FILMON F. JARAMILLO, S.S. 12797

MADRON SURVEYING, INC.  
301 SOUTH CANAL  
CARLSBAD, NEW MEXICO 88220  
Phone (575) 234-3341

SURVEY NO. 5068A

**ACCESS ROAD PLAT (764070R)**  
ACCESS ROADS TO THE RATTLESNAKE MDP1 20 PADS AND CTBS

**DEVON ENERGY PRODUCTION COMPANY, L.P.**  
**CENTERLINE SURVEY OF AN ACCESS ROAD CROSSING**  
**SECTION 20, TOWNSHIP 26 SOUTH, RANGE 34 EAST, N.M.P.M.**  
**LEA COUNTY, STATE OF NEW MEXICO**  
**MAY 9, 2017**

**DESCRIPTION**

A STRIP OF LAND 30 FEET WIDE CROSSING BUREAU OF LAND MANAGEMENT LAND IN SECTION 20, TOWNSHIP 26 SOUTH, RANGE 34 EAST, N.M.P.M., LEA COUNTY, STATE OF NEW MEXICO AND BEING 15 FEET EACH SIDE OF THE FOLLOWING DESCRIBED CENTERLINE SURVEY:

**PRIMARY ACCESS PAD 20-10 LATERAL ROAD 2**

BEGINNING AT A POINT WITHIN THE NE/4 SE/4 OF SAID SECTION 20, TOWNSHIP 26 SOUTH, RANGE 34 EAST, N.M.P.M., WHENCE THE EAST QUARTER CORNER OF SAID SECTION 20, TOWNSHIP 26 SOUTH, RANGE 34 EAST, N.M.P.M. BEARS N87°55'32"E, A DISTANCE OF 732.34 FEET;

THENCE S00°00'01"E A DISTANCE OF 43.04 FEET THE TERMINUS OF THIS CENTERLINE SURVEY, WHENCE THE EAST QUARTER CORNER OF SAID SECTION 20, TOWNSHIP 26 SOUTH, RANGE 34 EAST, N.M.P.M. BEARS N84°34'17"E, A DISTANCE OF 735.16 FEET;

SAID STRIP OF LAND BEING 43.04 FEET OR 2.61 RODS IN LENGTH, CONTAINING 0.030 ACRES MORE OR LESS AND BEING ALLOCATED BY FORTIES AS FOLLOWS:

NE/4 SE/4 43.04 L.F. 2.61 RODS 0.030 ACRES

**PRIMARY ACCESS CTB 20-10 LATERAL ROAD 1**

BEGINNING AT A POINT WITHIN THE NE/4 SE/4 OF SAID SECTION 20, TOWNSHIP 26 SOUTH, RANGE 34 EAST, N.M.P.M., WHENCE THE EAST QUARTER CORNER OF SAID SECTION 20, TOWNSHIP 26 SOUTH, RANGE 34 EAST, N.M.P.M. BEARS N47°32'21"E, A DISTANCE OF 992.03 FEET;

THENCE S00°14'39"E A DISTANCE OF 100.24 FEET THE TERMINUS OF THIS CENTERLINE SURVEY, WHENCE THE EAST QUARTER CORNER OF SAID SECTION 20, TOWNSHIP 26 SOUTH, RANGE 34 EAST, N.M.P.M. BEARS N43°31'50"E, A DISTANCE OF 1061.99 FEET;

SAID STRIP OF LAND BEING 100.24 FEET OR 6.08 RODS IN LENGTH, CONTAINING 0.069 ACRES MORE OR LESS AND BEING ALLOCATED BY FORTIES AS FOLLOWS:

NE/4 SE/4 100.24 L.F. 6.08 RODS 0.069 ACRES

**SURVEYOR CERTIFICATE**

I, FILIMON F. JARAMILLO, A NEW MEXICO PROFESSIONAL SURVEYOR NO. 12797, HEREBY CERTIFY THAT I HAVE CONDUCTED AND AM RESPONSIBLE FOR THIS SURVEY, THAT THIS SURVEY IS TRUE AND CORRECT TO THE BEST OF MY KNOWLEDGE AND BELIEF, AND THAT THIS SURVEY AND PLAT MEET THE MINIMUM STANDARDS FOR LAND SURVEYING IN THE STATE OF NEW MEXICO.

IN WITNESS WHEREOF, THIS CERTIFICATE IS EXECUTED AT CARLSBAD,

NEW MEXICO, THIS 14 DAY OF MAY 2017

**GENERAL NOTES**

1.) THE INTENT OF THIS ROUTE SURVEY IS TO ACQUIRE AN EASEMENT.

2.) BASIS OF BEARING AND DISTANCE IS NMSP EAST (NAD83) MODIFIED TO SURFACE COORDINATES. NAD 83 (FEET) AND NAVD 88 (FEET) COORDINATE SYSTEMS USED IN THE SURVEY.

**SHEET: 26-30**

**MADRON SURVEYING, INC.**

301 SOUTH CANAL  
CARLSBAD, NEW MEXICO 88220  
Phone (575) 234-3341

**SURVEY NO. 5068A**

**CARLSBAD, NEW MEXICO**



# ACCESS ROAD PLAT (764070R)

ACCESS ROADS TO THE RATTLESNAKE MDP1 20 PADS AND CTBS

DEVON ENERGY PRODUCTION COMPANY, L.P.  
CENTERLINE SURVEY OF AN ACCESS ROAD CROSSING  
SECTIONS 19, 20, TOWNSHIP 26 SOUTH, RANGE 34 EAST, N.M.P.M.  
LEA COUNTY, STATE OF NEW MEXICO  
MAY 9, 2017

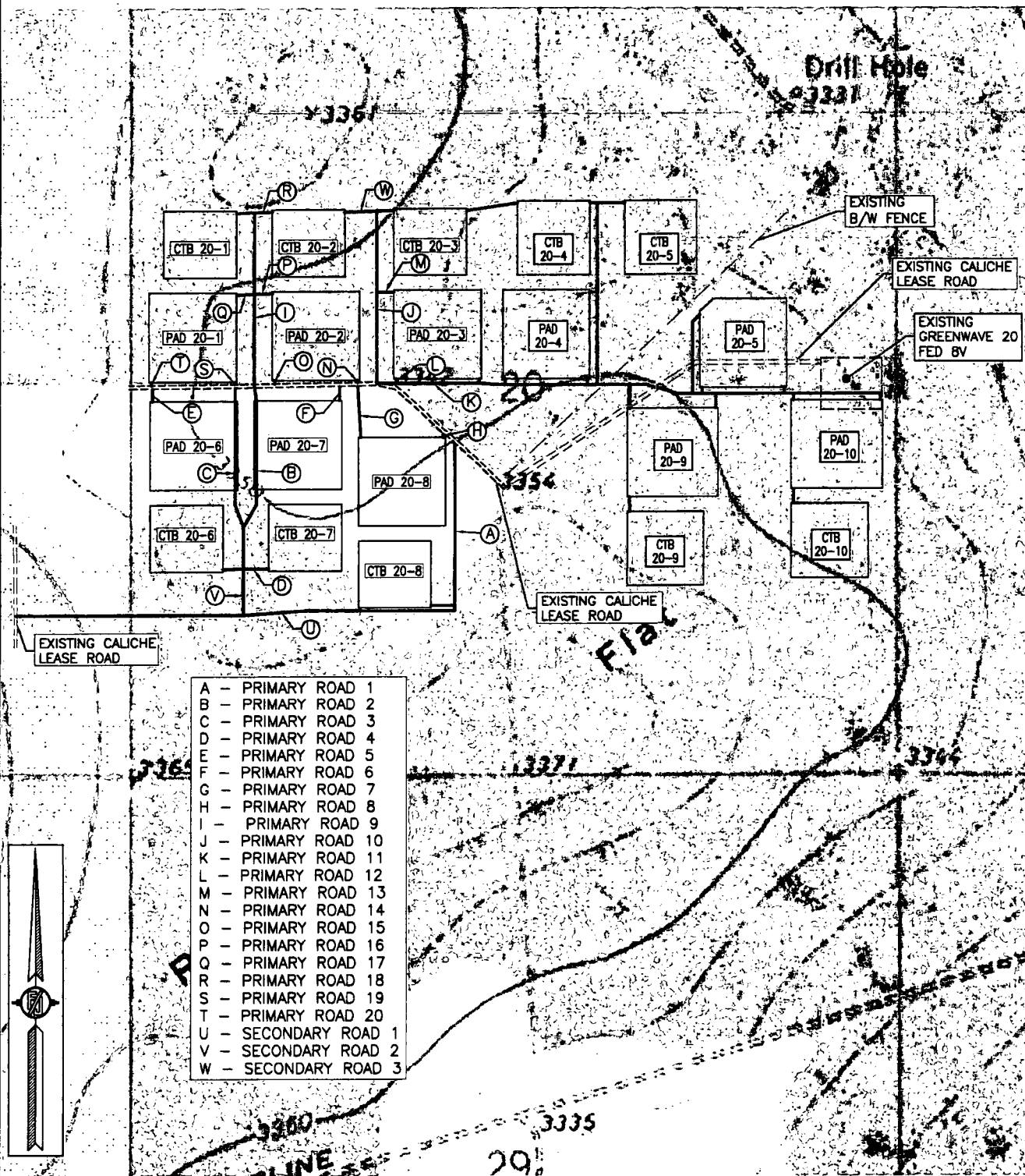

**ACCESS ROAD PLAT (764070R)**  
ACCESS ROADS TO THE RATTLESNAKE MDP1 20 PADS AND CTBS

**DEVON ENERGY PRODUCTION COMPANY, L.P.**  
CENTERLINE SURVEY OF AN ACCESS ROAD CROSSING  
SECTIONS 19, 20, TOWNSHIP 26 SOUTH, RANGE 34 EAST, N.M.P.M.  
LEA COUNTY, STATE OF NEW MEXICO  
MAY 9, 2017

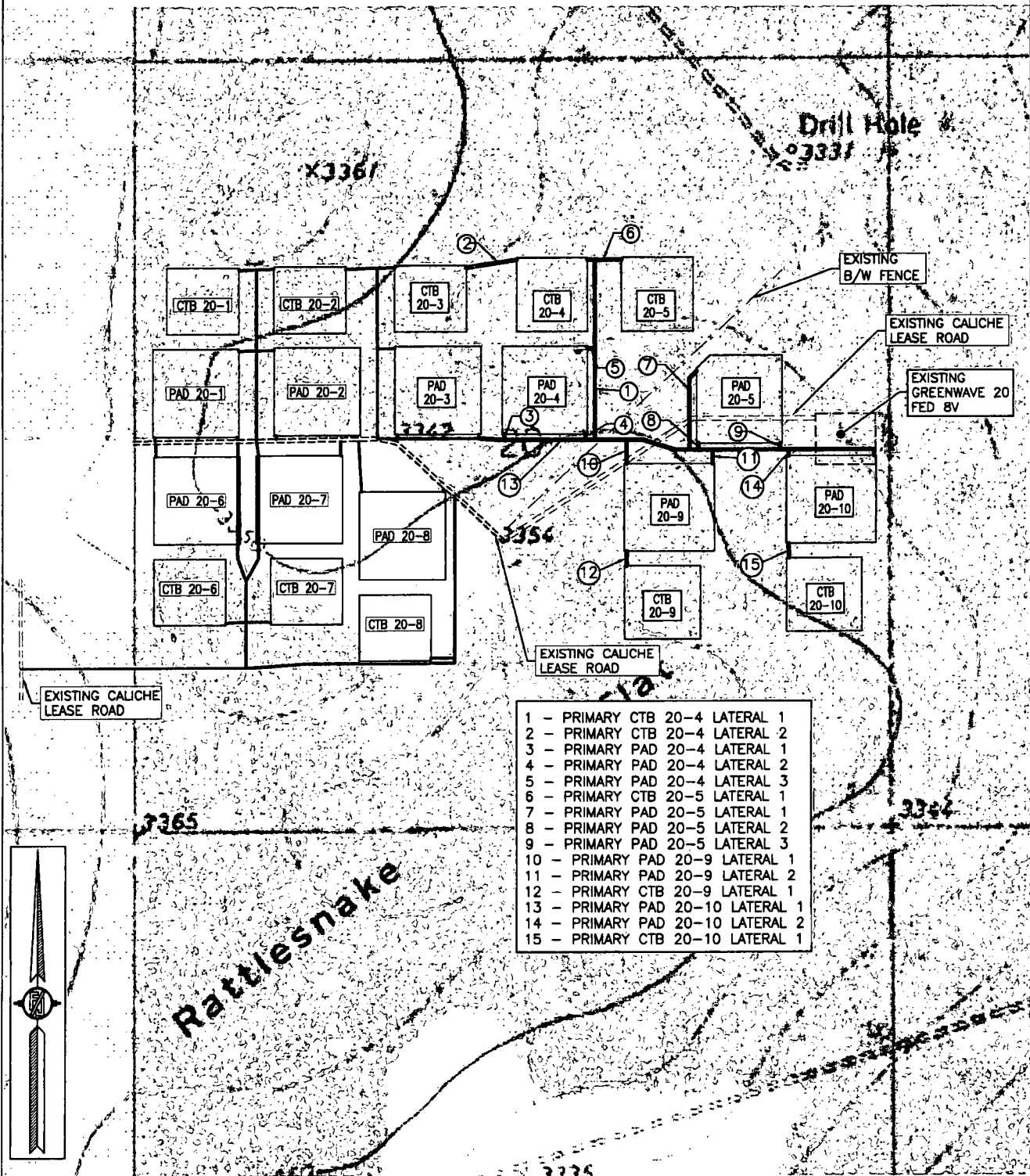

# ACCESS ROAD PLAT (764070R)

ACCESS ROADS TO THE RATTLESNAKE MDP1 20 PADS AND CTBS

DEVON ENERGY PRODUCTION COMPANY, L.P.  
CENTERLINE SURVEY OF AN ACCESS ROAD CROSSING  
SECTIONS 19, 20, TOWNSHIP 26 SOUTH, RANGE 34 EAST, N.M.P.M.  
LEA COUNTY, STATE OF NEW MEXICO  
MAY 9, 2017

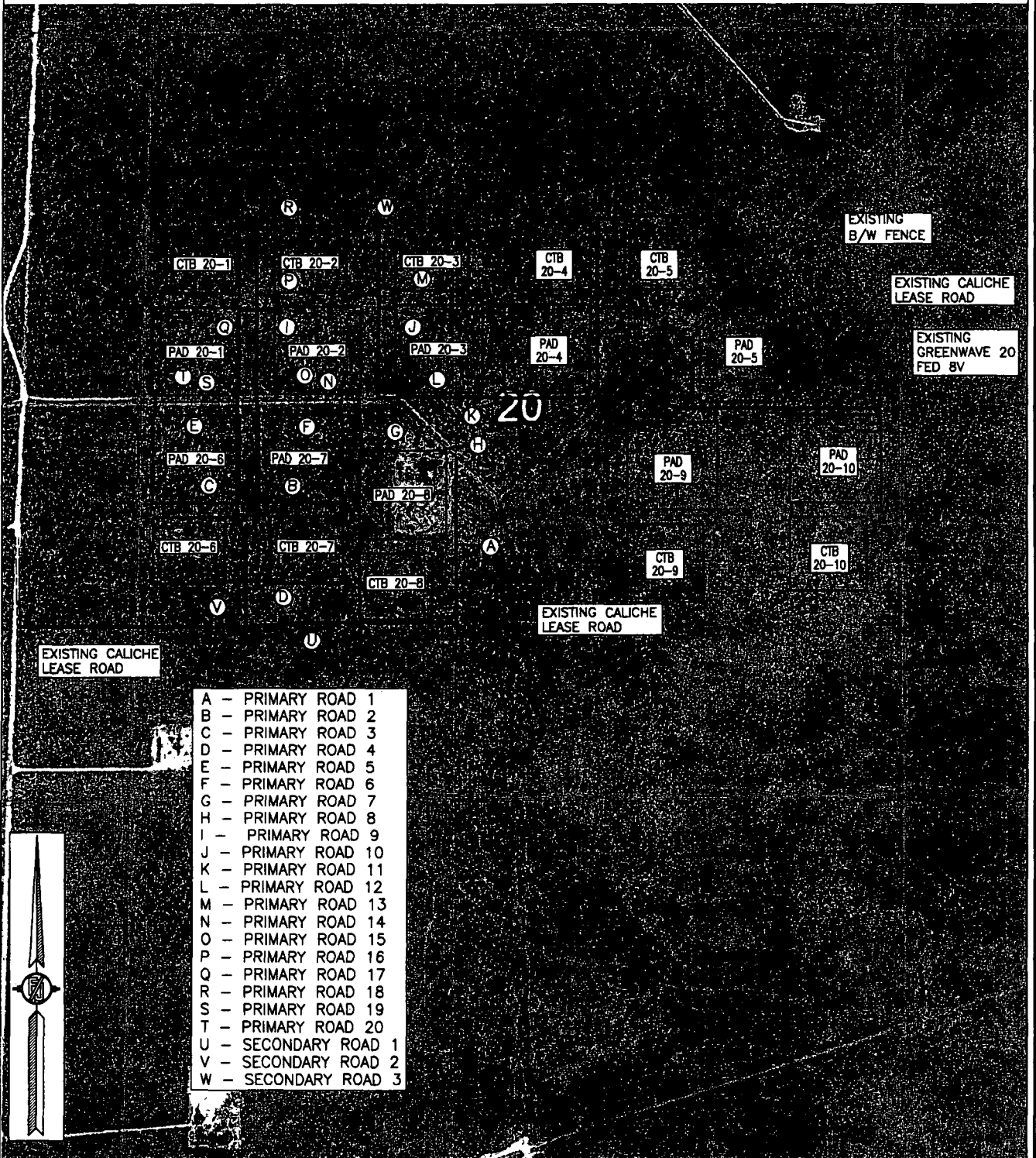

- A - PRIMARY ROAD 1
- B - PRIMARY ROAD 2
- C - PRIMARY ROAD 3
- D - PRIMARY ROAD 4
- E - PRIMARY ROAD 5
- F - PRIMARY ROAD 6
- G - PRIMARY ROAD 7
- H - PRIMARY ROAD 8
- I - PRIMARY ROAD 9
- J - PRIMARY ROAD 10
- K - PRIMARY ROAD 11
- L - PRIMARY ROAD 12
- M - PRIMARY ROAD 13
- N - PRIMARY ROAD 14
- O - PRIMARY ROAD 15
- P - PRIMARY ROAD 16
- Q - PRIMARY ROAD 17
- R - PRIMARY ROAD 18
- S - PRIMARY ROAD 19
- T - PRIMARY ROAD 20
- U - SECONDARY ROAD 1
- V - SECONDARY ROAD 2
- W - SECONDARY ROAD 3

SHEET: 29-30

MADRON SURVEYING, INC. 301 SOUTH CANAL (575) 234-3341 CARLSBAD, NEW MEXICO

SURVEY NO. 5068A

**ACCESS ROAD PLAT (764070R)**  
ACCESS ROADS TO THE RATTLESNAKE MDP1 20 PADS AND CTBS

**DEVON ENERGY PRODUCTION COMPANY, L.P.**  
CENTERLINE SURVEY OF AN ACCESS ROAD CROSSING  
SECTIONS 19, 20, TOWNSHIP 26 SOUTH, RANGE 34 EAST, N.M.P.M.  
LEA COUNTY, STATE OF NEW MEXICO  
MAY 9, 2017

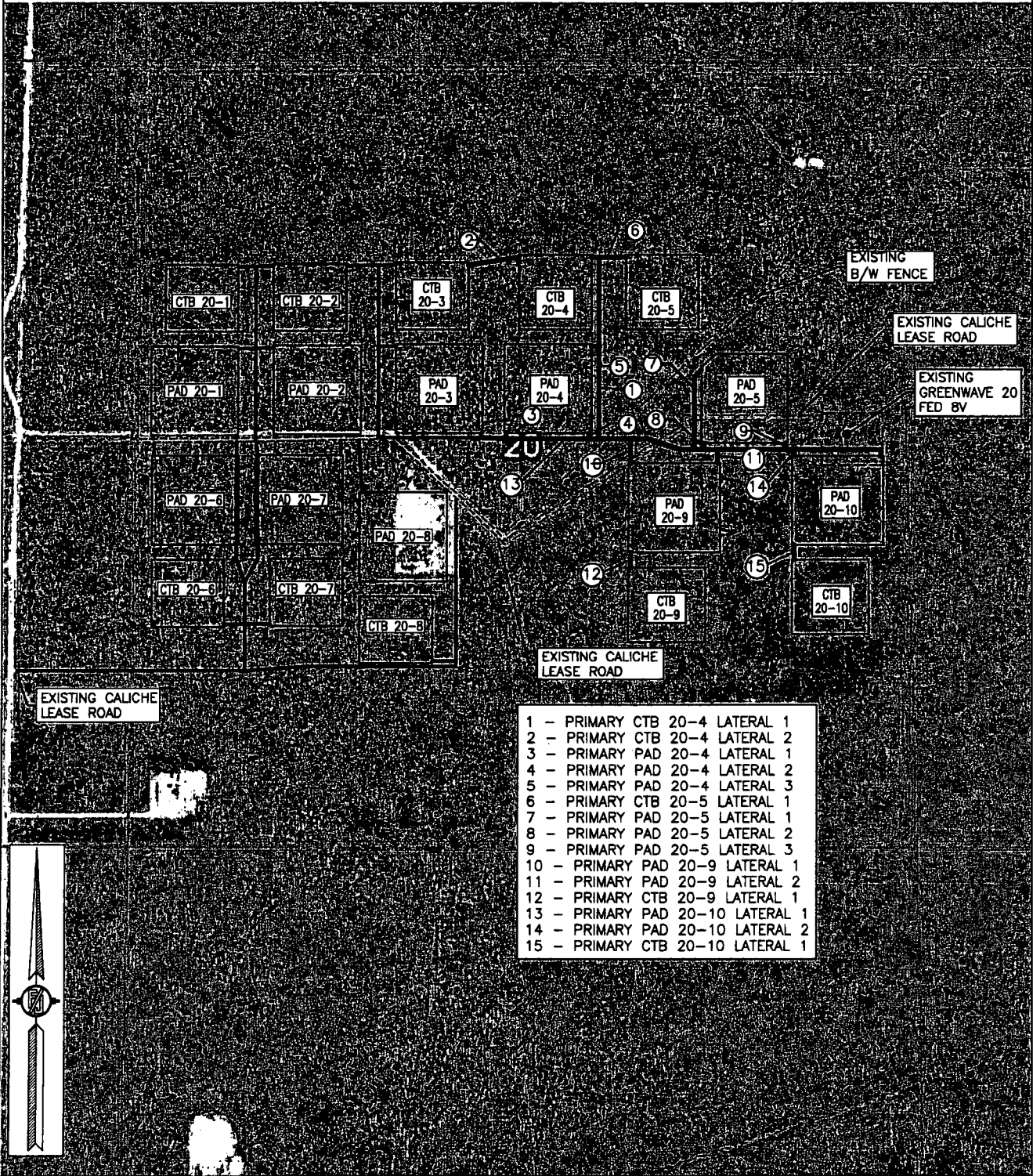

SHEET: 30-30

SURVEY NO. 5068A

MADRON SURVEYING, INC. 301 SOUTH CANAL (575) 234-3341 CARLSBAD, NEW MEXICO

ACCESS ROAD FOR GREEN WAVE 20-17 FED 16H, 4H, 12H, & 8H

1.) THE INTENT OF THIS ROUTE SURVEY IS TO ACQUIRE AN EASEMENT.

**SHEET: 1-2**

**MADRON SURVEYING, INC.** 301 SOUTH CANAL  
(575) 234-3541 **CARLSBAD, NEW MEXICO**

I, FILIMON F. JARAMILLO, A NEW MEXICO PROFESSIONAL SURVEYOR NO. 12797, HEREBY CERTIFY THAT I HAVE CONDUCTED AND AM RESPONSIBLE FOR THIS SURVEY, THAT THIS SURVEY IS TRUE AND CORRECT TO THE BEST OF MY KNOWLEDGE AND BELIEF, AND THAT THIS SURVEY AND PLAT MEET THE MINIMUM STANDARDS FOR LAND SURVEYING IN THE STATE OF NEW MEXICO.

IN WITNESS WHEREOF, THIS CERTIFICATE IS EXECUTED AT CARLSBAD,  
NEW MEXICO, THIS 18 DAY OF AUGUST 2018.

MADRON SURVEYING, INC.  
301 SOUTH CANAL  
CARLSBAD, NEW MEXICO 88220  
Phone (575) 234-3341

FILIMON F. JARAMILLO PLS. 12797

*SURVEY NO. 6393*

## ACCESS ROAD PLAT

ACCESS ROAD FOR GREEN WAVE 20-17 FED 16H, 4H, 12H, & 8H

**DEVON ENERGY PRODUCTION COMPANY, L.P.**  
**CENTERLINE SURVEY OF AN ACCESS ROAD CROSSING**  
**SECTION 20, TOWNSHIP 26 SOUTH, RANGE 34 EAST, N.M.P.M.**  
**LEA COUNTY, STATE OF NEW MEXICO**  
**JULY 25, 2018**

### DESCRIPTION

A STRIP OF LAND 30 FEET WIDE CROSSING BUREAU OF LAND MANAGEMENT LAND IN SECTION 20, TOWNSHIP 26 SOUTH, RANGE 34 EAST, N.M.P.M., LEA COUNTY, STATE OF NEW MEXICO AND BEING 15 FEET EACH SIDE OF THE FOLLOWING DESCRIBED CENTERLINE SURVEY:

BEGINNING AT A POINT WITHIN THE SE/4 NW/4 OF SAID SECTION 20, TOWNSHIP 26 SOUTH, RANGE 34 EAST, N.M.P.M., WHENCE THE WEST QUARTER CORNER OF SAID SECTION 20, TOWNSHIP 26 SOUTH, RANGE 34 EAST, N.M.P.M. BEARS S87°15'39"W, A DISTANCE OF 1683.33 FEET;  
THENCE N90°00'00"E A DISTANCE OF 884.33 FEET TO AN ANGLE POINT OF THE LINE HEREIN DESCRIBED;  
THENCE N00°00'11"E A DISTANCE OF 308.52 FEET TO AN ANGLE POINT OF THE LINE HEREIN DESCRIBED;  
THENCE N44°57'09"E A DISTANCE OF 106.01 FEET TO AN ANGLE POINT OF THE LINE HEREIN DESCRIBED;  
THENCE N89°55'09"E A DISTANCE OF 60.33 FEET THE TERMINUS OF THIS CENTERLINE SURVEY, WHENCE THE NORTH QUARTER CORNER OF SAID SECTION 20, TOWNSHIP 26 SOUTH, RANGE 34 EAST, N.M.P.M. BEARS N02°12'02"W, A DISTANCE OF 2207.02 FEET;

SAID STRIP OF LAND BEING 1359.19 FEET OR 82.38 RODS IN LENGTH, CONTAINING 0.936 ACRES MORE OR LESS AND BEING ALLOCATED BY FORTIES AS FOLLOWS:

SE/4 NW/4	1296.92 L.F.	78.60 RODS	0.893 ACRES
SW/4 NE/4	62.27 L.F.	3.77 RODS	0.043 ACRES

### SURVEYOR CERTIFICATE

I, FILMON F. JARAMILLO, A NEW MEXICO PROFESSIONAL SURVEYOR NO. 12797, HEREBY CERTIFY THAT I HAVE CONDUCTED AND AM RESPONSIBLE FOR THIS SURVEY, THAT THIS SURVEY IS TRUE AND CORRECT TO THE BEST OF MY KNOWLEDGE AND BELIEF, AND THAT THIS SURVEY AND PLAT MEET THE MINIMUM STANDARDS FOR LAND SURVEYING IN THE STATE OF NEW MEXICO.

IN WITNESS WHEREOF, THIS CERTIFICATE IS EXECUTED AT CARLSBAD, NEW MEXICO, THIS 12797 DAY OF AUGUST 2018

MADRON SURVEYING, INC.  
301 SOUTH CANAL  
CARLSBAD, NEW MEXICO 88220  
Phone (575) 234-3341

### GENERAL NOTES

1.) THE INTENT OF THIS ROUTE SURVEY IS TO ACQUIRE AN EASEMENT.

2.) BASIS OF BEARING AND DISTANCE IS NMSP EAST (NAD83) MODIFIED TO SURFACE COORDINATES. NAD 83 (FEET) AND NAVD 88 (FEET) COORDINATE SYSTEMS USED IN THE SURVEY.

SHEET: 2-2

MADRON SURVEYING, INC. CARLSBAD, NEW MEXICO

SURVEY NO. 6393

**ACCESS ROAD PLAT (764070R)**  
ACCESS ROADS TO THE RATTLESNAKE MDP1 20 PADS AND CTBS

**DEVON ENERGY PRODUCTION COMPANY, L.P.**  
**CENTERLINE SURVEY OF AN ACCESS ROAD CROSSING**  
**SECTION 20, TOWNSHIP 26 SOUTH, RANGE 34 EAST, N.M.P.M.**  
**LEA COUNTY, STATE OF NEW MEXICO**  
**MAY 9, 2017**

**DESCRIPTION**

A STRIP OF LAND 30 FEET WIDE CROSSING BUREAU OF LAND MANAGEMENT LAND IN SECTION 20, TOWNSHIP 26 SOUTH, RANGE 34 EAST, N.M.P.M., LEA COUNTY, STATE OF NEW MEXICO AND BEING 15 FEET EACH SIDE OF THE FOLLOWING DESCRIBED CENTERLINE SURVEY:

**PRIMARY ROAD 6**

BEGINNING AT A POINT WITHIN THE SE/4 NW/4 OF SAID SECTION 20, TOWNSHIP 26 SOUTH, RANGE 34 EAST, N.M.P.M., WHENCE THE EAST QUARTER CORNER OF SAID SECTION 20, TOWNSHIP 26 SOUTH, RANGE 34 EAST, N.M.P.M. BEARS S89°31'48"E, A DISTANCE OF 3866.46 FEET;

THENCE S00°01'14"W A DISTANCE OF 97.10 FEET THE TERMINUS OF THIS CENTERLINE SURVEY, WHENCE THE EAST QUARTER CORNER OF SAID SECTION 20, TOWNSHIP 26 SOUTH, RANGE 34 EAST, N.M.P.M. BEARS N89°01'53"E, A DISTANCE OF 3866.92 FEET;

SAID STRIP OF LAND BEING 97.10 FEET OR 5.89 RODS IN LENGTH, CONTAINING 0.067 ACRES MORE OR LESS AND BEING ALLOCATED BY FORTIES AS FOLLOWS:

SE/4 NW/4 59.38 L.F. 3.60 RODS 0.041 ACRES  
NE/4 SW/4 37.72 L.F. 2.29 RODS 0.026 ACRES

**PRIMARY ROAD 15**

BEGINNING AT A POINT WITHIN THE SW/4 NW/4 OF SAID SECTION 20, TOWNSHIP 26 SOUTH, RANGE 34 EAST, N.M.P.M., WHENCE THE WEST QUARTER CORNER OF SAID SECTION 20, TOWNSHIP 26 SOUTH, RANGE 34 EAST, N.M.P.M. BEARS S84°48'11"W, A DISTANCE OF 980.24 FEET;

THENCE N00°02'53"W A DISTANCE OF 21.45 FEET THE TERMINUS OF THIS CENTERLINE SURVEY, WHENCE THE WEST QUARTER CORNER OF SAID SECTION 20, TOWNSHIP 26 SOUTH, RANGE 34 EAST, N.M.P.M. BEARS S83°35'03"W, A DISTANCE OF 982.56 FEET;

SAID STRIP OF LAND BEING 21.45 FEET OR 1.30 RODS IN LENGTH, CONTAINING 0.015 ACRES MORE OR LESS AND BEING ALLOCATED BY FORTIES AS FOLLOWS:

SW/4 NW/4 21.45 L.F. 1.30 RODS 0.015 ACRES

**PRIMARY ROAD 19**

BEGINNING AT A POINT WITHIN THE SW/4 NW/4 OF SAID SECTION 20, TOWNSHIP 26 SOUTH, RANGE 34 EAST, N.M.P.M., WHENCE THE WEST QUARTER CORNER OF SAID SECTION 20, TOWNSHIP 26 SOUTH, RANGE 34 EAST, N.M.P.M. BEARS S83°06'23"W, A DISTANCE OF 706.46 FEET;

THENCE N00°02'03"W A DISTANCE OF 15.04 FEET THE TERMINUS OF THIS CENTERLINE SURVEY, WHENCE THE WEST QUARTER CORNER OF SAID SECTION 20, TOWNSHIP 26 SOUTH, RANGE 34 EAST, N.M.P.M. BEARS S81°49'18"W, A DISTANCE OF 708.68 FEET;

SAID STRIP OF LAND BEING 15.04 FEET OR 0.91 RODS IN LENGTH, CONTAINING 0.010 ACRES MORE OR LESS AND BEING ALLOCATED BY FORTIES AS FOLLOWS:

SW/4 NW/4 15.04 L.F. 0.91 RODS 0.010 ACRES

**GENERAL NOTES**

1.) THE INTENT OF THIS ROUTE SURVEY IS TO ACQUIRE AN EASEMENT.

2.) BASIS OF BEARING AND DISTANCE IS NMSP EAST (NAD83) MODIFIED TO SURFACE COORDINATES. NAD 83 (FEET) AND NAVD 88 (FEET) COORDINATE SYSTEMS USED IN THE SURVEY.

**SURVEYOR CERTIFICATE**

I, FILMON F. JARAMILLO, A NEW MEXICO PROFESSIONAL SURVEYOR NO. 12797, HEREBY CERTIFY THAT I HAVE CONDUCTED AND AM RESPONSIBLE FOR THIS SURVEY, THAT THIS SURVEY IS TRUE AND CORRECT TO THE BEST OF MY KNOWLEDGE AND BELIEF, AND THAT THIS SURVEY AND PLAT MEET THE MINIMUM STANDARDS FOR LAND SURVEYING IN THE STATE OF NEW MEXICO.

IN WITNESS WHEREOF, THIS CERTIFICATE IS EXECUTED AT CARLSBAD, NEW MEXICO, THIS 9 DAY OF MAY, 2017

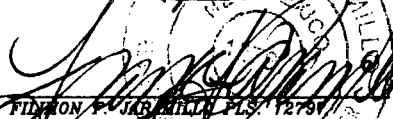
  
FILMON F. JARAMILLO, PLS. 12797

MADRON SURVEYING, INC.  
301 SOUTH CANAL  
CARLSBAD, NEW MEXICO 88220  
Phone (575) 234-3341

**SHEET: 16-30**

**MADRON SURVEYING, INC. CARLSBAD, NEW MEXICO** **SURVEY NO. 5068A**



**ACCESS ROAD PLAT (764070R)**  
ACCESS ROADS TO THE RATTLESNAKE MDP1 20 PADS AND CTBS

**DEVON ENERGY PRODUCTION COMPANY, L.P.**  
**CENTERLINE SURVEY OF AN ACCESS ROAD CROSSING**  
**SECTION 20, TOWNSHIP 26 SOUTH, RANGE 34 EAST, N.M.P.M.**  
**LEA COUNTY, STATE OF NEW MEXICO**  
**MAY 9, 2017**

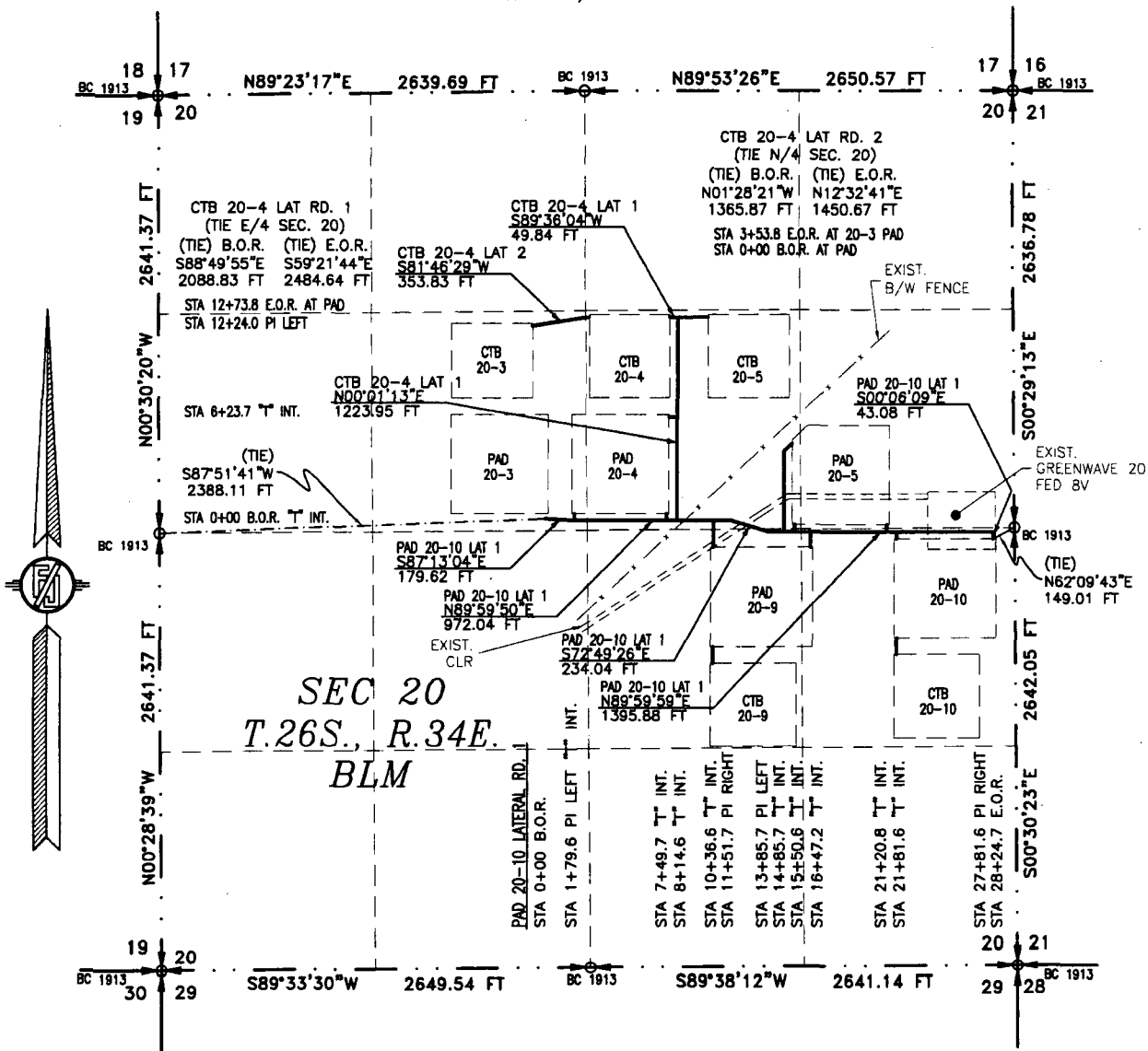

SEE NEXT SHEET (18-30) FOR DESCRIPTION

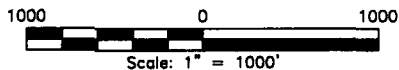

**GENERAL NOTES**

- 1.) THE INTENT OF THIS ROUTE SURVEY IS TO ACQUIRE AN EASEMENT.
- 2.) BASIS OF BEARING AND DISTANCE IS NMSP EAST (NAD83) MODIFIED TO SURFACE COORDINATES. NAD 83 (FEET) AND NAVD 88 (FEET) COORDINATE SYSTEMS USED IN THE SURVEY.

**SHEET: 17-30**

**MADRON SURVEYING, INC.**

**SURVEYOR CERTIFICATE**

I, FILMON F. JARAMILLO, A NEW MEXICO PROFESSIONAL SURVEYOR NO. 12797, HEREBY CERTIFY THAT I HAVE CONDUCTED AND AM RESPONSIBLE FOR THIS SURVEY, THAT THIS SURVEY IS TRUE AND CORRECT TO THE BEST OF MY KNOWLEDGE AND BELIEF, AND THAT THIS SURVEY AND PLAT MEET THE MINIMUM STANDARDS FOR LAND SURVEYING IN THE STATE OF NEW MEXICO.

IN WITNESS WHEREOF, THIS CERTIFICATE IS EXECUTED AT CARLSBAD,

NEW MEXICO, THIS \_\_\_\_\_ DAY OF MAY 2017

*[Signature of Filmon F. Jaramillo]*  
FILMON F. JARAMILLO, SURVEYOR NO. 12797

MADRON SURVEYING, INC.  
301 SOUTH CANAL  
CARLSBAD, NEW MEXICO 88220  
Phone (575) 234-3341

**SURVEY NO. 5068A**

**CARLSBAD, NEW MEXICO**



**ACCESS ROAD PLAT (764070R)**  
**ACCESS ROADS TO THE RATTLESNAKE MDP1 20 PADS AND CTBS**

**DEVON ENERGY PRODUCTION COMPANY, L.P.**  
**CENTERLINE SURVEY OF AN ACCESS ROAD CROSSING**  
**SECTION 20, TOWNSHIP 26 SOUTH, RANGE 34 EAST, N.M.P.M.**  
**LEA COUNTY, STATE OF NEW MEXICO**  
**MAY 9, 2017**

**DESCRIPTION**

A STRIP OF LAND 30 FEET WIDE CROSSING BUREAU OF LAND MANAGEMENT LAND IN SECTION 20, TOWNSHIP 26 SOUTH, RANGE 34 EAST, N.M.P.M., LEA COUNTY, STATE OF NEW MEXICO AND BEING 15 FEET EACH SIDE OF THE FOLLOWING DESCRIBED CENTERLINE SURVEY:

**PRIMARY ACCESS PAD 20-10 LATERAL ROAD 1**

BEGINNING AT A POINT WITHIN THE SE/4 NW/4 OF SAID SECTION 20, TOWNSHIP 26 SOUTH, RANGE 34 EAST, N.M.P.M., WHENCE THE WEST QUARTER CORNER OF SAID SECTION 20, TOWNSHIP 26 SOUTH, RANGE 34 EAST, N.M.P.M. BEARS S87°51'41"W, A DISTANCE OF 2388.11 FEET;

THENCE S87°13'04"E A DISTANCE OF 179.62 FEET TO AN ANGLE POINT OF THE LINE HEREIN DESCRIBED;

THENCE N89°59'50"E A DISTANCE OF 972.04 FEET TO AN ANGLE POINT OF THE LINE HEREIN DESCRIBED;

THENCE S72°49'26"E A DISTANCE OF 234.04 FEET TO AN ANGLE POINT OF THE LINE HEREIN DESCRIBED;

THENCE N89°59'59"E A DISTANCE OF 1395.88 FEET TO AN ANGLE POINT OF THE LINE HEREIN DESCRIBED;

THENCE S00°06'09"E A DISTANCE OF 43.08 FEET THE TERMINUS OF THIS CENTERLINE SURVEY, WHENCE THE EAST QUARTER CORNER OF SAID SECTION 20, TOWNSHIP 26 SOUTH, RANGE 34 EAST, N.M.P.M. BEARS N62°09'43"E, A DISTANCE OF 149.01 FEET;

SAID STRIP OF LAND BEING 2824.66 FEET OR 171.19 RODS IN LENGTH, CONTAINING 1.946 ACRES MORE OR LESS AND BEING ALLOCATED BY FORTIES AS FOLLOWS:

SE/4 NW/4 257.04 L.F. 15.58 RODS 0.177 ACRES

SW/4 NE/4 1077.08 L.F. 65.28 RODS 0.742 ACRES

NW/4 SE/4 256.82 L.F. 15.56 RODS 0.177 ACRES

NE/4 SE/4 1233.72 L.F. 74.77 RODS 0.850 ACRES

**PRIMARY ACCESS CTB 20-4 LATERAL ROAD 1**

BEGINNING AT A POINT WITHIN THE SW/4 NE/4 OF SAID SECTION 20, TOWNSHIP 26 SOUTH, RANGE 34 EAST, N.M.P.M., WHENCE THE EAST QUARTER CORNER OF SAID SECTION 20, TOWNSHIP 26 SOUTH, RANGE 34 EAST, N.M.P.M. BEARS S88°49'55"E, A DISTANCE OF 2088.83 FEET;

THENCE N00°01'13"E A DISTANCE OF 1223.95 FEET TO AN ANGLE POINT OF THE LINE HEREIN DESCRIBED;

THENCE S89°36'04"W A DISTANCE OF 49.84 FEET THE TERMINUS OF THIS CENTERLINE SURVEY, WHENCE THE EAST QUARTER CORNER OF SAID SECTION 20, TOWNSHIP 26 SOUTH, RANGE 34 EAST, N.M.P.M. BEARS S59°21'44"E, A DISTANCE OF 2484.64 FEET;

SAID STRIP OF LAND BEING 1273.79 FEET OR 77.20 RODS IN LENGTH, CONTAINING 0.877 ACRES MORE OR LESS AND BEING ALLOCATED BY FORTIES AS FOLLOWS:

SW/4 NE/4 1273.79 L.F. 77.20 RODS 0.877 ACRES

**PRIMARY ACCESS CTB 20-4 LATERAL ROAD 2**

BEGINNING AT A POINT WITHIN THE SW/4 NE/4 OF SAID SECTION 20, TOWNSHIP 26 SOUTH, RANGE 34 EAST, N.M.P.M., WHENCE THE NORTH QUARTER CORNER OF SAID SECTION 20, TOWNSHIP 26 SOUTH, RANGE 34 EAST, N.M.P.M. BEARS N01°28'21"W, A DISTANCE OF 1365.87 FEET;

THENCE S81°46'29"W A DISTANCE OF 353.83 FEET THE TERMINUS OF THIS CENTERLINE SURVEY, WHENCE THE NORTH QUARTER

CORNER OF SAID SECTION 20, TOWNSHIP 26 SOUTH, RANGE 34 EAST, N.M.P.M. BEARS N12°32'41"E, A DISTANCE OF 1450.67 FEET;

SAID STRIP OF LAND BEING 353.83 FEET OR 21.44 RODS IN LENGTH, CONTAINING 0.243 ACRES MORE OR LESS AND BEING ALLOCATED BY FORTIES AS FOLLOWS:

SW/4 NE/4 21.02 L.F. 1.27 RODS 0.014 ACRES

SE/4 NW/4 332.81 L.F. 20.17 RODS 0.229 ACRES

**SURVEYOR CERTIFICATE**

I, FILIMON F. JARAMILLO, A NEW MEXICO PROFESSIONAL SURVEYOR NO. 12797, HEREBY CERTIFY THAT I HAVE CONDUCTED AND AM RESPONSIBLE FOR THIS SURVEY, THAT THIS SURVEY IS TRUE AND CORRECT TO THE BEST OF MY KNOWLEDGE AND BELIEF, AND THAT THIS SURVEY AND PLAT MEET THE MINIMUM STANDARDS FOR LAND SURVEYING IN THE STATE OF NEW MEXICO.

IN WITNESS WHEREOF, THIS CERTIFICATE IS EXECUTED AT CARLSBAD,

NEW MEXICO, THIS 9 DAY OF MAY, 2017

*[Signature of Filimon F. Jaramillo]*  
FILIMON F. JARAMILLO, P.E., 12797  
101 SOUTH CANAL  
(575) 234-3341

MADRON SURVEYING, INC.  
301 SOUTH CANAL  
CARLSBAD, NEW MEXICO 88220  
Phone (575) 234-3341

**GENERAL NOTES**

1.) THE INTENT OF THIS ROUTE SURVEY IS TO ACQUIRE AN EASEMENT.

2.) BASIS OF BEARING AND DISTANCE IS NMSP EAST (NAD83) MODIFIED TO SURFACE COORDINATES. NAD 83 (FEET) AND NAVD 88 (FEET) COORDINATE SYSTEMS USED IN THE SURVEY.

**SHEET: 18-30**

**MADRON SURVEYING, INC. CARLSBAD, NEW MEXICO**

**SURVEY NO. 5068A**

**ACCESS ROAD PLAT (764070R)**  
ACCESS ROADS TO THE RATTLESNAKE MDP1 20 PADS AND CTBS

**DEVON ENERGY PRODUCTION COMPANY, L.P.**  
**CENTERLINE SURVEY OF AN ACCESS ROAD CROSSING**  
**SECTION 20, TOWNSHIP 26 SOUTH, RANGE 34 EAST, N.M.P.M.**  
**LEA COUNTY, STATE OF NEW MEXICO**  
**MAY 9, 2017**

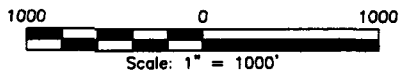
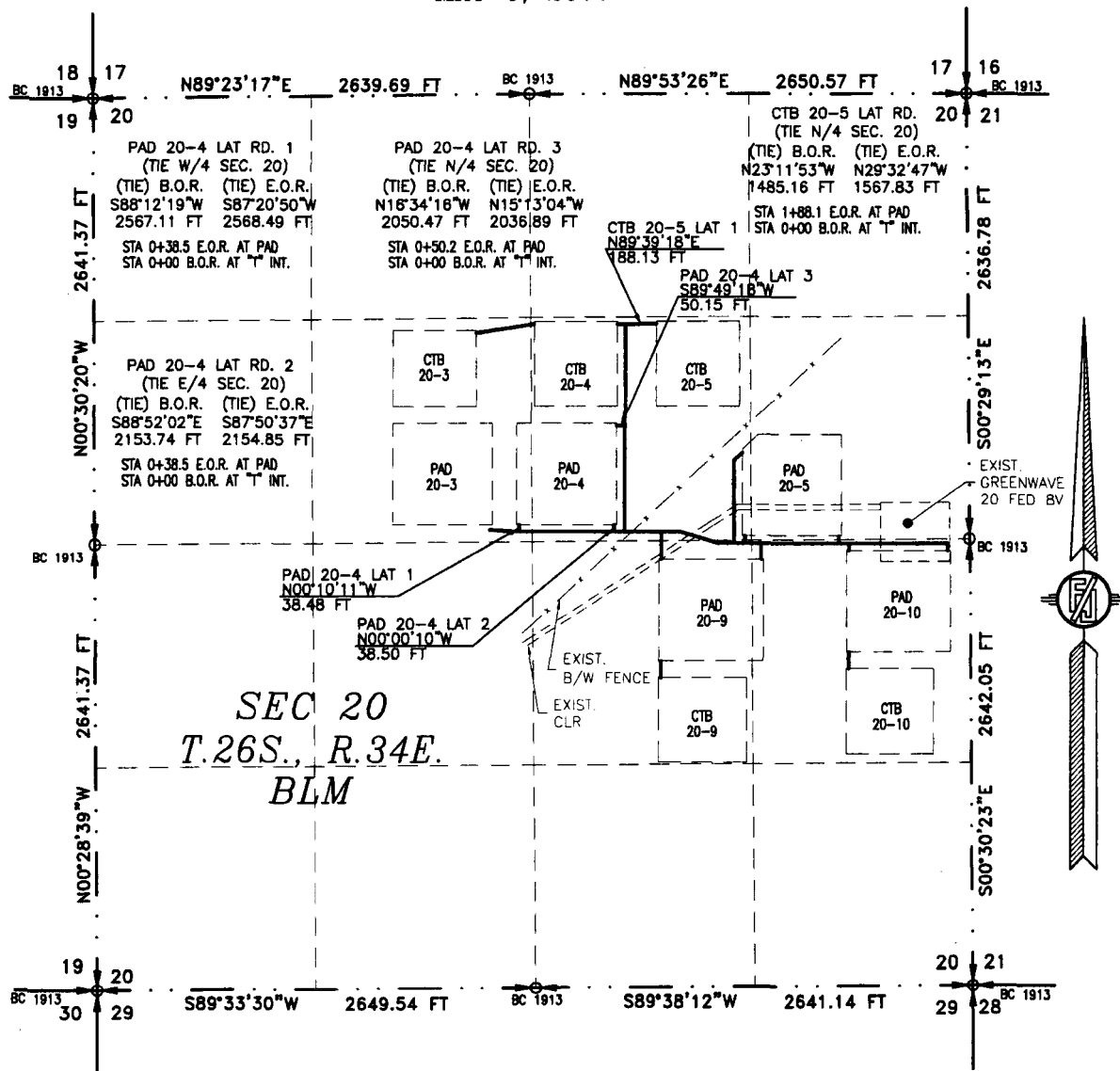

**GENERAL NOTES**

- 1.) THE INTENT OF THIS ROUTE SURVEY IS TO ACQUIRE AN EASEMENT.
- 2.) BASIS OF BEARING AND DISTANCE IS NMSP EAST (NAD83) MODIFIED TO SURFACE COORDINATES. NAD 83 (FEET) AND NAVD 88 (FEET) COORDINATE SYSTEMS USED IN THE SURVEY.

**SURVEYOR CERTIFICATE**

I, FILMON F. JARAMILLO, A NEW MEXICO PROFESSIONAL SURVEYOR NO. 12797, HEREBY CERTIFY THAT I HAVE CONDUCTED AND AM RESPONSIBLE FOR THIS SURVEY, THAT THIS SURVEY IS TRUE AND CORRECT TO THE BEST OF MY KNOWLEDGE AND BELIEF, AND THAT THIS SURVEY AND PLAT MEET THE MINIMUM STANDARDS FOR LAND SURVEYING IN THE STATE OF NEW MEXICO.

IN WITNESS WHEREOF, THIS CERTIFICATE IS EXECUTED AT CARLSBAD,

NEW MEXICO, THIS 14<sup>TH</sup> DAY OF MAY 2017

FILMON F. JARAMILLO, SURVEYOR  
MADRON SURVEYING, INC.  
301 SOUTH CANAL  
CARLSBAD, NEW MEXICO 88220  
Phone (575) 234-3341

**SHEET: 19-30**

**MADRON SURVEYING, INC. CARLSBAD, NEW MEXICO**

**SURVEY NO. 5068A**

**ACCESS ROAD PLAT (764070R)**  
ACCESS ROADS TO THE RATTLESNAKE MDP1 20 PADS AND CTBS

**DEVON ENERGY PRODUCTION COMPANY, L.P.**  
**CENTERLINE SURVEY OF AN ACCESS ROAD CROSSING**  
**SECTION 20, TOWNSHIP 26 SOUTH, RANGE 34 EAST, N.M.P.M.**  
**LEA COUNTY, STATE OF NEW MEXICO**  
**MAY 9, 2017**

**DESCRIPTION**

A STRIP OF LAND 30 FEET WIDE CROSSING BUREAU OF LAND MANAGEMENT LAND IN SECTION 20, TOWNSHIP 26 SOUTH, RANGE 34 EAST, N.M.P.M., LEA COUNTY, STATE OF NEW MEXICO AND BEING 15 FEET EACH SIDE OF THE FOLLOWING DESCRIBED CENTERLINE SURVEY:

**PRIMARY ACCESS PAD 20-4 LATERAL ROAD 1**

BEGINNING AT A POINT WITHIN THE SE/4 NW/4 OF SAID SECTION 20, TOWNSHIP 26 SOUTH, RANGE 34 EAST, N.M.P.M., WHENCE THE WEST QUARTER CORNER OF SAID SECTION 20, TOWNSHIP 26 SOUTH, RANGE 34 EAST, N.M.P.M. BEARS S88°12'19"W, A DISTANCE OF 2567.11 FEET;

THENCE N00°10'11"W A DISTANCE OF 38.48 FEET THE TERMINUS OF THIS CENTERLINE SURVEY, WHENCE THE WEST QUARTER CORNER OF SAID SECTION 20, TOWNSHIP 26 SOUTH, RANGE 34 EAST, N.M.P.M. BEARS S87°20'50"W, A DISTANCE OF 2568.49 FEET;

SAID STRIP OF LAND BEING 38.48 FEET OR 2.33 RODS IN LENGTH, CONTAINING 0.027 ACRES MORE OR LESS AND BEING ALLOCATED BY FORTIES AS FOLLOWS:

SE/4 NW/4 38.48 L.F. 2.33 RODS 0.027 ACRES

**PRIMARY ACCESS PAD 20-4 LATERAL ROAD 2**

BEGINNING AT A POINT WITHIN THE SW/4 NE/4 OF SAID SECTION 20, TOWNSHIP 26 SOUTH, RANGE 34 EAST, N.M.P.M., WHENCE THE EAST QUARTER CORNER OF SAID SECTION 20, TOWNSHIP 26 SOUTH, RANGE 34 EAST, N.M.P.M. BEARS S88°52'02"E, A DISTANCE OF 2153.74 FEET;

THENCE N00°00'10"W A DISTANCE OF 38.50 FEET THE TERMINUS OF THIS CENTERLINE SURVEY, WHENCE THE EAST QUARTER CORNER OF SAID SECTION 20, TOWNSHIP 26 SOUTH, RANGE 34 EAST, N.M.P.M. BEARS S87°50'37"E, A DISTANCE OF 2154.85 FEET;

SAID STRIP OF LAND BEING 38.50 FEET OR 2.33 RODS IN LENGTH, CONTAINING 0.027 ACRES MORE OR LESS AND BEING ALLOCATED BY FORTIES AS FOLLOWS:

SW/4 NE/4 38.50 L.F. 2.33 RODS 0.027 ACRES

**PRIMARY ACCESS PAD 20-4 LATERAL ROAD 3**

BEGINNING AT A POINT WITHIN THE SW/4 NE/4 OF SAID SECTION 20, TOWNSHIP 26 SOUTH, RANGE 34 EAST, N.M.P.M., WHENCE THE NORTH QUARTER CORNER OF SAID SECTION 20, TOWNSHIP 26 SOUTH, RANGE 34 EAST, N.M.P.M. BEARS N16°34'16"W, A DISTANCE OF 2050.47 FEET;

THENCE S89°49'18"W A DISTANCE OF 50.15 FEET THE TERMINUS OF THIS CENTERLINE SURVEY, WHENCE THE NORTH QUARTER CORNER OF SAID SECTION 20, TOWNSHIP 26 SOUTH, RANGE 34 EAST, N.M.P.M. BEARS N15°13'04"W, A DISTANCE OF 2036.89 FEET;

SAID STRIP OF LAND BEING 50.15 FEET OR 3.04 RODS IN LENGTH, CONTAINING 0.035 ACRES MORE OR LESS AND BEING ALLOCATED BY FORTIES AS FOLLOWS:

SW/4 NE/4 50.15 L.F. 3.04 RODS 0.035 ACRES

**PRIMARY ACCESS CTB 20-5 LATERAL ROAD 1**

BEGINNING AT A POINT WITHIN THE SW/4 NE/4 OF SAID SECTION 20, TOWNSHIP 26 SOUTH, RANGE 34 EAST, N.M.P.M., WHENCE THE NORTH QUARTER CORNER OF SAID SECTION 20, TOWNSHIP 26 SOUTH, RANGE 34 EAST, N.M.P.M. BEARS N23°11'53"W, A DISTANCE OF 1485.16 FEET;

THENCE N89°39'18"E A DISTANCE OF 188.13 FEET THE TERMINUS OF THIS CENTERLINE SURVEY, WHENCE THE NORTH QUARTER CORNER OF SAID SECTION 20, TOWNSHIP 26 SOUTH, RANGE 34 EAST, N.M.P.M. BEARS N29°32'47"W, A DISTANCE OF 1567.83 FEET;

SAID STRIP OF LAND BEING 188.13 FEET OR 11.40 RODS IN LENGTH, CONTAINING 0.130 ACRES MORE OR LESS AND BEING ALLOCATED BY FORTIES AS FOLLOWS:

SW/4 NE/4 188.13 L.F. 11.40 RODS 0.130 ACRES

**SURVEYOR CERTIFICATE**

I, FILMON F. JARAMILLO, A NEW MEXICO PROFESSIONAL SURVEYOR NO. 12797, HEREBY CERTIFY THAT I HAVE CONDUCTED AND AM RESPONSIBLE FOR THIS SURVEY, THAT THIS SURVEY IS TRUE AND CORRECT TO THE BEST OF MY KNOWLEDGE AND BELIEF, AND THAT THIS SURVEY AND PLAT MEET THE MINIMUM STANDARDS FOR LAND SURVEYING IN THE STATE OF NEW MEXICO.

IN WITNESS WHEREOF, THIS CERTIFICATE IS EXECUTED AT CARLSBAD,

NEW MEXICO, THIS 11<sup>th</sup> DAY OF MAY 2017

**GENERAL NOTES**

1.) THE INTENT OF THIS ROUTE SURVEY IS TO ACQUIRE AN EASEMENT.

2.) BASIS OF BEARING AND DISTANCE IS NMSP EAST (NAD83) MODIFIED TO SURFACE COORDINATES. NAD 83 (FEET) AND NAVD 88 (FEET) COORDINATE SYSTEMS USED IN THE SURVEY.

**SHEET: 20-30**

**MADRON SURVEYING, INC.**

FILMON F. JARAMILLO, PLS. 12797

301 SOUTH CANAL  
(575) 234-3341

MADRON SURVEYING, INC.  
301 SOUTH CANAL  
CARLSBAD, NEW MEXICO 88220  
Phone (575) 234-3341

**SURVEY NO. 5068A**

**CARLSBAD, NEW MEXICO**

**ACCESS ROAD PLAT (764070R)**  
ACCESS ROADS TO THE RATTLESNAKE MDP1 20 PADS AND CTBS

**DEVON ENERGY PRODUCTION COMPANY, L.P.**  
**CENTERLINE SURVEY OF AN ACCESS ROAD CROSSING**  
**SECTION 20, TOWNSHIP 26 SOUTH, RANGE 34 EAST, N.M.P.M.**  
**LEA COUNTY, STATE OF NEW MEXICO**  
**MAY 9, 2017**

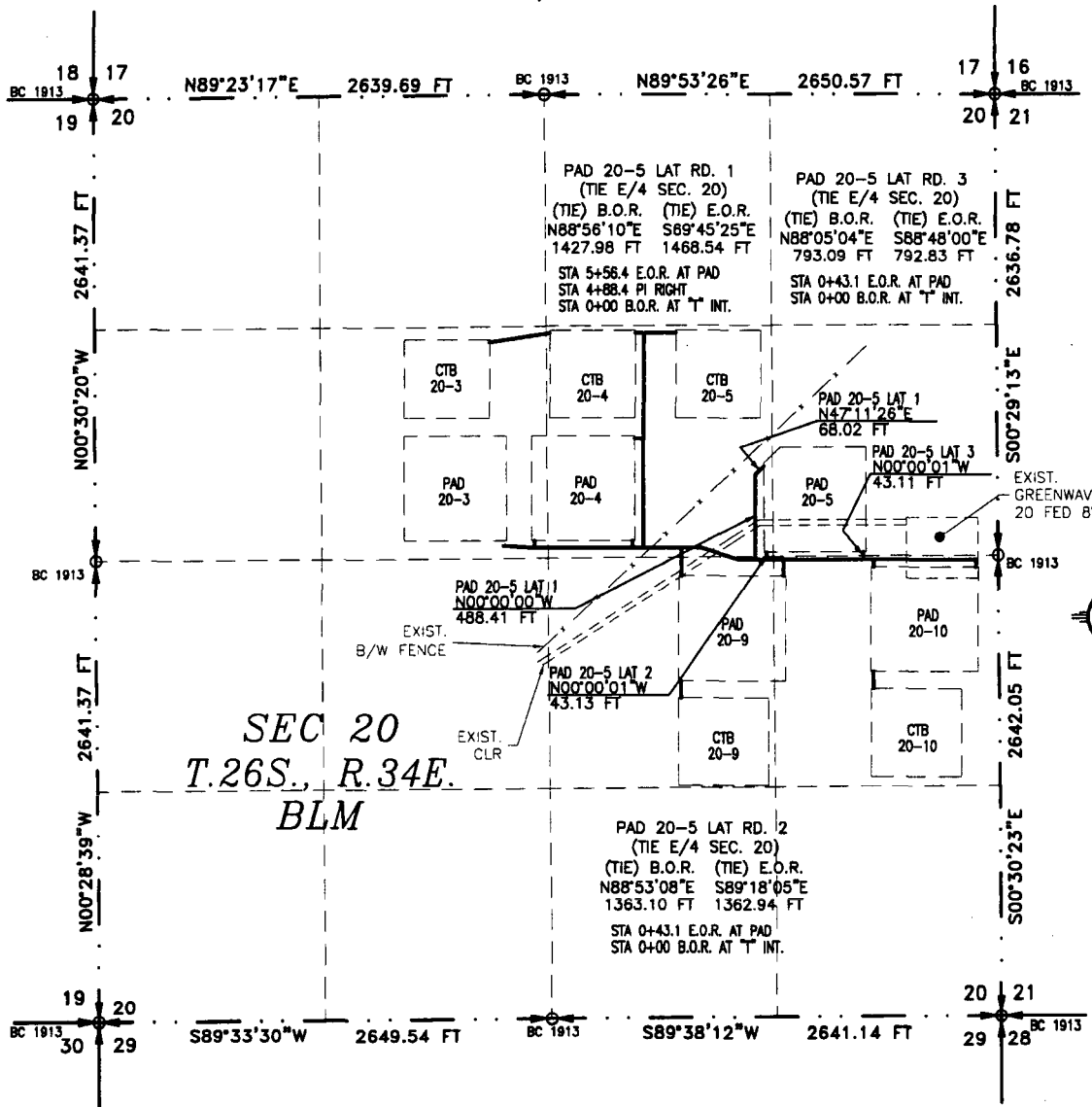

SEE NEXT SHEET (22-30) FOR DESCRIPTION

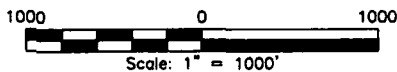

**GENERAL NOTES**

- 1.) THE INTENT OF THIS ROUTE SURVEY IS TO ACQUIRE AN EASEMENT.
- 2.) BASIS OF BEARING AND DISTANCE IS NMSP EAST (NAD83) MODIFIED TO SURFACE COORDINATES. NAD 83 (FEET) AND NAVD 88 (FEET) COORDINATE SYSTEMS USED IN THE SURVEY.

**SHEET: 21-30**

**MADRON SURVEYING, INC.** 301 SOUTH CANAL CARLSBAD, NEW MEXICO (505) 234-3341

**SURVEYOR CERTIFICATE**

I, FILMON F. JARAMILLO, A NEW MEXICO PROFESSIONAL SURVEYOR NO. 12797, HEREBY CERTIFY THAT I HAVE CONDUCTED AND AM RESPONSIBLE FOR THIS SURVEY, THAT THIS SURVEY IS TRUE AND CORRECT TO THE BEST OF MY KNOWLEDGE AND BELIEF, AND THAT THIS SURVEY AND PLAT MEET THE MINIMUM STANDARDS FOR LAND SURVEYING IN THE STATE OF NEW MEXICO.

IN WITNESS WHEREOF, THIS CERTIFICATE IS EXECUTED AT CARLSBAD,

NEW MEXICO: THIS 9 DAY OF MAY 2017

*[Signature of Filmon F. Jaramillo]*  
FILMON F. JARAMILLO, SURVEYOR NO. 12797

MADRON SURVEYING, INC.  
301 SOUTH CANAL  
CARLSBAD, NEW MEXICO 88220  
Phone (575) 234-3341

**SURVEY NO. 5068A**

**ACCESS ROAD PLAT (764070R)**  
**ACCESS ROADS TO THE RATTLESNAKE MDP1 20 PADS AND CTBS**

**DEVON ENERGY PRODUCTION COMPANY, L.P.**  
**CENTERLINE SURVEY OF AN ACCESS ROAD CROSSING**  
**SECTION 20, TOWNSHIP 26 SOUTH, RANGE 34 EAST, N.M.P.M.**  
**LEA COUNTY, STATE OF NEW MEXICO**  
**MAY 9, 2017**

**DESCRIPTION**

A STRIP OF LAND 30 FEET WIDE CROSSING BUREAU OF LAND MANAGEMENT LAND IN SECTION 20, TOWNSHIP 26 SOUTH, RANGE 34 EAST, N.M.P.M., LEA COUNTY, STATE OF NEW MEXICO AND BEING 15 FEET EACH SIDE OF THE FOLLOWING DESCRIBED CENTERLINE SURVEY:

**PRIMARY ACCESS PAD 20-5 LATERAL ROAD 1**

BEGINNING AT A POINT WITHIN THE NW/4 SE/4 OF SAID SECTION 20, TOWNSHIP 26 SOUTH, RANGE 34 EAST, N.M.P.M., WHENCE THE EAST QUARTER CORNER OF SAID SECTION 20, TOWNSHIP 26 SOUTH, RANGE 34 EAST, N.M.P.M. BEARS N88°56'10"E, A DISTANCE OF 1427.98 FEET;

THENCE N00°00'00"W A DISTANCE OF 488.41 FEET TO AN ANGLE POINT OF THE LINE HEREIN DESCRIBED;

THENCE N47°11'26"E A DISTANCE OF 68.02 FEET THE TERMINUS OF THIS CENTERLINE SURVEY, WHENCE THE EAST QUARTER CORNER OF SAID SECTION 20, TOWNSHIP 26 SOUTH, RANGE 34 EAST, N.M.P.M. BEARS S69°45'25"E, A DISTANCE OF 1468.54 FEET;

SAID STRIP OF LAND BEING 556.43 FEET OR 33.73 RODS IN LENGTH, CONTAINING 0.383 ACRES MORE OR LESS AND BEING ALLOCATED BY FORTIES AS FOLLOWS:

NW/4 SE/4	16.30 L.F.	0.99 RODS	0.011 ACRES
SW/4 NE/4	540.13 L.F.	32.74 RODS	0.372 ACRES

**PRIMARY ACCESS PAD 20-5 LATERAL ROAD 2**

BEGINNING AT A POINT WITHIN THE NW/4 SE/4 OF SAID SECTION 20, TOWNSHIP 26 SOUTH, RANGE 34 EAST, N.M.P.M., WHENCE THE EAST QUARTER CORNER OF SAID SECTION 20, TOWNSHIP 26 SOUTH, RANGE 34 EAST, N.M.P.M. BEARS N88°53'08"E, A DISTANCE OF 1363.10 FEET;

THENCE N00°00'01"W A DISTANCE OF 43.13 FEET THE TERMINUS OF THIS CENTERLINE SURVEY, WHENCE THE EAST QUARTER CORNER OF SAID SECTION 20, TOWNSHIP 26 SOUTH, RANGE 34 EAST, N.M.P.M. BEARS S89°18'05"E, A DISTANCE OF 1362.94 FEET;

SAID STRIP OF LAND BEING 43.13 FEET OR 2.62 RODS IN LENGTH, CONTAINING 0.030 ACRES MORE OR LESS AND BEING ALLOCATED BY FORTIES AS FOLLOWS:

NW/4 SE/4	16.76 L.F.	1.02 RODS	0.012 ACRES
SW/4 NE/4	26.37 L.F.	1.60 RODS	0.018 ACRES

**PRIMARY ACCESS PAD 20-5 LATERAL ROAD 3**

BEGINNING AT A POINT WITHIN THE NW/4 SE/4 OF SAID SECTION 20, TOWNSHIP 26 SOUTH, RANGE 34 EAST, N.M.P.M., WHENCE THE EAST QUARTER CORNER OF SAID SECTION 20, TOWNSHIP 26 SOUTH, RANGE 34 EAST, N.M.P.M. BEARS N88°05'04"E, A DISTANCE OF 793.09 FEET;

THENCE N00°00'01"W A DISTANCE OF 43.11 FEET THE TERMINUS OF THIS CENTERLINE SURVEY, WHENCE THE EAST QUARTER CORNER OF SAID SECTION 20, TOWNSHIP 26 SOUTH, RANGE 34 EAST, N.M.P.M. BEARS S88°48'00"E, A DISTANCE OF 792.83 FEET;

SAID STRIP OF LAND BEING 43.11 FEET OR 2.61 RODS IN LENGTH, CONTAINING 0.029 ACRES MORE OR LESS AND BEING ALLOCATED BY FORTIES AS FOLLOWS:

NW/4 SE/4	20.84 L.F.	1.26 RODS	0.014 ACRES
SW/4 NE/4	22.27 L.F.	1.35 RODS	0.015 ACRES

**GENERAL NOTES**

- 1.) THE INTENT OF THIS ROUTE SURVEY IS TO ACQUIRE AN EASEMENT.
- 2.) BASIS OF BEARING AND DISTANCE IS NMSP EAST (NAD83) MODIFIED TO SURFACE COORDINATES. NAD 83 (FEET) AND NAVD 88 (FEET) COORDINATE SYSTEMS USED IN THE SURVEY.

**SURVEYOR CERTIFICATE**

I, FILMON F. JARAMILLO, A NEW MEXICO PROFESSIONAL SURVEYOR NO. 12797, HEREBY CERTIFY THAT I HAVE CONDUCTED AND AM RESPONSIBLE FOR THIS SURVEY, THAT THIS SURVEY IS TRUE AND CORRECT TO THE BEST OF MY KNOWLEDGE AND BELIEF, AND THAT THIS SURVEY AND PLAT MEET THE MINIMUM STANDARDS FOR LAND SURVEYING IN THE STATE OF NEW MEXICO.

IN WITNESS WHEREOF, THIS CERTIFICATE IS EXECUTED AT CARLSBAD, NEW MEXICO, THIS 9 DAY OF MAY 2017

  
FILMON F. JARAMILLO  
MADRON SURVEYING, INC.  
501 SOUTH CANAL  
CARLSBAD, NEW MEXICO 88220  
Phone (575) 234-3341

**SHEET: 22-30**

**MADRON SURVEYING, INC. SURVEY NO. 5068A**  
501 SOUTH CANAL  
(575) 234-3341 CARLSBAD, NEW MEXICO

# ACCESS ROAD PLAT (764070R)

ACCESS ROADS TO THE RATTLESNAKE MDP1 20 PADS AND CTBS

DEVON ENERGY PRODUCTION COMPANY, L.P.  
CENTERLINE SURVEY OF AN ACCESS ROAD CROSSING  
SECTION 20, TOWNSHIP 26 SOUTH, RANGE 34 EAST, N.M.P.M.  
LEA COUNTY, STATE OF NEW MEXICO  
MAY 9, 2017

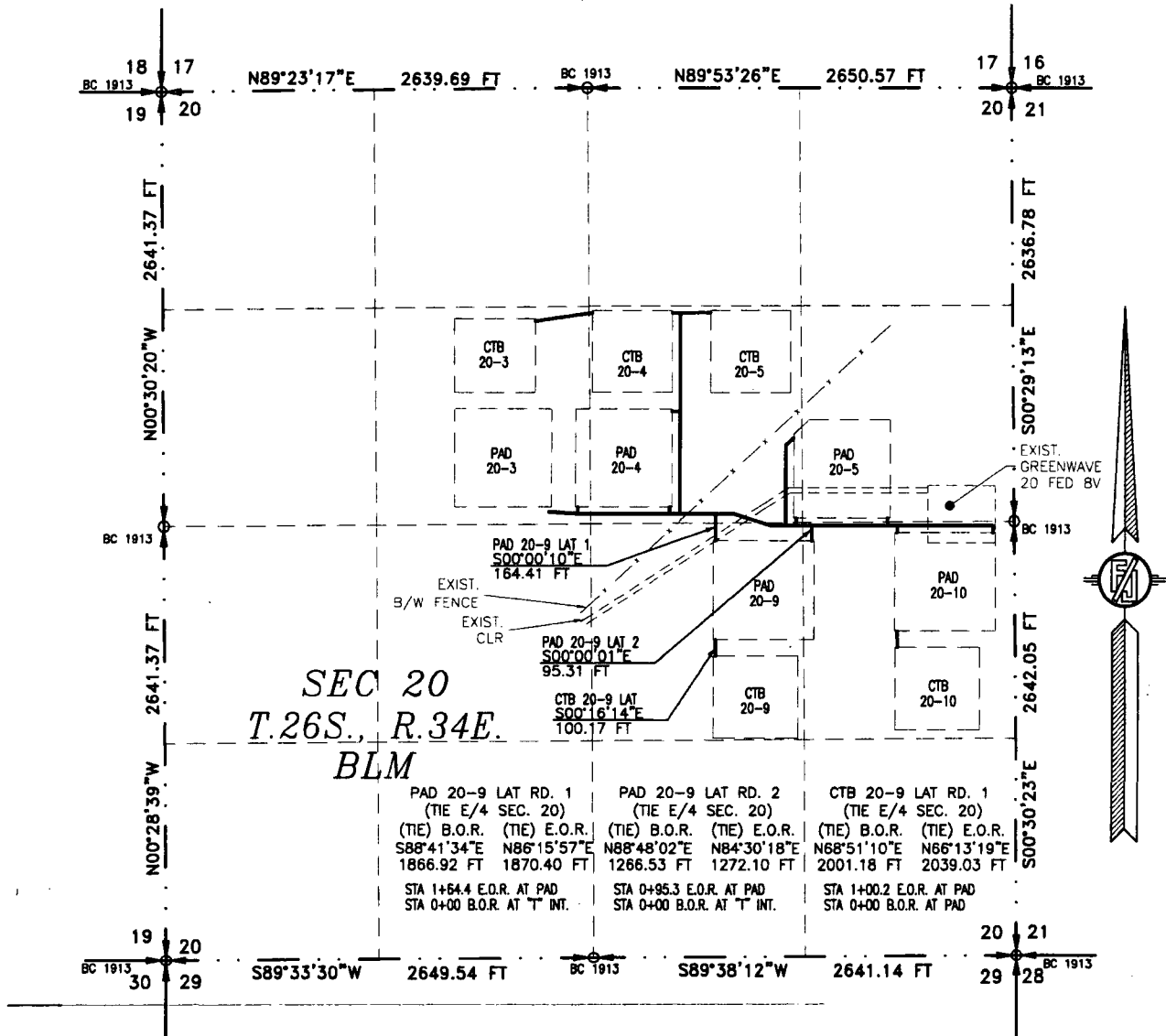

SEE NEXT SHEET (24-30) FOR DESCRIPTION



## GENERAL NOTES

- 1.) THE INTENT OF THIS ROUTE SURVEY IS TO ACQUIRE AN EASEMENT.
- 2.) BASIS OF BEARING AND DISTANCE IS NMSP EAST (NAD83) MODIFIED TO SURFACE COORDINATES. NAD 83 (FEET) AND NAVD 88 (FEET) COORDINATE SYSTEMS USED IN THE SURVEY.

SHEET: 23-30

MADRON SURVEYING, INC.

## SURVEYOR CERTIFICATE

I, FILIMON F. JARAMILLO, A NEW MEXICO PROFESSIONAL SURVEYOR NO. 12797, HEREBY CERTIFY THAT I HAVE CONDUCTED AND AM RESPONSIBLE FOR THIS SURVEY, THAT THIS SURVEY IS TRUE AND CORRECT TO THE BEST OF MY KNOWLEDGE AND BELIEF, AND THAT THIS SURVEY AND PLAT MEET THE MINIMUM STANDARDS FOR LAND SURVEYING IN THE STATE OF NEW MEXICO.

IN WITNESS WHEREOF, THIS CERTIFICATE IS EXECUTED AT CARLSBAD,

NEW MEXICO, THIS 11 DAY OF MAY 2017

*[Signature]*  
FILIMON F. JARAMILLO, PLS 12797

MADRON SURVEYING, INC.  
301 SOUTH CANAL  
CARLSBAD, NEW MEXICO 88220  
Phone (575) 234-3341

SURVEY NO. 5068A

CARLSBAD, NEW MEXICO

**ACCESS ROAD PLAT (764070R)**  
ACCESS ROADS TO THE RATTLESNAKE MDP1 20 PADS AND CTBS

**DEVON ENERGY PRODUCTION COMPANY, L.P.**  
**CENTERLINE SURVEY OF AN ACCESS ROAD CROSSING**  
**SECTION 20, TOWNSHIP 26 SOUTH, RANGE 34 EAST, N.M.P.M.**  
**LEA COUNTY, STATE OF NEW MEXICO**  
**MAY 9, 2017**

**DESCRIPTION**

A STRIP OF LAND 30 FEET WIDE CROSSING BUREAU OF LAND MANAGEMENT LAND IN SECTION 20, TOWNSHIP 26 SOUTH, RANGE 34 EAST, N.M.P.M., LEA COUNTY, STATE OF NEW MEXICO AND BEING 15 FEET EACH SIDE OF THE FOLLOWING DESCRIBED CENTERLINE SURVEY:

**PRIMARY ACCESS PAD 20-9 LATERAL ROAD 1**

BEGINNING AT A POINT WITHIN THE SW/4 NE/4 OF SAID SECTION 20, TOWNSHIP 26 SOUTH, RANGE 34 EAST, N.M.P.M., WHENCE THE EAST QUARTER CORNER OF SAID SECTION 20, TOWNSHIP 26 SOUTH, RANGE 34 EAST, N.M.P.M. BEARS S88°41'34"E, A DISTANCE OF 1866.92 FEET;  
THENCE S00°00'10"E A DISTANCE OF 164.41 FEET THE TERMINUS OF THIS CENTERLINE SURVEY, WHENCE THE EAST QUARTER CORNER OF SAID SECTION 20, TOWNSHIP 26 SOUTH, RANGE 34 EAST, N.M.P.M. BEARS N86°15'57"E, A DISTANCE OF 1870.40 FEET;

SAID STRIP OF LAND BEING 164.41 FEET OR 9.96 RODS IN LENGTH, CONTAINING 0.114 ACRES MORE OR LESS AND BEING ALLOCATED BY FORTIES AS FOLLOWS:

SW/4 NE/4 55.95 L.F. 3.39 RODS 0.039 ACRES  
NW/4 SE/4 108.46 L.F. 6.57 RODS 0.075 ACRES

**PRIMARY ACCESS PAD 20-9 LATERAL ROAD 2**

BEGINNING AT A POINT WITHIN THE NE/4 SE/4 OF SAID SECTION 20, TOWNSHIP 26 SOUTH, RANGE 34 EAST, N.M.P.M., WHENCE THE EAST QUARTER CORNER OF SAID SECTION 20, TOWNSHIP 26 SOUTH, RANGE 34 EAST, N.M.P.M. BEARS N88°48'02"E, A DISTANCE OF 1266.53 FEET;  
THENCE S00°00'01"E A DISTANCE OF 95.31 FEET THE TERMINUS OF THIS CENTERLINE SURVEY, WHENCE THE EAST QUARTER CORNER OF SAID SECTION 20, TOWNSHIP 26 SOUTH, RANGE 34 EAST, N.M.P.M. BEARS N84°30'18"E A DISTANCE OF 1272.10 FEET;

SAID STRIP OF LAND BEING 95.31 FEET OR 5.78 RODS IN LENGTH, CONTAINING 0.066 ACRES MORE OR LESS AND BEING ALLOCATED BY FORTIES AS FOLLOWS:

NE/4 SE/4 95.31 L.F. 5.78 RODS 0.066 ACRES

**PRIMARY ACCESS CTB 20-9 LATERAL ROAD 1**

BEGINNING AT A POINT WITHIN THE NE/4 SE/4 OF SAID SECTION 20, TOWNSHIP 26 SOUTH, RANGE 34 EAST, N.M.P.M., WHENCE THE EAST QUARTER CORNER OF SAID SECTION 20, TOWNSHIP 26 SOUTH, RANGE 34 EAST, N.M.P.M. BEARS N68°51'10"E, A DISTANCE OF 2001.18 FEET;  
THENCE S00°16'14"E A DISTANCE OF 100.17 FEET THE TERMINUS OF THIS CENTERLINE SURVEY, WHENCE THE EAST QUARTER CORNER OF SAID SECTION 20, TOWNSHIP 26 SOUTH, RANGE 34 EAST, N.M.P.M. BEARS N66°13'19"E A DISTANCE OF 2039.03 FEET;

SAID STRIP OF LAND BEING 100.17 FEET OR 6.07 RODS IN LENGTH, CONTAINING 0.069 ACRES MORE OR LESS AND BEING ALLOCATED BY FORTIES AS FOLLOWS:

NE/4 SE/4 100.17 L.F. 6.07 RODS 0.069 ACRES

**SURVEYOR CERTIFICATE**

I, FILMON F. JARAMILLO, A NEW MEXICO PROFESSIONAL SURVEYOR NO. 12797, HEREBY CERTIFY THAT I HAVE CONDUCTED AND AM RESPONSIBLE FOR THIS SURVEY, THAT THIS SURVEY IS TRUE AND CORRECT TO THE BEST OF MY KNOWLEDGE AND BELIEF, AND THAT THIS SURVEY AND PLAT MEET THE MINIMUM STANDARDS FOR LAND SURVEYING IN THE STATE OF NEW MEXICO.

IN WITNESS WHEREOF, THIS CERTIFICATE IS EXECUTED AT CARLSBAD, NEW MEXICO, THIS 14 DAY OF MAY 2017

**GENERAL NOTES**

- 1.) THE INTENT OF THIS ROUTE SURVEY IS TO ACQUIRE AN EASEMENT.
- 2.) BASIS OF BEARING AND DISTANCE IS NMSP EAST (NAD83) MODIFIED TO SURFACE COORDINATES. NAD 83 (FEET) AND NAVD 88 (FEET) COORDINATE SYSTEMS USED IN THE SURVEY.

**SHEET: 24-30**

**MADRON SURVEYING, INC.**

301 SOUTH CANAL  
CARLSBAD, NEW MEXICO 88220  
(575) 234-3341

MADRON SURVEYING, INC.  
301 SOUTH CANAL  
CARLSBAD, NEW MEXICO 88220  
Phone (575) 234-3341

**SURVEY NO. 5068A**

**CARLSBAD, NEW MEXICO**

# ACCESS ROAD PLAT (764070R)

ACCESS ROADS TO THE RATTLESNAKE MDP1 20 PADS AND CTBS

DEVON ENERGY PRODUCTION COMPANY, L.P.  
CENTERLINE SURVEY OF AN ACCESS ROAD CROSSING  
SECTION 20, TOWNSHIP 26 SOUTH, RANGE 34 EAST, N.M.P.M.  
LEA COUNTY, STATE OF NEW MEXICO  
MAY 9, 2017

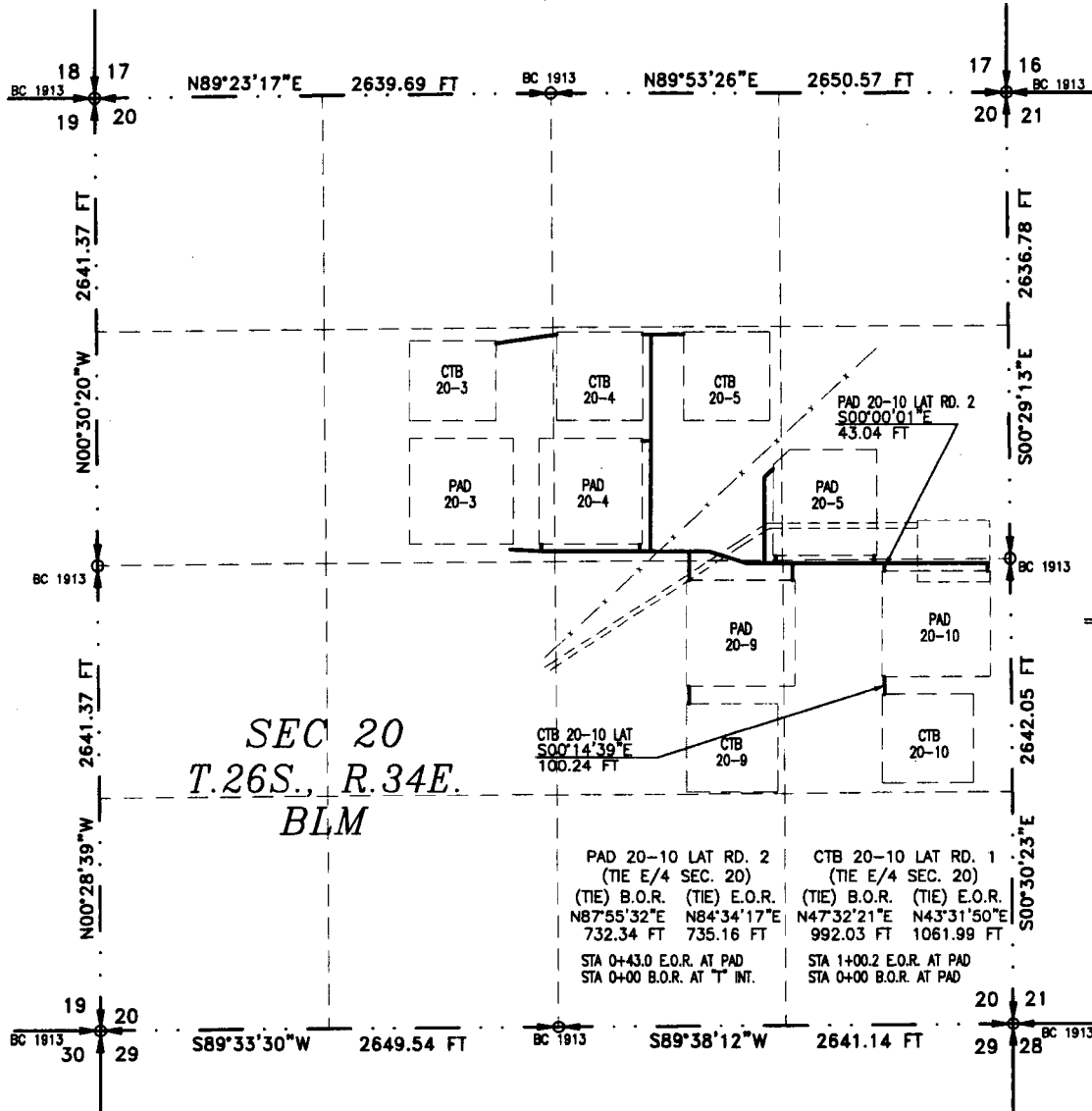

SEE NEXT SHEET (26-30) FOR DESCRIPTION

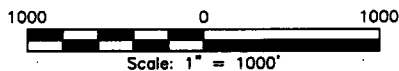

## GENERAL NOTES

- 1.) THE INTENT OF THIS ROUTE SURVEY IS TO ACQUIRE AN EASEMENT.
- 2.) BASIS OF BEARING AND DISTANCE IS NMSP EAST (NAD83) MODIFIED TO SURFACE COORDINATES. NAD 83 (FEET) AND NAVD 88 (FEET) COORDINATE SYSTEMS USED IN THE SURVEY.

SHEET: 25-30

MADRON SURVEYING, INC.

## SURVEYOR CERTIFICATE

I, FILMON F. JARAMILLO, A NEW MEXICO PROFESSIONAL SURVEYOR NO. 12797, HEREBY CERTIFY THAT I HAVE CONDUCTED AND AM RESPONSIBLE FOR THIS SURVEY, THAT THIS SURVEY IS TRUE AND CORRECT TO THE BEST OF MY KNOWLEDGE AND BELIEF, AND THAT THIS SURVEY AND PLAT MEET THE MINIMUM STANDARDS FOR LAND SURVEYING IN THE STATE OF NEW MEXICO.

IN WITNESS WHEREOF, THIS CERTIFICATE IS EXECUTED AT CARLSBAD,

NEW MEXICO, THIS 11 DAY OF MAY 2017

FILMON F. JARAMILLO, PLS. 12797

MADRON SURVEYING, INC.  
301 SOUTH CANAL  
CARLSBAD, NEW MEXICO 88220  
Phone (575) 234-3341

SURVEY NO. 5068A

CARLSBAD, NEW MEXICO



**ACCESS ROAD PLAT (764070R)**  
ACCESS ROADS TO THE RATTLESNAKE MDP1 20 PADS AND CTBS

**DEVON ENERGY PRODUCTION COMPANY, L.P.**  
**CENTERLINE SURVEY OF AN ACCESS ROAD CROSSING**  
**SECTION 20, TOWNSHIP 26 SOUTH, RANGE 34 EAST, N.M.P.M.**  
**LEA COUNTY, STATE OF NEW MEXICO**  
**MAY 9, 2017**

**DESCRIPTION**

A STRIP OF LAND 30 FEET WIDE CROSSING BUREAU OF LAND MANAGEMENT LAND IN SECTION 20, TOWNSHIP 26 SOUTH, RANGE 34 EAST, N.M.P.M., LEA COUNTY, STATE OF NEW MEXICO AND BEING 15 FEET EACH SIDE OF THE FOLLOWING DESCRIBED CENTERLINE SURVEY:

**PRIMARY ACCESS PAD 20-10 LATERAL ROAD 2**

BEGINNING AT A POINT WITHIN THE NE/4 SE/4 OF SAID SECTION 20, TOWNSHIP 26 SOUTH, RANGE 34 EAST, N.M.P.M., WHENCE THE EAST QUARTER CORNER OF SAID SECTION 20, TOWNSHIP 26 SOUTH, RANGE 34 EAST, N.M.P.M. BEARS N87°55'32"E, A DISTANCE OF 732.34 FEET;

THENCE S00°00'01"E A DISTANCE OF 43.04 FEET THE TERMINUS OF THIS CENTERLINE SURVEY, WHENCE THE EAST QUARTER CORNER OF SAID SECTION 20, TOWNSHIP 26 SOUTH, RANGE 34 EAST, N.M.P.M. BEARS N84°34'17"E, A DISTANCE OF 735.16 FEET;

SAID STRIP OF LAND BEING 43.04 FEET OR 2.61 RODS IN LENGTH, CONTAINING 0.030 ACRES MORE OR LESS AND BEING ALLOCATED BY FORTIES AS FOLLOWS:

NE/4 SE/4 43.04 L.F. 2.61 RODS 0.030 ACRES

**PRIMARY ACCESS CTB 20-10 LATERAL ROAD 1**

BEGINNING AT A POINT WITHIN THE NE/4 SE/4 OF SAID SECTION 20, TOWNSHIP 26 SOUTH, RANGE 34 EAST, N.M.P.M., WHENCE THE EAST QUARTER CORNER OF SAID SECTION 20, TOWNSHIP 26 SOUTH, RANGE 34 EAST, N.M.P.M. BEARS N47°32'21"E, A DISTANCE OF 992.03 FEET;

THENCE S00°14'39"E A DISTANCE OF 100.24 FEET THE TERMINUS OF THIS CENTERLINE SURVEY, WHENCE THE EAST QUARTER CORNER OF SAID SECTION 20, TOWNSHIP 26 SOUTH, RANGE 34 EAST, N.M.P.M. BEARS N43°31'50"E, A DISTANCE OF 1061.99 FEET;

SAID STRIP OF LAND BEING 100.24 FEET OR 6.08 RODS IN LENGTH, CONTAINING 0.069 ACRES MORE OR LESS AND BEING ALLOCATED BY FORTIES AS FOLLOWS:

NE/4 SE/4 100.24 L.F. 6.08 RODS 0.069 ACRES

**SURVEYOR CERTIFICATE**

I, FILIMON F. JARAMILLO, A NEW MEXICO PROFESSIONAL SURVEYOR NO. 12797, HEREBY CERTIFY THAT I HAVE CONDUCTED AND AM RESPONSIBLE FOR THIS SURVEY, THAT THIS SURVEY IS TRUE AND CORRECT TO THE BEST OF MY KNOWLEDGE AND BELIEF, AND THAT THIS SURVEY AND PLAT MEET THE MINIMUM STANDARDS FOR LAND SURVEYING IN THE STATE OF NEW MEXICO.

IN WITNESS WHEREOF, THIS CERTIFICATE IS EXECUTED AT CARLSBAD,

NEW MEXICO, THIS 11 DAY OF MAY 2017

**GENERAL NOTES**

1.) THE INTENT OF THIS ROUTE SURVEY IS TO ACQUIRE AN EASEMENT.

2.) BASIS OF BEARING AND DISTANCE IS NMSP EAST (NAD83) MODIFIED TO SURFACE COORDINATES. NAD 83 (FEET) AND NAVD 88 (FEET) COORDINATE SYSTEMS USED IN THE SURVEY.

**SHEET: 26-30**

**MADRON SURVEYING, INC.**

301 SOUTH CANAL  
CARLSBAD, NEW MEXICO 88220  
Phone (575) 234-3341

**SURVEY NO. 5068A**

**ACCESS ROAD PLAT (764070R)**  
ACCESS ROADS TO THE RATTLESNAKE MDP1 20 PADS AND CTBS

**DEVON ENERGY PRODUCTION COMPANY, L.P.**  
CENTERLINE SURVEY OF AN ACCESS ROAD CROSSING  
SECTIONS 19, 20, TOWNSHIP 26 SOUTH, RANGE 34 EAST, N.M.P.M.  
LEA COUNTY, STATE OF NEW MEXICO  
MAY 9, 2017

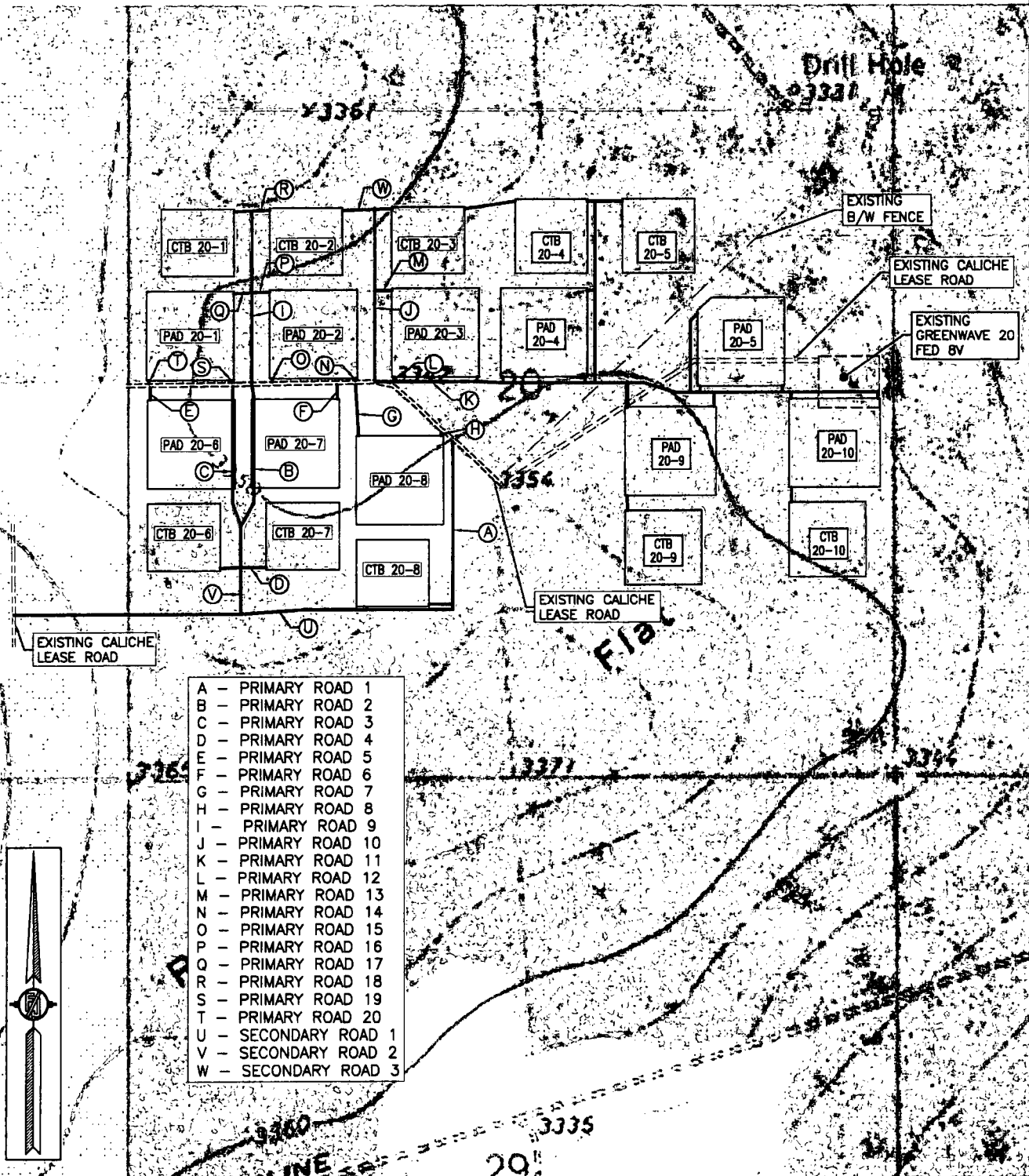

**ACCESS ROAD PLAT (764070R)**  
ACCESS ROADS TO THE RATTLESNAKE MDP1 20 PADS AND CTBS

**DEVON ENERGY PRODUCTION COMPANY, L.P.**  
CENTERLINE SURVEY OF AN ACCESS ROAD CROSSING  
SECTIONS 19, 20, TOWNSHIP 26 SOUTH, RANGE 34 EAST, N.M.P.M.  
LEA COUNTY, STATE OF NEW MEXICO  
MAY 9, 2017

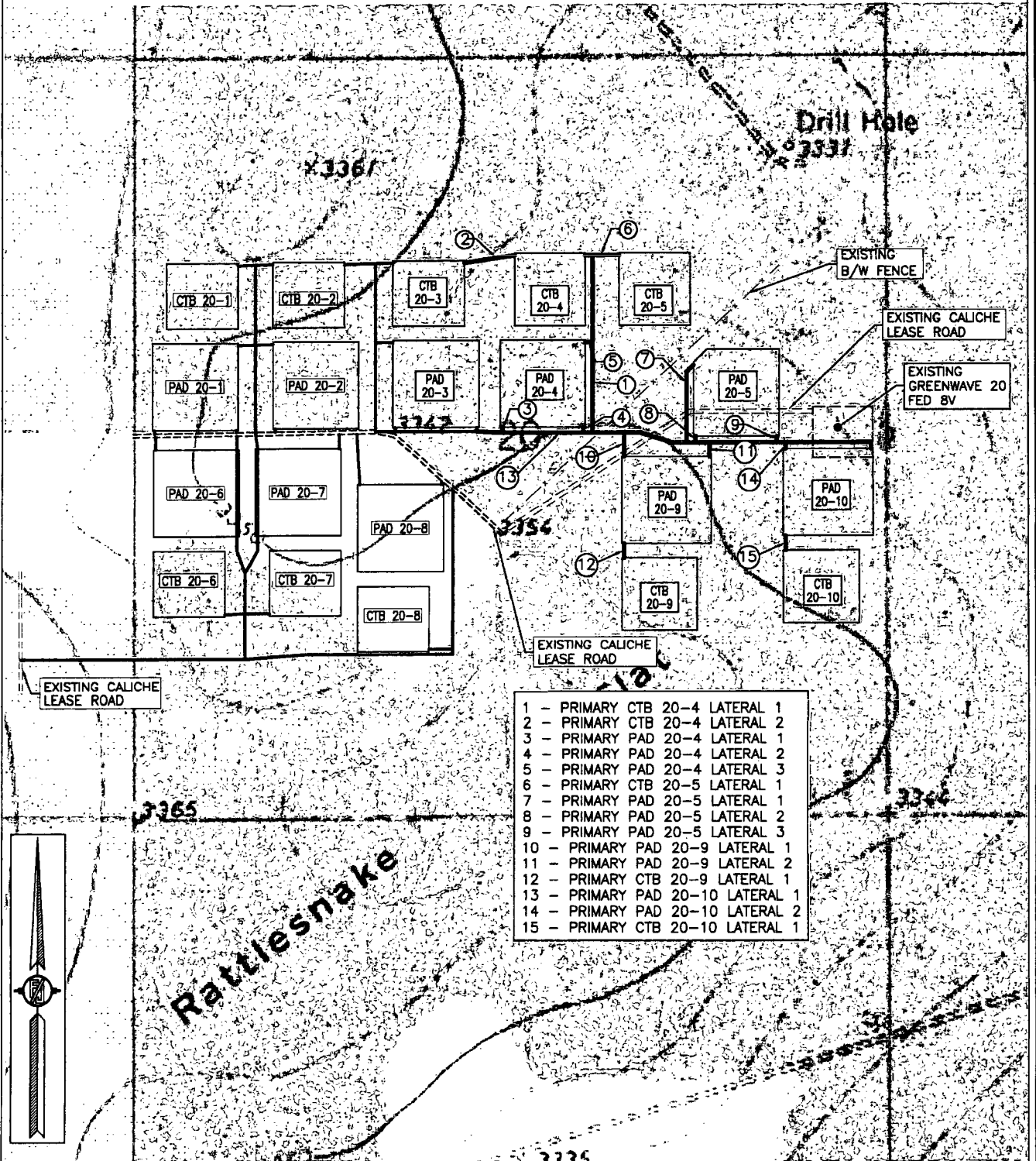

- |      |         |           |           |
|------|---------|-----------|-----------|
| 1 -  | PRIMARY | CTB 20-4  | LATERAL 1 |
| 2 -  | PRIMARY | CTB 20-4  | LATERAL 2 |
| 3 -  | PRIMARY | PAD 20-4  | LATERAL 1 |
| 4 -  | PRIMARY | PAD 20-4  | LATERAL 2 |
| 5 -  | PRIMARY | PAD 20-4  | LATERAL 3 |
| 6 -  | PRIMARY | CTB 20-5  | LATERAL 1 |
| 7 -  | PRIMARY | PAD 20-5  | LATERAL 1 |
| 8 -  | PRIMARY | PAD 20-5  | LATERAL 2 |
| 9 -  | PRIMARY | PAD 20-5  | LATERAL 3 |
| 10 - | PRIMARY | PAD 20-9  | LATERAL 1 |
| 11 - | PRIMARY | PAD 20-9  | LATERAL 2 |
| 12 - | PRIMARY | CTB 20-9  | LATERAL 1 |
| 13 - | PRIMARY | PAD 20-10 | LATERAL 1 |
| 14 - | PRIMARY | PAD 20-10 | LATERAL 2 |
| 15 - | PRIMARY | CTB 20-10 | LATERAL 1 |

**ACCESS ROAD PLAT (764070R)**  
ACCESS ROADS TO THE RATTLESNAKE MDP1 20 PADS AND CTBS

**DEVON ENERGY PRODUCTION COMPANY, L.P.**  
CENTERLINE SURVEY OF AN ACCESS ROAD CROSSING  
SECTIONS 19, 20, TOWNSHIP 26 SOUTH, RANGE 34 EAST, N.M.P.M.  
LEA COUNTY, STATE OF NEW MEXICO  
MAY 9, 2017

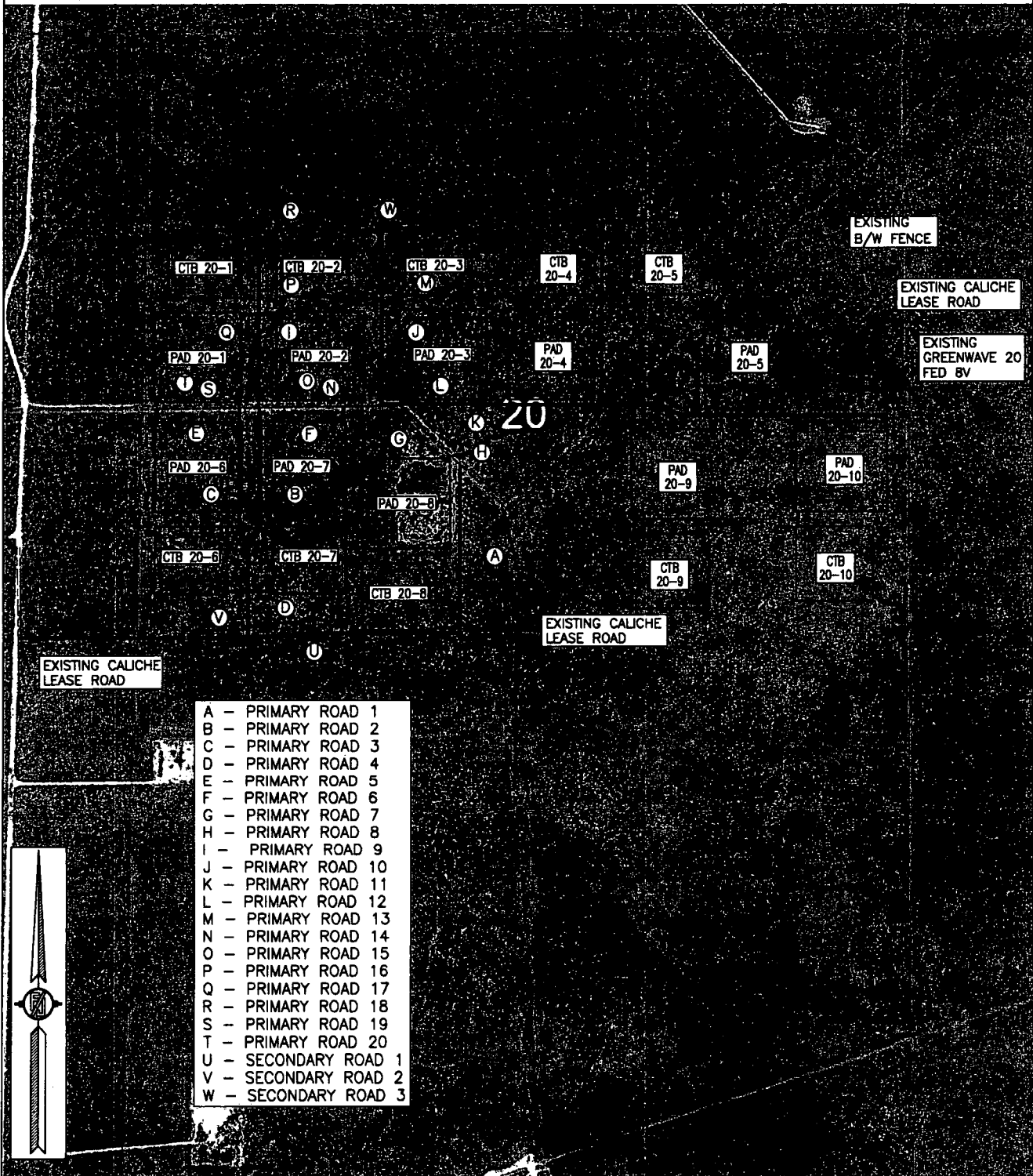

- A - PRIMARY ROAD 1
- B - PRIMARY ROAD 2
- C - PRIMARY ROAD 3
- D - PRIMARY ROAD 4
- E - PRIMARY ROAD 5
- F - PRIMARY ROAD 6
- G - PRIMARY ROAD 7
- H - PRIMARY ROAD 8
- I - PRIMARY ROAD 9
- J - PRIMARY ROAD 10
- K - PRIMARY ROAD 11
- L - PRIMARY ROAD 12
- M - PRIMARY ROAD 13
- N - PRIMARY ROAD 14
- O - PRIMARY ROAD 15
- P - PRIMARY ROAD 16
- Q - PRIMARY ROAD 17
- R - PRIMARY ROAD 18
- S - PRIMARY ROAD 19
- T - PRIMARY ROAD 20
- U - SECONDARY ROAD 1
- V - SECONDARY ROAD 2
- W - SECONDARY ROAD 3

**ACCESS ROAD PLAT (764070R)**

ACCESS ROADS TO THE RATTLESNAKE MDP1 20 PADS AND CTBS

**DEVON ENERGY PRODUCTION COMPANY, L.P.**  
CENTERLINE SURVEY OF AN ACCESS ROAD CROSSING  
SECTIONS 19, 20, TOWNSHIP 26 SOUTH, RANGE 34 EAST, N.M.P.M.  
LEA COUNTY, STATE OF NEW MEXICO  
MAY 9, 2017

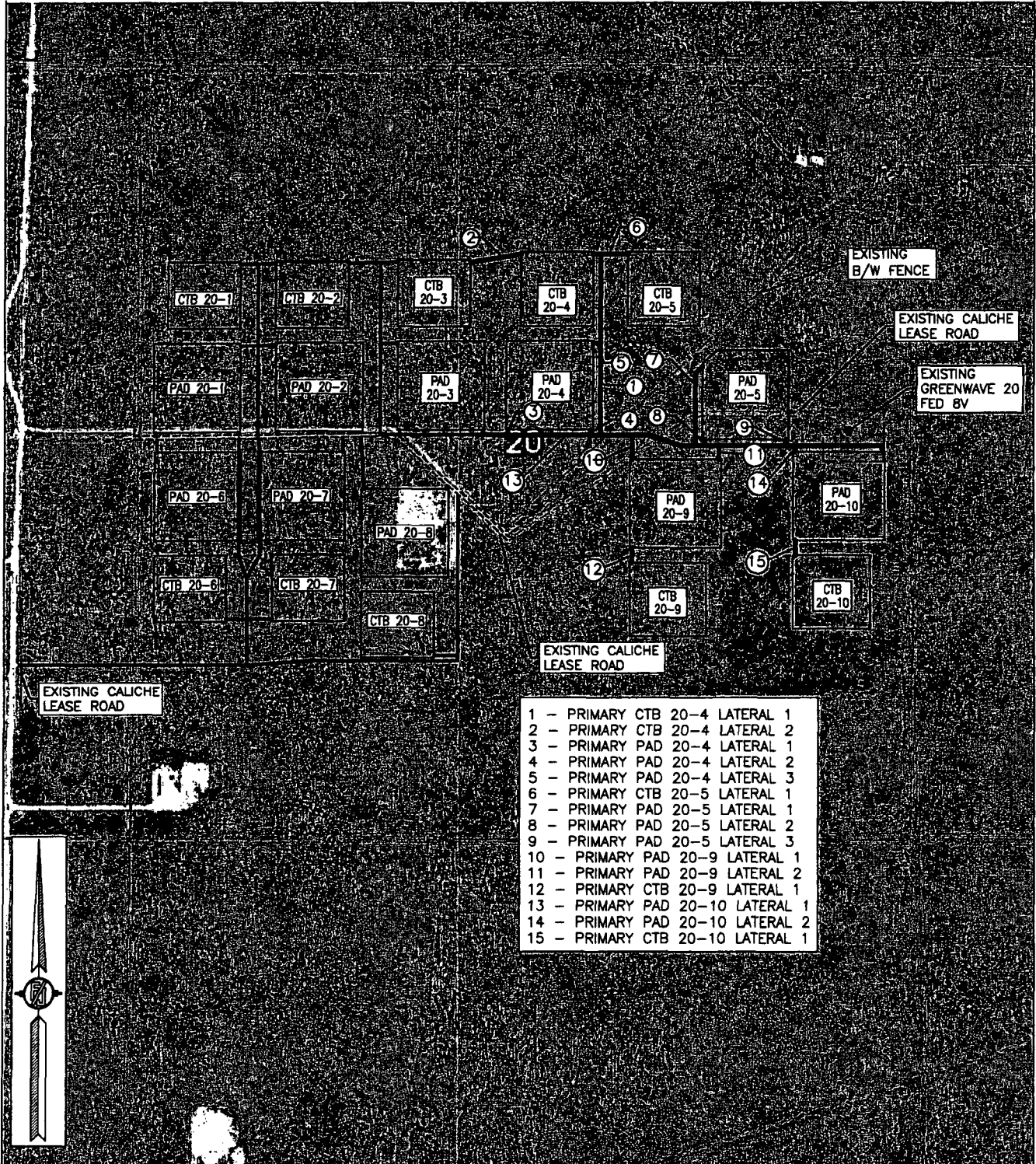

SHEET: 30-30

MADRON SURVEYING, INC. 301 SOUTH CANAL (575) 234-3341

SURVEY NO. 5068A

CARLSBAD, NEW MEXICO

**ACCESS ROADS TO THE RATTLESNAKE MDP1 20 PADS AND CTBS**

DEVON ENERGY PRODUCTION COMPANY, L.P.  
CENTERLINE SURVEY OF AN ACCESS ROAD CROSSING  
SECTION 19, TOWNSHIP 26 SOUTH, RANGE 34 EAST, N.M.P.M.  
LEA COUNTY, STATE OF NEW MEXICO  
MAY 9, 2017

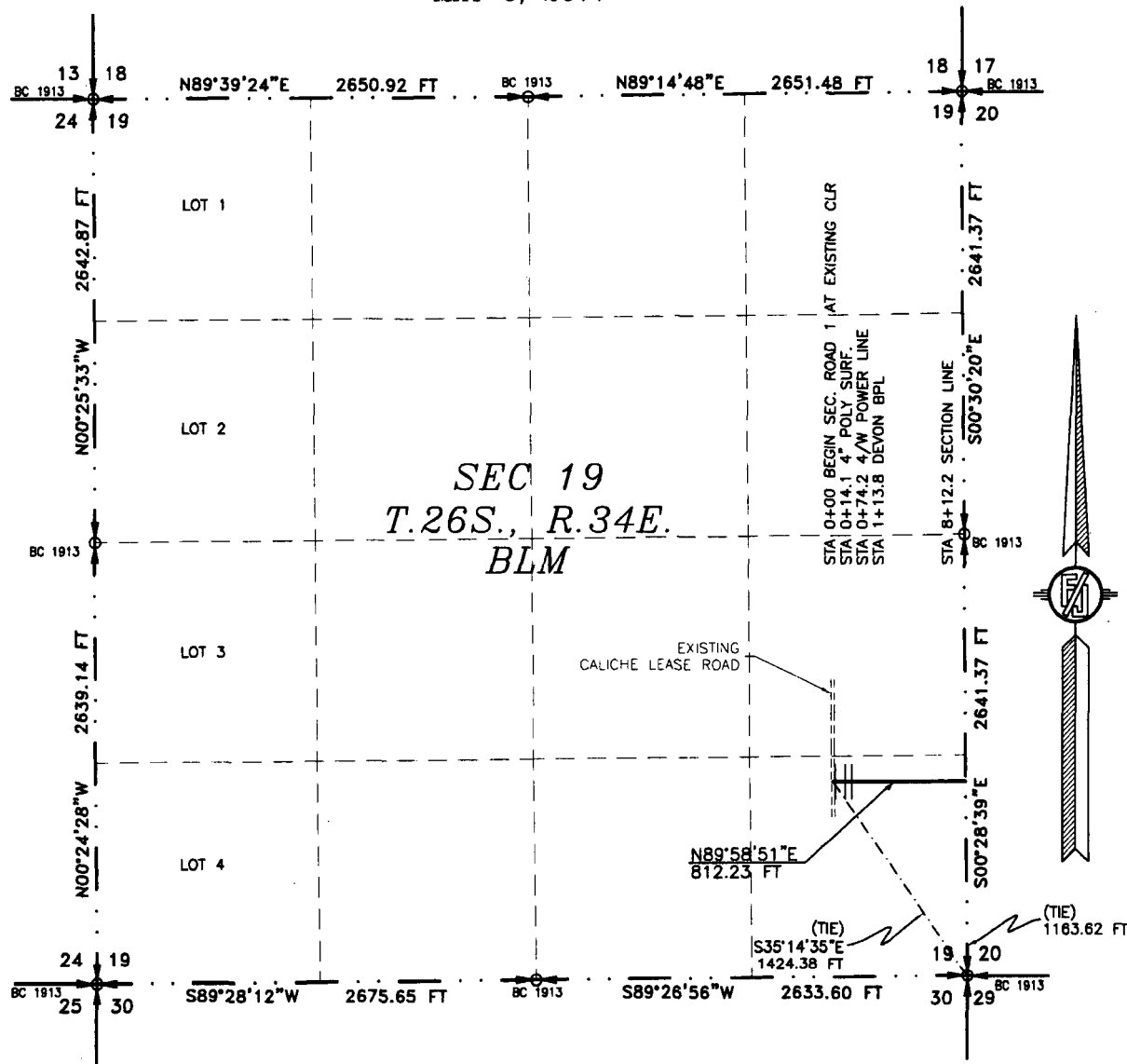

2.) BASIS OF BEARING AND DISTANCE IS NMSP  
EAST (NAD83) MODIFIED TO SURFACE  
COORDINATES. NAD 83 (FEET) AND NAVD 88  
(FEET) COORDINATE SYSTEMS USED IN THE  
SURVEY.

**MADRON SURVEYING, INC.** 30 SOUTH CANAL  
 (760) 234-3551 CARLSBAD, NEW MEXICO

I, FILMON F. JARAMILLO, A NEW MEXICO PROFESSIONAL SURVEYOR NO. 12797, HEREBY CERTIFY THAT I HAVE CONDUCTED AND AM RESPONSIBLE FOR THIS SURVEY, THAT THIS SURVEY IS TRUE AND CORRECT TO THE BEST OF MY KNOWLEDGE AND BELIEF, AND THAT THIS SURVEY AND PLAN MEET THE MINIMUM STANDARDS FOR LAND SURVEYING IN THE STATE OF NEW MEXICO.

IN WITNESS WHEREOF, THIS CERTIFICATE IS EXECUTED AT CARLSBAD.

NEW MEXICO, THIS 17 DAY OF MAY 2017

MADRON SURVEYING, INC  
301 SOUTH CANAL  
CARLSBAD, NEW MEXICO 88220  
Phone (575) 234-3341

*SURVEY NO. 5068A*

**ACCESS ROAD PLAT (764070R)**  
ACCESS ROADS TO THE RATTLESNAKE MDP1 20 PADS AND CTBS

**DEVON ENERGY PRODUCTION COMPANY, L.P.**  
**CENTERLINE SURVEY OF AN ACCESS ROAD CROSSING**  
**SECTION 19, TOWNSHIP 26 SOUTH, RANGE 34 EAST, N.M.P.M.**  
**LEA COUNTY, STATE OF NEW MEXICO**  
**MAY 9, 2017**

**DESCRIPTION**

A STRIP OF LAND 30 FEET WIDE CROSSING BUREAU OF LAND MANAGEMENT LAND IN SECTION 19, TOWNSHIP 26 SOUTH, RANGE 34 EAST, N.M.P.M., LEA COUNTY, STATE OF NEW MEXICO AND BEING 15 FEET EACH SIDE OF THE FOLLOWING DESCRIBED CENTERLINE SURVEY:

**SECONDARY ROAD 1**

BEGINNING AT A POINT WITHIN THE SE/4 SE/4 OF SAID SECTION 19, TOWNSHIP 26 SOUTH, RANGE 34 EAST, N.M.P.M., WHENCE THE SOUTHEAST CORNER OF SAID SECTION 19, TOWNSHIP 26 SOUTH, RANGE 34 EAST, N.M.P.M. BEARS S35°14'35"E, A DISTANCE OF 1424.38 FEET;

THENCE N89°58'51"E A DISTANCE OF 812.23 FEET THE TERMINUS OF THIS CENTERLINE SURVEY, WHENCE THE SOUTHEAST CORNER OF SAID SECTION 19, TOWNSHIP 26 SOUTH, RANGE 34 EAST, N.M.P.M. BEARS S00°28'39"E, A DISTANCE OF 1163.62 FEET;

SAID STRIP OF LAND BEING 812.23 FEET OR 49.23 RODS IN LENGTH, CONTAINING 0.559 ACRES MORE OR LESS AND BEING ALLOCATED BY FORTIES AS FOLLOWS:

SE/4 SE/4 812.23 L.F. 49.23 RODS 0.559 ACRES

**SURVEYOR CERTIFICATE**

I, FILIMON F. JARAMILLO, A NEW MEXICO PROFESSIONAL SURVEYOR NO. 12797, HEREBY CERTIFY THAT I HAVE CONDUCTED AND AM RESPONSIBLE FOR THIS SURVEY, THAT THIS SURVEY IS TRUE AND CORRECT TO THE BEST OF MY KNOWLEDGE AND BELIEF, AND THAT THIS SURVEY AND PLAT MEET THE MINIMUM STANDARDS FOR LAND SURVEYING IN THE STATE OF NEW MEXICO.

IN WITNESS WHEREOF, THIS CERTIFICATE IS EXECUTED AT CARLSBAD,  
NEW MEXICO, THIS 9 DAY OF MAY, 2017.

**GENERAL NOTES**

1.) THE INTENT OF THIS ROUTE SURVEY IS TO ACQUIRE AN EASEMENT.

2.) BASIS OF BEARING AND DISTANCE IS NMSP EAST (NAD83) MODIFIED TO SURFACE COORDINATES. NAD 83 (FEET) AND NAVD 88 (FEET) COORDINATE SYSTEMS USED IN THE SURVEY.

**SHEET: 2-30**

**MADRON SURVEYING, INC.** 301 SOUTH CANAL CARLSBAD, NEW MEXICO 88220  
(575) 234-3341

**SURVEY NO. 5068A**



**ACCESS ROAD PLAT (764070R)**  
ACCESS ROADS TO THE RATTLESNAKE MDP1 20 PADS AND CTBS

**DEVON ENERGY PRODUCTION COMPANY, L.P.**  
**CENTERLINE SURVEY OF AN ACCESS ROAD CROSSING**  
**SECTION 20, TOWNSHIP 26 SOUTH, RANGE 34 EAST, N.M.P.M.**  
**LEA COUNTY, STATE OF NEW MEXICO**  
**MAY 9, 2017**

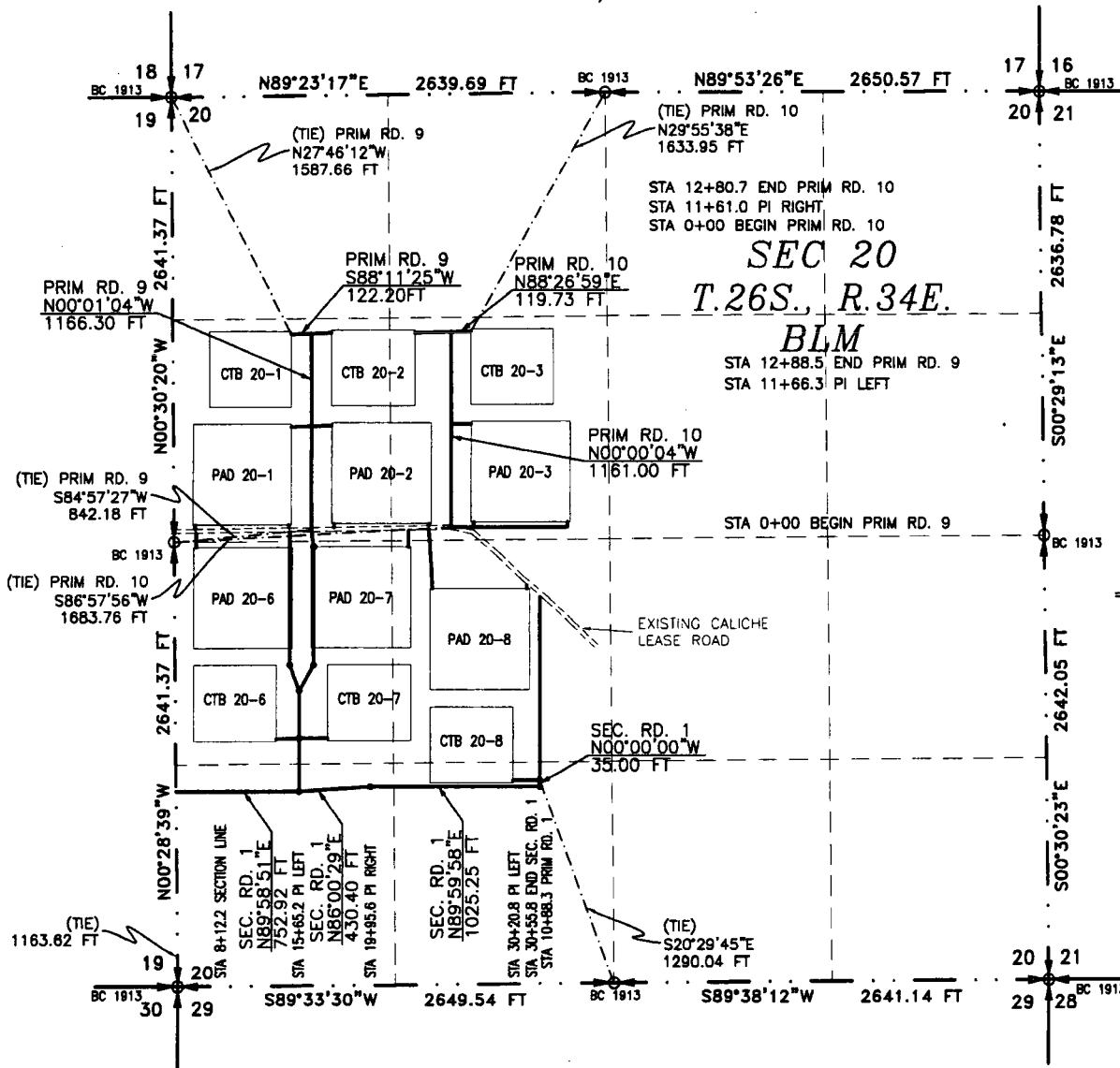

SEE NEXT SHEET (4-30) FOR DESCRIPTION

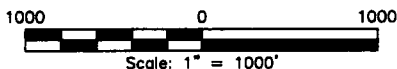

**GENERAL NOTES**

- 1.) THE INTENT OF THIS ROUTE SURVEY IS TO ACQUIRE AN EASEMENT.
- 2.) BASIS OF BEARING AND DISTANCE IS NMSP EAST (NAD83) MODIFIED TO SURFACE COORDINATES. NAD 83 (FEET) AND NAVD 88 (FEET) COORDINATE SYSTEMS USED IN THE SURVEY.

**SHEET: 3-30**

**MADRON SURVEYING, INC.**

**SURVEYOR CERTIFICATE**

I, FILMON F. JARAMILLO, A NEW MEXICO PROFESSIONAL SURVEYOR NO. 12797, HEREBY CERTIFY THAT I HAVE CONDUCTED AND AM RESPONSIBLE FOR THIS SURVEY, THAT THIS SURVEY IS TRUE AND CORRECT TO THE BEST OF MY KNOWLEDGE AND BELIEF, AND THAT THIS SURVEY AND PLAT MEET THE MINIMUM STANDARDS FOR LAND SURVEYING IN THE STATE OF NEW MEXICO.

IN WITNESS WHEREOF, THIS CERTIFICATE IS EXECUTED AT CARLSBAD,

NEW MEXICO, THIS 11<sup>th</sup> DAY OF MAY 2017

*[Signature]*  
FILMON F. JARAMILLO - PLS 12797  
MADRON SURVEYING, INC.  
301 SOUTH CANAL  
CARLSBAD, NEW MEXICO 88220  
Phone (575) 234-3341

**SURVEY NO. 5068A**

**CARLSBAD, NEW MEXICO**



**ACCESS ROAD PLAT (764070R)**  
**ACCESS ROADS TO THE RATTLESNAKE MDP1 20 PADS AND CTBS**

**DEVON ENERGY PRODUCTION COMPANY, L.P.**  
**CENTERLINE SURVEY OF AN ACCESS ROAD CROSSING**  
**SECTION 20, TOWNSHIP 26 SOUTH, RANGE 34 EAST, N.M.P.M.**  
**LEA COUNTY, STATE OF NEW MEXICO**  
**MAY 9, 2017**

**DESCRIPTION**

A STRIP OF LAND 30 FEET WIDE CROSSING BUREAU OF LAND MANAGEMENT LAND IN SECTION 20, TOWNSHIP 26 SOUTH, RANGE 34 EAST, N.M.P.M., LEA COUNTY, STATE OF NEW MEXICO AND BEING 15 FEET EACH SIDE OF THE FOLLOWING DESCRIBED CENTERLINE SURVEY:

**SECONDARY ROAD 1**

BEGINNING AT A POINT WITHIN THE SW/4 SW/4 OF SAID SECTION 20, TOWNSHIP 26 SOUTH, RANGE 34 EAST, N.M.P.M., WHENCE THE SOUTHWEST CORNER OF SAID SECTION 20, TOWNSHIP 26 SOUTH, RANGE 34 EAST, N.M.P.M. BEARS S00°28'39"E, A DISTANCE OF 1163.62 FEET;  
THENCE N89°58'51"E A DISTANCE OF 752.92 FEET TO AN ANGLE POINT OF THE LINE HEREIN DESCRIBED;  
THENCE N86°00'29"E A DISTANCE OF 430.40 FEET TO AN ANGLE POINT OF THE LINE HEREIN DESCRIBED;  
THENCE N89°59'58"E A DISTANCE OF 1025.25 FEET TO AN ANGLE POINT OF THE LINE HEREIN DESCRIBED;  
THENCE N00°00'00"W A DISTANCE OF 35.00 FEET THE TERMINUS OF THIS CENTERLINE SURVEY, WHENCE THE SOUTH QUARTER CORNER OF SAID SECTION 20, TOWNSHIP 26 SOUTH, RANGE 34 EAST, N.M.P.M. BEARS S20°29'45"E, A DISTANCE OF 1290.04 FEET;

SAID STRIP OF LAND BEING 2243.57 FEET OR 135.97 RODS IN LENGTH, CONTAINING 1.545 ACRES MORE OR LESS AND BEING ALLOCATED BY FORTIES AS FOLLOWS:

SW/4 SW/4 1324.36 L.F. 80.26 RODS 0.912 ACRES  
SE/4 SW/4 919.21 L.F. 55.71 RODS 0.633 ACRES

**PRIMARY ROAD 9**

BEGINNING AT A POINT WITHIN THE SW/4 NW/4 OF SAID SECTION 20, TOWNSHIP 26 SOUTH, RANGE 34 EAST, N.M.P.M., WHENCE THE WEST QUARTER CORNER OF SAID SECTION 20, TOWNSHIP 26 SOUTH, RANGE 34 EAST, N.M.P.M. BEARS S84°57'27"W, A DISTANCE OF 842.18 FEET;  
THENCE N00°01'04"W A DISTANCE OF 1166.30 FEET TO AN ANGLE POINT OF THE LINE HEREIN DESCRIBED;  
THENCE S88°11'25"W A DISTANCE OF 122.20 FEET THE TERMINUS OF THIS CENTERLINE SURVEY, WHENCE THE NORTHWEST CORNER OF SAID SECTION 20, TOWNSHIP 26 SOUTH, RANGE 34 EAST, N.M.P.M. BEARS N27°46'12"W, A DISTANCE OF 1587.66 FEET;

SAID STRIP OF LAND BEING 1288.50 FEET OR 78.09 RODS IN LENGTH, CONTAINING 0.887 ACRES MORE OR LESS AND BEING ALLOCATED BY FORTIES AS FOLLOWS:

SW/4 NW/4 1288.50 L.F. 78.09 RODS 0.887 ACRES

**PRIMARY ROAD 10**

BEGINNING AT A POINT WITHIN THE SE/4 NW/4 OF SAID SECTION 20, TOWNSHIP 26 SOUTH, RANGE 34 EAST, N.M.P.M., WHENCE THE WEST QUARTER CORNER OF SAID SECTION 20, TOWNSHIP 26 SOUTH, RANGE 34 EAST, N.M.P.M. BEARS S86°57'56"W, A DISTANCE OF 1683.76 FEET;  
THENCE N00°00'04"W A DISTANCE OF 1161.00 FEET TO AN ANGLE POINT OF THE LINE HEREIN DESCRIBED;  
THENCE N88°26'59"E A DISTANCE OF 119.73 FEET THE TERMINUS OF THIS CENTERLINE SURVEY, WHENCE THE NORTH QUARTER CORNER OF SAID SECTION 20, TOWNSHIP 26 SOUTH, RANGE 34 EAST, N.M.P.M. BEARS N29°55'38"E, A DISTANCE OF 1633.95 FEET;

SAID STRIP OF LAND BEING 1280.73 FEET OR 77.62 RODS IN LENGTH, CONTAINING 0.882 ACRES MORE OR LESS AND BEING ALLOCATED BY FORTIES AS FOLLOWS:

SE/4 NW/4 1280.73 L.F. 77.62 RODS 0.882 ACRES

**GENERAL NOTES**

- 1.) THE INTENT OF THIS ROUTE SURVEY IS TO ACQUIRE AN EASEMENT.
- 2.) BASIS OF BEARING AND DISTANCE IS NMSP EAST (NAD83) MODIFIED TO SURFACE COORDINATES. NAD 83 (FEET) AND NAVD 88 (FEET) COORDINATE SYSTEMS USED IN THE SURVEY.

**SHEET: 4-30**

**MADRON SURVEYING, INC.** 301 SOUTH CANAL  
(575) 234-3341 **CARLSBAD, NEW MEXICO**

**SURVEYOR CERTIFICATE**

I, FILMON F. JARAMILLO, A NEW MEXICO PROFESSIONAL SURVEYOR NO. 12797, HEREBY CERTIFY THAT I HAVE CONDUCTED AND AM RESPONSIBLE FOR THIS SURVEY, THAT THIS SURVEY IS TRUE AND CORRECT TO THE BEST OF MY KNOWLEDGE AND BELIEF, AND THAT THIS SURVEY AND PLAT MEET THE MINIMUM STANDARDS FOR LAND SURVEYING IN THE STATE OF NEW MEXICO.

IN WITNESS WHEREOF, THIS CERTIFICATE IS EXECUTED AT CARLSBAD, NEW MEXICO, THIS 17 DAY OF MAY 2017

  
FILMON F. JARAMILLO, 12797  
MADRON SURVEYING, INC.  
301 SOUTH CANAL  
CARLSBAD, NEW MEXICO 88220  
Phone (575) 234-3341

**SURVEY NO. 5068A**

**ACCESS ROAD PLAT (764070R)**  
ACCESS ROADS TO THE RATTLESNAKE MDP1 20 PADS AND CTBS

**DEVON ENERGY PRODUCTION COMPANY, L.P.**  
**CENTERLINE SURVEY OF AN ACCESS ROAD CROSSING**  
**SECTION 20, TOWNSHIP 26 SOUTH, RANGE 34 EAST, N.M.P.M.**  
**LEA COUNTY, STATE OF NEW MEXICO**  
**MAY 9, 2017**

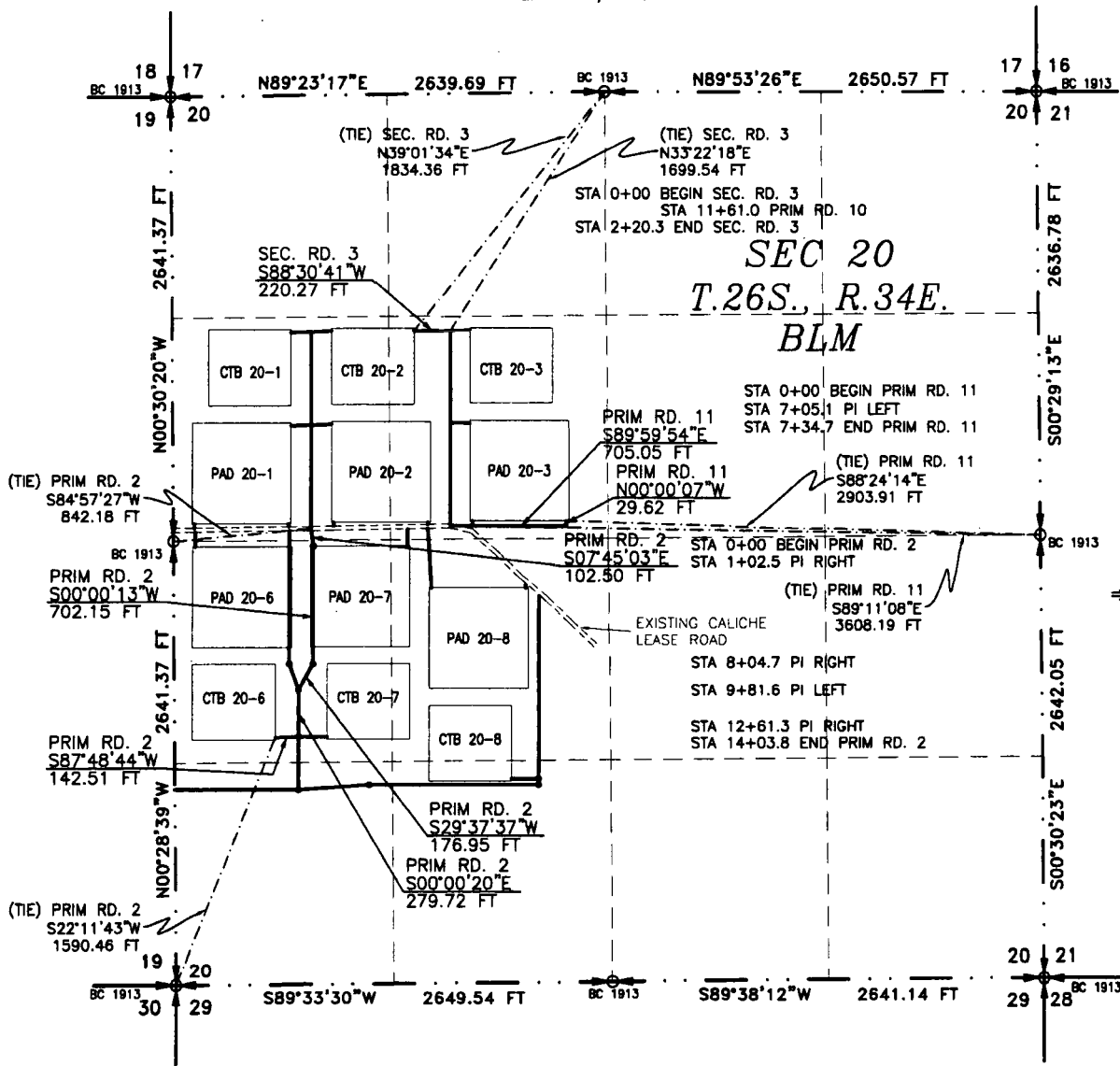

SEE NEXT SHEET (6-30) FOR DESCRIPTION

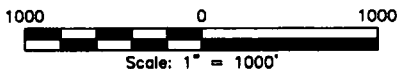

**GENERAL NOTES**

- 1.) THE INTENT OF THIS ROUTE SURVEY IS TO ACQUIRE AN EASEMENT.
- 2.) BASIS OF BEARING AND DISTANCE IS NMSP EAST (NAD83) MODIFIED TO SURFACE COORDINATES. NAD 83 (FEET) AND NAVD 88 (FEET) COORDINATE SYSTEMS USED IN THE SURVEY.

**SHEET: 5-30**

**MADRON SURVEYING, INC.** 301 SOUTH CANAL CARLSBAD, NEW MEXICO (575) 234-3341

**SURVEYOR CERTIFICATE**

I, FILMON F. JARAMILLO, A NEW MEXICO PROFESSIONAL SURVEYOR NO. 12797, HEREBY CERTIFY THAT I HAVE CONDUCTED AND AM RESPONSIBLE FOR THIS SURVEY, THAT THIS SURVEY IS TRUE AND CORRECT TO THE BEST OF MY KNOWLEDGE AND BELIEF, AND THAT THIS SURVEY AND PLAT MEET THE MINIMUM STANDARDS FOR LAND SURVEYING IN THE STATE OF NEW MEXICO.

IN WITNESS WHEREOF, THIS CERTIFICATE IS EXECUTED AT CARLSBAD,

NEW MEXICO, THIS 9 DAY OF MAY 2017

*[Signature]*  
FILMON F. JARAMILLO, P.E.S. 12797  
MADRON SURVEYING, INC.  
301 SOUTH CANAL  
CARLSBAD, NEW MEXICO 88220  
Phone (575) 234-3341

**SURVEY NO. 5068A**

**ACCESS ROAD PLAT (764070R)**  
**ACCESS ROADS TO THE RATTLESNAKE MDP1 20 PADS AND CTBS**

**DEVON ENERGY PRODUCTION COMPANY, L.P.**  
**CENTERLINE SURVEY OF AN ACCESS ROAD CROSSING**  
**SECTION 20, TOWNSHIP 26 SOUTH, RANGE 34 EAST, N.M.P.M.**  
**LEA COUNTY, STATE OF NEW MEXICO**  
**MAY 9, 2017**

**DESCRIPTION**

A STRIP OF LAND 30 FEET WIDE CROSSING BUREAU OF LAND MANAGEMENT LAND IN SECTION 20, TOWNSHIP 26 SOUTH, RANGE 34 EAST, N.M.P.M., LEA COUNTY, STATE OF NEW MEXICO AND BEING 15 FEET EACH SIDE OF THE FOLLOWING DESCRIBED CENTERLINE SURVEY:

**PRIMARY ROAD 2**

BEGINNING AT A POINT WITHIN THE SW/4 NW/4 OF SAID SECTION 20, TOWNSHIP 26 SOUTH, RANGE 34 EAST, N.M.P.M., WHENCE THE WEST QUARTER CORNER OF SAID SECTION 20, TOWNSHIP 26 SOUTH, RANGE 34 EAST, N.M.P.M. BEARS S84°57'27"W, A DISTANCE OF 842.18 FEET;  
THENCE S07°45'03"E A DISTANCE OF 102.50 FEET TO AN ANGLE POINT OF THE LINE HEREIN DESCRIBED;  
THENCE S00°00'13"W A DISTANCE OF 702.15 FEET TO AN ANGLE POINT OF THE LINE HEREIN DESCRIBED;  
THENCE S29°37'37"W A DISTANCE OF 176.95 FEET TO AN ANGLE POINT OF THE LINE HEREIN DESCRIBED;  
THENCE S00°00'20"E A DISTANCE OF 279.72 FEET TO AN ANGLE POINT OF THE LINE HEREIN DESCRIBED;  
THENCE S87°48'44"W A DISTANCE OF 142.51 FEET THE TERMINUS OF THIS CENTERLINE SURVEY, WHENCE THE SOUTHWEST CORNER OF SAID SECTION 20, TOWNSHIP 26 SOUTH, RANGE 34 EAST, N.M.P.M. BEARS S22°11'43"W, A DISTANCE OF 1590.46 FEET;

SAID STRIP OF LAND BEING 1403.83 FEET OR 85.08 RODS IN LENGTH, CONTAINING 0.967 ACRES MORE OR LESS AND BEING ALLOCATED BY FORTIES AS FOLLOWS:

SW/4 NW/4    68.58 L.F.    4.16 RODS    0.047 ACRES  
NW/4 SW/4    1335.25 L.F.    80.92 RODS    0.920 ACRES

**PRIMARY ROAD 11**

BEGINNING AT A POINT WITHIN THE SW/4 NW/4 OF SAID SECTION 20, TOWNSHIP 26 SOUTH, RANGE 34 EAST, N.M.P.M., WHENCE THE EAST QUARTER CORNER OF SAID SECTION 20, TOWNSHIP 26 SOUTH, RANGE 34 EAST, N.M.P.M. BEARS S89°11'08"E, A DISTANCE OF 3608.19 FEET;  
THENCE S89°59'54"E A DISTANCE OF 705.05 FEET TO AN ANGLE POINT OF THE LINE HEREIN DESCRIBED;  
THENCE N00°00'07"W A DISTANCE OF 29.62 FEET THE TERMINUS OF THIS CENTERLINE SURVEY, WHENCE THE EAST QUARTER CORNER OF SAID SECTION 20, TOWNSHIP 26 SOUTH, RANGE 34 EAST, N.M.P.M. BEARS S88°24'14"E, A DISTANCE OF 2903.91 FEET;

SAID STRIP OF LAND BEING 734.67 FEET OR 44.53 RODS IN LENGTH, CONTAINING 0.506 ACRES MORE OR LESS AND BEING ALLOCATED BY FORTIES AS FOLLOWS:

SW/4 NW/4    734.67 L.F.    44.53 RODS    0.506 ACRES

**SECONDARY ROAD 3**

BEGINNING AT A POINT WITHIN THE SE/4 NW/4 OF SAID SECTION 20, TOWNSHIP 26 SOUTH, RANGE 34 EAST, N.M.P.M., WHENCE THE NORTH QUARTER CORNER OF SAID SECTION 20, TOWNSHIP 26 SOUTH, RANGE 34 EAST, N.M.P.M. BEARS N33°22'18"E, A DISTANCE OF 1699.54 FEET;  
THENCE S88°30'41"W A DISTANCE OF 220.27 FEET THE TERMINUS OF THIS CENTERLINE SURVEY, WHENCE THE NORTH QUARTER CORNER OF SAID SECTION 20, TOWNSHIP 26 SOUTH, RANGE 34 EAST, N.M.P.M. BEARS N39°01'34"E, A DISTANCE OF 1834.36 FEET;

SAID STRIP OF LAND BEING 220.27 FEET OR 13.35 RODS IN LENGTH, CONTAINING 0.152 ACRES MORE OR LESS AND BEING ALLOCATED BY FORTIES AS FOLLOWS:

SE/4 NW/4    220.27 L.F.    13.35 RODS    0.152 ACRES

**GENERAL NOTES**

- 1.) THE INTENT OF THIS ROUTE SURVEY IS TO ACQUIRE AN EASEMENT.
- 2.) BASIS OF BEARING AND DISTANCE IS NMSP EAST (NAD83) MODIFIED TO SURFACE COORDINATES. NAD 83 (FEET) AND NAVD 88 (FEET) COORDINATE SYSTEMS USED IN THE SURVEY.

**SHEET: 6-30**

**MADRON SURVEYING, INC.** 301 SOUTH CANAL CARLSBAD, NEW MEXICO (575) 234-3341

**SURVEYOR CERTIFICATE**

I, FILMON F. JARAMILLO, A NEW MEXICO PROFESSIONAL SURVEYOR NO. 12797, HEREBY CERTIFY THAT I HAVE CONDUCTED AND AM RESPONSIBLE FOR THIS SURVEY, THAT THIS SURVEY IS TRUE AND CORRECT TO THE BEST OF MY KNOWLEDGE AND BELIEF, AND THAT THIS SURVEY AND PLAT MEET THE MINIMUM STANDARDS FOR LAND SURVEYING IN THE STATE OF NEW MEXICO.

IN WITNESS WHEREOF, THIS CERTIFICATE IS EXECUTED AT CARLSBAD, NEW MEXICO, THIS 12 DAY OF MAY 2017

FILMON F. JARAMILLO PLS. 12797  
MADRON SURVEYING, INC.  
301 SOUTH CANAL  
CARLSBAD, NEW MEXICO 88220  
Phone (575) 234-3341

**SURVEY NO. 5068A**

**ACCESS ROAD PLAT (764070R)**  
ACCESS ROADS TO THE RATTLESNAKE MDP1 20 PADS AND CTBS

**DEVON ENERGY PRODUCTION COMPANY, L.P.**  
**CENTERLINE SURVEY OF AN ACCESS ROAD CROSSING**  
**SECTION 20, TOWNSHIP 26 SOUTH, RANGE 34 EAST, N.M.P.M.**  
**LEA COUNTY, STATE OF NEW MEXICO**  
**MAY 9, 2017**

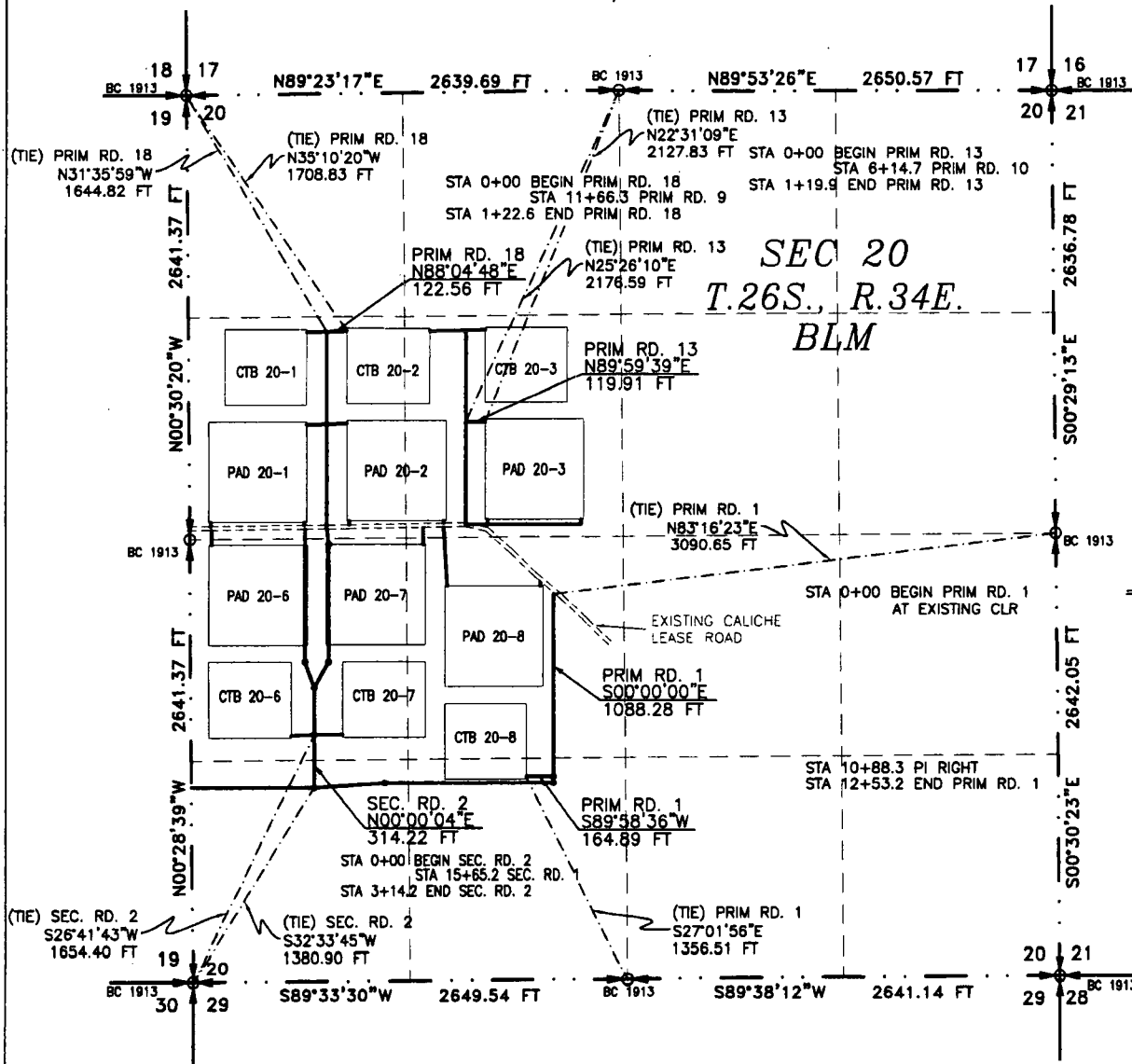

SEE NEXT SHEET (8-30) FOR DESCRIPTION

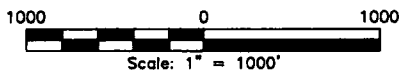

**GENERAL NOTES**

- 1.) THE INTENT OF THIS ROUTE SURVEY IS TO ACQUIRE AN EASEMENT.
- 2.) BASIS OF BEARING AND DISTANCE IS NM83 EAST (NAD83) MODIFIED TO SURFACE COORDINATES. NAD 83 (FEET) AND NAVD 88 (FEET) COORDINATE SYSTEMS USED IN THE SURVEY.

**SHEET: 7-30**

**MADRON SURVEYING, INC.** 301 SOUTH CANAL CARLSBAD, NEW MEXICO (575) 234-3341

**SURVEYOR CERTIFICATE**

I, FILIMON F. JARAMILLO, A NEW MEXICO PROFESSIONAL SURVEYOR NO. 12797, HEREBY CERTIFY THAT I HAVE CONDUCTED AND AM RESPONSIBLE FOR THIS SURVEY, THAT THIS SURVEY IS TRUE AND CORRECT TO THE BEST OF MY KNOWLEDGE AND BELIEF, AND THAT THIS SURVEY AND PLAT MEET THE MINIMUM STANDARDS FOR LAND SURVEYING IN THE STATE OF NEW MEXICO.

IN WITNESS WHEREOF, THIS CERTIFICATE IS EXECUTED AT CARLSBAD,

NEW MEXICO, THIS 17 DAY OF MAY 2017

*[Signature]*  
FILIMON F. JARAMILLO, P.S. 12797

MADRON SURVEYING, INC.  
301 SOUTH CANAL  
CARLSBAD, NEW MEXICO 88220  
Phone (575) 234-3341

**SURVEY NO. 5068A**

**ACCESS ROAD PLAT (764070R)**  
ACCESS ROADS TO THE RATTLESNAKE MDP1 20 PADS AND CTBS

**DEVON ENERGY PRODUCTION COMPANY, L.P.**  
**CENTERLINE SURVEY OF AN ACCESS ROAD CROSSING**  
**SECTION 20, TOWNSHIP 26 SOUTH, RANGE 34 EAST, N.M.P.M.**  
**LEA COUNTY, STATE OF NEW MEXICO**  
**MAY 9, 2017**

**DESCRIPTION**

A STRIP OF LAND 30 FEET WIDE CROSSING BUREAU OF LAND MANAGEMENT LAND IN SECTION 20, TOWNSHIP 26 SOUTH, RANGE 34 EAST, N.M.P.M., LEA COUNTY, STATE OF NEW MEXICO AND BEING 15 FEET EACH SIDE OF THE FOLLOWING DESCRIBED CENTERLINE SURVEY:

**PRIMARY ROAD 1**

BEGINNING AT A POINT WITHIN THE NE/4 SW/4 OF SAID SECTION 20, TOWNSHIP 26 SOUTH, RANGE 34 EAST, N.M.P.M., WHENCE THE EAST QUARTER CORNER OF SAID SECTION 20, TOWNSHIP 26 SOUTH, RANGE 34 EAST, N.M.P.M. BEARS N83°16'23"E, A DISTANCE OF 3090.65 FEET;

THENCE S00°00'00"E A DISTANCE OF 1088.28 FEET TO AN ANGLE POINT OF THE LINE HEREIN DESCRIBED;

THENCE S89°58'36"W A DISTANCE OF 164.89 FEET THE TERMINUS OF THIS CENTERLINE SURVEY, WHENCE THE SOUTH QUARTER CORNER OF SAID SECTION 20, TOWNSHIP 26 SOUTH, RANGE 34 EAST, N.M.P.M. BEARS S27°01'56"E, A DISTANCE OF 1356.51 FEET;

SAID STRIP OF LAND BEING 1253.17 FEET OR 75.95 RODS IN LENGTH, CONTAINING 0.863 ACRES MORE OR LESS AND BEING ALLOCATED BY FORTIES AS FOLLOWS:

NE/4 SW/4 980.03 L.F. 59.40 RODS 0.675 ACRES

SE/4 SW/4 273.14 L.F. 16.55 RODS 0.188 ACRES

**PRIMARY ROAD 13**

BEGINNING AT A POINT WITHIN THE SE/4 NW/4 OF SAID SECTION 20, TOWNSHIP 26 SOUTH, RANGE 34 EAST, N.M.P.M., WHENCE THE NORTH QUARTER CORNER OF SAID SECTION 20, TOWNSHIP 26 SOUTH, RANGE 34 EAST, N.M.P.M. BEARS N25°26'10"E, A DISTANCE OF 2176.59 FEET;

THENCE N89°59'39"E A DISTANCE OF 119.91 FEET THE TERMINUS OF THIS CENTERLINE SURVEY, WHENCE THE NORTH QUARTER CORNER OF SAID SECTION 20, TOWNSHIP 26 SOUTH, RANGE 34 EAST, N.M.P.M. BEARS N22°31'09"E, A DISTANCE OF 2127.83 FEET;

SAID STRIP OF LAND BEING 119.91 FEET OR 7.27 RODS IN LENGTH, CONTAINING 0.083 ACRES MORE OR LESS AND BEING ALLOCATED BY FORTIES AS FOLLOWS:

SE/4 NW/4 119.91 L.F. 7.27 RODS 0.083 ACRES

**PRIMARY ROAD 18**

BEGINNING AT A POINT WITHIN THE SW/4 NW/4 OF SAID SECTION 20, TOWNSHIP 26 SOUTH, RANGE 34 EAST, N.M.P.M., WHENCE THE NORTHWEST CORNER OF SAID SECTION 20, TOWNSHIP 26 SOUTH, RANGE 34 EAST, N.M.P.M. BEARS N31°35'59"W, A DISTANCE OF 1644.82 FEET;

THENCE N88°04'48"E A DISTANCE OF 122.56 FEET THE TERMINUS OF THIS CENTERLINE SURVEY, WHENCE THE NORTHWEST CORNER OF SAID SECTION 20, TOWNSHIP 26 SOUTH, RANGE 34 EAST, N.M.P.M. BEARS N35°10'20"W, A DISTANCE OF 1708.83 FEET;

SAID STRIP OF LAND BEING 122.56 FEET OR 7.43 RODS IN LENGTH, CONTAINING 0.084 ACRES MORE OR LESS AND BEING ALLOCATED BY FORTIES AS FOLLOWS:

SW/4 NW/4 122.56 L.F. 7.43 RODS 0.084 ACRES

**SECONDARY ROAD 2**

BEGINNING AT A POINT WITHIN THE SW/4 SW/4 OF SAID SECTION 20, TOWNSHIP 26 SOUTH, RANGE 34 EAST, N.M.P.M., WHENCE THE SOUTHWEST CORNER OF SAID SECTION 20, TOWNSHIP 26 SOUTH, RANGE 34 EAST, N.M.P.M. BEARS S32°33'45"W, A DISTANCE OF 1380.90 FEET;

THENCE N00°00'04"E A DISTANCE OF 314.22 FEET THE TERMINUS OF THIS CENTERLINE SURVEY, WHENCE THE SOUTHWEST CORNER OF SAID SECTION 20, TOWNSHIP 26 SOUTH, RANGE 34 EAST, N.M.P.M. BEARS S26°41'43"W, A DISTANCE OF 1654.40 FEET;

SAID STRIP OF LAND BEING 314.22 FEET OR 19.04 RODS IN LENGTH, CONTAINING 0.217 ACRES MORE OR LESS AND BEING ALLOCATED BY FORTIES AS FOLLOWS:

SW/4 SW/4 162.41 L.F. 9.84 RODS 0.112 ACRES

NW/4 SW/4 151.81 L.F. 9.20 RODS 0.105 ACRES

**SURVEYOR CERTIFICATE**

I, FILMON F. JARAMILLO, A NEW MEXICO PROFESSIONAL SURVEYOR NO. 12797, HEREBY CERTIFY THAT I HAVE CONDUCTED AND AM RESPONSIBLE FOR THIS SURVEY, THAT THIS SURVEY IS TRUE AND CORRECT TO THE BEST OF MY KNOWLEDGE AND BELIEF, AND THAT THIS SURVEY AND PLAT MEET THE MINIMUM STANDARDS FOR LAND SURVEYING IN THE STATE OF NEW MEXICO.

IN WITNESS WHEREOF, THIS CERTIFICATE IS EXECUTED AT CARLSBAD,

NEW MEXICO, THIS 7<sup>th</sup> DAY OF MAY 2017

*[Signature of Filmon F. Jaramillo]*  
FILMON F. JARAMILLO, PLS. 12797

MADRON SURVEYING, INC.  
801 SOUTH CANAL  
CARLSBAD, NEW MEXICO 88220  
Phone (575) 234-3341

**GENERAL NOTES**

1.) THE INTENT OF THIS ROUTE SURVEY IS TO ACQUIRE AN EASEMENT.

2.) BASIS OF BEARING AND DISTANCE IS NMSP EAST (NAD83) MODIFIED TO SURFACE COORDINATES. NAD 83 (FEET) AND NAVD 88 (FEET) COORDINATE SYSTEMS USED IN THE SURVEY.

**SHEET: 8-30**

**MADRON SURVEYING, INC.** 801 SOUTH CANAL (575) 234-3341 **CARLSBAD, NEW MEXICO**

**SURVEY NO. 5068A**

ACCESS ROADS TO THE RATTLESNAKE MDP1 20 PADS AND CTBS

*SHEET: 9-30*

**SURVEY NO. 5068A**

**ACCESS ROAD PLAT (764070R)**  
**ACCESS ROADS TO THE RATTLESNAKE MDP1 20 PADS AND CTBS**

**DEVON ENERGY PRODUCTION COMPANY, L.P.**  
**CENTERLINE SURVEY OF AN ACCESS ROAD CROSSING**  
**SECTION 20, TOWNSHIP 26 SOUTH, RANGE 34 EAST, N.M.P.M.**  
**LEA COUNTY, STATE OF NEW MEXICO**  
**MAY 9, 2017**

**DESCRIPTION**

A STRIP OF LAND 30 FEET WIDE CROSSING BUREAU OF LAND MANAGEMENT LAND IN SECTION 20, TOWNSHIP 26 SOUTH, RANGE 34 EAST, N.M.P.M., LEA COUNTY, STATE OF NEW MEXICO AND BEING 15 FEET EACH SIDE OF THE FOLLOWING DESCRIBED CENTERLINE SURVEY:

**PRIMARY ROAD 3**

BEGINNING AT A POINT WITHIN THE NW/4 SW/4 OF SAID SECTION 20, TOWNSHIP 26 SOUTH, RANGE 34 EAST, N.M.P.M., WHENCE THE WEST QUARTER CORNER OF SAID SECTION 20, TOWNSHIP 26 SOUTH, RANGE 34 EAST, N.M.P.M. BEARS N40°53'47"W, A DISTANCE OF 1168.82 FEET;  
THENCE N20°28'56"W A DISTANCE OF 164.20 FEET TO AN ANGLE POINT OF THE LINE HEREIN DESCRIBED;  
THENCE N00°00'21"W A DISTANCE OF 790.87 FEET THE TERMINUS OF THIS CENTERLINE SURVEY, WHENCE THE WEST QUARTER CORNER OF SAID SECTION 20, TOWNSHIP 26 SOUTH, RANGE 34 EAST, N.M.P.M. BEARS S85°03'33"W, A DISTANCE OF 710.33 FEET;

SAID STRIP OF LAND BEING 955.07 FEET OR 57.88 RODS IN LENGTH, CONTAINING 0.658 ACRES MORE OR LESS AND BEING ALLOCATED BY FORTIES AS FOLLOWS:

NW/4 SW/4 898.95 L.F. 54.48 RODS 0.619 ACRES  
SW/4 NW/4 56.12 L.F. 3.40 RODS 0.039 ACRES

**PRIMARY ROAD 4**

BEGINNING AT A POINT WITHIN THE NW/4 SW/4 OF SAID SECTION 20, TOWNSHIP 26 SOUTH, RANGE 34 EAST, N.M.P.M., WHENCE THE SOUTHWEST CORNER OF SAID SECTION 20, TOWNSHIP 26 SOUTH, RANGE 34 EAST, N.M.P.M. BEARS S26°41'43"W, A DISTANCE OF 1654.40 FEET;  
THENCE S89°58'17"E A DISTANCE OF 172.49 FEET THE TERMINUS OF THIS CENTERLINE SURVEY, WHENCE THE SOUTHWEST CORNER OF SAID SECTION 20, TOWNSHIP 26 SOUTH, RANGE 34 EAST, N.M.P.M. BEARS S31°46'53"W, A DISTANCE OF 1738.65 FEET;

SAID STRIP OF LAND BEING 172.49 FEET OR 10.45 RODS IN LENGTH, CONTAINING 0.119 ACRES MORE OR LESS AND BEING ALLOCATED BY FORTIES AS FOLLOWS:

NW/4 SW/4 172.49 L.F. 10.45 RODS 0.119 ACRES

**PRIMARY ROAD 12**

BEGINNING AT A POINT WITHIN THE SE/4 NW/4 OF SAID SECTION 20, TOWNSHIP 26 SOUTH, RANGE 34 EAST, N.M.P.M., WHENCE THE EAST QUARTER CORNER OF SAID SECTION 20, TOWNSHIP 26 SOUTH, RANGE 34 EAST, N.M.P.M. BEARS S89°09'14"E, A DISTANCE OF 3473.30 FEET;  
THENCE N00°03'43"E A DISTANCE OF 29.63 FEET THE TERMINUS OF THIS CENTERLINE SURVEY, WHENCE THE EAST QUARTER CORNER OF SAID SECTION 20, TOWNSHIP 26 SOUTH, RANGE 34 EAST, N.M.P.M. BEARS S88°39'55"E, A DISTANCE OF 3473.83 FEET;

SAID STRIP OF LAND BEING 29.63 FEET OR 1.80 RODS IN LENGTH, CONTAINING 0.020 ACRES MORE OR LESS AND BEING ALLOCATED BY FORTIES AS FOLLOWS:

SE/4 NW/4 29.63 L.F. 1.80 RODS 0.020 ACRES

**PRIMARY ROAD 16**

BEGINNING AT A POINT WITHIN THE SW/4 NW/4 OF SAID SECTION 20, TOWNSHIP 26 SOUTH, RANGE 34 EAST, N.M.P.M., WHENCE THE NORTHWEST CORNER OF SAID SECTION 20, TOWNSHIP 26 SOUTH, RANGE 34 EAST, N.M.P.M. BEARS N23°50'18"W, A DISTANCE OF 2132.90 FEET;  
THENCE N87°51'04"E A DISTANCE OF 122.73 FEET THE TERMINUS OF THIS CENTERLINE SURVEY, WHENCE THE NORTHWEST CORNER OF SAID SECTION 20, TOWNSHIP 26 SOUTH, RANGE 34 EAST, N.M.P.M. BEARS N26°50'08"W, A DISTANCE OF 2181.24 FEET;

SAID STRIP OF LAND BEING 122.73 FEET OR 7.44 RODS IN LENGTH, CONTAINING 0.085 ACRES MORE OR LESS AND BEING ALLOCATED BY FORTIES AS FOLLOWS:

SW/4 NW/4 122.73 L.F. 7.44 RODS 0.085 ACRES

**SURVEYOR CERTIFICATE**

I, FILMON F. JARAMILLO, A NEW MEXICO PROFESSIONAL SURVEYOR NO. 12797, HEREBY CERTIFY THAT I HAVE CONDUCTED AND AM RESPONSIBLE FOR THIS SURVEY, THAT THIS SURVEY IS TRUE AND CORRECT TO THE BEST OF MY KNOWLEDGE AND BELIEF, AND THAT THIS SURVEY AND PLAT MEET THE MINIMUM STANDARDS FOR LAND SURVEYING IN THE STATE OF NEW MEXICO.

IN WITNESS WHEREOF, THIS CERTIFICATE IS EXECUTED AT CARLSBAD, NEW MEXICO, THIS 11 DAY OF MAY 2017

**GENERAL NOTES**

- 1.) THE INTENT OF THIS ROUTE SURVEY IS TO ACQUIRE AN EASEMENT.
- 2.) BASIS OF BEARING AND DISTANCE IS NMSP EAST (NAD83) MODIFIED TO SURFACE COORDINATES. NAD 83 (FEET) AND NAVD 88 (FEET) COORDINATE SYSTEMS USED IN THE SURVEY.

**SHEET: 10-30**

**MADRON SURVEYING, INC.**

201 SOUTH CANAL  
CARLSBAD, NEW MEXICO 88220  
(575) 234-3341

MADRON SURVEYING, INC.  
201 SOUTH CANAL  
CARLSBAD, NEW MEXICO 88220  
Phone (575) 234-3341

**SURVEY NO. 5068A**

**ACCESS ROAD PLAT (764070R)**  
ACCESS ROADS TO THE RATTLESNAKE MDP1 20 PADS AND CTBS

**DEVON ENERGY PRODUCTION COMPANY, L.P.**  
CENTERLINE SURVEY OF AN ACCESS ROAD CROSSING  
SECTION 20, TOWNSHIP 26 SOUTH, RANGE 34 EAST, N.M.P.M.  
LEA COUNTY, STATE OF NEW MEXICO  
MAY 9, 2017

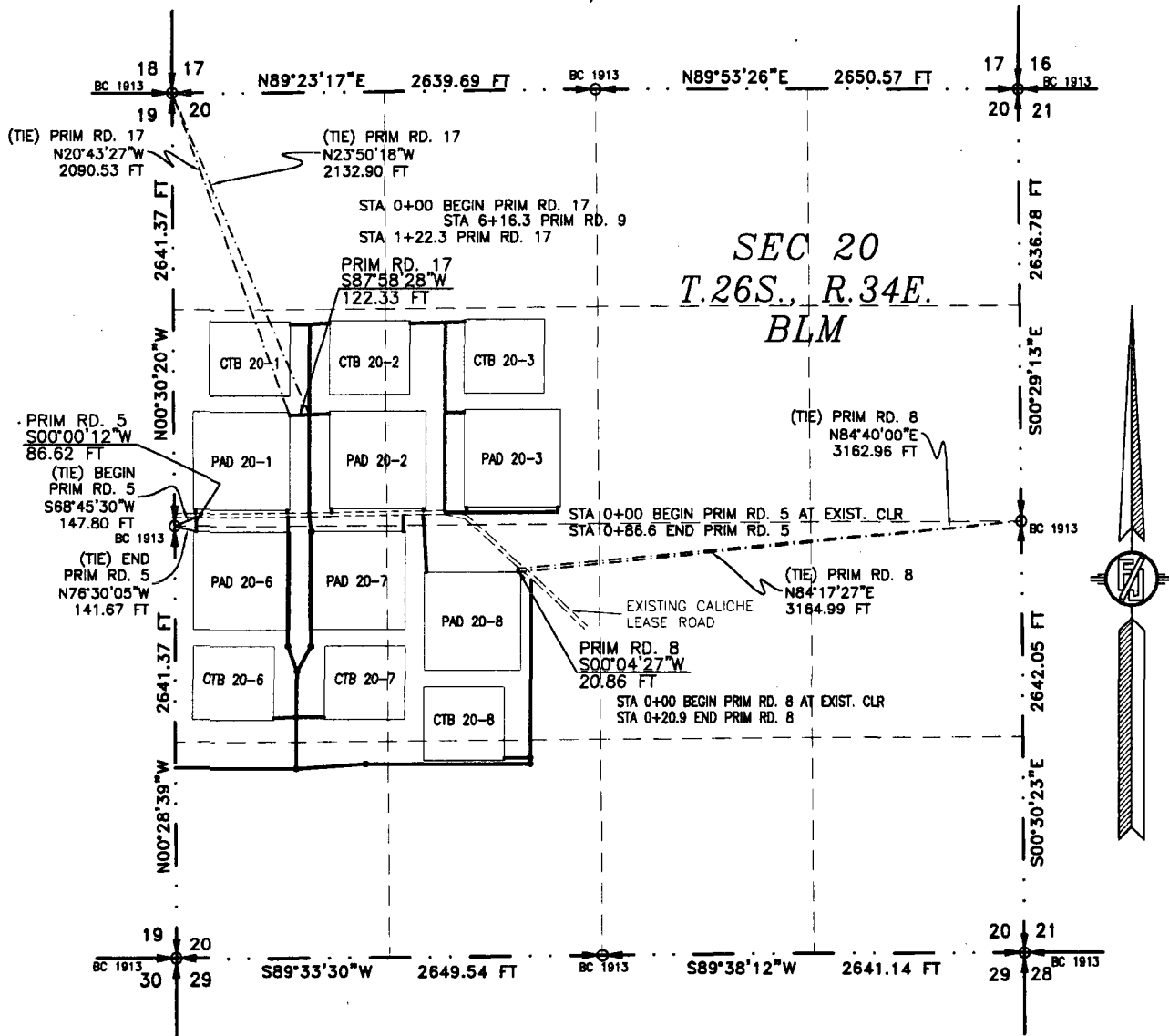

SEE NEXT SHEET (12-30) FOR DESCRIPTION

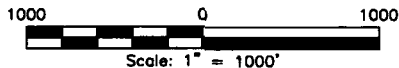

**GENERAL NOTES**

- 1.) THE INTENT OF THIS ROUTE SURVEY IS TO ACQUIRE AN EASEMENT.
- 2.) BASIS OF BEARING AND DISTANCE IS NMSP EAST (NAD83) MODIFIED TO SURFACE COORDINATES. NAD 83 (FEET) AND NAVD 88 (FEET) COORDINATE SYSTEMS USED IN THE SURVEY.

**SURVEYOR CERTIFICATE**

I, FILIMON F. JARAMILLO, A NEW MEXICO PROFESSIONAL SURVEYOR NO. 12797, HEREBY CERTIFY THAT I HAVE CONDUCTED AND AM RESPONSIBLE FOR THIS SURVEY, THAT THIS SURVEY IS TRUE AND CORRECT TO THE BEST OF MY KNOWLEDGE AND BELIEF, AND THAT THIS SURVEY AND PLAT MEET THE MINIMUM STANDARDS FOR LAND SURVEYING IN THE STATE OF NEW MEXICO.

IN WITNESS WHEREOF, THIS CERTIFICATE IS EXECUTED AT CARLSBAD,

NEW MEXICO, THIS 11 DAY OF MAY 2017

*[Signature]*  
FILIMON F. JARAMILLO, PLS 12797

MADRON SURVEYING, INC.  
301 SOUTH CANAL  
CARLSBAD, NEW MEXICO 88220  
Phone (575) 234-3341

**SHEET: 11-30**

**MADRON SURVEYING, INC. CARLSBAD, NEW MEXICO**

**SURVEY NO. 5068A**



**ACCESS ROAD PLAT (764070R)**  
**ACCESS ROADS TO THE RATTLESNAKE MDP1 20 PADS AND CTBS**

**DEVON ENERGY PRODUCTION COMPANY, L.P.**  
**CENTERLINE SURVEY OF AN ACCESS ROAD CROSSING**  
**SECTION 20, TOWNSHIP 26 SOUTH, RANGE 34 EAST, N.M.P.M.**  
**LEA COUNTY, STATE OF NEW MEXICO**  
**MAY 9, 2017**

**DESCRIPTION**

A STRIP OF LAND 30 FEET WIDE CROSSING BUREAU OF LAND MANAGEMENT LAND IN SECTION 20, TOWNSHIP 26 SOUTH, RANGE 34 EAST, N.M.P.M., LEA COUNTY, STATE OF NEW MEXICO AND BEING 15 FEET EACH SIDE OF THE FOLLOWING DESCRIBED CENTERLINE SURVEY:

**PRIMARY ROAD 5**

BEGINNING AT A POINT WITHIN THE SW/4 NW/4 OF SAID SECTION 20, TOWNSHIP 26 SOUTH, RANGE 34 EAST, N.M.P.M., WHENCE THE WEST QUARTER CORNER OF SAID SECTION 20, TOWNSHIP 26 SOUTH, RANGE 34 EAST, N.M.P.M. BEARS S68°45'30"W, A DISTANCE OF 147.80 FEET;

THENCE S00°00'12"W A DISTANCE OF 86.62 FEET THE TERMINUS OF THIS CENTERLINE SURVEY, WHENCE THE WEST QUARTER CORNER OF SAID SECTION 20, TOWNSHIP 26 SOUTH, RANGE 34 EAST, N.M.P.M. BEARS N76°30'05"W, A DISTANCE OF 141.67 FEET;

SAID STRIP OF LAND BEING 86.62 FEET OR 5.25 RODS IN LENGTH, CONTAINING 0.059 ACRES MORE OR LESS AND BEING ALLOCATED BY FORTIES AS FOLLOWS:

SW/4 NW/4 52.56 L.F. 3.19 RODS 0.036 ACRES  
NW/4 SW/4 34.06 L.F. 2.06 RODS 0.023 ACRES

**PRIMARY ROAD 8**

BEGINNING AT A POINT WITHIN THE NE/4 SW/4 OF SAID SECTION 20, TOWNSHIP 26 SOUTH, RANGE 34 EAST, N.M.P.M., WHENCE THE EAST QUARTER CORNER OF SAID SECTION 20, TOWNSHIP 26 SOUTH, RANGE 34 EAST, N.M.P.M. BEARS N84°40'00"E, A DISTANCE OF 3162.96 FEET;

THENCE S00°04'27"W A DISTANCE OF 20.86 FEET THE TERMINUS OF THIS CENTERLINE SURVEY, WHENCE THE EAST QUARTER CORNER OF SAID SECTION 20, TOWNSHIP 26 SOUTH, RANGE 34 EAST, N.M.P.M. BEARS N84°17'27"E, A DISTANCE OF 3164.99 FEET;

SAID STRIP OF LAND BEING 20.86 FEET OR 1.26 RODS IN LENGTH, CONTAINING 0.014 ACRES MORE OR LESS AND BEING ALLOCATED BY FORTIES AS FOLLOWS:

NE/4 SW/4 20.86 L.F. 1.26 RODS 0.014 ACRES

**PRIMARY ROAD 17**

BEGINNING AT A POINT WITHIN THE SW/4 NW/4 OF SAID SECTION 20, TOWNSHIP 26 SOUTH, RANGE 34 EAST, N.M.P.M., WHENCE THE NORTHWEST CORNER OF SAID SECTION 20, TOWNSHIP 26 SOUTH, RANGE 34 EAST, N.M.P.M. BEARS N23°50'18"W, A DISTANCE OF 2132.90 FEET;

THENCE S87°58'28"W A DISTANCE OF 122.33 FEET THE TERMINUS OF THIS CENTERLINE SURVEY, WHENCE THE NORTHWEST CORNER OF SAID SECTION 20, TOWNSHIP 26 SOUTH, RANGE 34 EAST, N.M.P.M. BEARS N20°43'27"W, A DISTANCE OF 2090.53 FEET;

SAID STRIP OF LAND BEING 122.33 FEET OR 7.41 RODS IN LENGTH, CONTAINING 0.084 ACRES MORE OR LESS AND BEING ALLOCATED BY FORTIES AS FOLLOWS:

SW/4 NW/4 122.33 L.F. 7.41 RODS 0.084 ACRES

**GENERAL NOTES**

1.) THE INTENT OF THIS ROUTE SURVEY IS TO ACQUIRE AN EASEMENT.

2.) BASIS OF BEARING AND DISTANCE IS NMSP EAST (NAD83) MODIFIED TO SURFACE COORDINATES. NAD 83 (FEET) AND NAVD 88 (FEET) COORDINATE SYSTEMS USED IN THE SURVEY.

**SHEET: 12-30**

**MADRON SURVEYING, INC.**

**SURVEYOR CERTIFICATE**

I, FILMON F. JARAMILLO, A NEW MEXICO PROFESSIONAL SURVEYOR NO. 12797, HEREBY CERTIFY THAT I HAVE CONDUCTED AND AM RESPONSIBLE FOR THIS SURVEY, THAT THIS SURVEY IS TRUE AND CORRECT TO THE BEST OF MY KNOWLEDGE AND BELIEF, AND THAT THIS SURVEY AND PLAT MEET THE MINIMUM STANDARDS FOR LAND SURVEYING IN THE STATE OF NEW MEXICO.

IN WITNESS WHEREOF, THIS CERTIFICATE IS EXECUTED AT CARLSBAD,  
NEW MEXICO, THIS 14 DAY OF MAY 2017

FILMON F. JARAMILLO, P.S. 12797

MADRON SURVEYING, INC.  
301 SOUTH CANAL  
CARLSBAD, NEW MEXICO 88220  
Phone (575) 234-3341

**SURVEY NO. 5068A**

**CARLSBAD, NEW MEXICO**

**ACCESS ROAD PLAT (764070R)**  
ACCESS ROADS TO THE RATTLESNAKE MDP1 20 PADS AND CTBS

**DEVON ENERGY PRODUCTION COMPANY, L.P.**  
**CENTERLINE SURVEY OF AN ACCESS ROAD CROSSING**  
**SECTION 20, TOWNSHIP 26 SOUTH, RANGE 34 EAST, N.M.P.M.**  
**LEA COUNTY, STATE OF NEW MEXICO**  
**MAY 9, 2017**

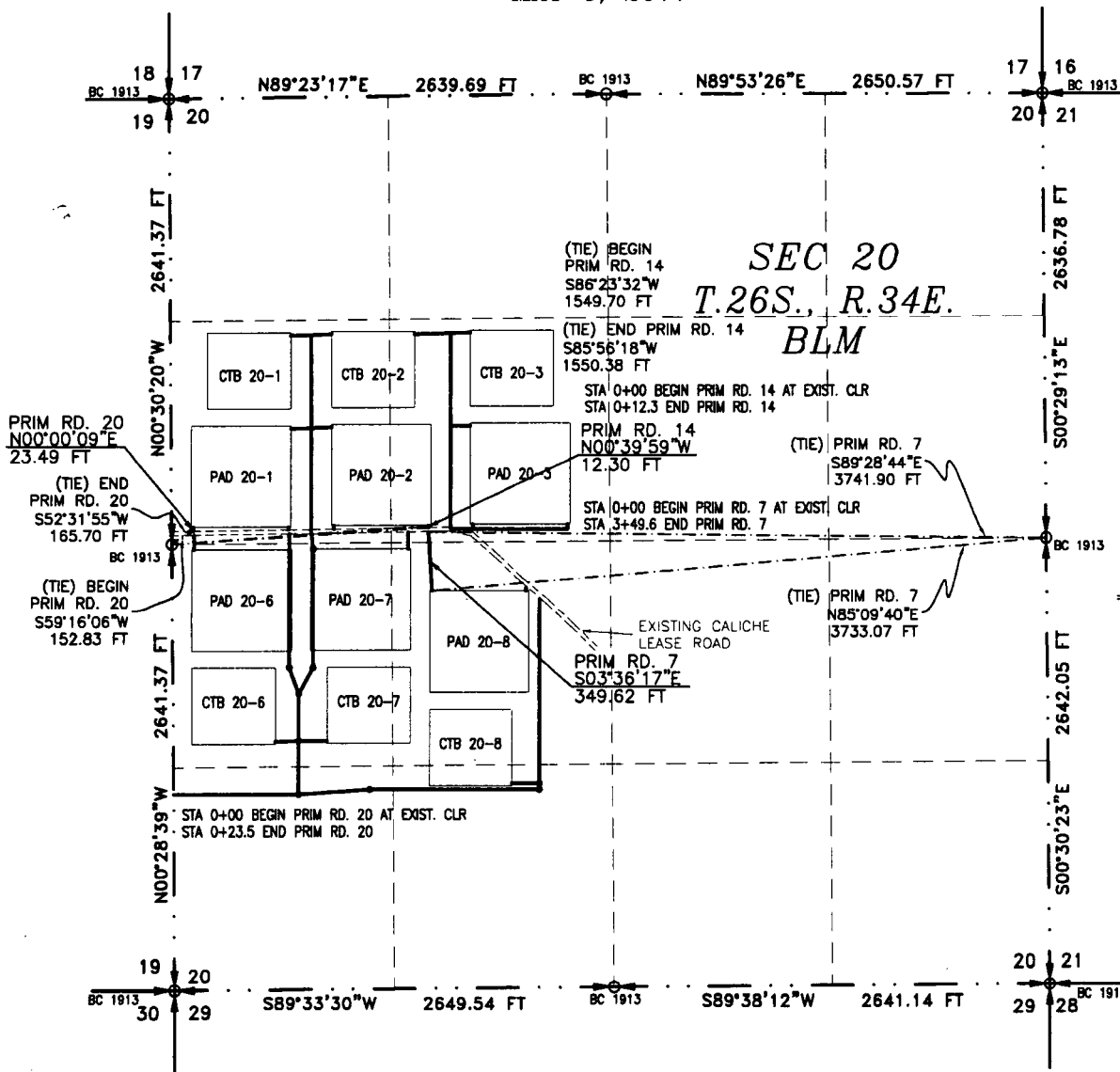

SEE NEXT SHEET (14-30) FOR DESCRIPTION

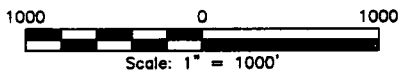

**GENERAL NOTES**

- 1.) THE INTENT OF THIS ROUTE SURVEY IS TO ACQUIRE AN EASEMENT.
- 2.) BASIS OF BEARING AND DISTANCE IS NMSP EAST (NAD83) MODIFIED TO SURFACE COORDINATES. NAD 83 (FEET) AND NAVD 88 (FEET) COORDINATE SYSTEMS USED IN THE SURVEY.

**SHEET: 13-30**

**MADRON SURVEYING, INC.** 301 SOUTH CANAL CARLSBAD, NEW MEXICO (575) 234-3341

**SURVEYOR CERTIFICATE**

I, FILMON F. JARAMILLO, A NEW MEXICO PROFESSIONAL SURVEYOR NO. 12797, HEREBY CERTIFY THAT I HAVE CONDUCTED AND AM RESPONSIBLE FOR THIS SURVEY, THAT THIS SURVEY IS TRUE AND CORRECT TO THE BEST OF MY KNOWLEDGE AND BELIEF, AND THAT THIS SURVEY AND PLAT MEET THE MINIMUM STANDARDS FOR LAND SURVEYING IN THE STATE OF NEW MEXICO.

IN WITNESS WHEREOF, THIS CERTIFICATE IS EXECUTED AT CARLSBAD.

NEW MEXICO, THIS 11 DAY OF MAY 2017

*[Signature of Filmon F. Jaramillo]*  
FILMON F. JARAMILLO, PLS. (12797)

MADRON SURVEYING, INC.  
301 SOUTH CANAL  
CARLSBAD, NEW MEXICO 88220  
Phone (575) 234-3341

**SURVEY NO. 5068A**

**ACCESS ROAD PLAT (764070R)**  
**ACCESS ROADS TO THE RATTLESNAKE MDP1 20 PADS AND CTBS**

**DEVON ENERGY PRODUCTION COMPANY, L.P.**  
**CENTERLINE SURVEY OF AN ACCESS ROAD CROSSING**  
**SECTION 20, TOWNSHIP 26 SOUTH, RANGE 34 EAST, N.M.P.M.**  
**LEA COUNTY, STATE OF NEW MEXICO**  
**MAY 9, 2017**

**DESCRIPTION**

A STRIP OF LAND 30 FEET WIDE CROSSING BUREAU OF LAND MANAGEMENT LAND IN SECTION 20, TOWNSHIP 26 SOUTH, RANGE 34 EAST, N.M.P.M., LEA COUNTY, STATE OF NEW MEXICO AND BEING 15 FEET EACH SIDE OF THE FOLLOWING DESCRIBED CENTERLINE SURVEY:

**PRIMARY ROAD 7**

BEGINNING AT A POINT WITHIN THE SE/4 NW/4 OF SAID SECTION 20, TOWNSHIP 26 SOUTH, RANGE 34 EAST, N.M.P.M., WHENCE THE EAST QUARTER CORNER OF SAID SECTION 20, TOWNSHIP 26 SOUTH, RANGE 34 EAST, N.M.P.M. BEARS S89°28'44"E, A DISTANCE OF 3741.90 FEET;

THENCE S03°36'17"E A DISTANCE OF 349.62 FEET THE TERMINUS OF THIS CENTERLINE SURVEY, WHENCE THE EAST QUARTER CORNER OF SAID SECTION 20, TOWNSHIP 26 SOUTH, RANGE 34 EAST, N.M.P.M. BEARS N85°09'40"E, A DISTANCE OF 3733.07 FEET;

SAID STRIP OF LAND BEING 349.62 FEET OR 21.19 RODS IN LENGTH, CONTAINING 0.241 ACRES MORE OR LESS AND BEING ALLOCATED BY FORTIES AS FOLLOWS:

SE/4 NW/4 60.89 L.F. 3.69 RODS 0.042 ACRES  
NE/4 SW/4 288.73 L.F. 17.50 RODS 0.199 ACRES

**PRIMARY ROAD 14**

BEGINNING AT A POINT WITHIN THE SE/4 NW/4 OF SAID SECTION 20, TOWNSHIP 26 SOUTH, RANGE 34 EAST, N.M.P.M., WHENCE THE WEST QUARTER CORNER OF SAID SECTION 20, TOWNSHIP 26 SOUTH, RANGE 34 EAST, N.M.P.M. BEARS S86°23'32"W, A DISTANCE OF 1549.70 FEET;

THENCE N00°39'59"W A DISTANCE OF 12.30 FEET THE TERMINUS OF THIS CENTERLINE SURVEY, WHENCE THE WEST QUARTER CORNER OF SAID SECTION 20, TOWNSHIP 26 SOUTH, RANGE 34 EAST, N.M.P.M. BEARS S85°56'18"W, A DISTANCE OF 1550.38 FEET;

SAID STRIP OF LAND BEING 12.30 FEET OR 0.75 RODS IN LENGTH, CONTAINING 0.008 ACRES MORE OR LESS AND BEING ALLOCATED BY FORTIES AS FOLLOWS:

SE/4 NW/4 12.30 L.F. 0.75 RODS 0.008 ACRES

**PRIMARY ROAD 20**

BEGINNING AT A POINT WITHIN THE SW/4 NW/4 OF SAID SECTION 20, TOWNSHIP 26 SOUTH, RANGE 34 EAST, N.M.P.M., WHENCE THE WEST QUARTER CORNER OF SAID SECTION 20, TOWNSHIP 26 SOUTH, RANGE 34 EAST, N.M.P.M. BEARS S59°16'06"W, A DISTANCE OF 152.83 FEET;

THENCE N00°00'09"E A DISTANCE OF 23.49 FEET THE TERMINUS OF THIS CENTERLINE SURVEY, WHENCE THE WEST QUARTER CORNER OF SAID SECTION 20, TOWNSHIP 26 SOUTH, RANGE 34 EAST, N.M.P.M. BEARS S52°31'55"W, A DISTANCE OF 165.70 FEET;

SAID STRIP OF LAND BEING 23.49 FEET OR 1.42 RODS IN LENGTH, CONTAINING 0.016 ACRES MORE OR LESS AND BEING ALLOCATED BY FORTIES AS FOLLOWS:

SW/4 NW/4 23.49 L.F. 1.42 RODS 0.016 ACRES

**SURVEYOR CERTIFICATE**

I, FILIMON F. JARAMILLO, A NEW MEXICO PROFESSIONAL SURVEYOR NO. 12797, HEREBY CERTIFY THAT I HAVE CONDUCTED AND AM RESPONSIBLE FOR THIS SURVEY, THAT THIS SURVEY IS TRUE AND CORRECT TO THE BEST OF MY KNOWLEDGE AND BELIEF, AND THAT THIS SURVEY AND PLAT MEET THE MINIMUM STANDARDS FOR LAND SURVEYING IN THE STATE OF NEW MEXICO.

IN WITNESS WHEREOF, THIS CERTIFICATE IS EXECUTED AT CARLSBAD,  
NEW MEXICO, THIS 9 DAY OF MAY, 2017

**GENERAL NOTES**

1.) THE INTENT OF THIS ROUTE SURVEY IS TO ACQUIRE AN EASEMENT.

2.) BASIS OF BEARING AND DISTANCE IS NMSP EAST (NAD83) MODIFIED TO SURFACE COORDINATES. NAD 83 (FEET) AND NAVD 88 (FEET) COORDINATE SYSTEMS USED IN THE SURVEY.

**SHEET: 14-30**

**MADRON SURVEYING, INC.** 301 SOUTH CANAL CARLSBAD, NEW MEXICO 88220  
(575) 234-3341

MADRON SURVEYING, INC  
301 SOUTH CANAL  
CARLSBAD, NEW MEXICO 88220  
Phone (575) 234-3341

**SURVEY NO. 5068A**

# ACCESS ROAD PLAT (764070R)

ACCESS ROADS TO THE RATTLESNAKE MDP1 20 PADS AND CTBS

DEVON ENERGY PRODUCTION COMPANY, L.P.  
CENTERLINE SURVEY OF AN ACCESS ROAD CROSSING  
SECTION 20, TOWNSHIP 26 SOUTH, RANGE 34 EAST, N.M.P.M.  
LEA COUNTY, STATE OF NEW MEXICO  
MAY 9, 2017

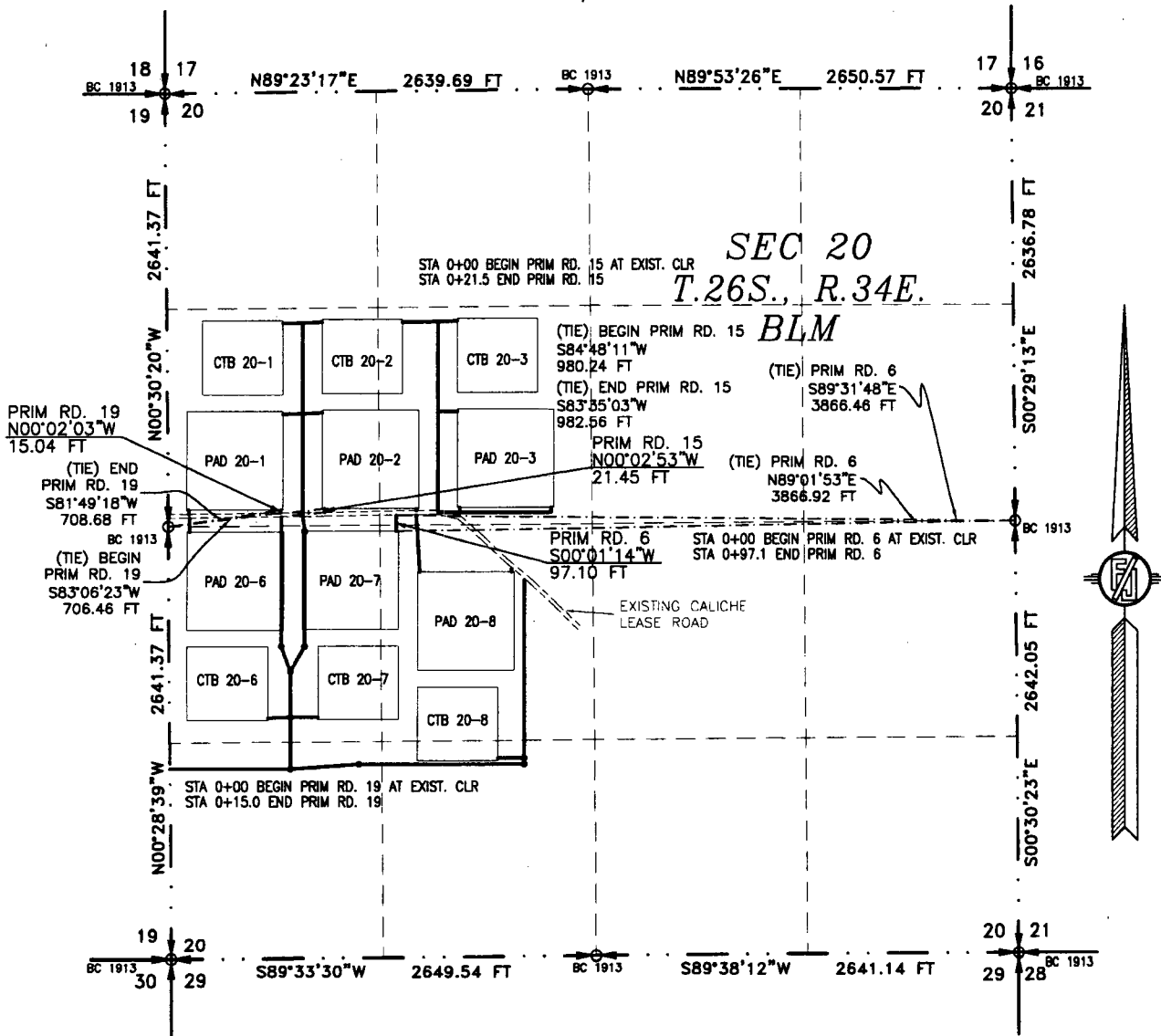

SEE NEXT SHEET (16-30) FOR DESCRIPTION

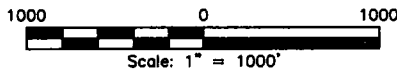

## GENERAL NOTES

- 1.) THE INTENT OF THIS ROUTE SURVEY IS TO ACQUIRE AN EASEMENT.
- 2.) BASIS OF BEARING AND DISTANCE IS NMSP EAST (NAD83) MODIFIED TO SURFACE COORDINATES. NAD 83 (FEET) AND NAVD 88 (FEET) COORDINATE SYSTEMS USED IN THE SURVEY.

SHEET: 15-30

MADRON SURVEYING, INC. CARLSBAD, NEW MEXICO

## SURVEYOR CERTIFICATE

I, FILIMON F. JARAMILLO, A NEW MEXICO PROFESSIONAL SURVEYOR NO. 12797, HEREBY CERTIFY THAT I HAVE CONDUCTED AND AM RESPONSIBLE FOR THIS SURVEY, THAT THIS SURVEY IS TRUE AND CORRECT TO THE BEST OF MY KNOWLEDGE AND BELIEF, AND THAT THIS SURVEY AND PLAT MEET THE MINIMUM STANDARDS FOR LAND SURVEYING IN THE STATE OF NEW MEXICO.

IN WITNESS WHEREOF, THIS CERTIFICATE IS EXECUTED AT CARLSBAD,

NEW MEXICO, THIS 15th DAY OF MAY 2017

*[Signature]*  
FILIMON F. JARAMILLO, PLS 12797

MADRON SURVEYING, INC.  
301 SOUTH CANAL  
CARLSBAD, NEW MEXICO 88220  
Phone (575) 234-3341

SURVEY NO. 5068A

# ACCESS ROAD PLAT

ACCESS ROAD FOR GREEN WAVE 20-17 FED 16H, 4H, 12H, & 8H

DEVON ENERGY PRODUCTION COMPANY, L.P.  
CENTERLINE SURVEY OF AN ACCESS ROAD CROSSING  
SECTION 20, TOWNSHIP 26 SOUTH, RANGE 34 EAST, N.M.P.M.  
LEA COUNTY, STATE OF NEW MEXICO  
JULY 25, 2018

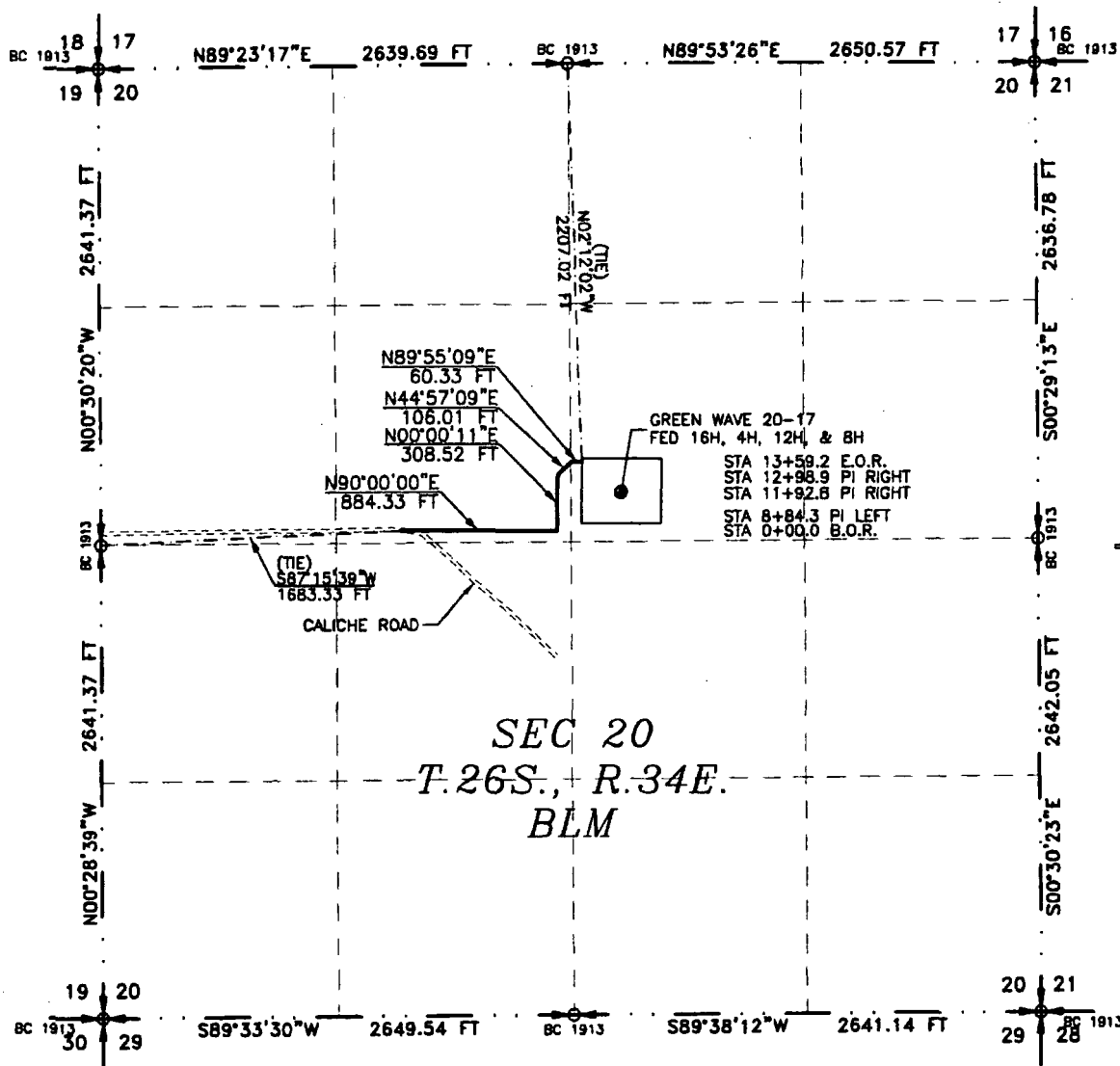

SEE NEXT SHEET (2-2) FOR DESCRIPTION

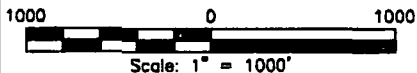

## GENERAL NOTES

- 1.) THE INTENT OF THIS ROUTE SURVEY IS TO ACQUIRE AN EASEMENT.
- 2.) BASIS OF BEARING AND DISTANCE IS NMSP EAST (NAD83) MODIFIED TO SURFACE COORDINATES. NAD 83 (FEET) AND NAVD 88 (FEET) COORDINATE SYSTEMS USED IN THE SURVEY.

SHEET: 1-2

MADRON SURVEYING, INC. CARLSBAD, NEW MEXICO

## SURVEYOR CERTIFICATE

I, FILMON F. JARAMILLO, A NEW MEXICO PROFESSIONAL SURVEYOR NO. 12797, HEREBY CERTIFY THAT I HAVE CONDUCTED AND AM RESPONSIBLE FOR THIS SURVEY, THAT THIS SURVEY IS TRUE AND CORRECT TO THE BEST OF MY KNOWLEDGE AND BELIEF, AND THAT THIS SURVEY AND PLAT MEET THE MINIMUM STANDARDS FOR LAND SURVEYING IN THE STATE OF NEW MEXICO.

IN WITNESS WHEREOF, THIS CERTIFICATE IS EXECUTED AT CARLSBAD, NEW MEXICO, THIS 18 DAY OF AUGUST 2018.

MADRON SURVEYING, INC.  
301 SOUTH CANAL  
CARLSBAD, NEW MEXICO 88220  
Phone (575) 234-3341

FILMON F. JARAMILLO PLS. 12797

SURVEY NO. 6393

## ACCESS ROAD PLAT

ACCESS ROAD FOR GREEN WAVE 20-17 FED 16H, 4H, 12H, & 8H

**DEVON ENERGY PRODUCTION COMPANY, L.P.**  
**CENTERLINE SURVEY OF AN ACCESS ROAD CROSSING**  
**SECTION 20, TOWNSHIP 26 SOUTH, RANGE 34 EAST, N.M.P.M.**  
**LEA COUNTY, STATE OF NEW MEXICO**  
**JULY 25, 2018**

### DESCRIPTION

A STRIP OF LAND 30 FEET WIDE CROSSING BUREAU OF LAND MANAGEMENT LAND IN SECTION 20, TOWNSHIP 26 SOUTH, RANGE 34 EAST, N.M.P.M., LEA COUNTY, STATE OF NEW MEXICO AND BEING 15 FEET EACH SIDE OF THE FOLLOWING DESCRIBED CENTERLINE SURVEY:

BEGINNING AT A POINT WITHIN THE SE/4 NW/4 OF SAID SECTION 20, TOWNSHIP 26 SOUTH, RANGE 34 EAST, N.M.P.M., WHENCE THE WEST QUARTER CORNER OF SAID SECTION 20, TOWNSHIP 26 SOUTH, RANGE 34 EAST, N.M.P.M. BEARS S87°15'39"W, A DISTANCE OF 1683.33 FEET;  
THENCE N90°00'00"E A DISTANCE OF 884.33 FEET TO AN ANGLE POINT OF THE LINE HEREIN DESCRIBED;  
THENCE N00°00'11"E A DISTANCE OF 308.52 FEET TO AN ANGLE POINT OF THE LINE HEREIN DESCRIBED;  
THENCE N44°57'09"E A DISTANCE OF 106.01 FEET TO AN ANGLE POINT OF THE LINE HEREIN DESCRIBED;  
THENCE N89°55'09"E A DISTANCE OF 60.33 FEET THE TERMINUS OF THIS CENTERLINE SURVEY, WHENCE THE NORTH QUARTER CORNER OF SAID SECTION 20, TOWNSHIP 26 SOUTH, RANGE 34 EAST, N.M.P.M. BEARS N02°12'02"W, A DISTANCE OF 2207.02 FEET;

SAID STRIP OF LAND BEING 1359.19 FEET OR 82.38 RODS IN LENGTH, CONTAINING 0.936 ACRES MORE OR LESS AND BEING ALLOCATED BY FORTIES AS FOLLOWS:

SE/4 NW/4	1296.92 L.F.	78.60 RODS	0.893 ACRES
SW/4 NE/4	62.27 L.F.	3.77 RODS	0.043 ACRES

### SURVEYOR CERTIFICATE

I, FILMON F. JARAMILLO, A NEW MEXICO PROFESSIONAL SURVEYOR NO. 12797, HEREBY CERTIFY THAT I HAVE CONDUCTED AND AM RESPONSIBLE FOR THIS SURVEY, THAT THIS SURVEY IS TRUE AND CORRECT TO THE BEST OF MY KNOWLEDGE AND BELIEF, AND THAT THIS SURVEY AND PLAT MEET THE MINIMUM STANDARDS FOR LAND SURVEYING IN THE STATE OF NEW MEXICO.

IN WITNESS WHEREOF, THIS CERTIFICATE IS EXECUTED AT CARLSBAD, NEW MEXICO, THIS 12797 DAY OF AUGUST 2018

MADRON SURVEYING, INC.  
301 SOUTH CANAL  
CARLSBAD, NEW MEXICO 88220  
Phone (575) 234-3341

### GENERAL NOTES

1.) THE INTENT OF THIS ROUTE SURVEY IS TO ACQUIRE AN EASEMENT.

2.) BASIS OF BEARING AND DISTANCE IS NMSP EAST (NAD83) MODIFIED TO SURFACE COORDINATES. NAD 83 (FEET) AND NAVD 88 (FEET) COORDINATE SYSTEMS USED IN THE SURVEY.

SHEET: 2-2

MADRON SURVEYING, INC. CARLSBAD, NEW MEXICO

SURVEY NO. 6393

PLAT

One Mile Radius Map

devon

This map is for illustrative purposes only and is neither a legally recorded map nor a survey and is not intended to be used as one. Devon makes no warranty, representation, or guarantee of any kind regarding this map.

USA Contiguous Equidistant Conic  
 Datum: North American 1983  
 Created by: FME Server  
 Map is current as of 9/26/2018

↑

N

0 0.3 1

Miles

1 inch = 0.38 miles

# GREEN WAVE 20-17 FED 008H WA017367336

## GREEN WAVE 20 FEDERAL 008V

Nearest wellbore to SHL: 1946 ft.

## GUNNER 8 FEDERAL 5H

Nearest wellbore to BHL: 531 ft.

- Unknown SHL
- Active SHL
- Inactive SHL
- × BHL

The map displays a grid of sections with the following labels: 26S - 34E, 7, 8, 9, 16, 17, 18, 19, 20, 21, 28, 29, 30. Wellbores are marked with symbols: open circles for SHL (Unknown, Active, Inactive) and crosses for BHL. Key wellbores include SALADO FEDERAL 1, ZYSK FEDERAL 1, GUNNER 8, GUNNER 8 FEDERAL 5H, GUNNER 8 FEDERAL COM 7H-COM 6H, GUNNER 8 FEDERAL COM 4H, GUNNER 16, NAUTILUS 16 STATE COM 731H, NAUTILUS 16 STATE COM 710H, NAUTILUS 16 STATE COM 712H, NAUTILUS 16 STATE COM 713H, RATTLESNAKE 16 SWD 1, LEONARD-FEDERAL 1, MOSBACHER '20' 1, GREEN WAVE 20 FEDERAL 008V, GREEN WAVE 20 FEDERAL 8V, GREEN WAVE 20-32 FED STATE COM 1H, GREEN WAVE 20-32 FED STATE COM 3H, GREEN WAVE 20 FED 1H, GREEN WAVE 20-17 FED 008H, and BRADLEY-FEDERAL 19-2. Two large circles represent one-mile radii from specific points. A legend in the top right corner defines symbols for SHL (Unknown, Active, Inactive) and BHL.

**EXHIBIT "A"**  
**PAGE 1 of 6**  
**ELECTRIC LINE PLAT**  
**SECTION 19, T26S-R34E, N.M.P.M.**  
**LEA COUNTY, NEW MEXICO**

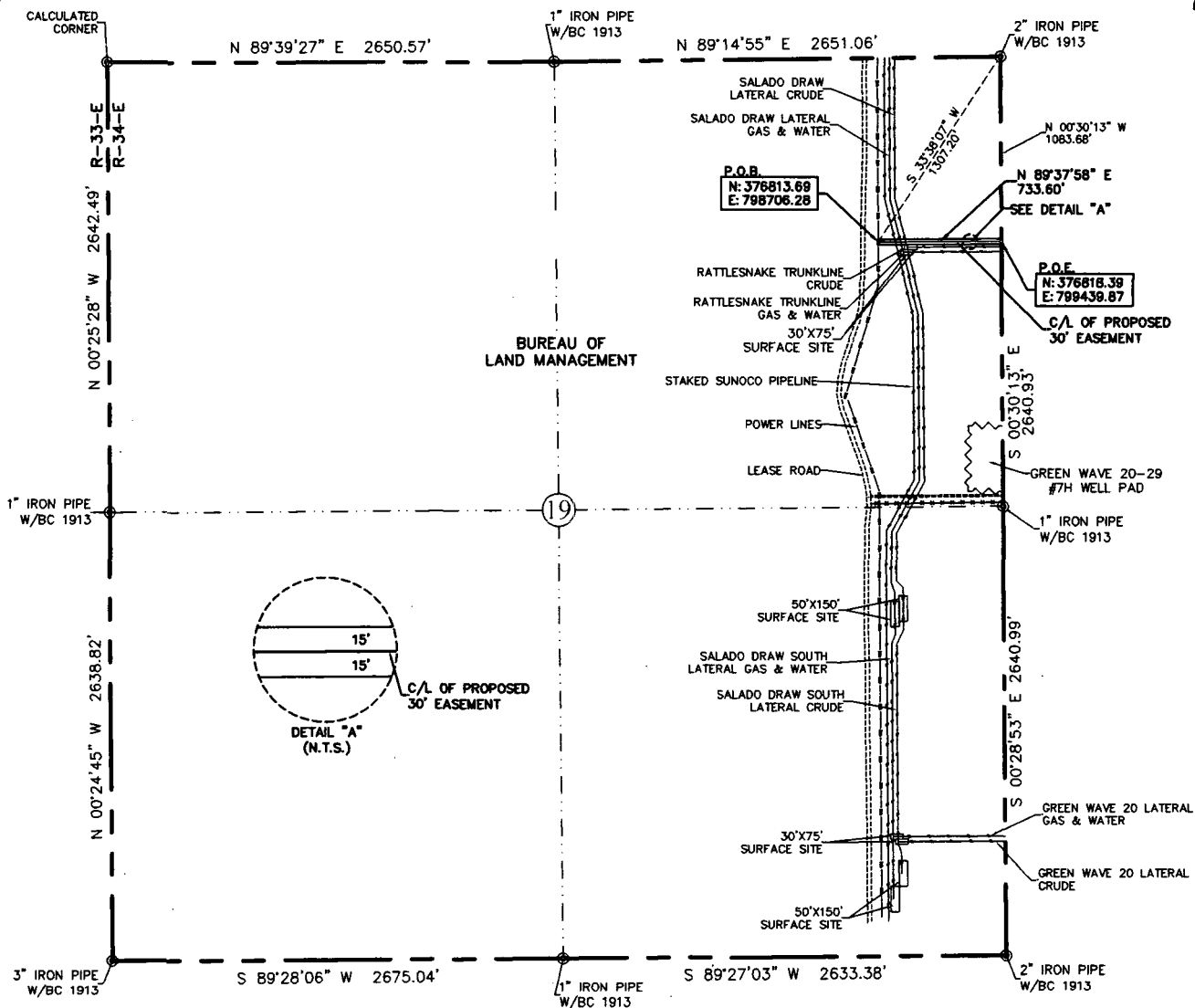

**30' EASEMENT AREA = 0.505 ACRE(S)**  
**733.60 FEET OR 44.46 RODS**

**SEE THE ATTACHED LEGAL DESCRIPTION**

Note: All bearings recited herein are based on the New Mexico State Plane Coordinate System, NAD 83, New Mexico East Zone 3001, US Survey Feet, all distances are grid.

I, B.L. Laman, New Mexico PLS No. 22404, hereby certify this survey to reflect an actual survey made on the ground under my supervision. This survey meets the minimum standards for surveying in New Mexico.

B.L. Laman PLS #22404  
 Date Signed: 01-25-2017  
 924 Richardson Dr., Jasper, Tx.  
 (903) 388-3045 75951  
 Employee of Horizonrow, LLC

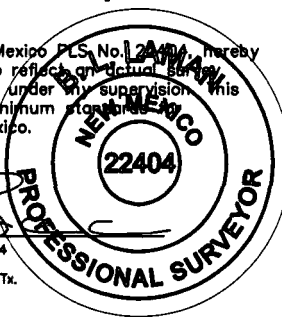

**HORIZON ROW LLC**

Drawn for:

**devon**

Drawn by:  
CHRIS MAAS

Date: 11/23/2016

DEVON ENERGY PRODUCTION COMPANY, L.P.

GREEN WAVE 20 NORTH LATERAL  
ELECTRIC LINE

PROPOSED 30' EASEMENT  
ON THE PROPERTY OF  
BUREAU OF LAND MANAGEMENT  
SECTION 19, T26S-R34E, N.M.P.M.

LINE NUMBER:  
EL7987

WBS NUMBER:  
XX-118184.AL

SCALE:  
1" = 1000'

REVISIONS:

SHEET:  
1 OF 6

0 1000 2000





SECTION 19, T26S-R34E, N.M.P.M.,  
LEA COUNTY, NEW MEXICO

**ELECTRIC LINE PLAT**

**LEGAL DESCRIPTION**

**FOR**

**DEVON ENERGY PRODUCTION COMPANY, L.P.**

**BUREAU OF LAND MANAGEMENT**

**30' EASEMENT DESCRIPTION:**

**BEING** an easement thirty (30) feet in width lying fifteen (15) feet on the right side and fifteen (15) feet on the left side of the survey centerline described below, being out of the northeast quarter (NE ¼) of Section 19, Township 26 South, Range 34 East, N.M.P.M., Lea County, New Mexico, and being out of a parcel of land owned by the Bureau of Land Management. Said centerline of easement being more particularly described as follows:

Commencing from a 2" iron pipe w/ BC 1913 for the northeast corner of Section 19, T26S-R34E, N.M.P.M., Lea County, New Mexico;

Thence S 33°38'07" W a distance of 1307.20' to the **Point of Beginning** of this easement having coordinates of Northing=376813.69, Easting=798706.28 feet and continuing the following courses;

Thence N 89°37'58" E a distance of 733.60' to the **Point of Ending** having coordinates of Northing=376818.39, Easting=799439.87 feet in the east line of Section 19, T26S-R34E, N.M.P.M., Lea County, New Mexico from said point a 2" iron pipe w/ BC 1913 for the northeast corner of Section 19, T26S-R34E bears N 00°30'13" W a distance of 1083.68', covering **733.60' or 44.46 rods** and having an area of **0.505 acres**.

**NOTES:**

Bearings, distances and coordinates shown herein are based on New Mexico State Plane Coordinate System, NAD 83, East Zone 3001, US Survey Feet, all distances are grid.

I, B.L. Laman, New Mexico PLS No. 22404, hereby certify this survey to reflect an actual survey made on the ground under my supervision. This survey meets the minimum standards for surveying in New Mexico.



B.L. Laman      PLS 22404  
Date Signed: 01/25/2017  
Horizon Row, LLC  
924 Richardson Dr., Jasper, TX  
(903) 388-3045      75951  
Employee of Horizon Row, LLC



EXHIBIT "A"  
PAGE 3 of 6  
ELECTRIC LINE PLAT  
SECTION 20, T26S-R34E, N.M.P.M.  
LEA COUNTY, NEW MEXICO

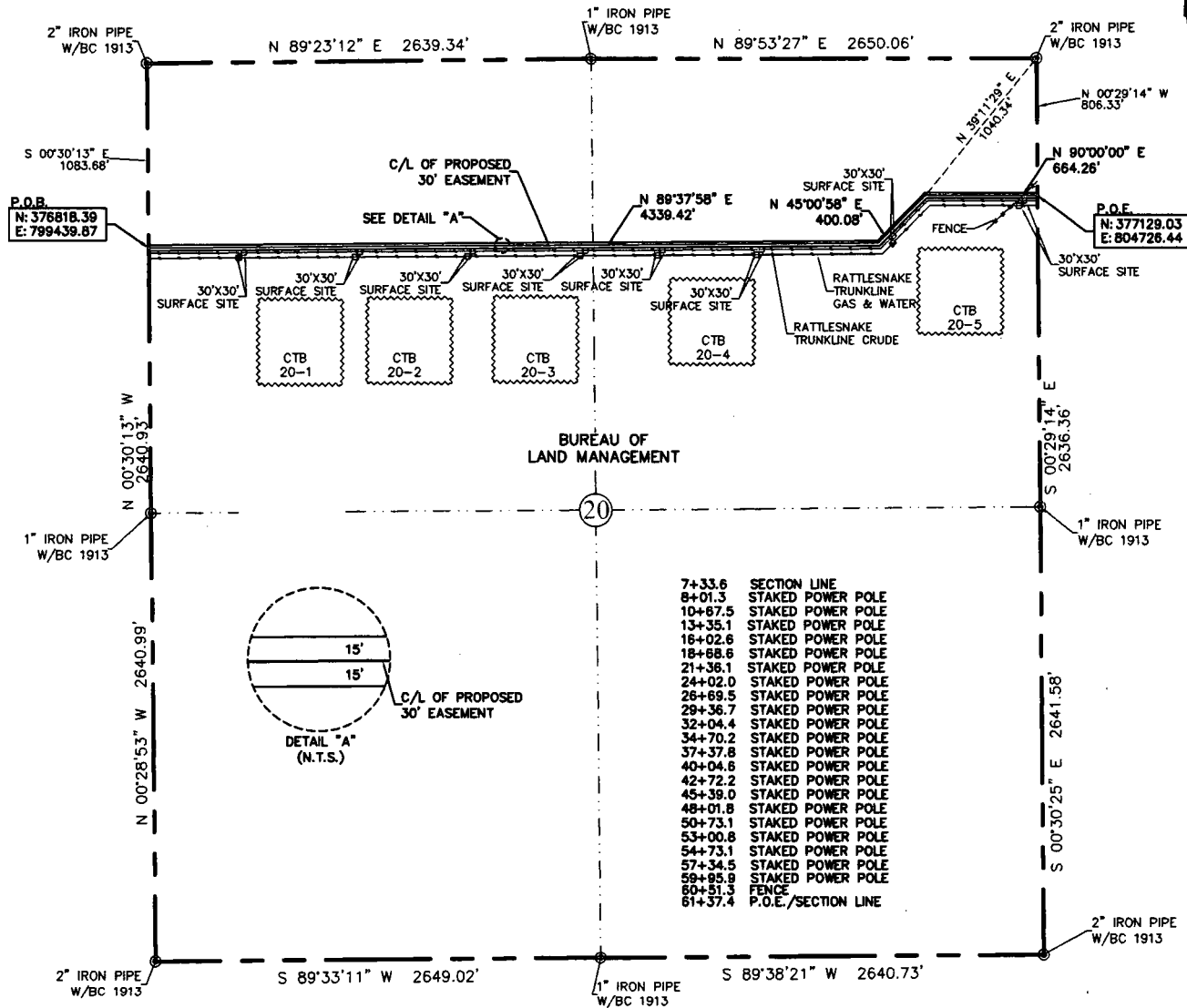

30' EASEMENT AREA = 3.722 ACRE(S)  
5403.76 FEET OR 327.50 RODS

SEE THE ATTACHED LEGAL DESCRIPTION

Note: All bearings recited herein are based on the New Mexico State Plane Coordinate System, NAD 83, New Mexico East Zone 3001, US Survey Feet, all distances are grid.

I, B.L. Laman, New Mexico PLS No. 22404, hereby certify this survey to reflect an actual survey made on the ground under my supervision. This survey meets the minimum standards for surveying in New Mexico.

B.L. Laman PLS #22404  
Date Signed: 01-25-2017  
924 Richardson Dr., Jasper, Tx.  
(903) 388-3045 75651  
Employee of Horizonrow, LLC

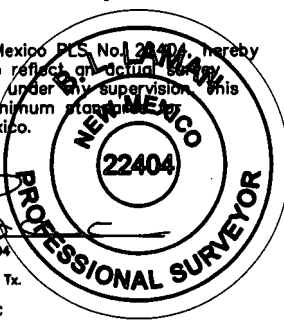

HORIZON ROW LLC

Drawn for:

devon

Drawn by:  
CHRIS MAAS

Date: 11/23/2016

DEVON ENERGY PRODUCTION COMPANY, L.P.

GREEN WAVE 20 NORTH LATERAL  
ELECTRIC LINE

PROPOSED 30' EASEMENT  
ON THE PROPERTY OF  
BUREAU OF LAND MANAGEMENT  
SECTION 20, T26S-R34E, N.M.P.M.

LINE NUMBER:  
EL7987

WBS NUMBER:  
XX-118184.AL

SCALE:  
1" = 1000'

REVISIONS:  
1/21/17 CMAAS

SHEET:  
3 OF 6

0 1000 2000



**SECTION 20, T26S-R34E, N.M.P.M.,  
LEA COUNTY, NEW MEXICO**

**ELECTRIC LINE PLAT**

**LEGAL DESCRIPTION**

**FOR**

**DEVON ENERGY PRODUCTION COMPANY, L.P.**

**BUREAU OF LAND MANAGEMENT**

**30' EASEMENT DESCRIPTION:**

**BEING** an easement thirty (30) feet in width lying fifteen (15) feet on the right side and fifteen (15) feet on the left side of the survey centerline described below, being out of the northwest quarter (NW ¼), and the northeast quarter (NE ¼) of Section 20, Township 26 South, Range 34 East, N.M.P.M., Lea County, New Mexico, and being out of a parcel of land owned by the Bureau of Land Management. Said centerline of easement being more particularly described as follows:

Commencing from a 2" iron pipe w/ BC 1913 for the northwest corner of Section 20, T26S-R34E, N.M.P.M., Lea County, New Mexico;

Thence S 00°30'13" E a distance of 1083.68' to the **Point of Beginning** of this easement having coordinates of Northing=376818.39, Easting=799439.87 feet and continuing the following courses;

Thence N 89°37'58" E a distance of 4339.42' to an angle point;

Thence N 45°00'58" E a distance of 400.08' to an angle point;

Thence N 90°00'00" E a distance of 664.26' to the **Point of Ending** having coordinates of Northing=377129.03, Easting=804726.44 feet from said point a 2" iron pipe w/ BC 1913 for the northeast corner of Section 20, T26S-R34E bears N 00°29'14" W a distance of 806.33', covering **5403.76' or 327.50 rods** and having an area of **3.722 acres**.

**NOTES:**

Bearings, distances and coordinates shown herein are based on New Mexico State Plane Coordinate System, NAD 83, East Zone 3001, US Survey Feet, all distances are grid.

I, B.L. Laman, New Mexico PLS No. 22404, hereby certify this survey to reflect an actual survey made on the ground under my supervision. This survey meets the minimum standards for surveying in New Mexico.

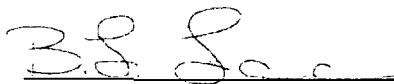
  
B.L. Laman      PLS 22404  
Date Signed: 01/25/2017  
Horizon Row, LLC  
924 Richardson Dr., Jasper TX  
(903) 388-3045      75951  
Employee of Horizon Row, LLC



# EXHIBIT "A"

## PAGE 5 of 6

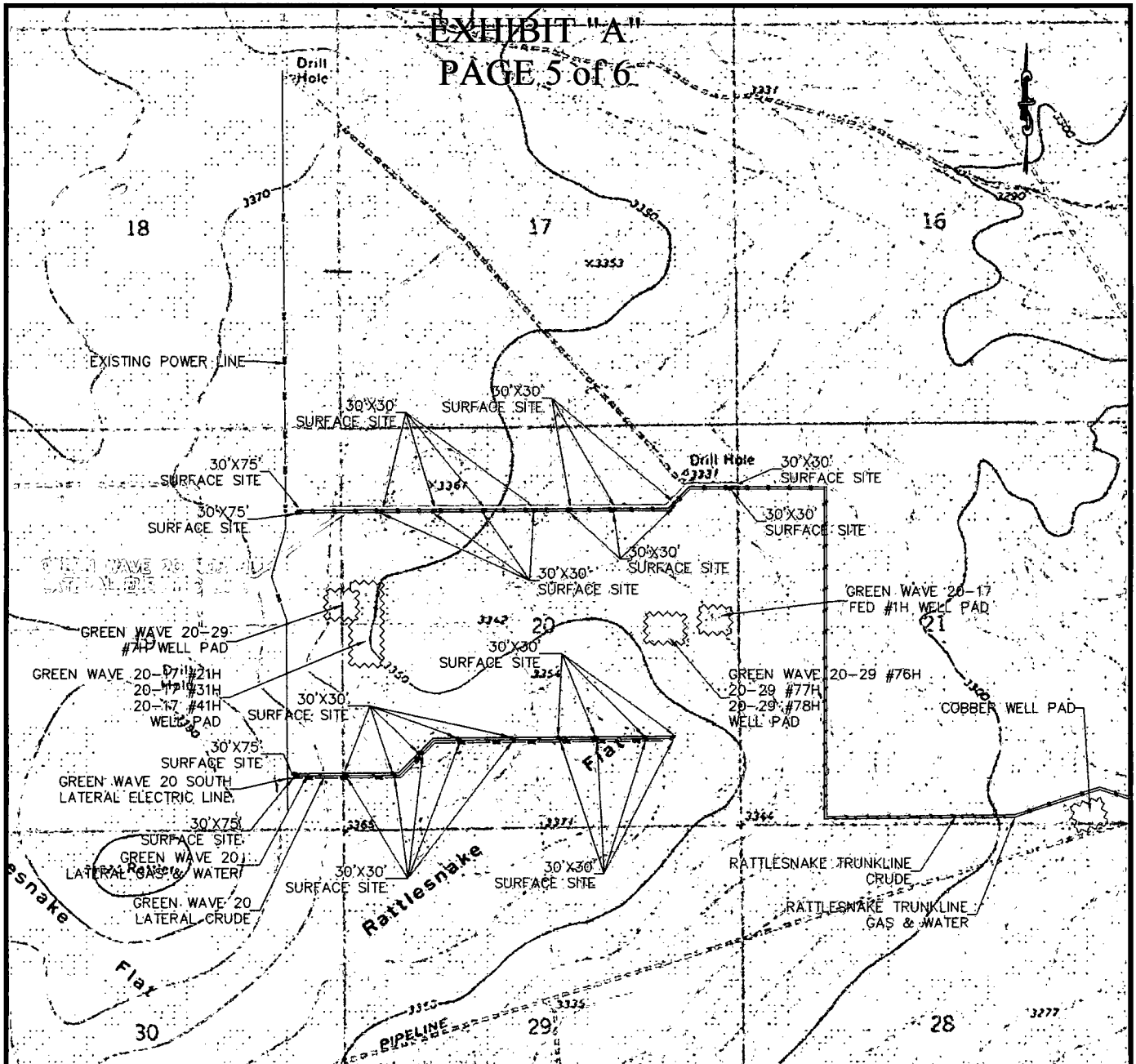

### QUAD MAP

SECTION 19, T26S-R34E, N.M.P.M.;  
SECTION 20, T26S-R34E, N.M.P.M.;  
LEA COUNTY, NEW MEXICO

**HORIZON ROW LLC**

DEVON ENERGY PRODUCTION CO., L.P.

PROPOSED 30' EASEMENT

Drawn by:  
CHRIS MAAS

Date: 11/23/2016

Drawn for:



LINE NUMBER:  
EL7987

WBS NUMBER:  
XX-118184.AL

SCALE:  
1" = 2000'

REVISIONS:  
1/21/17 CMAAS

SHEET:  
5 OF 6

# EXHIBIT "A"

## PAGE 6 of 6

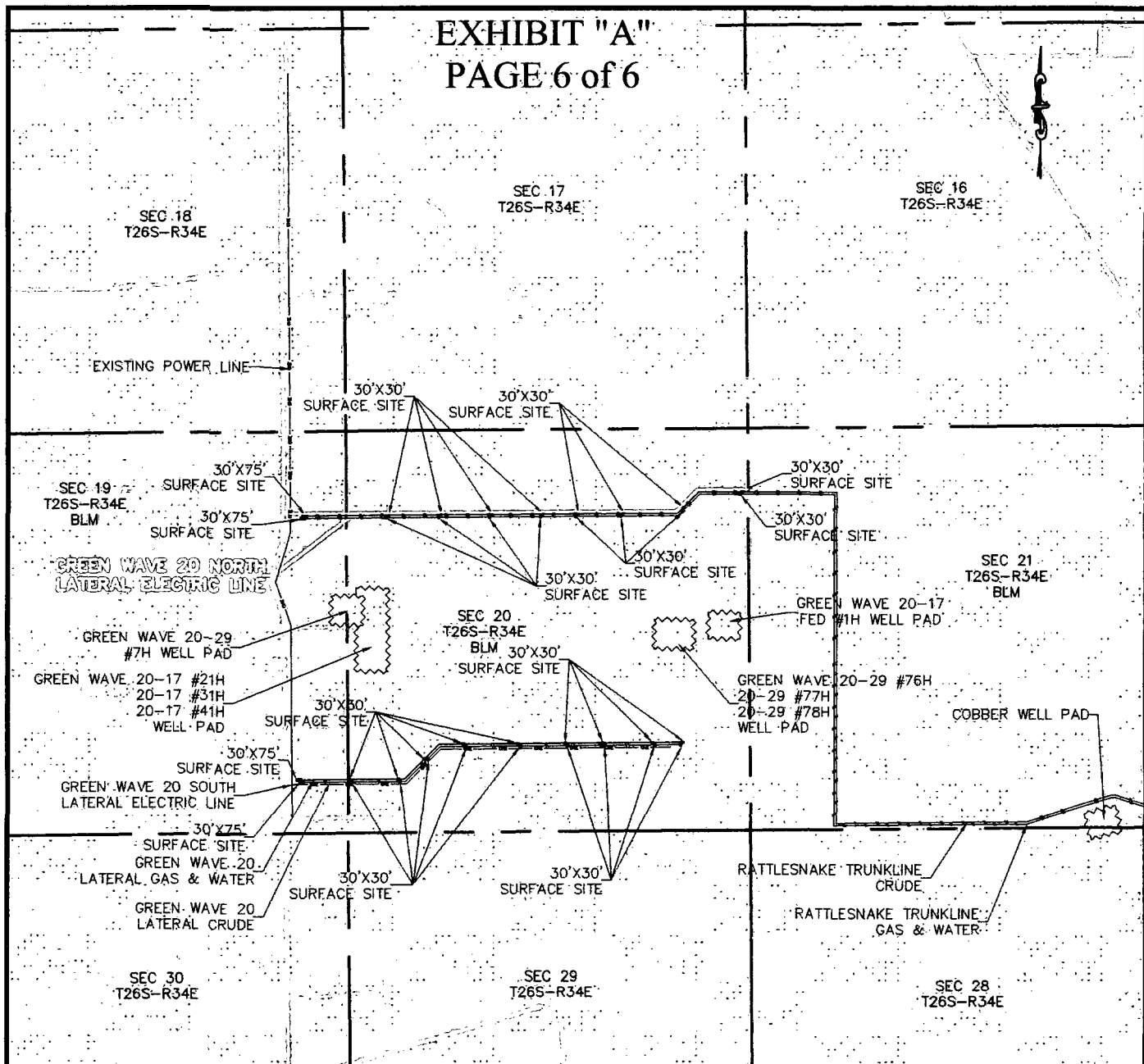

### AERIAL MAP

SECTION 19, T26S-R34E, N.M.P.M.;  
SECTION 20, T26S-R34E, N.M.P.M.;  
LEA COUNTY, NEW MEXICO

**HORIZON ROW LLC**

DEVON ENERGY PRODUCTION CO., L.P.

PROPOSED 30' EASEMENT

Drawn by:  
CHRIS MAAS

Date: 11/23/2018

Drawn for:



LINE NUMBER:  
EL7987

WBS NUMBER:  
XX-118184.AL

SCALE:  
1" = 2000'

REVISIONS:  
1/21/17 CMAAS

SHEET:  
6 OF 6

EXHIBIT "A"  
PAGE 1 of 4  
ELECTRIC LINE PLAT  
SECTION 20, T26S-R34E, N.M.P.M.  
LEA COUNTY, NEW MEXICO

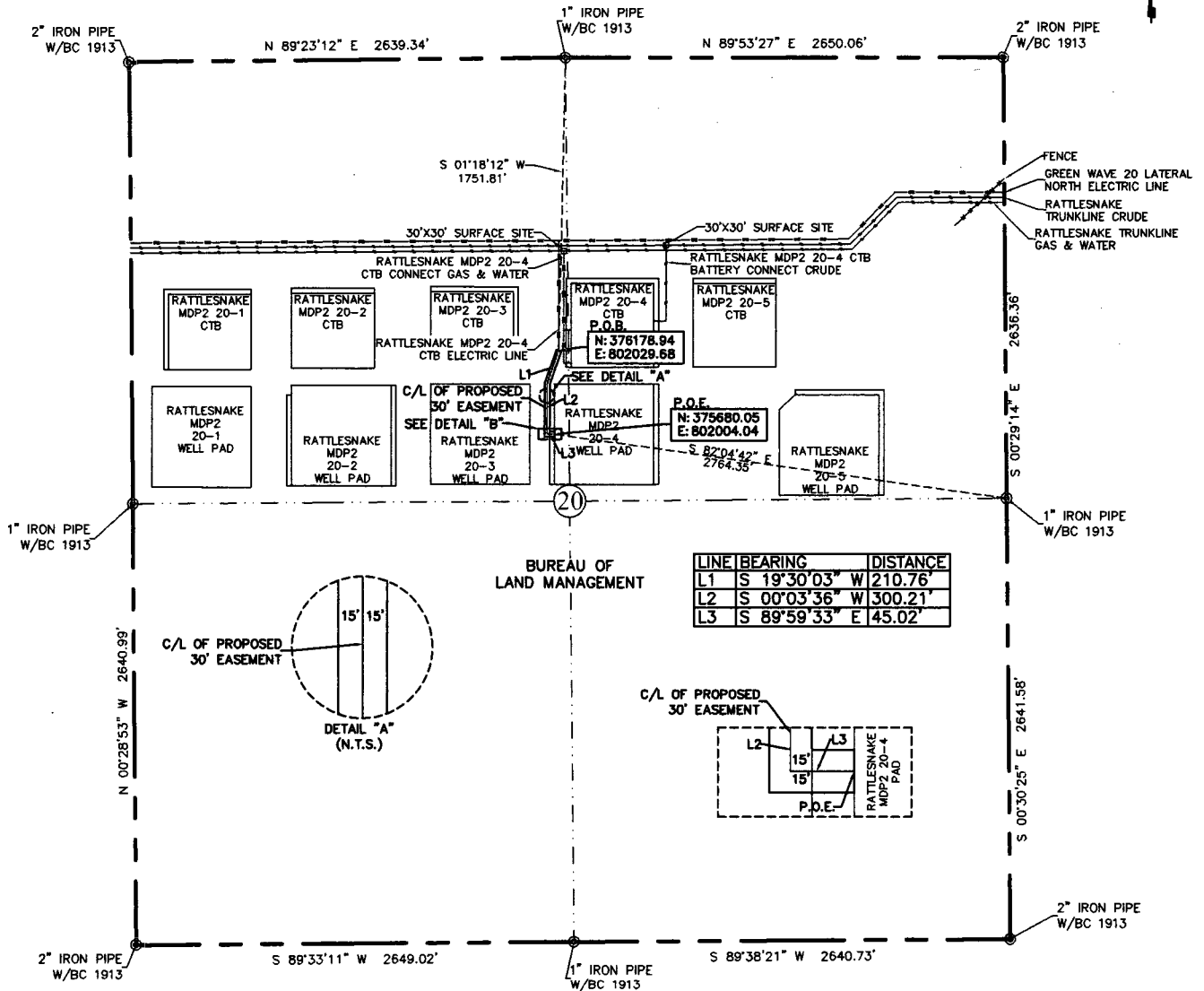

30' EASEMENT AREA = 0.383 ACRE(S)  
555.99 FEET OR 33.70 RODS

SEE THE ATTACHED LEGAL DESCRIPTION

Note: All bearings recited herein are based on the New Mexico State Plane Coordinate System, NAD 83, New Mexico East Zone 3001, US Survey Feet, all distances are grid.

I, B.L. Laman, New Mexico PLS No. 22404, hereby certify this survey to reflect an actual survey made on the ground under my supervision. This survey meets the minimum standards for surveying in New Mexico.

B.L. Laman PLS #22404  
Date Signed: 05-05-2017  
924 Richardson Dr., Jasper, Tx.  
(903) 388-3045 75951  
Employee of Horizonrow, LLC

HORIZON ROW LLC

Drawn for:

devon

Drawn by:  
BRETT ANTILL

Date: 04/26/2017

DEVON ENERGY PRODUCTION COMPANY, L.P.

RATTLESNAKE MDP2  
20-4 PAD ELECTRIC LINE

PROPOSED 30' EASEMENT  
ON THE PROPERTY OF  
BUREAU OF LAND MANAGEMENT  
SECTION 20, T26S-R34E, N.M.P.M.

LINE NUMBER:  
EL7943

WBS NUMBER:  
XX-118184

SCALE:  
1" = 1000'

REVISIONS:

SHEET:  
1 OF 4

0 1000 2000



SECTION 20, T26S-R34E, N.M.P.M.,  
LEA COUNTY, NEW MEXICO

**ELECTRIC LINE PLAT**

**LEGAL DESCRIPTION**

**FOR**

**DEVON ENERGY PRODUCTION COMPANY, L.P.**

**BUREAU OF LAND MANAGEMENT**

**30' EASEMENT DESCRIPTION:**

**BEING** an easement thirty (30) feet in width lying fifteen (15) feet on the right side and fifteen (15) feet on the left side of the survey centerline described below, being out of the northwest quarter (NW ¼) of Section 20, Township 26 South, Range 34 East, N.M.P.M., Lea County, New Mexico, and being out of a parcel of land owned by the Bureau of Land Management. Said centerline of easement being more particularly described as follows:

Commencing from a 1" iron pipe w/ BC1913 found for the north quarter corner of Section 20, T26S-R34E, N.M.P.M., Lea County, New Mexico;

Thence S 01°18'12" W, a distance of 1751.81' to the **Point of Beginning** of this easement having coordinates of Northing=376178.94 feet, Easting=802029.68 feet, and continuing the following courses;

Thence S 19°30'03" W, a distance of 210.76' to an angle point;

Thence S 00°03'36" W, a distance of 300.21' to an angle point;

Thence S 89°59'33" E, a distance of 45.02' to the **Point of Ending** of this easement, having coordinates of Northing=375680.05 feet, Easting=802004.04 feet, from said point a 1" iron pipe w/ BC1913 found for the east quarter corner of Section 20, T26S-R34E, N.M.P.M., Lea County, New Mexico bears S 82°04'42" E a distance of 2764.35', covering 555.99' or 33.70 rods and having an area of 0.383 acres.

**NOTES:**

Bearings, distances and coordinates shown herein are based on New Mexico State Plane Coordinate System, NAD 83, East Zone 3001, US Survey Feet, all distances are grid.

I, B.L. Laman, New Mexico PLS No. 22404, hereby certify this survey to reflect an actual survey made on the ground under my supervision. This survey meets the minimum standards for surveying in New Mexico.

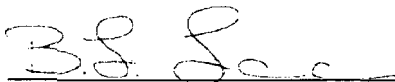

B.L. Laman      PLS 22404  
Date Signed: 05/05/2017  
Horizon Row, LLC  
924 Richardson Dr., Jasper, TX  
(903) 388-3045      75951  
Employee of Horizon Row, LLC



# EXHIBIT "A"

## PAGE 3 of 4

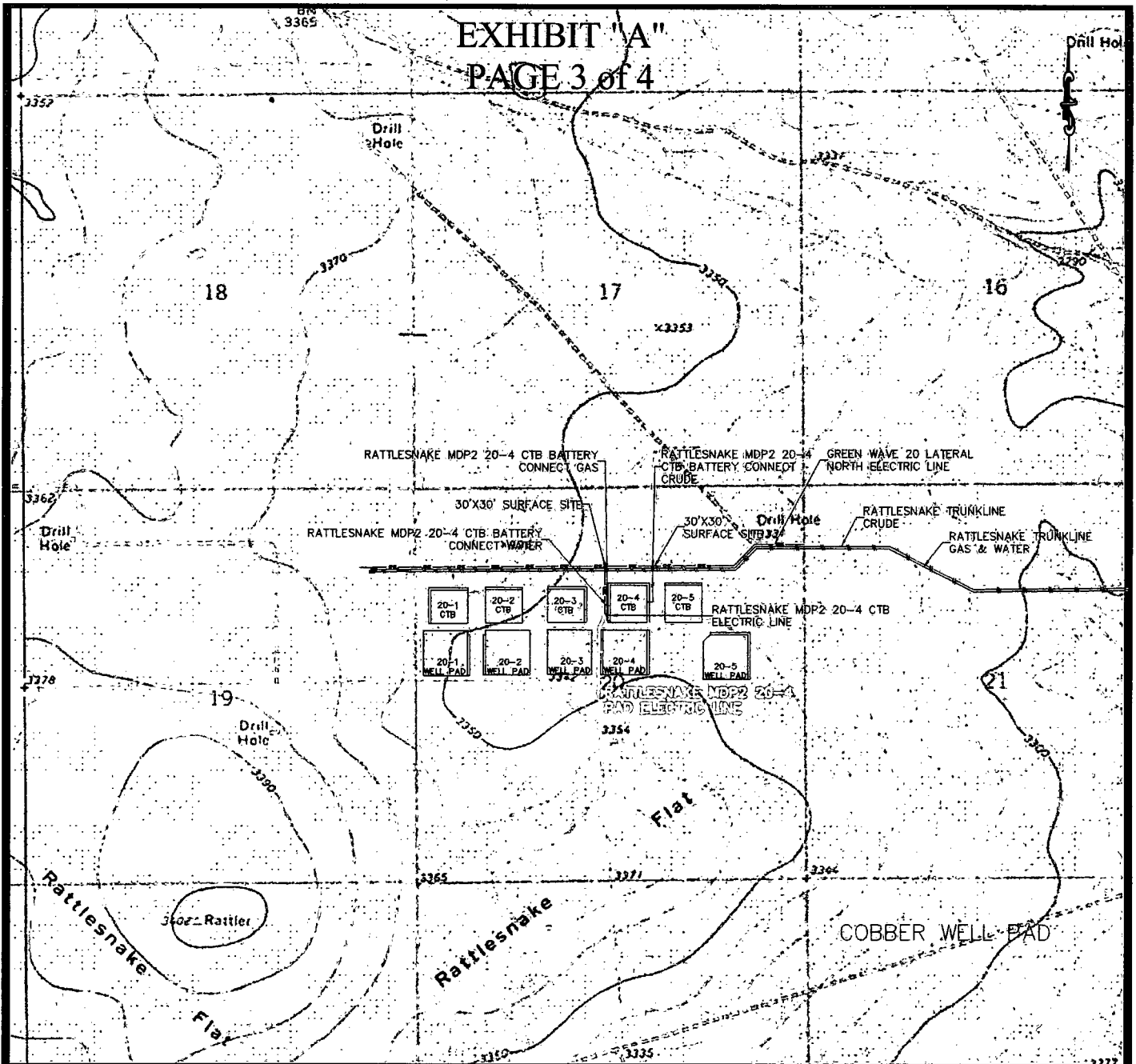

### QUAD MAP

SECTION 20, T26S-R34E, N.M.P.M.;  
LEA COUNTY, NEW MEXICO

**HORIZON ROW LLC**

DEVON ENERGY PRODUCTION CO., L.P.

PROPOSED 30' EASEMENT

Drawn by:  
BRETT ANTILL

Date: 04/26/2017

Drawn for:



LINE NUMBER:  
EL7943

WBS NUMBER:  
XX-118184

SCALE:  
1" = 2000'

REVISIONS:

SHEET:  
3 OF 4



# EXHIBIT "A"

## PAGE 4 of 4

SEC 18  
T26S-R34E

SEC 17  
T26S-R34E

SEC 16  
T26S-R34E

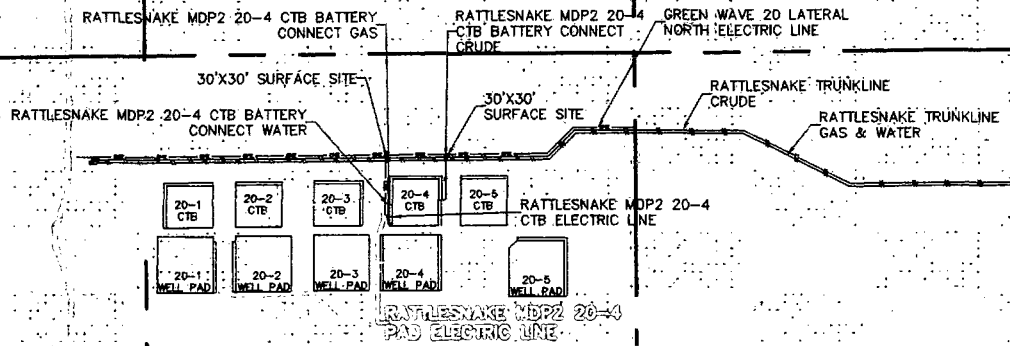

### AERIAL MAP

SECTION 20, T26S-R34E, N.M.P.M.;  
LEA COUNTY, NEW MEXICO

**HORIZON ROW LLC**

DEVON ENERGY PRODUCTION CO., L.P.

PROPOSED 30' EASEMENT

Drawn by:  
BRETT ANTILL

Date: 04/26/2017

Drawn for:



LINE NUMBER:  
EL7943

WBS NUMBER:  
XX-118184

SCALE:  
1" = 2000'

REVISIONS:

SHEET:  
4 OF 4

EXHIBIT "A"  
PAGE 1 of 4  
ELECTRIC LINE PLAT  
SECTION 20, T26S-R34E, N.M.P.M.  
LEA COUNTY, NEW MEXICO

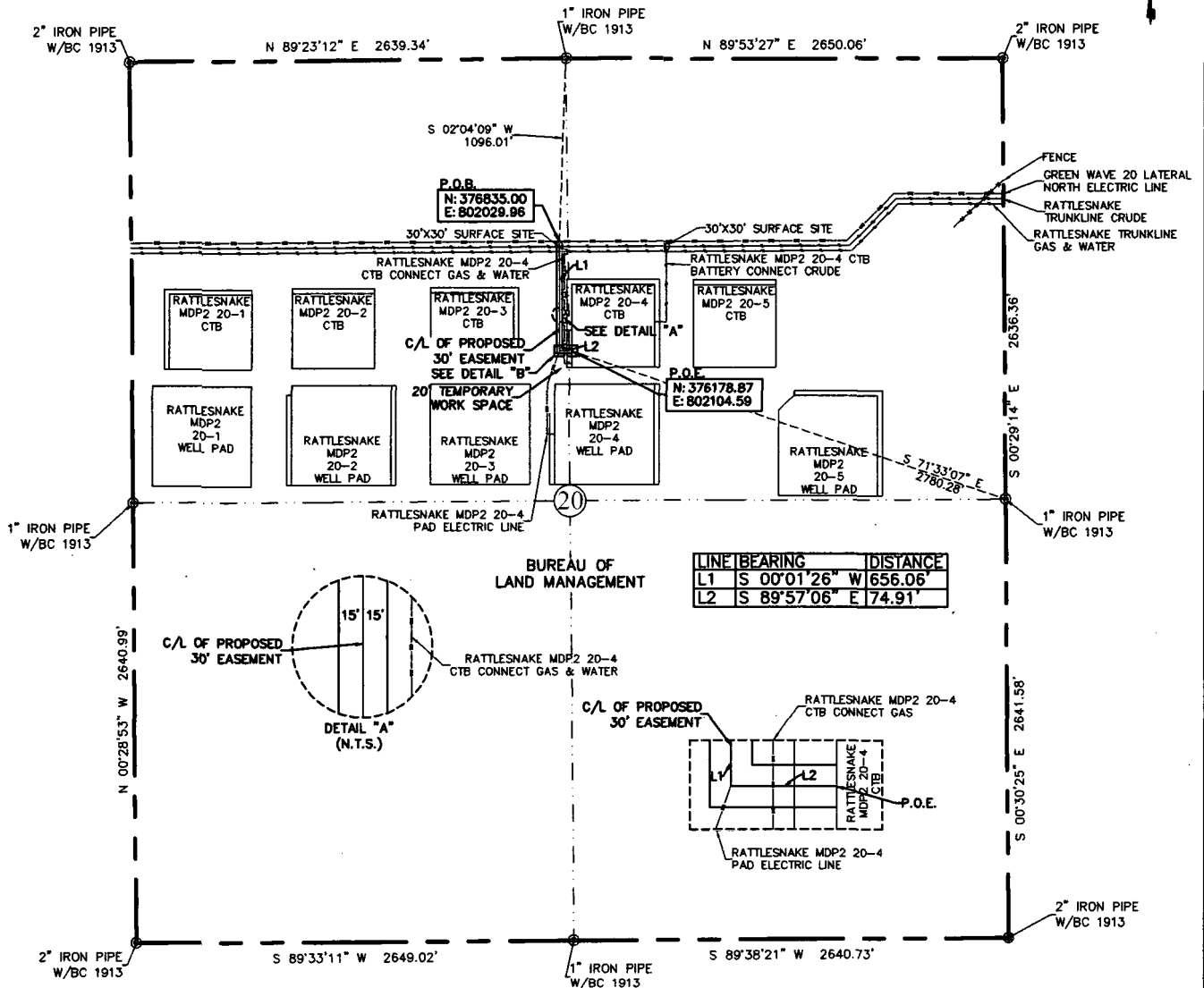

30' EASEMENT AREA = 0.503 ACRE(S)  
730.97 FEET OR 44.30 RODS

**SEE THE ATTACHED LEGAL DESCRIPTION**

Note: All bearings recited herein are based on the New Mexico State Plane Coordinate System, NAD 83, New Mexico East Zone 3001, US Survey Feet, all distances are grid.

I, B.L. Laman, New Mexico PLS No. 22404, hereby certify this survey to reflect an actual survey made on the ground under my supervision. This survey meets the minimum standards for surveying in New Mexico.

**PRELIMINARY DOCUMENT**

This document is not to be recorded for any purpose.

B.L. Laman PLS #22404  
Date Signed: XX-XX-2017  
924 Richardson Dr., Jasper, Tx.  
(903) 388-3045 75851  
Employee of Horizonrow, LLC

**HORIZON ROW LLC**

Drawn for:

**devon**

Drawn by:  
BRETT ANTILL

Date: 04/25/2017

DEVON ENERGY PRODUCTION COMPANY, L.P.

RATTLESNAKE RATTLESNAKE MDP2  
20-4 CTB ELECTRIC LINE

PROPOSED 30' EASEMENT  
ON THE PROPERTY OF  
BUREAU OF LAND MANAGEMENT  
SECTION 20, T26S-R34E, N.M.P.M.

LINE NUMBER:  
EL7833

WBS NUMBER:  
XX-118184

SCALE:  
1" = 1000'

REVISIONS:

SHEET:  
1 OF 4

0 1000 2000



0+00.0 P.O.B./GREEN WAVE 20 LATERAL ELECTRIC LINE  
0+30.0 RATTLESNAKE TRUNKLINE CRUDE  
0+60.0 RATTLESNAKE TRUNKLINE GAS & WATER  
1+99.9 STAKED POWER POLE  
4+00.1 STAKED POWER POLE  
6+00.0 STAKED POWER POLE  
6+56.1 STAKED POWER POLE  
6+86.1 RATTLESNAKE MDP2 20-4 GAS  
7+30.9 P.O.E./RATTLESNAKE MDP2 20-4 CTB

**SECTION 20, T26S-R34E, N.M.P.M.,  
LEA COUNTY, NEW MEXICO**

**ELECTRIC LINE PLAT**

**LEGAL DESCRIPTION**

**FOR**

**DEVON ENERGY PRODUCTION COMPANY, L.P.**

**BUREAU OF LAND MANAGEMENT**

**30' EASEMENT DESCRIPTION:**

**BEING** an easement thirty (30) feet in width lying fifteen (15) feet on the right side and fifteen (15) feet on the left side of the survey centerline described below, being out of the northwest quarter (NW ¼) and the northeast quarter (NE ¼) of Section 20, Township 26 South, Range 34 East, N.M.P.M., Lea County, New Mexico, and being out of a parcel of land owned by the Bureau of Land Management. Said centerline of easement being more particularly described as follows:

Commencing from a 1" iron pipe w/ BC1913 found for the north quarter corner of Section 20, T26S-R34E, N.M.P.M., Lea County, New Mexico;

Thence S 02°04'09" W, a distance of 1096.01' to the **Point of Beginning** of this easement having coordinates of Northing=376835.00 feet, Easting=802029.96 feet, and continuing the following courses;

Thence S 00°01'26" W, a distance of 656.06' to an angle point;

Thence S 89°57'06" E, a distance of 74.91' to the **Point of Ending** of this easement, having coordinates of Northing=378178.87 feet, Easting=802104.59 feet, from said point a 1" iron pipe w/ BC1913 found for the east quarter corner of Section 20, T26S-R34E, N.M.P.M., Lea County, New Mexico bears S 73°33'07" E a distance of 2780.28', covering **730.97' or 44.30 rods** and having an area of **0.503 acres**.

**NOTES:**

Bearings, distances and coordinates shown herein are based on New Mexico State Plane Coordinate System, NAD 83, East Zone 3001, US Survey Feet, all distances are grid.

I, B.L. Laman, New Mexico PLS No. 22404, hereby certify this survey to reflect an actual survey made on the ground under my supervision. This survey meets the minimum standards for surveying in New Mexico.

---

B.L. Laman                      PLS 22404  
Date Signed: xx/xx/2017  
Horizon Row, LLC  
924 Richardson Dr., Jasper, TX  
(903) 388-3045                      75951  
Employee of Horizon Row, LLC



**HORIZON ROW LLC**

**PROPOSED 30' EASEMENT**

Drawn by:  
BRETT ANTILL

**Date:** 04/25/2017

Drawn for:



**SHEET:**  
**3 OF 4**

# EXHIBIT "A"

## PAGE 4 of 4

SEC 18  
T26S-R34E

SEC 17  
T26S-R34E

SEC 16  
T26S-R34E

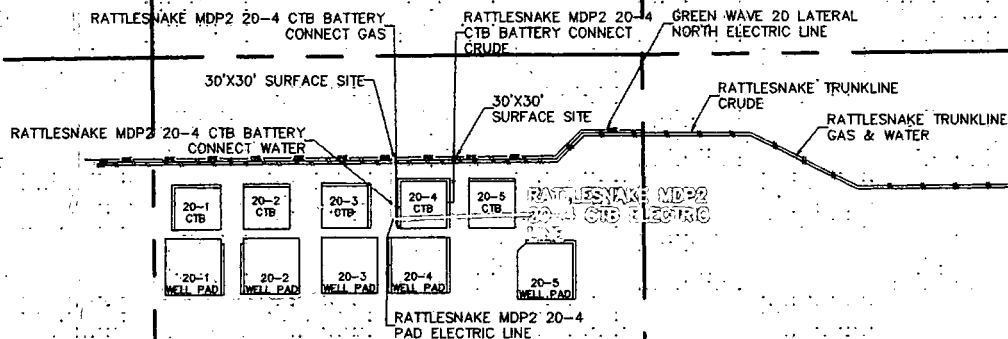

### AERIAL MAP

SECTION 20, T26S-R34E, N.M.P.M.;  
LEA COUNTY, NEW MEXICO

**HORIZON ROW LLC**

DEVON ENERGY PRODUCTION CO., L.P.

PROPOSED 30' EASEMENT

Drawn by:  
BRETT ANTILL

Date: 04/25/2017

Drawn for:

**devon**

LINE NUMBER:  
EL7833

WBS NUMBER:  
XX-118184

SCALE:  
1" = 2000'

REVISIONS:

SHEET:  
4 OF 4

# FLOWLINE PLAT

FOUR-8" BURIED COMPOSITE FLOWLINES AND ONE-8" BURIED GAS LIFT LINE FROM RATTLESNAKE MDP1 PAD 20-4 (GREEN WAVE 20-17 FED 16H, 4H, 8H, & 12H) TO RATTLESNAKE MDP1 CTB 20-3

DEVON ENERGY PRODUCTION COMPANY, L.P.

CENTERLINE SURVEY OF A PIPELINE CROSSING

SECTION 20, TOWNSHIP 26 SOUTH, RANGE 34 EAST, N.M.P.M.

LEA COUNTY, STATE OF NEW MEXICO

AUGUST 14, 2018

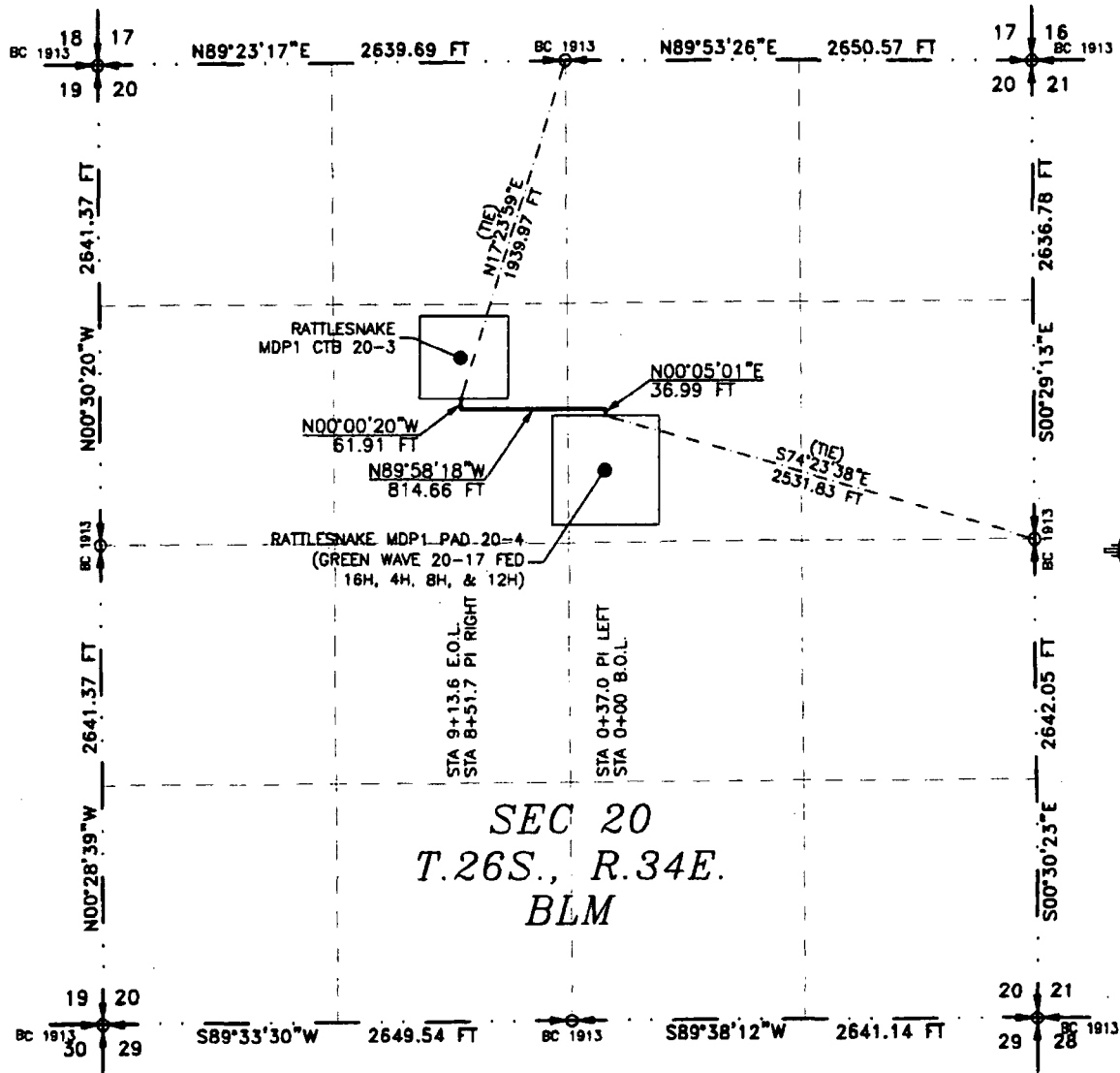

SEC 20  
T.26S., R.34E.  
BLM

SEE NEXT SHEET (2-4) FOR DESCRIPTION

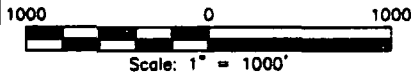

## GENERAL NOTES

- 1.) THE INTENT OF THIS ROUTE SURVEY IS TO ACQUIRE AN EASEMENT.
- 2.) BASIS OF BEARING AND DISTANCE IS NMSP EAST (NAD83) MODIFIED TO SURFACE COORDINATES. NAD 83 (FEET) AND NAVD 88 (FEET) COORDINATE SYSTEMS USED IN THE SURVEY.

SHEET: 1-4

MADRON SURVEYING, INC. CARLSBAD, NEW MEXICO

## SURVEYOR CERTIFICATE

I, FILIMON F. JARAMILLO, A NEW MEXICO PROFESSIONAL SURVEYOR NO. 12797, HEREBY CERTIFY THAT I HAVE CONDUCTED AND AM RESPONSIBLE FOR THIS SURVEY, THAT THIS SURVEY IS TRUE AND CORRECT TO THE BEST OF MY KNOWLEDGE AND BELIEF, AND THAT THIS SURVEY AND PLAT MEET THE MINIMUM STANDARDS FOR LAND SURVEYING IN THE STATE OF NEW MEXICO.

IN WITNESS WHEREOF, THIS CERTIFICATE IS EXECUTED AT CARLSBAD,

NEW MEXICO, THIS 20 DAY OF SEPTEMBER 2018

*Filimon F. Jaramillo*  
FILIMON F. JARAMILLO, PLS. 12797

MADRON SURVEYING, INC.  
301 SOUTH CANAL  
CARLSBAD, NEW MEXICO 88220  
Phone (575) 234-3341

SURVEY NO. 6479

### FLOWLINE PLAT

FOUR-8" BURIED COMPOSITE FLOWLINES AND ONE-8" BURIED GAS LIFT LINE FROM RATTLESNAKE  
MDP1 PAD 20-4 (GREEN WAVE 20-17 FED 16H, 4H, 8H, & 12H) TO RATTLESNAKE MDP1 CTB 20-3

**DEVON ENERGY PRODUCTION COMPANY, L.P.**  
**CENTERLINE SURVEY OF A PIPELINE CROSSING**  
**SECTION 20, TOWNSHIP 26 SOUTH, RANGE 34 EAST, N.M.P.M.**  
**LEA COUNTY, STATE OF NEW MEXICO**  
**AUGUST 14, 2018**

#### DESCRIPTION

A STRIP OF LAND 30 FEET WIDE CROSSING BUREAU OF LAND MANAGEMENT LAND IN SECTION 20, TOWNSHIP 26 SOUTH, RANGE 34 EAST, N.M.P.M., LEA COUNTY, STATE OF NEW MEXICO AND BEING 15 FEET EACH SIDE OF THE FOLLOWING DESCRIBED CENTERLINE SURVEY:

BEGINNING AT A POINT WITHIN THE SW/4 NE/4 OF SAID SECTION 20, TOWNSHIP 26 SOUTH, RANGE 34 EAST, N.M.P.M., WHENCE THE EAST QUARTER CORNER OF SAID SECTION 20, TOWNSHIP 26 SOUTH, RANGE 34 EAST, N.M.P.M. BEARS S74°23'38"E, A DISTANCE OF 2531.83 FEET;  
THENCE N00°05'01"E A DISTANCE OF 36.99 FEET TO AN ANGLE POINT OF THE LINE HEREIN DESCRIBED;  
THENCE N89°58'18"W A DISTANCE OF 814.66 FEET TO AN ANGLE POINT OF THE LINE HEREIN DESCRIBED;  
THENCE N00°00'20"W A DISTANCE OF 61.91 FEET THE TERMINUS OF THIS CENTERLINE SURVEY, WHENCE THE NORTH QUARTER CORNER OF SAID SECTION 20, TOWNSHIP 26 SOUTH, RANGE 34 EAST, N.M.P.M. BEARS N17°23'59"E, A DISTANCE OF 1939.97 FEET;

SAID STRIP OF LAND BEING 913.56 FEET OR 55.37 RODS IN LENGTH, CONTAINING 0.629 ACRES MORE OR LESS AND BEING ALLOCATED BY FORTIES AS FOLLOWS:

NW/4 NE/4	251.56 L.F.	15.25 RODS	0.173 ACRES
SE/4 NW/4	662.00 L.F.	40.12 RODS	0.456 ACRES

#### SURVEYOR CERTIFICATE

I, FILMON F. JARAMILLO, A NEW MEXICO PROFESSIONAL SURVEYOR NO. 12797, HEREBY CERTIFY THAT I HAVE CONDUCTED AND AM RESPONSIBLE FOR THIS SURVEY, THAT THIS SURVEY IS TRUE AND CORRECT TO THE BEST OF MY KNOWLEDGE AND BELIEF, AND THAT THIS SURVEY AND PLAT MEET THE MINIMUM STANDARDS FOR LAND SURVEYING IN THE STATE OF NEW MEXICO.

IN WITNESS WHEREOF, THIS CERTIFICATE IS EXECUTED AT CARLSBAD,

NEW MEXICO, THIS 28 DAY OF SEPTEMBER 2018

*[Signature]*  
FILMON F. JARAMILLO, PLS. #12797

MADRON SURVEYING, INC.  
301 SOUTH CANAL  
CARLSBAD, NEW MEXICO 88220  
Phone (575) 234-3341

#### GENERAL NOTES

- 1.) THE INTENT OF THIS ROUTE SURVEY IS TO ACQUIRE AN EASEMENT.
- 2.) BASIS OF BEARING AND DISTANCE IS NMSP EAST (NAD83) MODIFIED TO SURFACE COORDINATES. NAD 83 (FEET) AND NAVD 88 (FEET) COORDINATE SYSTEMS USED IN THE SURVEY.

SHEET: 2-4

MADRON SURVEYING, INC. CARLSBAD, NEW MEXICO

SURVEY NO. 6479

# FLOWLINE PLAT

FOUR-8" BURIED COMPOSITE FLOWLINES AND ONE-8" BURIED GAS LIFT LINE FROM RATTLESNAKE  
MDP1 PAD 20-4 (GREEN WAVE 20-17 FED 16H, 4H, 8H, & 12H) TO RATTLESNAKE MDP1 CTB 20-3

DEVON ENERGY PRODUCTION COMPANY, L.P.

CENTERLINE SURVEY OF A PIPELINE CROSSING

SECTION 20, TOWNSHIP 26 SOUTH, RANGE 34 EAST, N.M.P.M.

LEA COUNTY, STATE OF NEW MEXICO

AUGUST 14, 2018

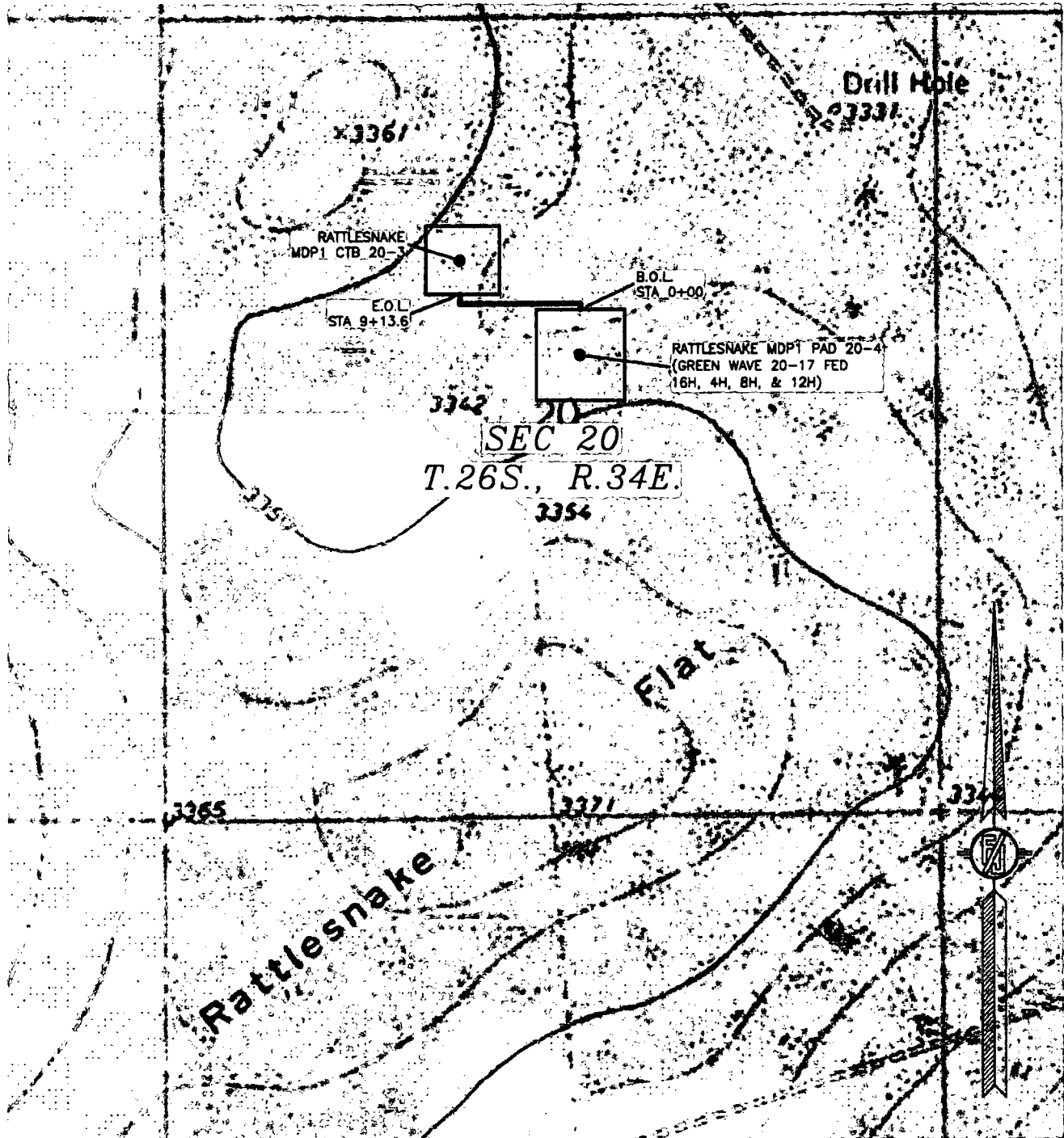

SHEET: 3-4

SURVEY NO. 6479

MADRON SURVEYING, INC. 301 SOUTH CANA (575) 234-3341 CARLSBAD, NEW MEXICO



# FLOWLINE PLAT

FOUR-8" BURIED COMPOSITE FLOWLINES AND ONE-8" BURIED GAS LIFT LINE FROM RATTLESNAKE  
MDP1 PAD 20-4 (GREEN WAVE 20-17 FED 16H, 4H, 8H, & 12H) TO RATTLESNAKE MDP1 CTB 20-3

DEVON ENERGY PRODUCTION COMPANY, L.P.  
CENTERLINE SURVEY OF A PIPELINE CROSSING  
SECTION 20, TOWNSHIP 26 SOUTH, RANGE 34 EAST, N.M.P.M.  
LEA COUNTY, STATE OF NEW MEXICO  
AUGUST 14, 2018

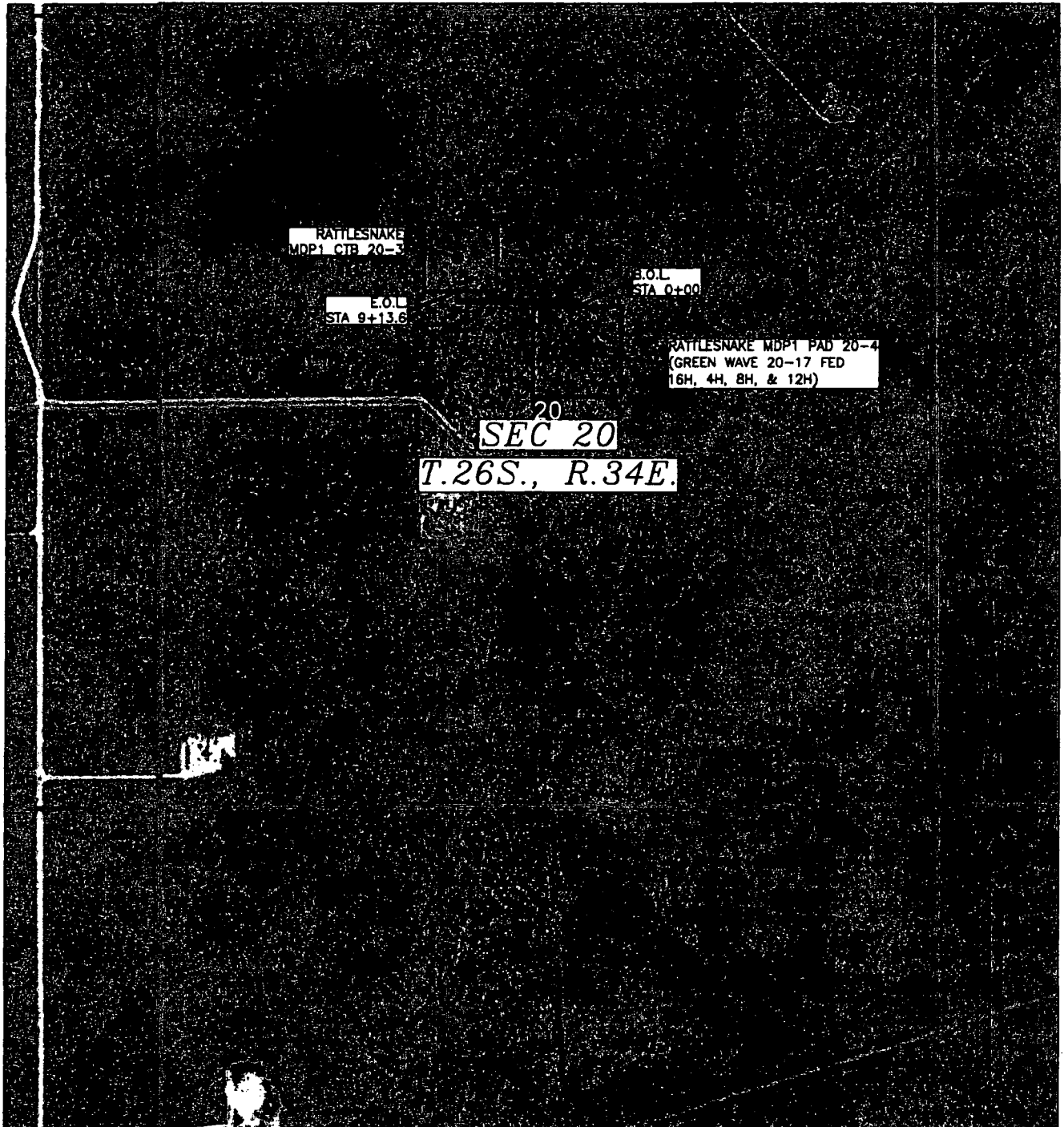

**EXHIBIT "A"**  
**PAGE 1 of 4**  
**ELECTRIC LINE PLAT**  
**SECTION 20, T26S-R34E, N.M.P.M.**  
**LEA COUNTY, NEW MEXICO**

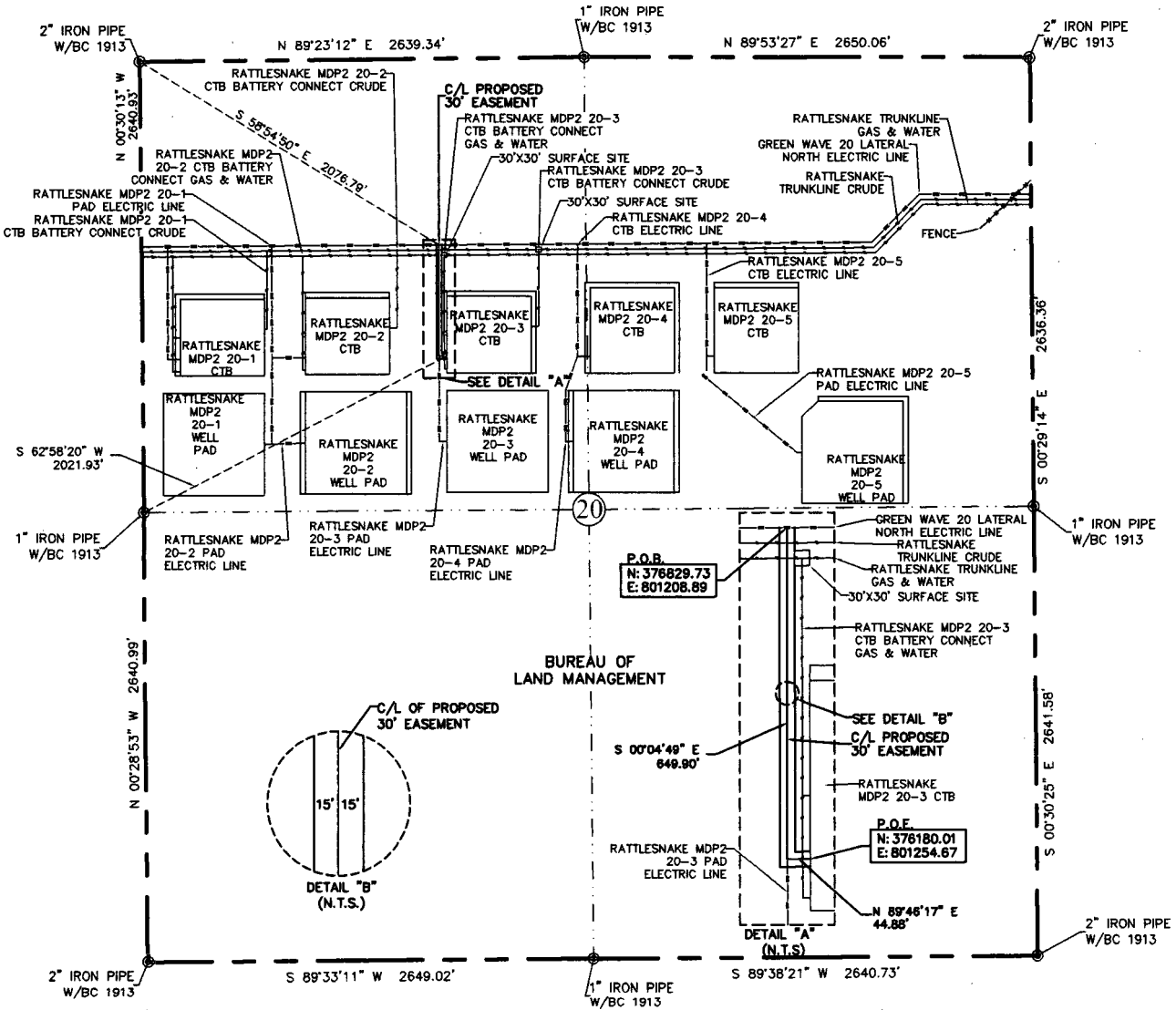

30' EASEMENT AREA = 0.478 ACRE(S)  
 694.78 FEET OR 42.11 RODS

SEE THE ATTACHED LEGAL DESCRIPTION

Note: All bearings recited herein are based on the New Mexico State Plane Coordinate System, NAD 83, New Mexico East Zone 3001, US Survey Feet, all distances are grid.

I, B.L. Laman, New Mexico PLS No. 22404, hereby certify this survey to reflect an actual survey made on the ground under my supervision. This survey meets the minimum standards for surveying in New Mexico.

**PRELIMINARY DOCUMENT**  
 This document is not to be recorded for any purpose.

B.L. Laman PLS #22404  
 Date Signed: XX-XX-2017  
 924 Richardson Dr., Jasper, Tx.  
 (903) 388-3045 75951  
 Employee of Horizonrow, LLC

**HORIZON ROW LLC**

Drawn for:

**devon**

Drawn by: SCOTT CALTON

Date: 04/22/2017

DEVON ENERGY PRODUCTION COMPANY, L.P.

RATTLESNAKE MDP2  
 20-3 CTB ELECTRIC LINE

PROPOSED 30' EASEMENT  
 ON THE PROPERTY OF  
 BUREAU OF LAND MANAGEMENT  
 SECTION 20, T26S-R34E, N.M.P.M.

LINE NUMBER:  
 EL7932

WBS NUMBER:  
 XX-1181B4

SCALE:  
 1" = 1000'

REVISIONS:

SHEET:  
 1 OF 4

0 1000 2000



**SECTION 20, T26S-R34E, N.M.P.M.,  
LEA COUNTY, NEW MEXICO**

**ELECTRIC LINE PLAT**

**LEGAL DESCRIPTION**

**FOR**

**DEVON ENERGY PRODUCTION COMPANY, L.P.**

**BUREAU OF LAND MANAGEMENT**

**30' EASEMENT DESCRIPTION:**

**BEING** an easement thirty (30) feet in width lying fifteen (15) feet on the right side and fifteen (15) feet on the left side of the survey centerline described below, being out of the northwest quarter (NW ¼) of Section 20, Township 26 South, Range 34 East, N.M.P.M., Lea County, New Mexico, and being out of a parcel of land owned by the Bureau of Land Management. Said centerline of easement being more particularly described as follows:

Commencing from a 2" iron pipe w/ BC1913 found for the northwest corner of Section 20, T26S-R34E, N.M.P.M., Lea County, New Mexico;

Thence S 58°54'50" E, a distance of 2076.79' to the **Point of Beginning** of this easement having coordinates of Northing=376829.73 feet, Easting=801208.89 feet, and continuing the following courses;

Thence S 00°04'49" E, a distance of 649.90' to an angle point;

Thence N 89°46'17" E, a distance of 44.88' to the **Point of Ending** of this easement, having coordinates of Northing=376180.01 feet, Easting=801254.67 feet, from said point a 1" iron pipe w/ BC1913 found for the west quarter corner of Section 20, T26S-R34E, N.M.P.M., Lea County, New Mexico bears S 62°58'20" W a distance of 2021.93', covering **694.78' or 42.11 rods** and having an area of **0.478 acres**.

**NOTES:**

Bearings, distances and coordinates shown herein are based on New Mexico State Plane Coordinate System, NAD 83, East Zone 3001, US Survey Feet, all distances are grid.

I, B.L. Laman, New Mexico PLS No. 22404, hereby certify this survey to reflect an actual survey made on the ground under my supervision. This survey meets the minimum standards for surveying in New Mexico.

---

B.L. Laman      PLS 22404  
Date Signed: xx/xx/2017  
Horizon Row, LLC  
924 Richardson Dr., Jasper, TX  
(903) 388-3045      75951  
Employee of Horizon Row, LLC

PAGE 3 of 4

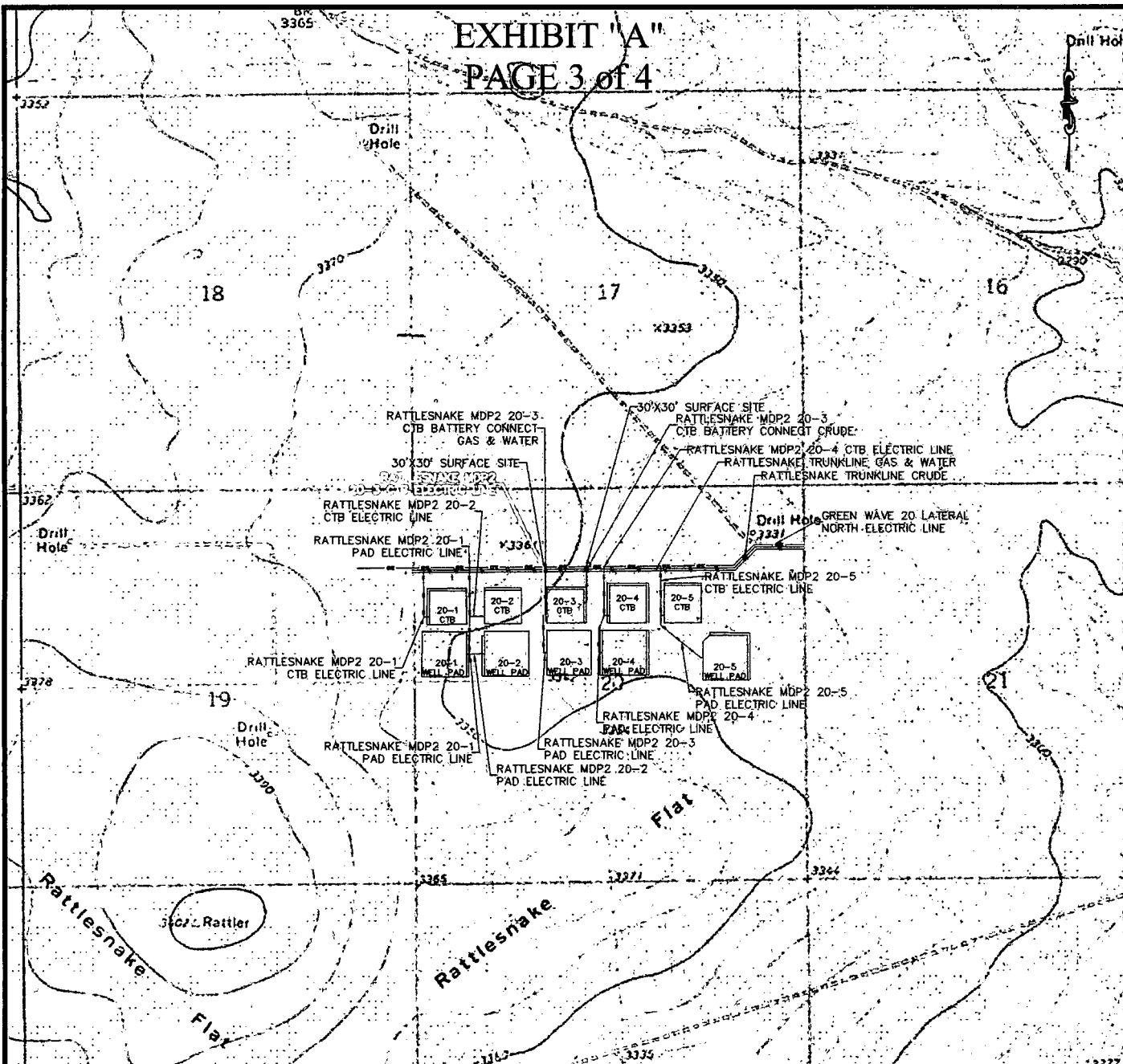

## QUAD MAP

**SECTION 20, T26S-R34E, N.M.P.M.;  
LEA COUNTY, NEW MEXICO**

**HORIZON ROW LLC**

**DEVON ENERGY PRODUCTION CO., L.P.**

**PROPOSED 30' EASEMENT**

Drawn by:  
SCOTT CALTON

**Date: 04/22/2017**

Drawn for:



**devon**

LINE NUMBER:  
EL7932

WBS NUMBER:  
XX-118184

**SCALE:**  
1" = 2000'

**REVISIONS:**

**SHEET:**  
**3 OF 4**

# EXHIBIT "A"

## PAGE 4 of 4

SEC 18  
T26S-R34E

SEC 17  
T26S-R34E

SEC 16  
T26S-R34E

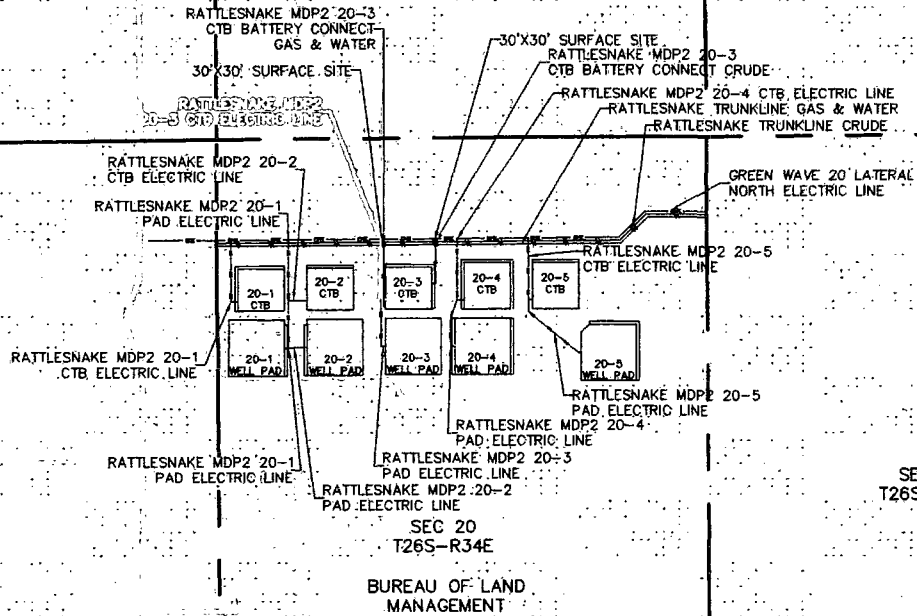

SEC 21  
T26S-R34E

### AERIAL MAP

SECTION 20, T26S-R34E, N.M.P.M.;  
LEA COUNTY, NEW MEXICO

**HORIZON ROW LLC**

DEVON ENERGY PRODUCTION CO., L.P.

PROPOSED 30' EASEMENT

Drawn by:  
SCOTT CALTON

Date: 04/22/2017

Drawn for:

**devon**

LINE NUMBER:  
EL7932

WBS NUMBER:  
XX-116184

SCALE:  
1" = 2000'

REVISIONS:

SHEET:  
4 OF 4

DEVON ENERGY PRODUCTION COMPANY, L.P.  
IN THE SW/4 NE/4 & SE/4 NW/4 OF  
SECTION 20, TOWNSHIP 26 SOUTH, RANGE 34 EAST, N.M.P.M.  
LEA COUNTY, STATE OF NEW MEXICO

### DESCRIPTION

BEGINNING AT THE NORTHWEST CORNER OF THE PARCEL, WHENCE THE NORTH QUARTER CORNER OF SECTION 20, TOWNSHIP 26 SOUTH, RANGE 34 EAST, N.M.P.M. BEARS N01°55'25"E, A DISTANCE OF 1951.53 FEET; THENCE S89°59'49"E A DISTANCE OF 600.17 FEET TO THE NORTHEAST CORNER OF THE PARCEL; THENCE S00°00'01"W A DISTANCE OF 600.08 FEET TO THE SOUTHEAST CORNER OF THE PARCEL; THENCE S89°59'45"W A DISTANCE OF 600.16 FEET TO THE SOUTHWEST CORNER OF THE PARCEL; THENCE N00°00'03"W A DISTANCE OF 600.15 FEET TO THE NORTHWEST CORNER OF THE PARCEL, TO THE POINT OF BEGINNING; CONTAINING 7.042 ACRES IN THE SW/4 NE/4 & 1.226 ACRES IN THE SE/4 NW/4 FOR A TOTAL OF 8.268 ACRES MORE OR LESS.

1.) THE INTENT OF THIS SURVEY IS TO ACQUIRE A BUSINESS LEASE FOR THE PURPOSE OF BUILDING A PAD

2.) BASIS OF BEARING IS NEW MEXICO STATE PLANE EAST ZONE MODIFIED TO THE SURFACE (NAD83)

**DRIVING DIRECTIONS:** FROM HWY 128 AND COUNTY ROAD 1 GO SOUTHWEST APPROX 12.1 MILES TO A LEASE ROAD ON LEFT (SOUTH). TURN SOUTH GO APPROX. 0.6 MILE TO PIPELINE ROAD TURN LEFT (EAST), GO EAST APPROX. 1.8 MILES TO A LEASE ROAD ON RIGHT (SOUTH), TURN SOUTH GO APPROX. 2.5 MILES TO LEASE ROAD ON LEFT (EAST), GO EAST 0.58 MILE, LOCATION ON NORTH SIDE OF ROAD.

I, FILMON F. JARAMILLO, A NEW MEXICO PROFESSIONAL SURVEYOR NO. 12797, HEREBY CERTIFY THAT I HAVE CONDUCTED AND AM RESPONSIBLE FOR THIS SURVEY, THAT THIS SURVEY IS TRUE AND CORRECT TO THE BEST OF MY KNOWLEDGE AND BELIEF, AND THAT THIS SURVEY AND PLAT MEET THE MINIMUM STANDARDS FOR LAND SURVEYING IN THE STATE OF NEW MEXICO.

IN WITNESS WHEREOF, THIS CERTIFICATE IS EXECUTED AT CARLSBAD.

NEW MEXICO, THIS DAY OF MARCH 2017

MADRON SURVEYING, INC.  
301 SOUTH CANAL  
CARLSBAD, NEW MEXICO 88220  
Phone (575) 234-3341

**SHEET: 1-3**

MADRON SURVEYING, INC. 301 SOUTH CANAL CARLSBAD, NEW MEXICO  
(575) 234-3341

RATTLESNAKE MDP1 PAD 20-4 (AA000114178)

DEVON ENERGY PRODUCTION COMPANY, L.P.  
IN THE SW/4 NE/4 & SE/4 NW/4 OF  
SECTION 20, TOWNSHIP 26 SOUTH, RANGE 34 EAST, N.M.P.M.  
LEA COUNTY, STATE OF NEW MEXICO

MARCH 14, 2017

QUAD MAP

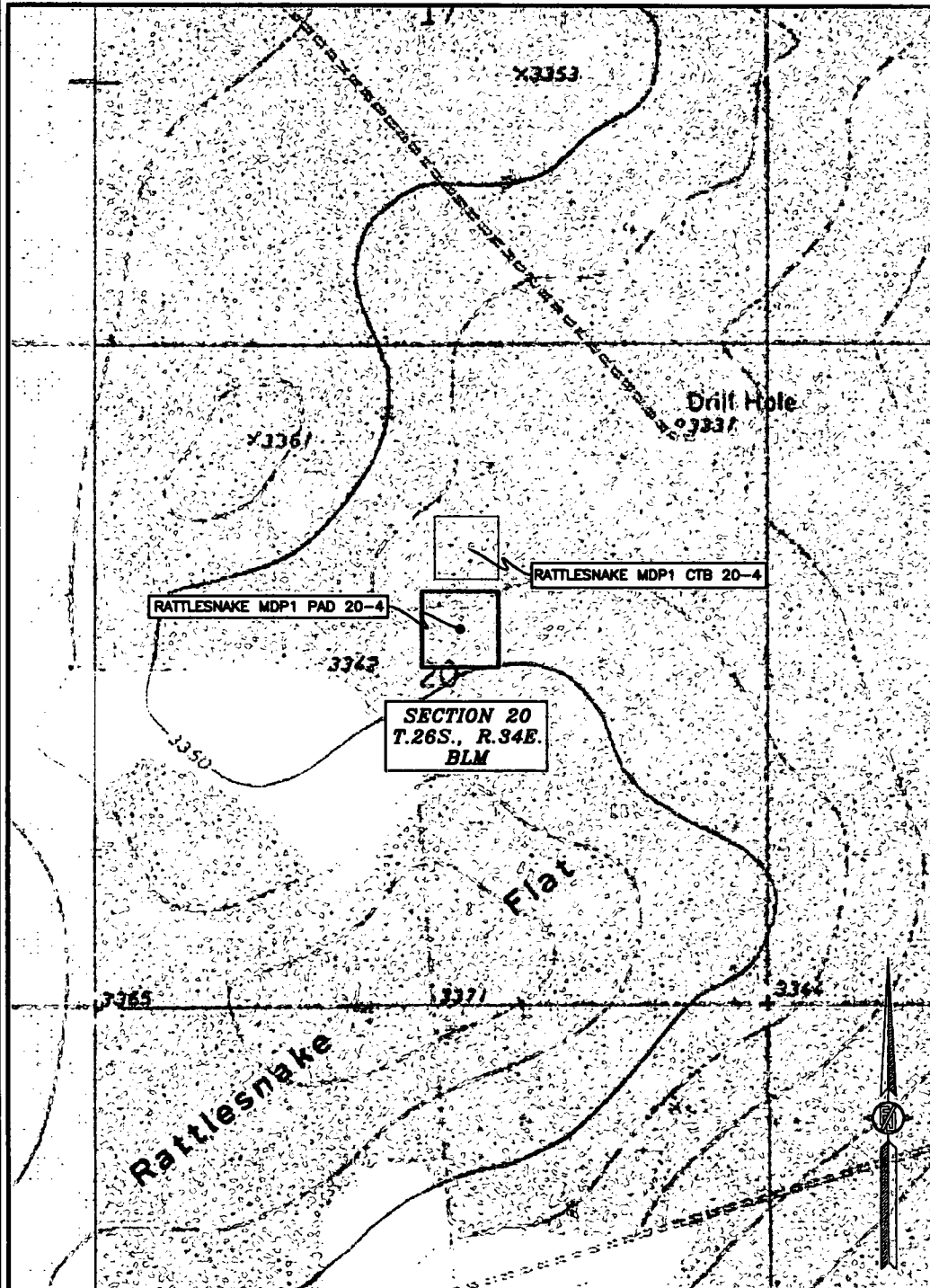

SHEET: 2-3

SURVEY NO. 5032

MADRON SURVEYING, INC. 301 SOUTH CANAL (505) 234-3341 CARLSBAD, NEW MEXICO

RATTLESNAKE MDP1 PAD 20-4 (AA000114178)

DEVON ENERGY PRODUCTION COMPANY, L.P.  
IN THE SW/4 NE/4 & SE/4 NW/4 OF  
SECTION 20, TOWNSHIP 26 SOUTH, RANGE 34 EAST, N.M.P.M.  
LEA COUNTY, STATE OF NEW MEXICO

MARCH 14, 2017

AERIAL PHOTO

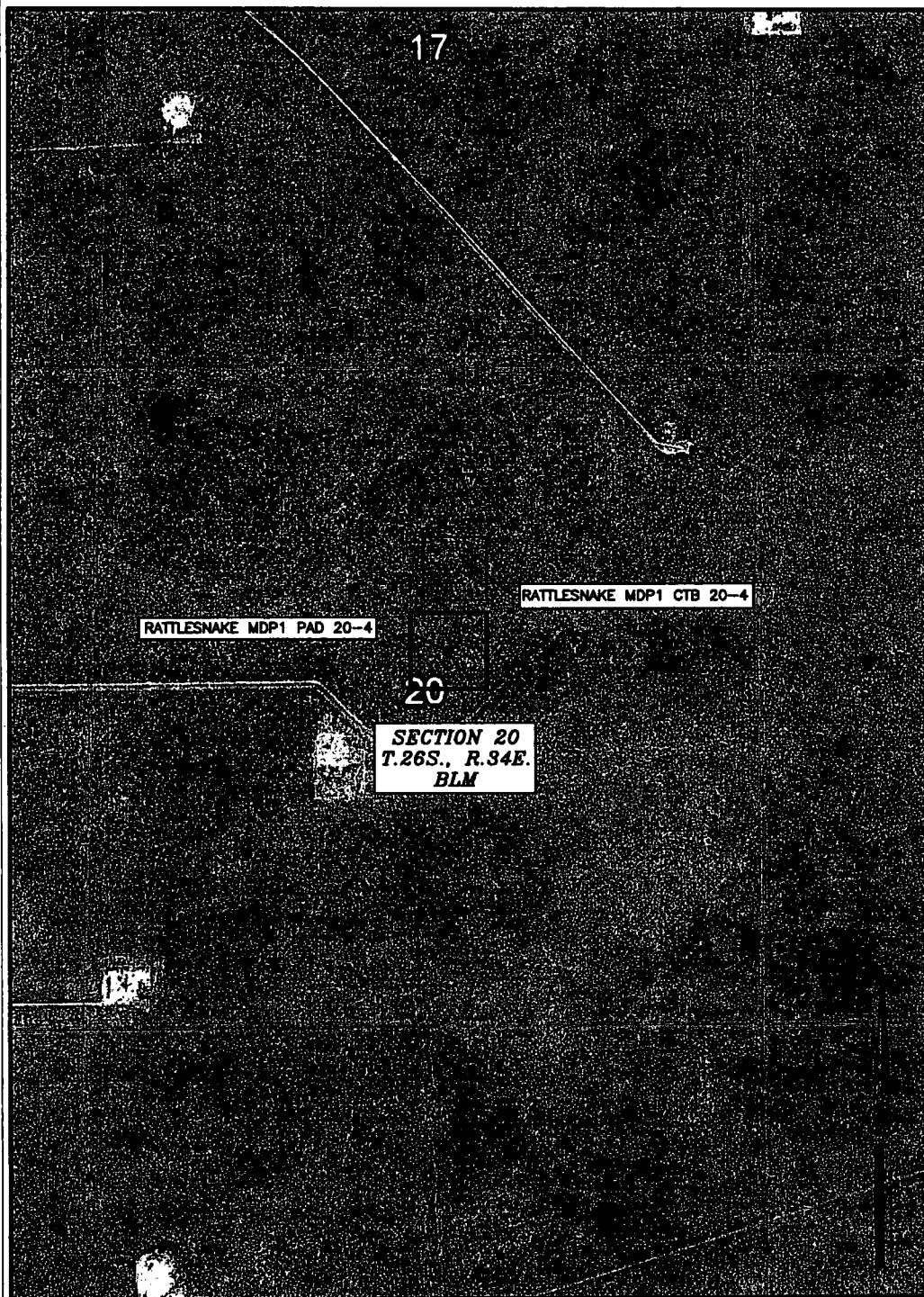

SHEET: 3-3

MADRON SURVEYING, INC. 301 SOUTH CANAL (575) 234-3341 CARLSBAD, NEW MEXICO

SURVEY NO. 5032



RATTLESNAKE MDP1 CTB 20-3 (AA000114160)

DEVON ENERGY PRODUCTION COMPANY, L.P.  
IN THE SE/4 NW/4 OF  
SECTION 20, TOWNSHIP 26 SOUTH, RANGE 34 EAST, N.M.P.M.  
LEA COUNTY, STATE OF NEW MEXICO

FEBRUARY 17, 2017

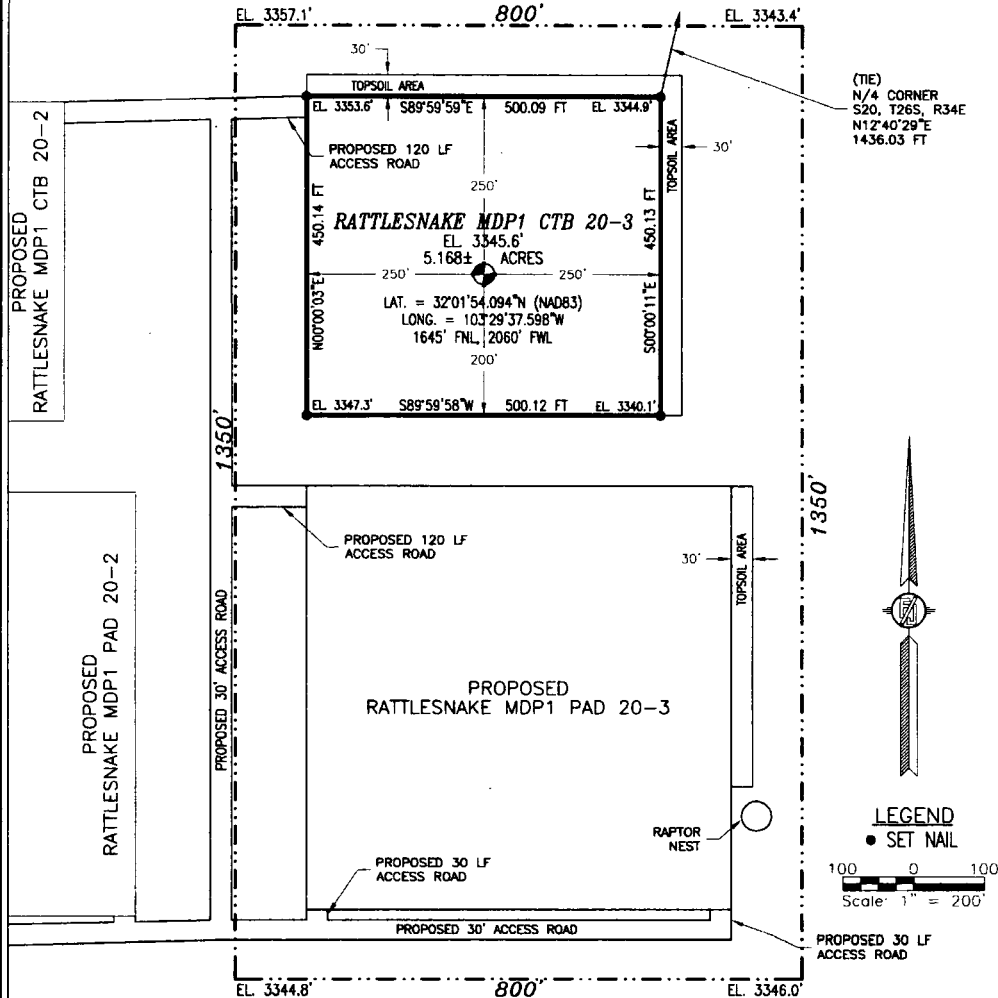

DESCRIPTION

A CERTAIN PIECE OR PARCEL OF LAND AND REAL ESTATE LYING IN THE SE/4 NW/4 OF SECTION 20, TOWNSHIP 26 SOUTH, RANGE 34 EAST N.M.P.M., LEA COUNTY, NEW MEXICO.

BEGINNING AT THE NORTHEAST CORNER OF THE PARCEL, WHENCE THE NORTH QUARTER CORNER OF SECTION 20, TOWNSHIP 26 SOUTH, RANGE 34 EAST, N.M.P.M. BEARS N12°40'29"E, A DISTANCE OF 1436.03 FEET; THENCE S00°00'11"E A DISTANCE OF 450.13 FEET TO THE SOUTHEAST CORNER OF THE PARCEL; THENCE S89°59'58"W A DISTANCE OF 500.12 FEET TO THE SOUTHWEST CORNER OF THE PARCEL; THENCE N00°00'03"E A DISTANCE OF 450.14 FEET TO THE NORTHWEST CORNER OF THE PARCEL; THENCE S89°59'59"E A DISTANCE OF 500.09 FEET TO THE NORTHEAST CORNER OF THE PARCEL, TO THE POINT OF BEGINNING; CONTAINING 5.168 ACRES MORE OR LESS.

GENERAL NOTES

- 1.) THE INTENT OF THIS SURVEY IS TO ACQUIRE A BUSINESS LEASE FOR THE PURPOSE OF BUILDING A CENTRAL TANK BATTERY
- 2.) BASIS OF BEARING IS NEW MEXICO STATE PLANE EAST ZONE MODIFIED TO THE SURFACE (NAD83)

**DRIVING DIRECTIONS:** FROM HWY 128 AND COUNTY ROAD 1 GO SOUTHWEST APPROX 12.1 MILES TO A LEASE ROAD ON LEFT (SOUTH). TURN SOUTH GO APPROX. 0.6 MILE TO PIPELINE ROAD TURN LEFT (EAST), GO EAST APPROX. 1.8 MILES TO A LEASE ROAD ON RIGHT (SOUTH), TURN SOUTH GO APPROX. 2.5 MILES TO LEASE ROAD ON LEFT (EAST), GO EAST 0.41 MILE, LOCATION ON NORTH SIDE OF ROAD.

SURVEYOR CERTIFICATE

I, FILMON F. JARAMILLO, A NEW MEXICO PROFESSIONAL SURVEYOR NO. 12797, HEREBY CERTIFY THAT I HAVE CONDUCTED AND AM RESPONSIBLE FOR THIS SURVEY, THAT THIS SURVEY IS TRUE AND CORRECT TO THE BEST OF MY KNOWLEDGE AND BELIEF, AND THAT THIS SURVEY AND PLAT MEET THE MINIMUM STANDARDS FOR LAND SURVEYING IN THE STATE OF NEW MEXICO.

IN WITNESS WHEREOF, THIS CERTIFICATE IS EXECUTED AT CARLSBAD, NEW MEXICO, THIS 22<sup>ND</sup> DAY OF FEBRUARY 2017

FILMON F. JARAMILLO, SURVEYOR  
MADRON SURVEYING, INC.  
301 SOUTH CANAL  
CARLSBAD, NEW MEXICO 88220  
Phone (575) 234-3341

SHEET: 1-3

MADRON SURVEYING, INC. CARLSBAD, NEW MEXICO

SURVEY NO. 5021

RATTLESNAKE MDP1 CTB 20-3 (AA000114160)

DEVON ENERGY PRODUCTION COMPANY, L.P.  
IN THE SE/4 NW/4 OF  
SECTION 20, TOWNSHIP 26 SOUTH, RANGE 34 EAST, N.M.P.M.  
LEA COUNTY, STATE OF NEW MEXICO

FEBRUARY 17, 2017

QUAD MAP

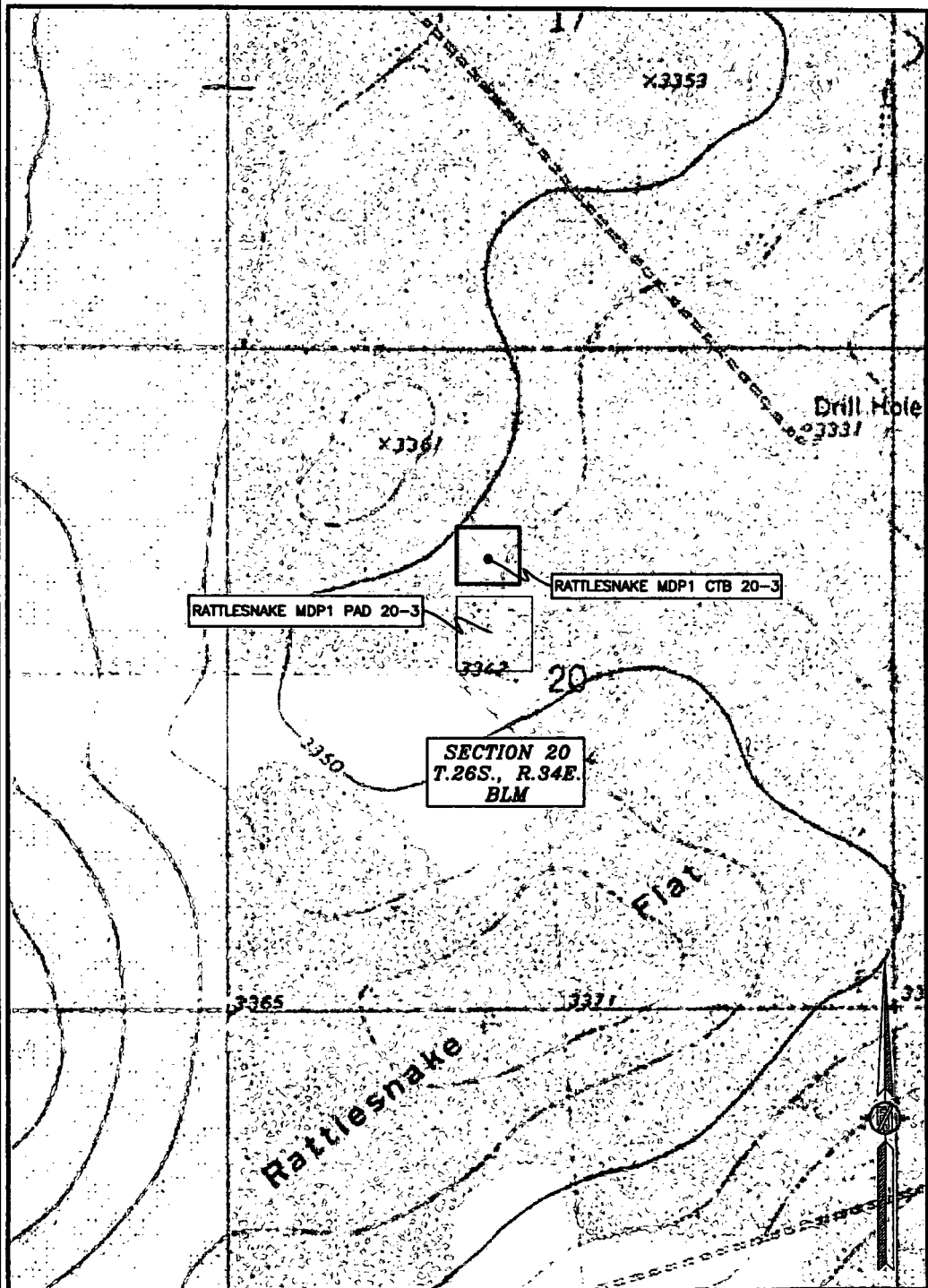

SHEET: 2-3

MADRON SURVEYING, INC.

301 SOUTH CANAL  
(575) 234-3341

CARLSBAD, NEW MEXICO

SURVEY NO. 5021

RATTLESNAKE MDP1 CTB 20-3 (AA000114160)

DEVON ENERGY PRODUCTION COMPANY, L.P.  
IN THE SE/4 NW/4 OF  
SECTION 20, TOWNSHIP 26 SOUTH, RANGE 34 EAST, N.M.P.M.  
LEA COUNTY, STATE OF NEW MEXICO

FEBRUARY 17, 2017

AERIAL PHOTO

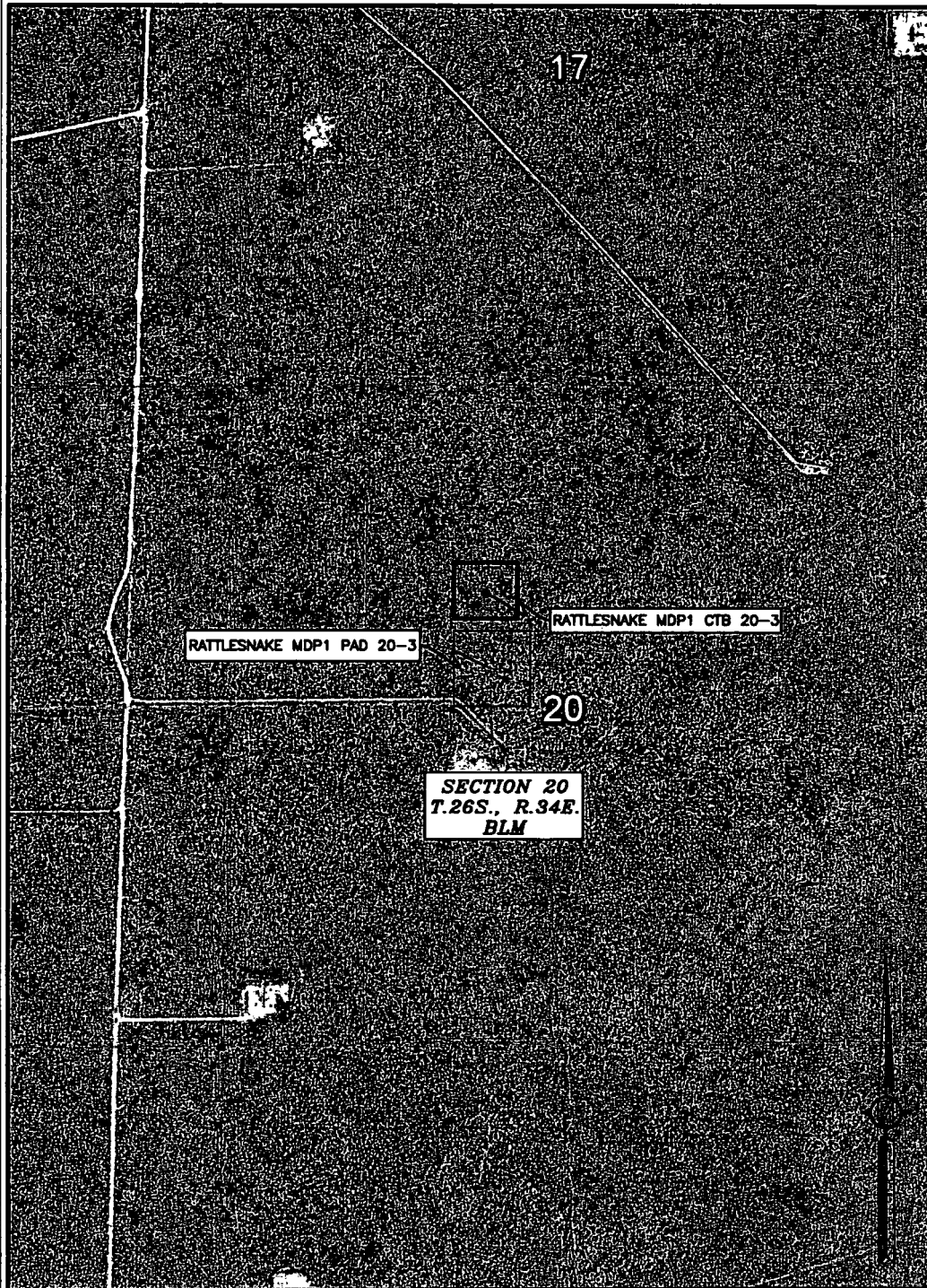

SHEET: 3-3

SURVEY NO. 5021

MADRON SURVEYING, INC. 301 SOUTH CANAL (575) 234-3341 CARLSBAD, NEW MEXICO

**GREEN WAVE 20-17 FED**  
**16H/4H/8H/12H**

**devon**

This map is for illustrative purposes only and is neither a legally recorded map nor survey, and is not intended to be used as one. Devon makes no warranty, representation, or guarantee of any kind regarding this map.

WGS\_1984\_Web\_Mercator\_Auxiliary\_Sphere  
Prepared by: User  
Map is current as of: 08-Oct-2018



Miles  
0 0.07 0.14 0.28 1:14,228

DEVON 30 DAY INSTALL PRIOR TO COMPLETION  
DEVON WILL CONTACT BLM IF ADDITIONAL TIME IS NEEDED  
DISTURBANCE EXISTING  
CONTENTS: TREATED WATER  
TYPE OF PIPE: LAY FLAT  
SIZE OF PIPE: 12"  
LENGTH OF PIPE: 28,401'

GREEN WAVE 20-17 FED  
16H/4H/8H/12H



# Devon Energy - Well Pad Rig Location Layout Safety Equipment Location

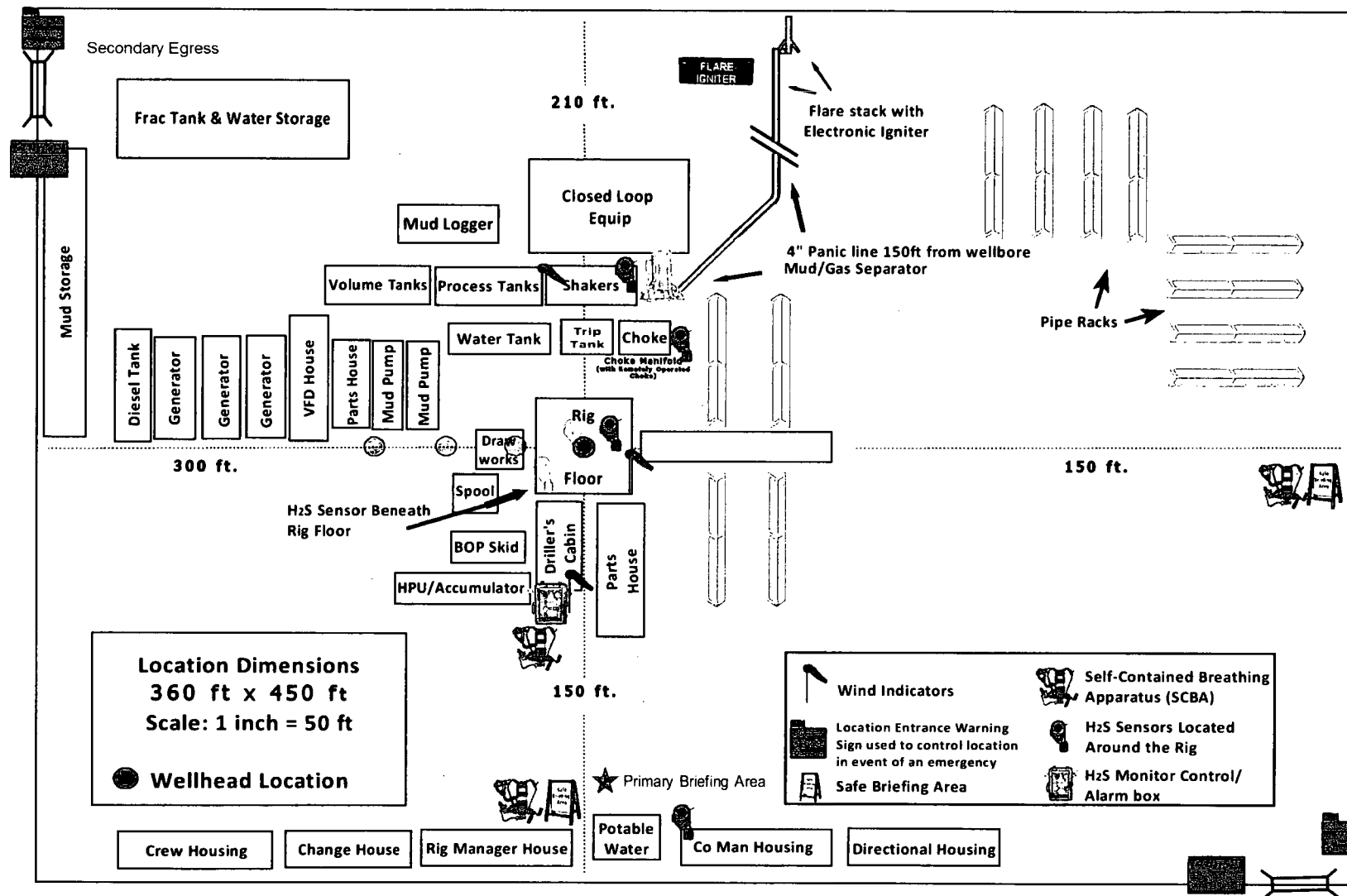

SECTION 20, TOWNSHIP 26 SOUTH, RANGE 34 EAST, N.M.P.M.  
LEA COUNTY, STATE OF NEW MEXICO  
INTERIM SITE BUILD PLAN

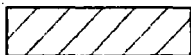
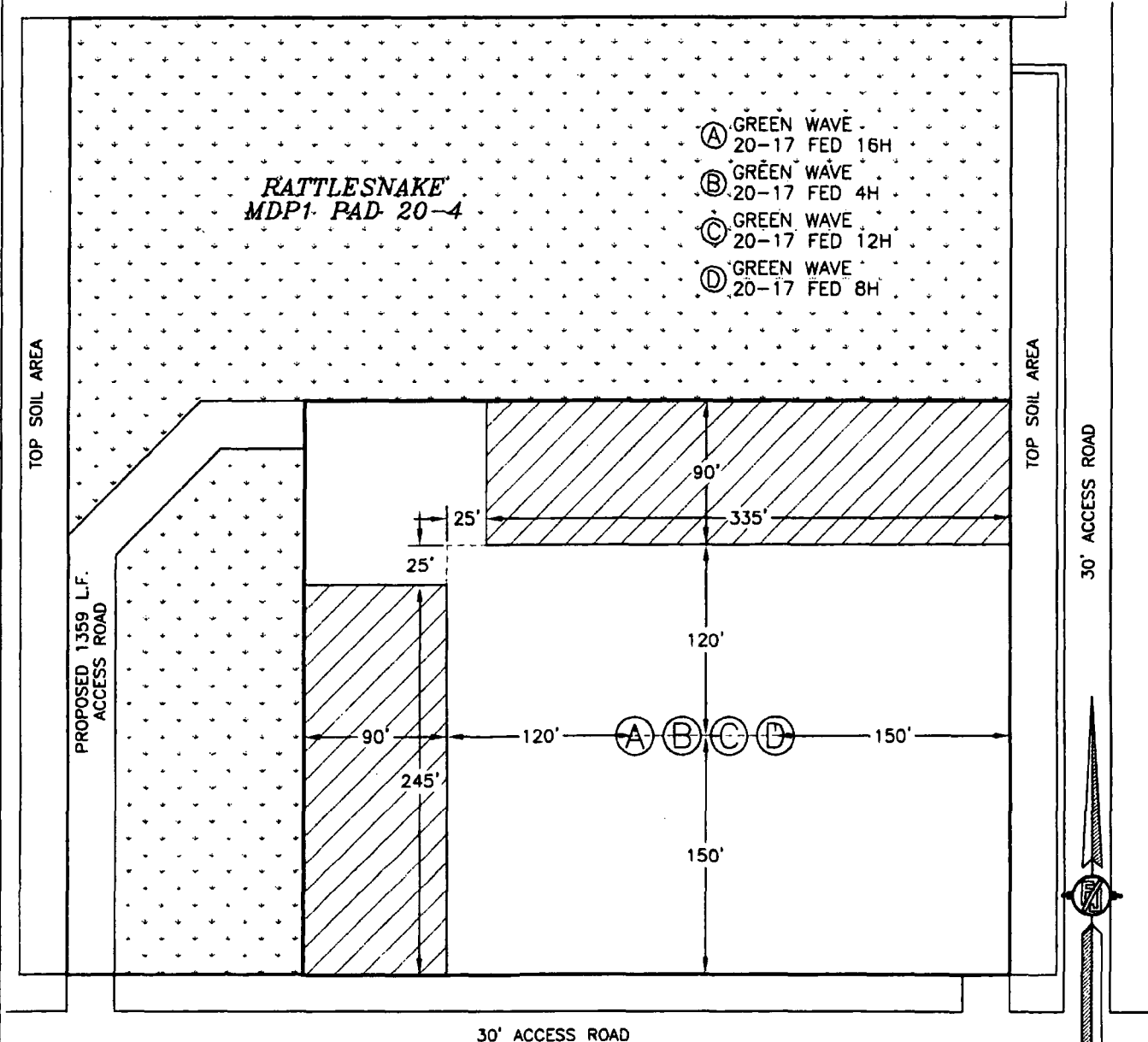

DENOTES INTERIM PAD  
RECLAMATION AREA



DENOTES GRADING SITE  
RECLAMATION AREA

0 10 50 100 200  
SCALE 1" = 100'

1.198± ACRES INTERIM PAD RECLAMATION AREA  
4.248± ACRES GRADING SITE RECLAMATION AREA  
2.822± ACRES NON-RECLAIMED AREA  
8.268± ACRES RATTLESNAKE MDP1 PAD 20-4

DEVON ENERGY PRODUCTION COMPANY, L.P.  
**GREEN WAVE 20-17 FED 8H**  
LOCATED 2401 FT. FROM THE NORTH LINE  
AND 2286 FT. FROM THE EAST LINE OF  
SECTION 20, TOWNSHIP 26 SOUTH,  
RANGE 34 EAST, N.M.P.M.  
LEA COUNTY, STATE OF NEW MEXICO

JULY 25, 2018

SURVEY NO. 6393

MADRON SURVEYING, INC.

301 SOUTH CANAL  
(575) 234-3341

CARLSBAD, NEW MEXICO

Would you like to address long-term produced water disposal? NO

Would you like to utilize Lined Pit PWD options? NO

Produced Water Disposal (PWD) Location:

PWD surface owner:

PWD disturbance (acres):

Lined pit PWD on or off channel:

Lined pit PWD discharge volume (bbl/day):

Lined pit specifications:

Pit liner description:

Pit liner manufacturers information:

Precipitated solids disposal:

Describe precipitated solids disposal:

Precipitated solids disposal permit:

Lined pit precipitated solids disposal schedule:

Lined pit precipitated solids disposal schedule attachment:

Lined pit reclamation description:

Lined pit reclamation attachment:

Leak detection system description:

Leak detection system attachment:

Lined pit Monitor description:

Lined pit Monitor attachment:

Lined pit: do you have a reclamation bond for the pit?

Is the reclamation bond a rider under the BLM bond?

Lined pit bond number:

Lined pit bond amount:

Additional bond information attachment:



Would you like to utilize Unlined Pit PWD options? NO

Produced Water Disposal (PWD) Location:

PWD surface owner:

PWD disturbance (acres):

Unlined pit PWD on or off channel:

Unlined pit PWD discharge volume (bbl/day):

Unlined pit specifications:

Precipitated solids disposal:

Describe precipitated solids disposal:

Precipitated solids disposal permit:

Unlined pit precipitated solids disposal schedule:

Unlined pit precipitated solids disposal schedule attachment:

Unlined pit reclamation description:

Unlined pit reclamation attachment:

Unlined pit Monitor description:

Unlined pit Monitor attachment:

Do you propose to put the produced water to beneficial use?

Beneficial use user confirmation:

Estimated depth of the shallowest aquifer (feet):

Does the produced water have an annual average Total Dissolved Solids (TDS) concentration equal to or less than that of the existing water to be protected?

TDS lab results:

Geologic and hydrologic evidence:

State authorization:

Unlined Produced Water Pit Estimated percolation:

Unlined pit: do you have a reclamation bond for the pit?

Is the reclamation bond a rider under the BLM bond?

Unlined pit bond number:

Unlined pit bond amount:

Additional bond information attachment:

Would you like to utilize Injection PWD options? NO

Produced Water Disposal (PWD) Location:

PWD surface owner:

PWD disturbance (acres):

Injection PWD discharge volume (bbl/day):

Injection well mineral owner:

**Injection well type:**

**Injection well number:**

**Injection well name:**

**Assigned injection well API number?**

**Injection well API number:**

**Injection well new surface disturbance (acres):**

**Minerals protection information:**

**Mineral protection attachment:**

**Underground Injection Control (UIC) Permit?**

**UIC Permit attachment:**

**Would you like to utilize Surface Discharge PWD options? NO**

**Produced Water Disposal (PWD) Location:**

**PWD surface owner:**

**PWD disturbance (acres):**

**Surface discharge PWD discharge volume (bbl/day):**

**Surface Discharge NPDES Permit?**

**Surface Discharge NPDES Permit attachment:**

**Surface Discharge site facilities information:**

**Surface discharge site facilities map:**

**Would you like to utilize Other PWD options? NO**

**Produced Water Disposal (PWD) Location:**

**PWD surface owner:**

**PWD disturbance (acres):**

**Other PWD discharge volume (bbl/day):**

**Other PWD type description:**

**Other PWD type attachment:**

**Have other regulatory requirements been met?**

**Other regulatory requirements attachment:**



U.S. Department of the Interior  
BUREAU OF LAND MANAGEMENT

## Bond Info Data Report

02/21/2019

Federal/Indian APD: FED

BLM Bond number: CO1104

BIA Bond number:

Do you have a reclamation bond? NO

Is the reclamation bond a rider under the BLM bond?

Is the reclamation bond BLM or Forest Service?

BLM reclamation bond number:

Forest Service reclamation bond number:

Forest Service reclamation bond attachment:

Reclamation bond number:

Reclamation bond amount:

Reclamation bond rider amount:

Additional reclamation bond information attachment: