

UNITED STATES
DEPARTMENT OF THE INTERIOR
BUREAU OF LAND MANAGEMENT

SUNDRY NOTICES AND REPORTS ON WELLS
Do not use this form for proposals to drill or to re-enter an abandoned well. Use form 3160-3 (APD) for such proposals.

FORM APPROVED
OMB NO. 1004-0137
Expires: January 31, 2018

5. Lease Serial No.
NMNM121490

6. If Indian, Allottee or Tribe Name

7. If Unit or C/A Agreement, Name and/or No.

8. Well Name and No.
COLGROVE 35 FED COM 702H

9. API Well No.
30-025-42983-00-X1

10. Field and Pool or Exploratory Area
WC025G09S263327G-UP WOLFCAMP

11. County or Parish, State

LEA COUNTY, NM

SUBMIT IN TRIPLICATE - Other instructions on page 2

1. Type of Well
☒ Oil Well ☐ Gas Well ☐ Other

2. Name of Operator
EOG RESOURCES INCORPORATED
Contact: STAR L. HARRELL
E-Mail: Star_Harrell@eogresources.com

3a. Address
PO BOX 2267
MIDLAND, TX 79702

3b. Phone No. (include area code)
Ph: 432-848-9161

4. Location of Well (Footage, Sec., T., R., M., or Survey Description)

Sec 35 T26S R33E Lot 4 360FSL 245FWL

MAR 19 2019

RECEIVED

12. CHECK THE APPROPRIATE BOX(ES) TO INDICATE NATURE OF NOTICE, REPORT, OR OTHER DATA

TYPE OF SUBMISSION	TYPE OF ACTION			
<input checked="" type="checkbox"/> Notice of Intent	<input type="checkbox"/> Acidize	<input type="checkbox"/> Deepen	<input type="checkbox"/> Production (Start/Resume)	<input type="checkbox"/> Water Shut-Off
<input type="checkbox"/> Subsequent Report	<input type="checkbox"/> Alter Casing	<input type="checkbox"/> Hydraulic Fracturing	<input type="checkbox"/> Reclamation	<input type="checkbox"/> Well Integrity
<input type="checkbox"/> Final Abandonment Notice	<input type="checkbox"/> Casing Repair	<input type="checkbox"/> New Construction	<input type="checkbox"/> Recomplete	<input checked="" type="checkbox"/> Other
	<input type="checkbox"/> Change Plans	<input type="checkbox"/> Plug and Abandon	<input type="checkbox"/> Temporarily Abandon	Change to Original A
	<input type="checkbox"/> Convert to Injection	<input type="checkbox"/> Plug Back	<input type="checkbox"/> Water Disposal	PD

13. Describe Proposed or Completed Operation: Clearly state all pertinent details, including estimated starting date of any proposed work and approximate duration thereof. If the proposal is to deepen directionally or recomplete horizontally, give subsurface locations and measured and true vertical depths of all pertinent markers and zones. Attach the Bond under which the work will be performed or provide the Bond No. on file with BLM/BIA. Required subsequent reports must be filed within 30 days following completion of the involved operations. If the operation results in a multiple completion or recompletion in a new interval, a Form 3160-4 must be filed once testing has been completed. Final Abandonment Notices must be filed only after all requirements, including reclamation, have been completed and the operator has determined that the site is ready for final inspection.

Due to an Enterprise pipeline ROW cutting through our original well pad. The pad and SHLs had to move to get out of the way of the existing pipeline. The pad itself moved about 155 feet east and then rotated 90 degrees. This also made the two SHLs sit north and south of each other.

The pad size is a little bigger than before:
Original size 450x340
New size 453x400

The SHL have changed due to the pad move:
Original SHL 701/702 east and west, separated by 30 feet
New SHL 701/702 north and south, separated by 33 feet

Eng OKay CRW 2/15/19

Use original slips

Approved. WDD. 2/15/2019. DOI-BLM-NM-P020-2019-0444-Cx

14. I hereby certify that the foregoing is true and correct.

Electronic Submission #452858 verified by the BLM Well Information System
For EOG RESOURCES INCORPORATED, sent to the Hobbs
Committed to AFMSS for processing by JUANA MEDRANO on 02/04/2019 (19JMD0065E)

Name (Printed/Typed) STAR L. HARRELL

Title SR REGULATORY SPECIALIST

Signature (Electronic Submission)

Date 02/01/2019

THIS SPACE FOR FEDERAL OR STATE OFFICE USE

Approved By

Title

SPE

Date

2/15/19

Conditions of approval, if any, are attached. Approval of this notice does not warrant or certify that the applicant holds legal or equitable title to those rights in the subject lease which would entitle the applicant to conduct operations thereon.

Office

CEO

Title 18 U.S.C. Section 1001 and Title 43 U.S.C. Section 1212, make it a crime for any person knowingly and willfully to make to any department or agency of the United States any false, fictitious or fraudulent statements or representations as to any matter within its jurisdiction.

(Instructions on page 2)

**** BLM REVISED ** BLM REVISED ** BLM REVISED ** BLM REVISED ** BLM REVISED ****

KZ

Additional data for EC transaction #452858 that would not fit on the form

32. Additional remarks, continued

The road and flow line route also changed slightly at the well pad:
Access road and flow line running north and south into pad moved west about 50 feet.

Plats and sketches of the changes are attached to sundry.
This has been previously covered within the boundaries of arch and EA survey coverage. We request this be approved through a CAD-X.

Topsoll is not being included due to lack of space with the pipeline ROW constraints.

State of New Mexico
Energy, Minerals & Natural Resources
Department
OIL CONSERVATION DIVISION
1220 South St. Francis Dr.
Santa Fe, NM 87505

District Office

AMENDED REPORT

¹ API Number 30-029-42983	² Pool Code 99097	³ Pool Name SANDERS TANK, WAR W
⁴ Property Code	⁵ Property Name COLGROVE 35 FED COM	⁶ Well Number #702H
⁷ GRID No.	⁸ Operator Name EOG RESOURCES, INC.	⁹ Elevation 3318'

UL or lot no.	Section	Township	Range	Lot ldn	Feet from the	North/South line	Feet from the	East/West line	County
4	35	26-S	33-E	—	462'	SOUTH	309'	WEST	LEA

UL or lot no.	Section	Township	Range	Lot Idn	Feet from the	North/South line	Feet from the	East/West line	County
D	26	26-S	33-E	-	100'	NORTH	990'	WEST	LEA

¹² Dedicated Acres 472.70	¹³ Joint or Infill	¹⁴ Consolidation Code	¹⁵ Order No.
---	-------------------------------	----------------------------------	-------------------------

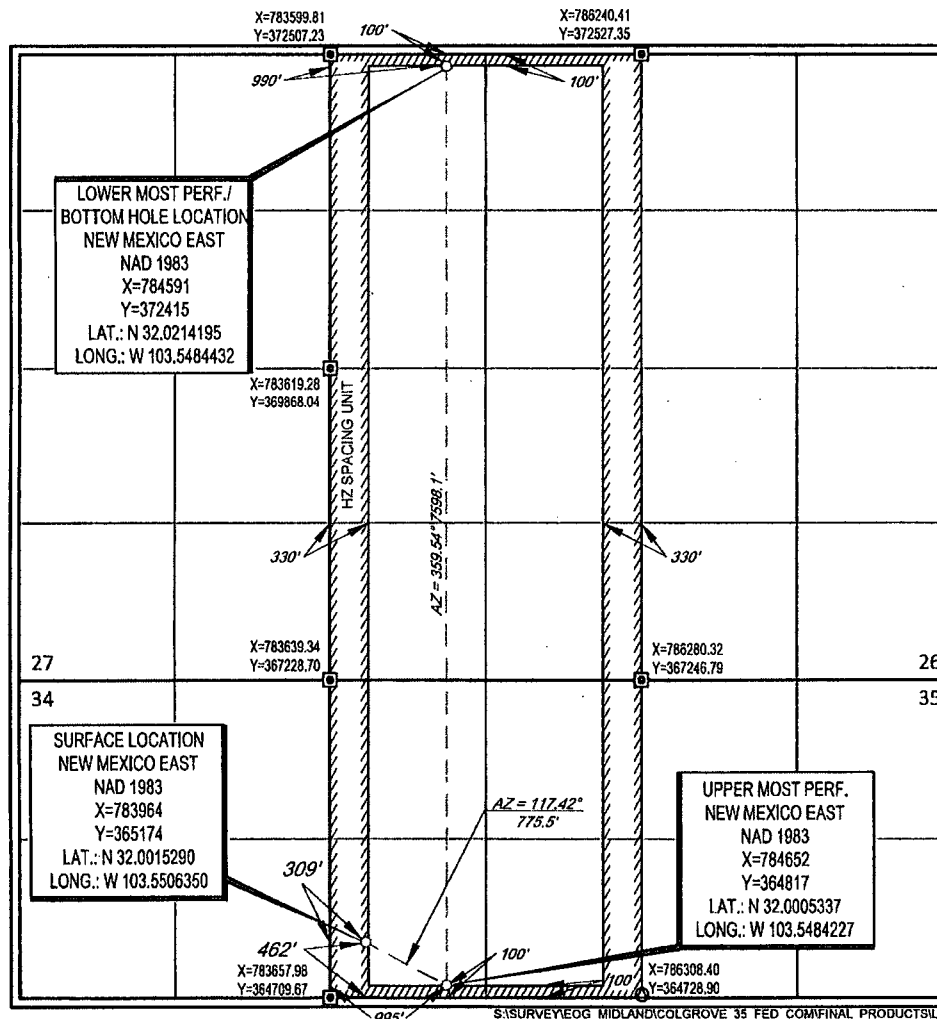

Certificate Number

LOCATION & ELEVATION VERIFICATION MAP

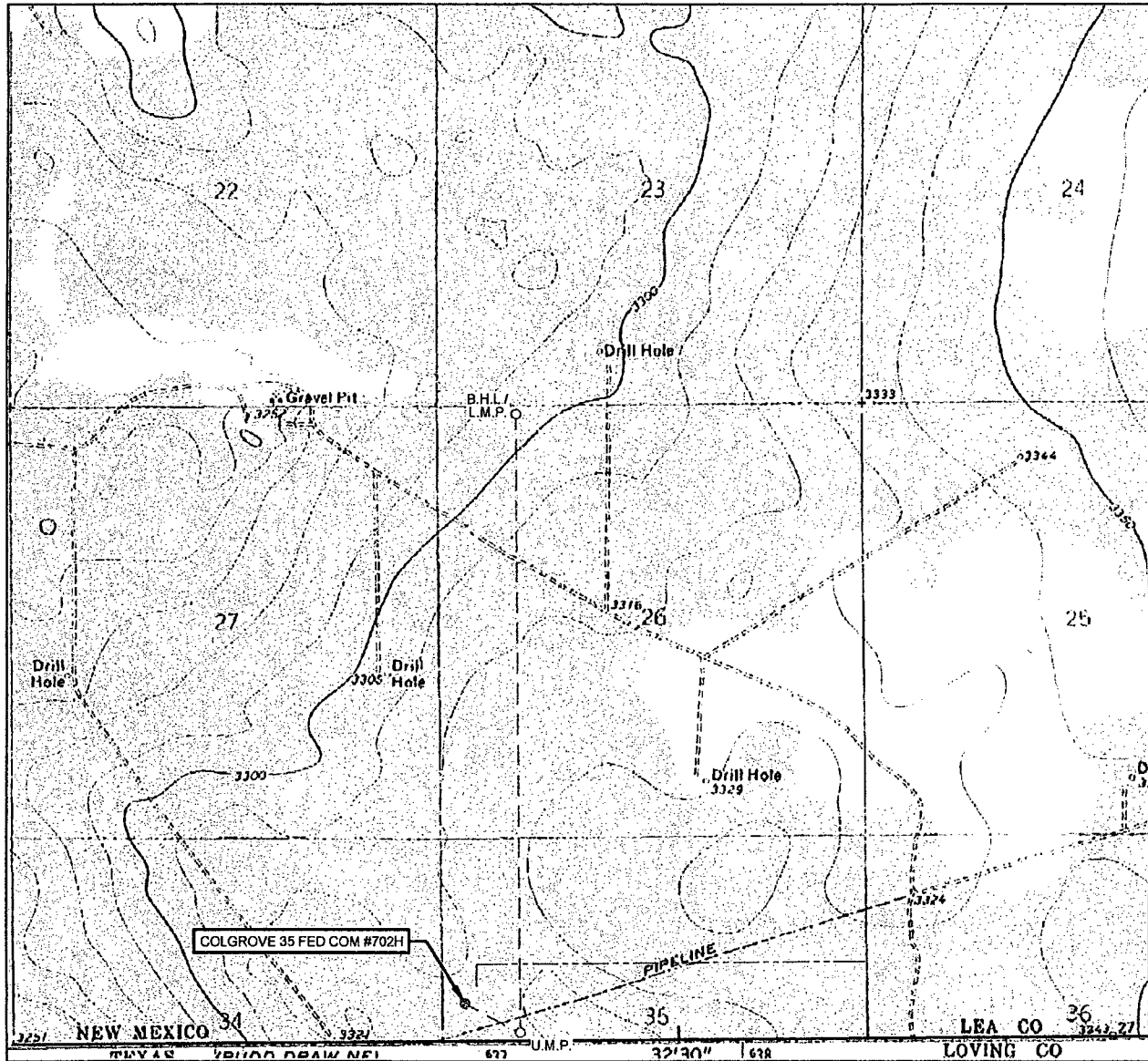

LEASE NAME & WELL NO.: COLGROVE 35 FED COM #702H

SECTION 35 TWP 26-S RGE 33-E SURVEY N.M.P.M.
 COUNTY LEA STATE NM ELEVATION 3318'
 DESCRIPTION 462' FSL & 309' FWL

LATITUDE N 32.0015290 LONGITUDE W 103.5506350



SCALE: 1" = 2000'
 0' 1000' 2000'

THIS EASEMENT/SERVITUDE LOCATION SHOWN HEREON HAS BEEN SURVEYED ON THE GROUND UNDER MY SUPERVISION AND PREPARED ACCORDING TO THE EVIDENCE FOUND AT THE TIME OF SURVEY, AND DATA PROVIDED BY EOG RESOURCES, INC. THIS CERTIFICATION IS MADE AND LIMITED TO THOSE PERSONS OR ENTITIES SHOWN ON THE FACE OF THIS PLAT AND IS NON-TRANSFERABLE. THIS SURVEY IS CERTIFIED FOR THIS TRANSACTION ONLY.

ALL BEARINGS, DISTANCES, AND COORDINATE VALUES CONTAINED HEREON ARE GRID BASED UPON THE NEW MEXICO COORDINATE SYSTEM OF 1927, EAST ZONE, U.S. SURVEY FEET.



TOPOGRAPHIC
 LOYALTY INNOVATION LEGACY

1400 EVERMAN PARKWAY, Ste. 146 • FT. WORTH, TEXAS 76140
 TELEPHONE: (817) 744-7512 • FAX (817) 744-7554
 2803 NORTH BIG SPRING • MIDLAND, TEXAS 79705
 TELEPHONE: (432) 682-1653 OR (800) 767-1653 • FAX (432) 682-1743
 WWW.TOPOGRAPHIC.COM

EXHIBIT 2 VICINITY MAP

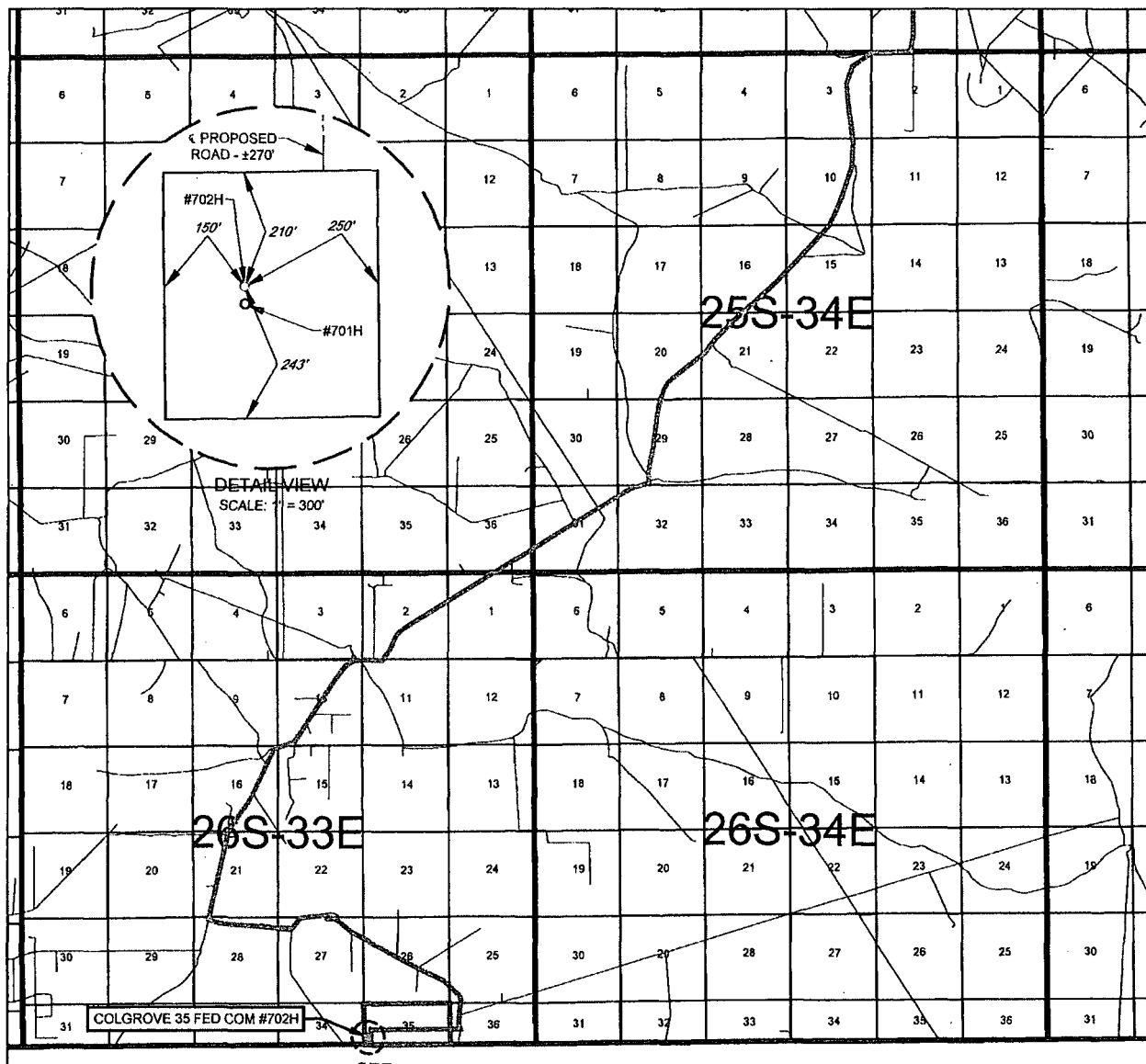

SEE
DETAIL



LEASE NAME & WELL NO.: COLGROVE 35 FED COM #702H

SECTION 35 TWP 26-S RGE 33-E SURVEY N.M.P.M.
COUNTY LEA STATE NM
DESCRIPTION 462' FSL & 309' FWL

DISTANCE & DIRECTION

FROM INT. OF NM-18 N. & NM-128. GO WEST ON NM-128 ± 14.1 MILES.
THENCE SOUTHWEST (LEFT) ON BATTLEAXE RD. ± 17.2 MILES. THENCE
EAST (LEFT) ON LEASE RD. ± 3.7 MILES. WEST (RIGHT) ON PROPOSED
RD. ± 1.0 MILES. THENCE SOUTH (LEFT) ON PROPOSED RD. ± 270 FEET
TO A POINT ± 258 FEET NORTHEAST OF LOCATION.

THIS EASEMENT/SERVITUDE LOCATION SHOWN HEREON HAS BEEN SURVEYED ON THE GROUND UNDER MY SUPERVISION AND PREPARED ACCORDING TO THE EVIDENCE FOUND AT THE TIME OF SURVEY, AND DATA PROVIDED BY EOG RESOURCES, INC. THIS CERTIFICATION IS MADE AND LIMITED TO THOSE PERSONS OR ENTITIES SHOWN ON THE FACE OF THIS PLAT AND IS NON-TRANSFERABLE. THIS SURVEY IS CERTIFIED FOR THIS TRANSACTION ONLY.

ALL BEARINGS, DISTANCES, AND COORDINATE VALUES CONTAINED HEREON ARE GRID BASED UPON THE NEW MEXICO COORDINATE SYSTEM OF 1927, EAST ZONE, U.S. SURVEY FEET.



SCALE: 1" = 10000'
0' 5000' 10000'



TOPOGRAPHIC
LOYALTY INNOVATION LEGACY

1400 EVERMAN PARKWAY, Ste. 148 • FT. WORTH, TEXAS 76140
TELEPHONE: (817) 744-7512 • FAX (817) 744-7554
2903 NORTH BIG SPRING • MIDLAND, TEXAS 79705
TELEPHONE: (432) 682-1653 OR (800) 767-1653 • FAX (432) 682-1743
WWW.TOPOGRAPHIC.COM



EXHIBIT 2A

SECTION 35, TOWNSHIP 26-S, RANGE 33-E, N.M.P.M.
LEA COUNTY, NEW MEXICO

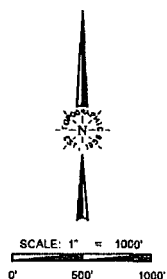
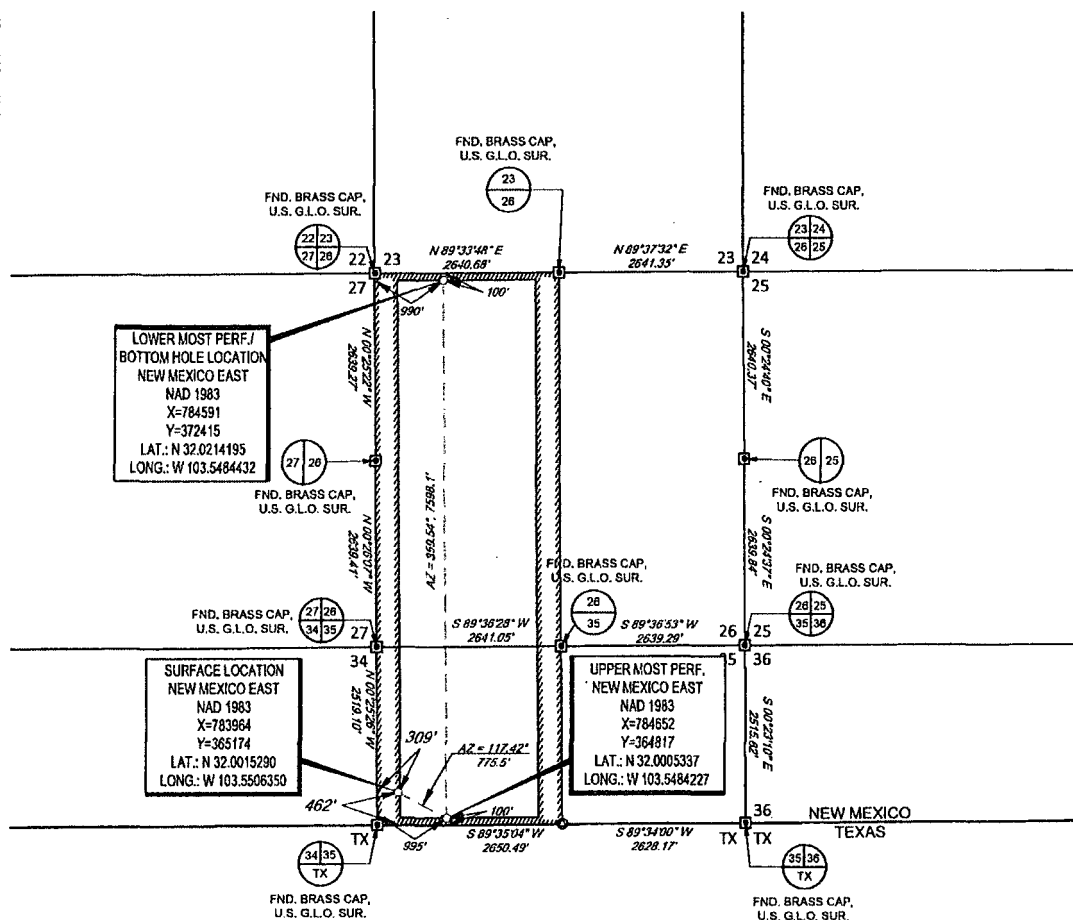

LEASE NAME & WELL NO.: COLGROVE 35 FED COM #702H

SECTION 35 TWP 26-S RGE 33-E SURVEY N.M.P.M.
COUNTY LEA STATE NM
DESCRIPTION 462' FSL & 309' FWL

DISTANCE & DIRECTION

FROM INT. OF NM-18 N. & NM-128, GO WEST ON NM-128 ±14.1 MILES.
THENCE SOUTHWEST (LEFT) ON BATTLEAXE RD. ±17.2 MILES.
THENCE EAST (LEFT) ON LEASE RD. ±3.7 MILES, WEST (RIGHT) ON
PROPOSED RD. ±1.0 MILES, THENCE SOUTH (LEFT) ON PROPOSED RD.
±270 FEET TO A POINT ±258 FEET NORTHEAST OF LOCATION.

ALL BEARINGS, DISTANCES, AND COORDINATE VALUES CONTAINED HEREON ARE GRID
BASED UPON THE NEW MEXICO COORDINATE SYSTEM OF 1927, EAST ZONE, U.S. SURVEY
FEET.

THIS EASEMENT/SERVITUDE LOCATION SHOWN HEREON HAS BEEN SURVEYED ON THE GROUND
UNDER MY SUPERVISION AND PREPARED ACCORDING TO THE EVIDENCE FOUND AT THE TIME OF
SURVEY, AND DATA PROVIDED BY EOG RESOURCES, INC. THIS CERTIFICATION IS MADE AND LIMITED
TO THOSE PERSONS OR ENTITIES SHOWN ON THE FACE OF THIS PLAT AND IS NON-TRANSFERABLE.
THIS SURVEY IS CERTIFIED FOR THIS TRANSACTION ONLY.

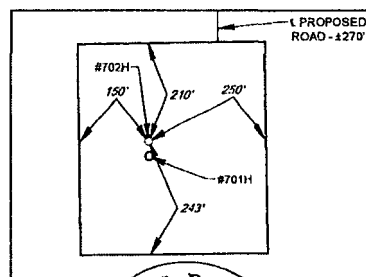

DETAIL VIEW
SCALE: 1" = 300'

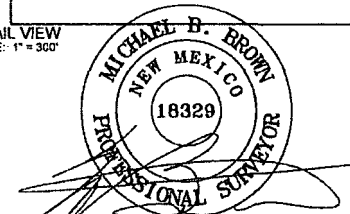

Michael Blake Brown, P.S. No. 18329
JANUARY 30, 2019



TOPOGRAPHIC
LOYALTY INNOVATION LEGACY

1400 EVERMAN PARKWAY, Ste. 140 • FT. WORTH, TEXAS 76140
TELEPHONE: (817) 744-7512 • FAX: (817) 744-7554
2503 NORTH BIG SPRING • MIDLAND, TEXAS 79705
TELEPHONE: (432) 682-1653 OR (800) 767-1653 • FAX: (432) 682-1743
WWW.TOPOGRAPHIC.COM



EXHIBIT 2B

SECTION 35, TOWNSHIP 26-S, RANGE 33-E, N.M.P.M.
LEA COUNTY, NEW MEXICO

DETAIL VIEW
SCALE: 1" = 100'

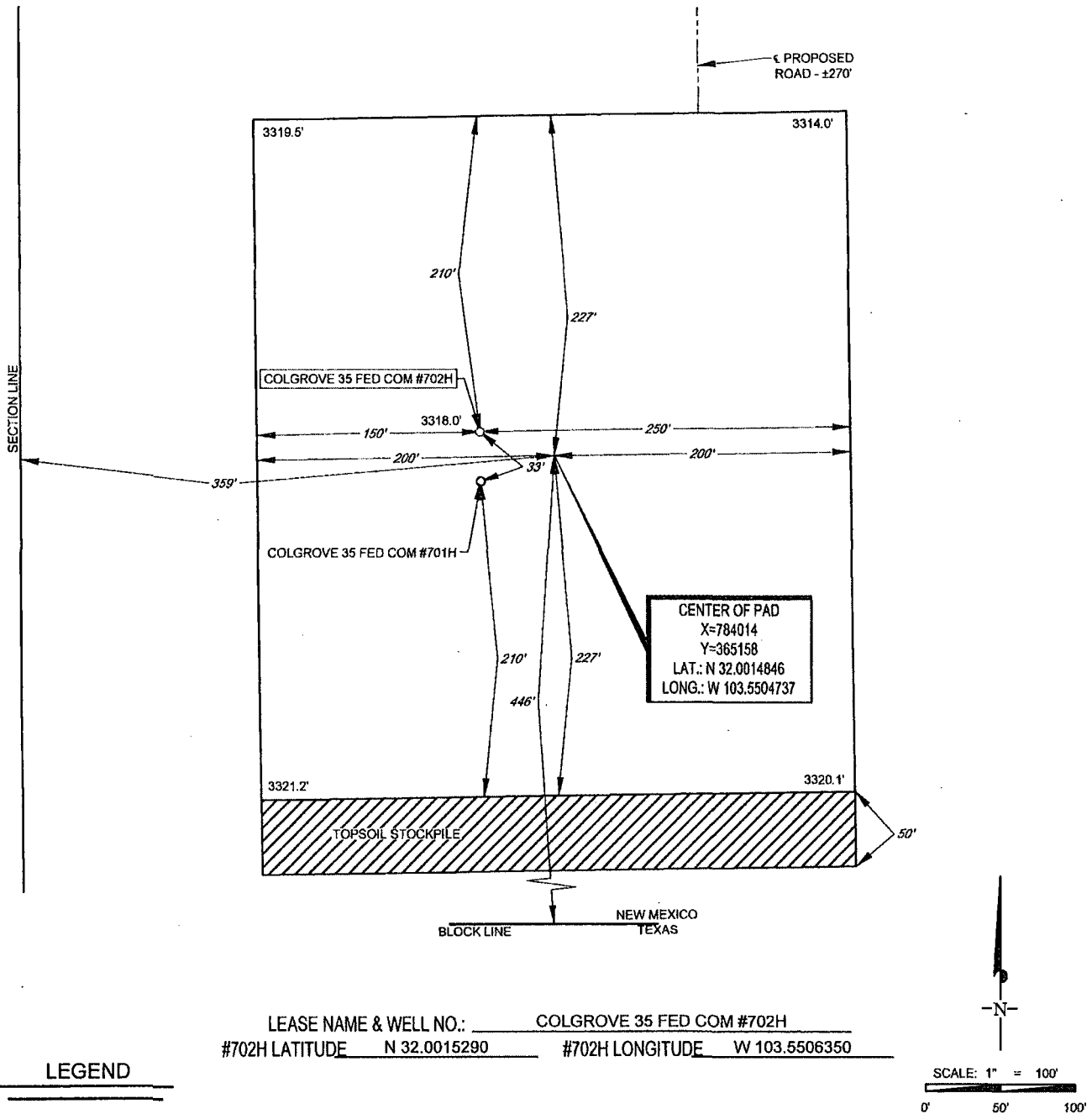

LEGEND

- PROPOSED ROAD
- SECTION LINE
- BLOCK LINE

ALL BEARINGS, DISTANCES, AND COORDINATE VALUES CONTAINED HEREON ARE GRID BASED UPON THE NEW MEXICO COORDINATE SYSTEM OF 1927, EAST ZONE, U.S. SURVEY FEET.

THIS PROPOSED PAD SITE LOCATION SHOWN HEREON HAS BEEN SURVEYED ON THE GROUND UNDER MY SUPERVISION AND PREPARED ACCORDING TO THE EVIDENCE FOUND AT THE TIME OF SURVEY, AND DATA PROVIDED BY EOG RESOURCES, INC. THIS CERTIFICATION IS MADE AND LIMITED TO THOSE PERSONS OR ENTITIES SHOWN ON THE FACE OF THIS PLAT AND IS NON-TRANSFERABLE. THIS SURVEY IS CERTIFIED FOR THIS TRANSACTION ONLY.

LEASE NAME & WELL NO.: COLGROVE 35 FED COM #702H
#702H LATITUDE N 32.0015290 #702H LONGITUDE W 103.5506350

SCALE: 1" = 100'
0' 50' 100'



TOPOGRAPHIC
LOYALTY INNOVATION LEGACY

1400 EVERMAN PARKWAY, Ste. 146 • FT. WORTH, TEXAS 76140
TELEPHONE: (817) 744-7512 • FAX (817) 744-7554
2503 NORTH BIG SPRING • MIDLAND, TEXAS 79705
TELEPHONE: (432) 682-1653 OR (800) 767-1653 • FAX (432) 682-1743
WWW.TOPOGRAPHIC.COM

EXHIBIT 2C
RECLAMATION AND FACILITY DIAGRAM - PRODUCTION FACILITIES DIAGRAM

SECTION 35, TOWNSHIP 26-S, RANGE 33-E, N.M.P.M.
LEA COUNTY, NEW MEXICO

DETAIL VIEW
SCALE: 1" = 60'

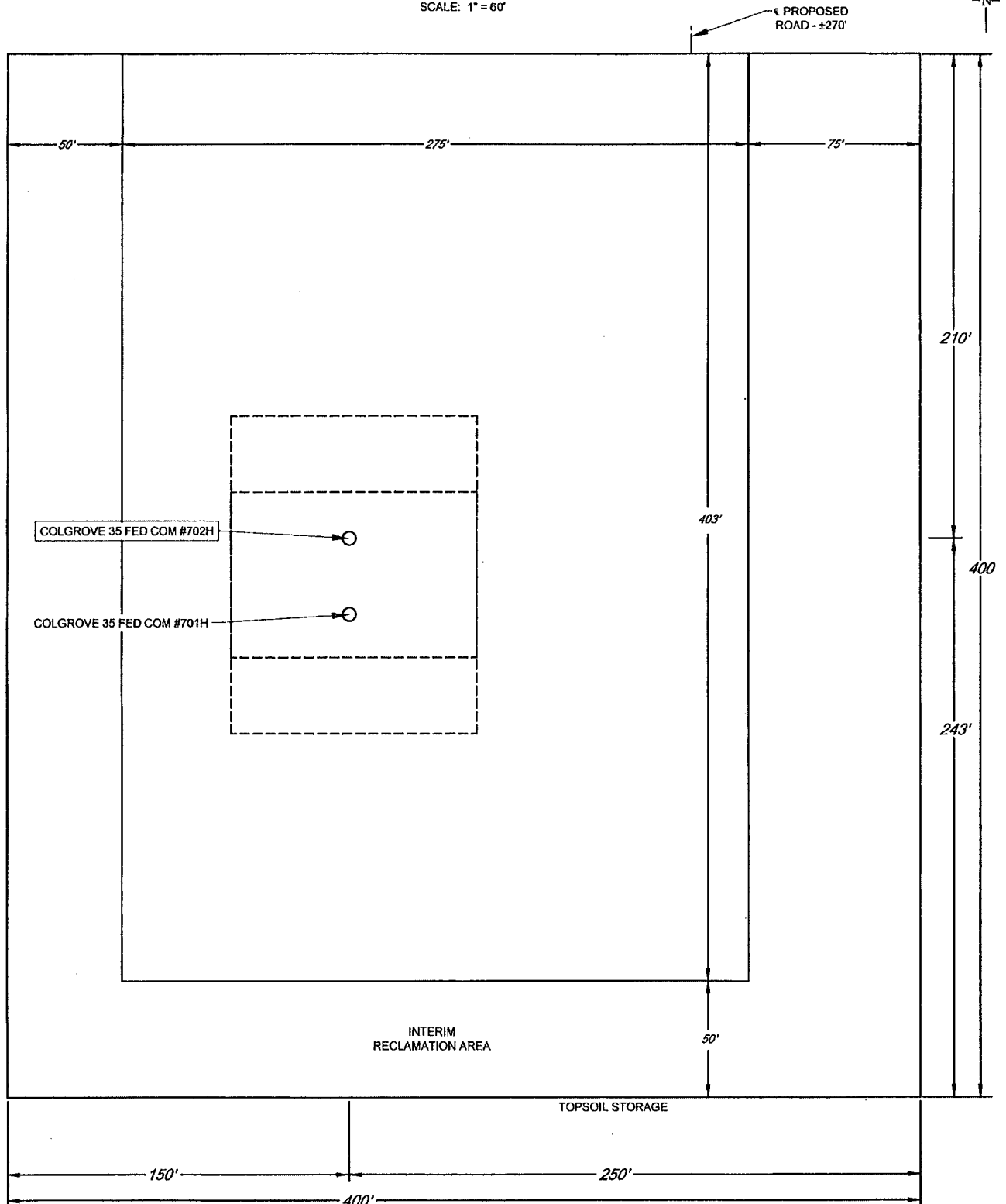

LEASE NAME & WELL NO.: COLGROVE 35 FED COM #702H
#702H LATITUDE N 32.0015290 #702H LONGITUDE W 103.5506350

EXHIBIT 3

SECTION 35, TOWNSHIP 26-S, RANGE 33-E, N.M.P.M.
LEA COUNTY, NEW MEXICO

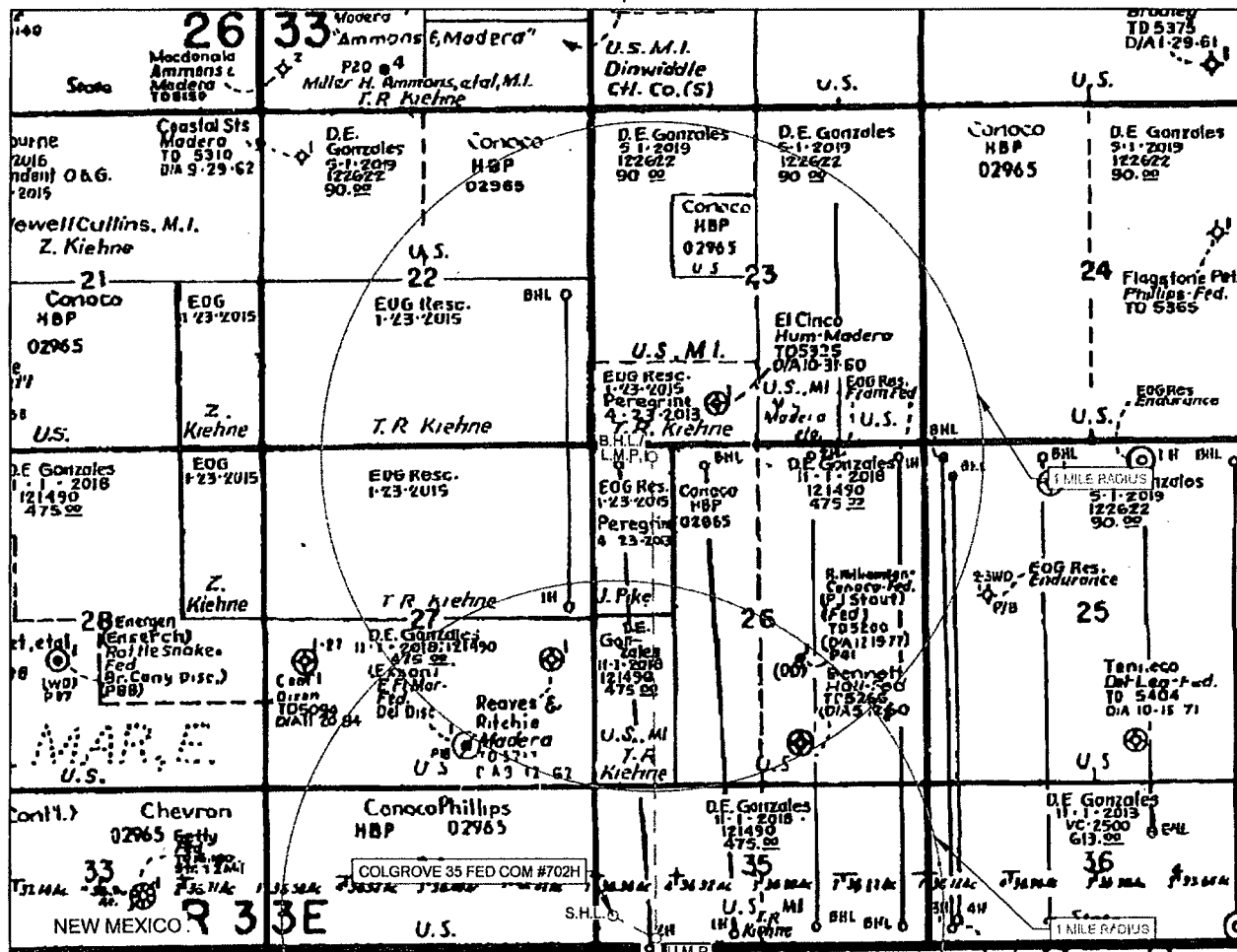

TEXAS

LEASE NAME & WELL NO.: COLGROVE 35 FED COM #702H

#702H LATITUDE N 32.0015290

#702H LONGITUDE W 103.5506350

SCALE: NTS

ALL BEARINGS, DISTANCES, AND COORDINATE VALUES CONTAINED HEREON ARE GRID BASED UPON THE NEW MEXICO COORDINATE SYSTEM OF 1927, EAST ZONE, U.S. SURVEY FEET.

THIS EASEMENT/SERVITUDE LOCATION SHOWN HEREON HAS BEEN SURVEYED ON THE GROUND UNDER MY SUPERVISION AND PREPARED ACCORDING TO THE EVIDENCE FOUND AT THE TIME OF SURVEY, AND DATA PROVIDED BY EOG RESOURCES, INC. THIS CERTIFICATION IS MADE AND LIMITED TO THOSE PERSONS OR ENTITIES SHOWN ON THE FACE OF THIS PLAT AND IS NON-TRANSFERABLE. THIS SURVEY IS CERTIFIED FOR THIS TRANSACTION ONLY.



TOPOGRAPHIC
LOYALTY INNOVATION LEGACY

1400 EVERMAN PARKWAY, Ste. 145 • FT. WORTH, TEXAS 76140
TELEPHONE: (817) 744-7512 • FAX (817) 744-7554
2903 NORTH BIG SPRING • MIDLAND, TEXAS 79705
TELEPHONE: (432) 682-1653 OR (800) 767-1653 • FAX (432) 682-1743
WWW.TOPOGRAPHIC.COM