

Submit 1 Copy To Appropriate District Office
District I - (575) 393-6161
1625 N. French Dr., Hobbs, NM 88240
District II - (575) 748-1283
811 S. First St., Artesia, NM 88210
District III - (505) 334-6178
1000 Rio Brazos Rd., Aztec, NM 87410
District IV - (505) 476-3460
1220 S. St. Francis Dr., Santa Fe, NM 87505

State of New Mexico
Energy, Minerals and Natural Resources

OIL CONSERVATION DIVISION
1220 South St. Francis Dr.
Santa Fe, NM 87505

Form C-103
Revised July 18, 2013

WELL API NO. 30-025-44810
5. Indicate Type of Lease STATE <input checked="" type="checkbox"/> FEE <input type="checkbox"/>
6. State Oil & Gas Lease No. 320645
7. Lease Name or Unit Agreement Name MAGNOLIA 26 36 22 STATE COM
8. Well Number 125H
9. OGRID Number 372224
10. Pool name or Wildcat WC-025 G-09 S263619C; WOLFCAMP

SUNDRY NOTICES AND REPORTS ON WELLS
(DO NOT USE THIS FORM FOR PROPOSALS TO DRILL OR TO DEEPEN OR PLUG BACK TO A DIFFERENT RESERVOIR. USE "APPLICATION FOR PERMIT" (FORM C-101) FOR SUCH PROPOSALS.)

1. Type of Well: Oil Well ☒ Gas Well ☐ Other ☐

2. Name of Operator
AMEREDEV OPERATING, LLC

3. Address of Operator
5707 SOUTHWEST PARKWAY, BUILDING 1, STE. 275 AUSTIN, TX 78735

4. Well Location

Unit Letter O : 399 feet from the SOUTH line and 2350 feet from the EAST line
Section 22 Township 26S Range 36E NMPM County LEA

11. Elevation (Show whether DR, RKB, RT, GR, etc.)
2908' GL

12. Check Appropriate Box to Indicate Nature of Notice, Report or Other Data

NOTICE OF INTENTION TO:

PERFORM REMEDIAL WORK ☐ PLUG AND ABANDON ☐
TEMPORARILY ABANDON ☐ CHANGE PLANS ☒
PULL OR ALTER CASING ☐ MULTIPLE COMPL ☐
DOWNHOLE COMMINGLE ☐
CLOSED-LOOP SYSTEM ☐
OTHER: ☐

SUBSEQUENT REPORT OF:

REMEDIAL WORK ☐ ALTERING CASING ☐
COMMENCE DRILLING OPNS. ☐ P AND A ☐
CASING/CEMENT JOB ☐
OTHER: ☐

13. Describe proposed or completed operations. (Clearly state all pertinent details, and give pertinent dates, including estimated date of starting any proposed work). SEE RULE 19.15.7.14 NMAC. For Multiple Completions: Attach wellbore diagram of proposed completion or recompletion.

Add a 150' X 150' pad on the Northwest side of the existing well pad and a road to get to the additional pad. The 150' X 150' pad will be used for frac tank storage on location for drilling and completion operations.

Spud Date:

Rig Release Date:

I hereby certify that the information above is true and complete to the best of my knowledge and belief.

SIGNATURE Shane McNeely TITLE Engineer DATE 2/28/19

Type or print name Shane McNeely E-mail address: smcneely@ameredev.com PHONE: 737-300-4700

For State Use Only

APPROVED BY: [Signature] TITLE Petroleum Engineer DATE 07/26/19
Conditions of Approval (if any):

SCALE: 1" = 1000'

SECTION 22, TOWNSHIP 26-S, RANGE 36-E, N.M.P.M.
LEA COUNTY, NEW MEXICO

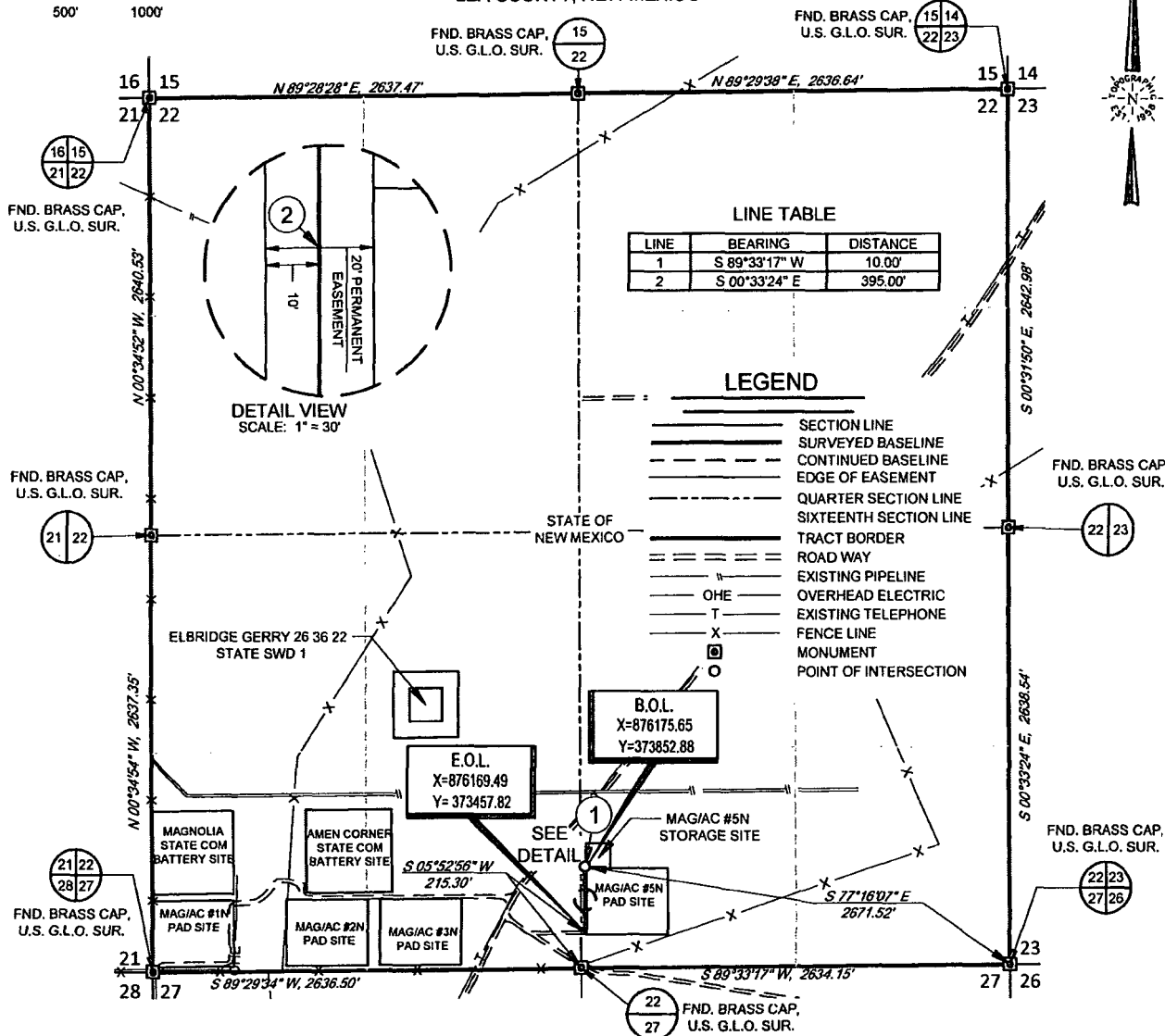

MAG/AC #5N STORAGE SITE
ROAD EASEMENT

Being a proposed road easement being 20 feet in width, 10 feet left and right of the above platted centerline total line footage containing 405.00 feet or 24.55 rods, containing 0.19 acres more or less and allocated by quarter quarters as follows:

SW/4 SE/4 - 405.00 feet or 24.55 rods, containing 0.19 acres

AMEREDEV
AMEREDEV OPERATING, LLC

TOPOGRAPHIC
LOYALTY INNOVATION LEGACY
1400 EVERMAN PARKWAY, Ste. 146 • FT. WORTH, TEXAS 76140
TELEPHONE: (817) 744-7512 • FAX (817) 744-7554
2903 NORTH BIG SPRING • MIDLAND, TEXAS 79705
TELEPHONE: (432) 682-1653 OR (800) 767-1653 • FAX (432) 682-1743
WWW.TOPOGRAPHIC.COM

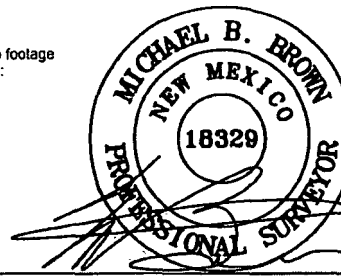

Michael Blake Brown, P.S. No. 18329
FEBRUARY 27, 2019

MAG/AC #5N STORAGE SITE ROAD EASEMENT	REVISION:		NOTES:
DATE: 02/27/19			<p>1. ORIGINAL DOCUMENT SIZE: 8.5" X 11"</p> <p>2. ALL BEARINGS, DISTANCES, AND COORDINATE VALUES CONTAINED HEREIN ARE GRID BASED UPON THE NEW MEXICO COORDINATE SYSTEM OF 1983, EAST ZONE, U.S. SURVEY FEET.</p> <p>3. CERTIFICATION IS MADE ONLY TO THE LOCATION OF THIS EASEMENT, IN RELATION TO THE EVIDENCE FOUND DURING A FIELD SURVEY, MADE ON THE GROUND, UNDER MY SUPERVISION, AND USING DOCUMENTATION PROVIDED BY AMEREDEV OPERATING LLC. ONLY UTILITIES/EASEMENTS THAT WERE VISIBLE ON THE DATE OF THIS SURVEY, WITHIN/ADJOINING THIS EASEMENT, HAVE BEEN LOCATED AS SHOWN HEREON OF WHICH I HAVE KNOWLEDGE. THIS CERTIFICATION IS LIMITED TO THOSE PERSONS OR ENTITIES SHOWN ON THE FACE OF THIS PLAT AND IS NON-TRANSFERABLE, AND MADE FOR THIS TRANSACTION ONLY.</p> <p>4. B.O.L./P.O.B. = BEGINNING OF LINE/POINT OF BEGINNING</p> <p>5. E.O.L./P.O.E. = END OF LINE/POINT OF EXIT</p>
FILE: EP_MAG_AC_5N_STORAGE_SITE_RD			
DRAWN BY: JDR			
SHEET: 1 OF 1			

SCALE: 1" = 1000'
0' 500' 1000'

SECTION 22, TOWNSHIP 26-S, RANGE 36-E, N.M.P.M.
LEA COUNTY, NEW MEXICO

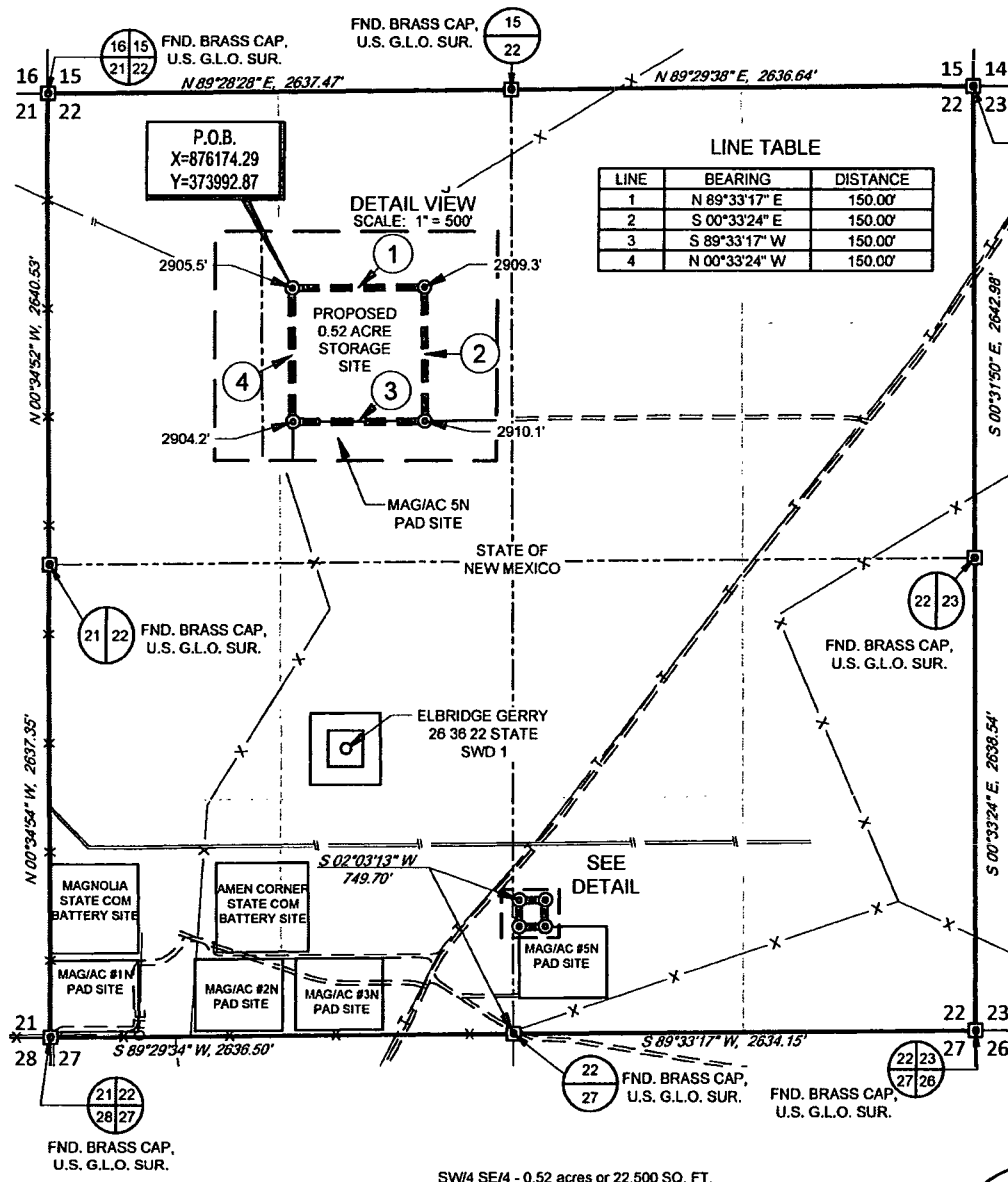

FND. BRASS CAP, U.S. G.L.O. SUR.

MAG/AC #5N STORAGE SITE

Meters and Bounds Description of a proposed 0.52 acre storage site located within the Southwest quarter of the Southeast quarter of Section 22, Township 26 South, Range 36 East, N.M.P.M., in Lea County, New Mexico.

BEGINNING at a 1/2" iron rod with cap stamped "Topographic" set for the Northwest corner of this site, from whence a brass cap found for the South quarter corner of said Section 22 bears S 02°03'13" W, a distance of 749.70 feet;

Thence N 89°33'17" W, a distance of 150.00 feet to a 1/2" iron rod with cap stamped "Topographic" set for the Northeast corner of this site;

Thence S 00°33'24" E, a distance of 150.00 feet to a 1/2" iron rod with cap stamped "Topographic" set for the Southeast corner of this site;

Thence S 89°33'17" W, a distance of 150.00 feet to a 1/2" iron rod with cap stamped "Topographic" set for the Southwest corner of this site;

Thence N 00°33'24" W, a distance of 150.00 feet to the Point of Beginning.

LEGEND

- SECTION LINE
- PROPOSED SITE
- QUARTER SECTION LINE
- SIXTEENTH SECTION LINE
- TRACT BORDER
- ROAD WAY
- EXISTING PIPELINE
- OHE OVERHEAD ELECTRIC
- EXISTING TELEPHONE
- FENCE LINE
- MONUMENT
- IRON ROD SET

SW/4 SE/4 - 0.52 acres or 22,500 SQ. FT.

AMEREDEV
AMEREDEV OPERATING, LLC

TOPOGRAPHIC
LOYALTY INNOVATION LEGACY
1400 EVERMAN PARKWAY, Ste. 148 • FT. WORTH, TEXAS 76140
TELEPHONE: (817) 744-7512 • FAX (817) 744-7554
2903 NORTH BIG SPRING • MIDLAND, TEXAS 79705
TELEPHONE: (432) 682-1653 OR (800) 767-1653 • FAX (432) 682-1743
WWW.TOPOGRAPHIC.COM

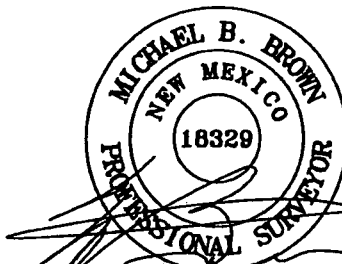

Michael Blake Brown, P.S. No. 18329
FEBRUARY 19, 2019

MAG/AC #5N STORAGE SITE	REVISION:		NOTES:
	INT	DATE	
DATE: 02/19/19			<p>1. ORIGINAL DOCUMENT SIZE: 8.5" X 11"</p> <p>2. ALL BEARINGS, DISTANCES, AND COORDINATE VALUES CONTAINED HEREIN ARE GRID BASED UPON THE NEW MEXICO COORDINATE SYSTEM OF 1983, EAST ZONE, U.S. SURVEY FEET.</p> <p>3. CERTIFICATION IS MADE ONLY TO THE LOCATION OF THIS EASEMENT, IN RELATION TO THE EVIDENCE FOUND DURING A FIELD SURVEY, MADE ON THE GROUND, UNDER MY SUPERVISION, AND USING DOCUMENTATION PROVIDED BY AMEREDEV OPERATING LLC. ONLY UTILITIES/EASEMENTS THAT WERE VISIBLE ON THE DATE OF THIS SURVEY, WITHIN/ADJOINING THIS EASEMENT, HAVE BEEN LOCATED AS SHOWN HEREON OF WHICH I HAVE KNOWLEDGE. THIS CERTIFICATION IS LIMITED TO THOSE PERSONS OR ENTITIES SHOWN ON THE FACE OF THIS PLAT AND IS NON-TRANSFERABLE, AND MADE FOR THIS TRANSACTION ONLY.</p> <p>4. P.O.B. = POINT OF BEGINNING</p>
FILE:BO_MAG_AC_5N_STORAGE_SITE			
DRAWN BY: AMD			
SHEET: 1 OF 1			