

UNITED STATES  
DEPARTMENT OF THE INTERIOR  
BUREAU OF LAND MANAGEMENTFORM APPROVED  
OMB NO. 1004-0137  
Expires: January 31, 2018**SUNDRY NOTICES AND REPORTS ON WELLS**  
*Do not use this form for proposals to drill or to re-enter an abandoned well. Use form 3160-3 (APD) for such proposals.*

HOBBS OCD

MAR 12 2019

SUBMIT IN TRIPLICATE - Other instructions on page 2

RECEIVED

|   |  |  |
|---|--|--|
| 1. Type of Well<br><input type="checkbox"/> Oil Well <input checked="" type="checkbox"/> Gas Well <input type="checkbox"/> Other                    |  | 5. Lease Serial No.<br>NMNM26394                           |
| 2. Name of Operator<br>CIMAREX ENERGY COMPANY   |  | 6. If Indian, Allottee or Tribe Name                       |
| 3a. Address<br>600 N. MARIENFELD SUITE 600<br>MIDLAND, TX 79701   |  | 7. If Unit or CA/Agreement, Name and/or No.                |
| 3b. Phone No. (include area code)<br>Ph: 432-620-1933   |  | 8. Well Name and No.<br>VACA DRAW 20-17 FEDERAL 2H         |
| 4. Location of Well (Footage, Sec., T., R., M., or Survey Description)<br>Sec 20 T25S R33E SESW 390FSL 1910FWL<br>32.109905 N Lat, 103.596672 W Lon |  | 9. API Well No.<br>30-025-44136-00-X1                      |
|   |  | 10. Field and Pool or Exploratory Area<br>WILDCAT;WOLFCAMP |
|   |  | 11. County or Parish, State<br>LEA COUNTY, NM              |

## 12. CHECK THE APPROPRIATE BOX(ES) TO INDICATE NATURE OF NOTICE, REPORT, OR OTHER DATA

| TYPE OF SUBMISSION                                   | TYPE OF ACTION                                |   |  |   |
|--|---|---|--|---|
| <input checked="" type="checkbox"/> Notice of Intent | <input type="checkbox"/> Acidize              | <input type="checkbox"/> Deepen               | <input type="checkbox"/> Production (Start/Resume) | <input type="checkbox"/> Water Shut-Off   |
| <input type="checkbox"/> Subsequent Report           | <input type="checkbox"/> Alter Casing         | <input type="checkbox"/> Hydraulic Fracturing | <input type="checkbox"/> Reclamation               | <input type="checkbox"/> Well Integrity   |
| <input type="checkbox"/> Final Abandonment Notice    | <input type="checkbox"/> Casing Repair        | <input type="checkbox"/> New Construction     | <input type="checkbox"/> Recomplete                | <input checked="" type="checkbox"/> Other |
|  | <input type="checkbox"/> Change Plans         | <input type="checkbox"/> Plug and Abandon     | <input type="checkbox"/> Temporarily Abandon       | Change to Original A                      |
|  | <input type="checkbox"/> Convert to Injection | <input type="checkbox"/> Plug Back            | <input type="checkbox"/> Water Disposal            | PD  |

13. Describe Proposed or Completed Operation: Clearly state all pertinent details, including estimated starting date of any proposed work and approximate duration thereof. If the proposal is to deepen directionally or recompleat horizontally, give subsurface locations and measured and true vertical depths of all pertinent markers and zones. Attach the Bond under which the work will be performed or provide the Bond No. on file with BLM/BIA. Required subsequent reports must be filed within 30 days following completion of the involved operations. If the operation results in a multiple completion or recompleat in a new interval, a Form 3160-4 must be filed once testing has been completed. Final Abandonment Notices must be filed only after all requirements, including reclamation, have been completed and the operator has determined that the site is ready for final inspection.

Cimarex respectfully requests to change the well type from a gas well to an oil well.

Please see the attached plat.

Carlsbad Field Office  
OCD Hobbs

|   |                          |
|---|--------------------------|
| 14. I hereby certify that the foregoing is true and correct.  |                          |
| Electronic Submission #446634 verified by the BLM Well Information System<br>For CIMAREX ENERGY COMPANY, sent to the Hobbs<br>Committed to AFMSS for processing by PRISCILLA PEREZ on 12/07/2018 (19PP0551SE) |                          |
| Name (Printed/Typed) FATIMA VASQUEZ   | Title REGULATORY ANALYST |
| Signature (Electronic Submission)   | Date 12/05/2018          |

## THIS SPACE FOR FEDERAL OR STATE OFFICE USE

|   |                          |                 |
|---|--------------------------|-----------------|
| Approved By ZOTA STEVENS  | Title PETROLEUM ENGINEER | Date 02/26/2019 |
| Conditions of approval, if any, are attached. Approval of this notice does not warrant or certify that the applicant holds legal or equitable title to those rights in the subject lease which would entitle the applicant to conduct operations thereon. |                          | Office Hobbs    |

Title 18 U.S.C. Section 1001 and Title 43 U.S.C. Section 1212, make it a crime for any person knowingly and willfully to make to any department or agency of the United States any false, fictitious or fraudulent statements or representations as to any matter within its jurisdiction.

(Instructions on page 2)

\*\* BLM REVISED \*\* BLM REVISED \*\* BLM REVISED \*\* BLM REVISED \*\* BLM REVISED \*\*

K2

District I  
1625 N. French Dr., Hobbs, NM 88240  
Phone: (575) 393-6161 Fax: (575) 393-0720  
District II  
811 S. First St., Artesia, NM 88210  
Phone: (575) 748-1283 Fax: (575) 748-9720  
District III  
1000 Rio Brazos Road, Aztec, NM 87410  
Phone: (505) 334-6178 Fax: (505) 334-6170  
District IV  
1220 S. St. Francis Dr., Santa Fe, NM 87505  
Phone: (505) 476-3460 Fax: (505) 476-3462

State of New Mexico  
Energy, Minerals & Natural Resources Department  
OIL CONSERVATION DIVISION  
1220 South St. Francis Dr.  
Santa Fe, NM 87505

Form C-102  
Revised August 1, 2011  
Submit one copy to appropriate  
District Office

☐ AMENDED REPORT

WELL LOCATION AND ACREAGE DEDICATION PLAT

|   |   |  |
|---|---|--|
| <sup>1</sup> API Number<br>30-025-44136 | <sup>2</sup> Pool Code<br>98180                       | <sup>3</sup> Pool Name<br>WC-025 G09 S253309P ; Upper Wolfcamp |
| <sup>4</sup> Property Code<br>319775    | <sup>5</sup> Property Name<br>VACA DRAW 20-17 FEDERAL | <sup>6</sup> Well Number<br>2H                                 |
| <sup>7</sup> OGRID No.<br>215099        | <sup>8</sup> Operator Name<br>CIMAREX ENERGY CO.      | <sup>9</sup> Elevation<br>3418.2'                              |

<sup>10</sup> Surface Location

| UL or lot no. | Section | Township | Range | Lot Idn | Feet from the | North/South line | Feet from the | East/West line | County |
|---------------|---------|----------|-------|---------|---------------|------------------|---------------|----------------|--------|
| N             | 20      | 25S      | 33E   |         | 390           | SOUTH            | 1910          | WEST           | LEA    |

<sup>11</sup> Bottom Hole Location If Different From Surface

| UL or lot no.                        | Section                       | Township                         | Range                   | Lot Idn | Feet from the | North/South line | Feet from the | East/West line | County |
|--------------------------------------|-------------------------------|----------------------------------|-------------------------|---------|---------------|------------------|---------------|----------------|--------|
| C                                    | 17                            | 25S                              | 33E                     |         | 100           | NORTH            | 2042          | WEST           | LEA    |
| <sup>12</sup> Dedicated Acres<br>320 | <sup>13</sup> Joint or Infill | <sup>14</sup> Consolidation Code | <sup>15</sup> Order No. |         |               |                  |               |                |        |

No allowable will be assigned to this completion until all interests have been consolidated or a non-standard unit has been approved by the division.

<sup>16</sup> NOTE:

- Distances referenced on plat to section lines are perpendicular
- Basis of Bearing is a Transverse Mercator Projection with a Central Meridian of W103°53'00"

|  |  |
|--|--|
| <b>NAD 83 (SURFACE HOLE LOCATION)</b>  |  |
| LATITUDE = 32°06'35.66" (32.109906)    |  |
| LONGITUDE = 103°35'48.05" (103.596681) |  |
| <b>NAD 27 (SURFACE HOLE LOCATION)</b>  |  |
| LATITUDE = 32°06'35.21" (32.109781)    |  |
| LONGITUDE = 103°35'46.35" (103.596208) |  |
| <b>STATE PLANE NAD 83 (N.M. EAST)</b>  |  |
| N: 404499.31 E: 769421.19              |  |
| <b>STATE PLANE NAD 27 (N.M. EAST)</b>  |  |
| N: 404441.52 E: 728235.04              |  |
| <b>NAD 83 (BOTTOM HOLE LOCATION)</b>   |  |
| LATITUDE = 32°08'15.29" (32.137580)    |  |
| LONGITUDE = 103°35'46.47" (103.596243) |  |
| <b>NAD 27 (BOTTOM HOLE LOCATION)</b>   |  |
| LATITUDE = 32°08'14.84" (32.137456)    |  |
| LONGITUDE = 103°35'44.77" (103.595769) |  |
| <b>STATE PLANE NAD 83 (N.M. EAST)</b>  |  |
| N: 414568.13 E: 769487.73              |  |
| <b>STATE PLANE NAD 27 (N.M. EAST)</b>  |  |
| N: 414510.11 E: 728302.02              |  |

LINE TABLE

| LINE | DIRECTION   | LENGTH  |
|------|-------------|---------|
| L1   | N18°08'36"E | 421.35' |



SCALE

REV: 2 10-19-18 C.M.T.  
(BHL MOVE)

- = SURFACE HOLE LOCATION
- ◆ = LANDING POINT/FIRST TAKE POINT
- = BOTTOM HOLE LOCATION/LAST TAKE POINT
- ▲ = SECTION CORNER LOCATED

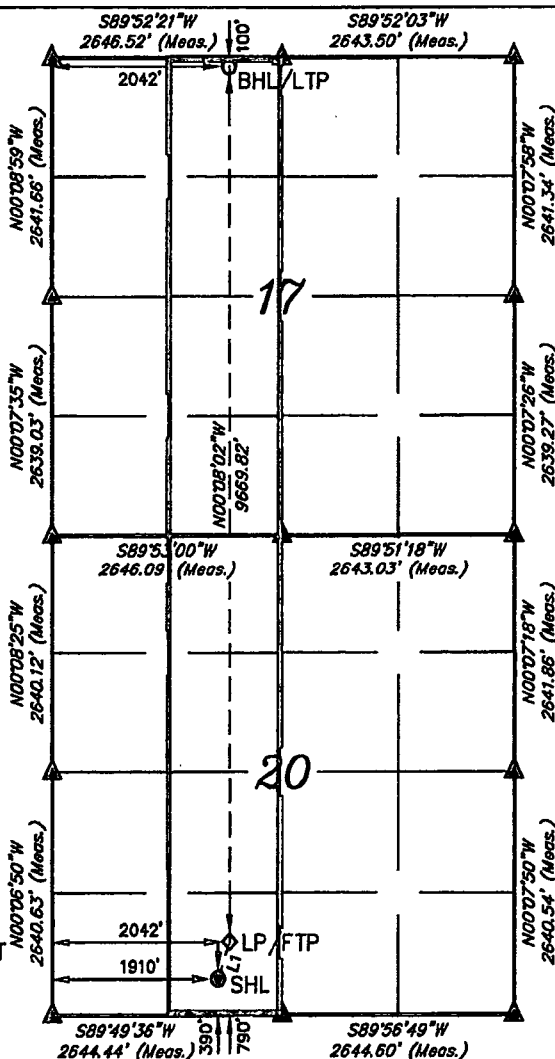

<sup>17</sup> OPERATOR CERTIFICATION

I hereby certify that the information contained herein is true and complete to the best of my knowledge and belief, and that this organization either owns a working interest or unleased mineral interest in the land including the proposed bottom hole location or has a right to drill this well at this location pursuant to a contract with an owner of such a mineral or working interest, or to a voluntary pooling agreement or a compulsory pooling order heretofore entered by the division.

Signature: *Fatima Vasquez* Date: 12/05/2018

Printed Name: Fatima Vasquez

E-mail Address: fvasquez@cimarex.com

<sup>18</sup> SURVEYOR CERTIFICATION

I hereby certify that the well location shown on this plat was plotted from field notes of actual surveys made by me or under my supervision, and that the same is true and correct to the best of my belief.

January 20, 2017

Date of Survey:  
Signature and Seal of Professional Surveyor:



Certificate Number: