

UNITED STATES
DEPARTMENT OF THE INTERIOR
BUREAU OF LAND MANAGEMENT

OCD Hobbs

FORM APPROVED
OMB No. 1004-0137
Expires: July 31, 2010SUNDRY NOTICES AND REPORTS ON WELLS
Do not use this form for proposals to drill or to re-enter an
abandoned well. Use Form 3160-3 (APD) for such proposals.5. Lease Serial No.
NMNM100569

6. If Indian, Allottee or Tribe Name

SUBMIT IN TRIPLICATE - Other instructions on page 2.

MAR 11 2019

Unit of CA/Agreement, Name and/or No.

1. Type of Well

☒ Oil Well ☐ Gas Well ☐ Other

RECEIVED

7. Well Name and No.
MEAN GREEN 27 FED1H

2. Name of Operator

DEVON ENERGY PRODUCTION COMPANY, LP

9. API Well No.
30-025-41433

3a. Address

333 West Sheridan Avenue, Oklahoma City, OK 73102-5015

3b. Phone No. (include area code)

405-552-7825

10. Field and Pool or Exploratory Area
JABALINA4. Location of Well (Footage, Sec., T., R., M., or Survey Description)
Sec 22 T26S R34E SESE 100FSL 480FEL11. Country or Parish, State
LEA, NM

12. CHECK THE APPROPRIATE BOX(ES) TO INDICATE NATURE OF NOTICE, REPORT OR OTHER DATA

TYPE OF SUBMISSION	TYPE OF ACTION			
<input checked="" type="checkbox"/> Notice of Intent	<input type="checkbox"/> Acidize	<input type="checkbox"/> Deepen	<input type="checkbox"/> Production (Start/Resume)	<input type="checkbox"/> Water Shut-Off
<input type="checkbox"/> Subsequent Report	<input type="checkbox"/> Alter Casing	<input type="checkbox"/> Fracture Treat	<input type="checkbox"/> Reclamation	<input type="checkbox"/> Well Integrity
<input type="checkbox"/> Final Abandonment Notice	<input type="checkbox"/> Casing Repair	<input type="checkbox"/> New Construction	<input type="checkbox"/> Recomplete	<input type="checkbox"/> Other _____
	<input type="checkbox"/> Change Plans	<input checked="" type="checkbox"/> Plug and Abandon	<input type="checkbox"/> Temporarily Abandon	
	<input type="checkbox"/> Convert to Injection	<input type="checkbox"/> Plug Back	<input type="checkbox"/> Water Disposal	

13. Describe Proposed or Completed Operation: Clearly state all pertinent details, including estimated starting date of any proposed work and approximate duration thereof. If the proposal is to deepen directionally or recompleat horizontally, give subsurface locations and measured and true vertical depths of all pertinent markers and zones. Attach the Bond under which the work will be performed or provide the Bond No. on file with BLM/BIA. Required subsequent reports must be filed within 30 days following completion of the involved operations. If the operation results in a multiple completion or recompleat in a new interval, a Form 3160-4 must be filed once testing has been completed. Final Abandonment Notices must be filed only after all requirements, including reclamation, have been completed and the operator has determined that the site is ready for final inspection.)

1. MIRU P&A unit.

2. Pull rods and 2-7/8" production tubing assembly from ~8958'.

3. Set CIBP at 9100'. Tag. Spot 25 sx CI H 9100-9000'. (open Delaware perfs at 9149')

4. Spot 40 sx CI C 5400-5200. WOC & tag. (T. Delaware 5340', shoe 5320')

5. Perf at 2200'. Pump 35 sx CI C 2200-2100'. (No more than 3000' between plugs)

6. Perf at 1000'. Pump 55 sx CI C from 1000-875. WOC & tag. (shoe 934')

7. Perf @ 140'. Pump 35 sx CI C in/out to surface.

8. Cut wellhead off 3' BGL. Set dry hole marker.

190' plug (8910'), 25 SX spacer from
7800 - 7600.
Add. Perf @ 1425, 502 cm t to
1325. WOC Tag (T/sht).

SEE ATTACHED FOR
CONDITIONS OF APPROVAL

Below ground level dry hole marker required

14. I hereby certify that the foregoing is true and correct.

Name (Printed/Typed)

Max Lubitz

Title Production Engineer

Signature

Max Lubitz

Date

1/9/2019

THIS SPACE FOR FEDERAL OR STATE OFFICE USE

Approved by

James L. Amos

Title

SLET

Date

2.17.19

Conditions of approval, if any, are attached. Approval of this notice does not warrant or certify that the applicant holds legal or equitable title to those rights in the subject lease which would entitle the applicant to conduct operations thereon.

Office

LHO

Title 18 U.S.C. Section 1001 and Title 43 U.S.C. Section 1212, make it a crime for any person knowingly and willfully to make to any department or agency of the United States any false, fictitious or fraudulent statements or representations as to any matter within its jurisdiction.

(Instructions on page 2)

X7 NMOC 3-22-19

DEVON ENERGY PRODUCTION COMPANY LP

Well Name: MEAN GREEN 27 FEB 1H	Field: Rancho de Bepu
Location: SEC 22-T26S-R34E	County: Lea State: New Mexico
Elevation:	Spud Date: 1/27/2014 Compl Date: 3/10/2014
API#: 30-025-41433	Prepared by: Max L... Date: 3/10/2014 Rev:

CURRENT WELLBORE

26" 20" 94# J-55
 47-1/2" Hole
 13-3/8" 54.5# H-40 @ 934'
 Cmt'd w/1610 sx to surface

12-1/4" Hole 40# HCK-SS TOC 4300 ✓
 9-5/8" 82# J-55 @ 5320' ✓
 Cmt'd w/4000 sx to surface ✓
 CBL

Perforations
 9149-9499 ✓ Del.

8.75 7" P110 29# 9580
 7-7/8" Hole
 5-1/2" 15.5# K55 @ 8580'
 Cmt'd w/715 sx CI C cmt to 4300'

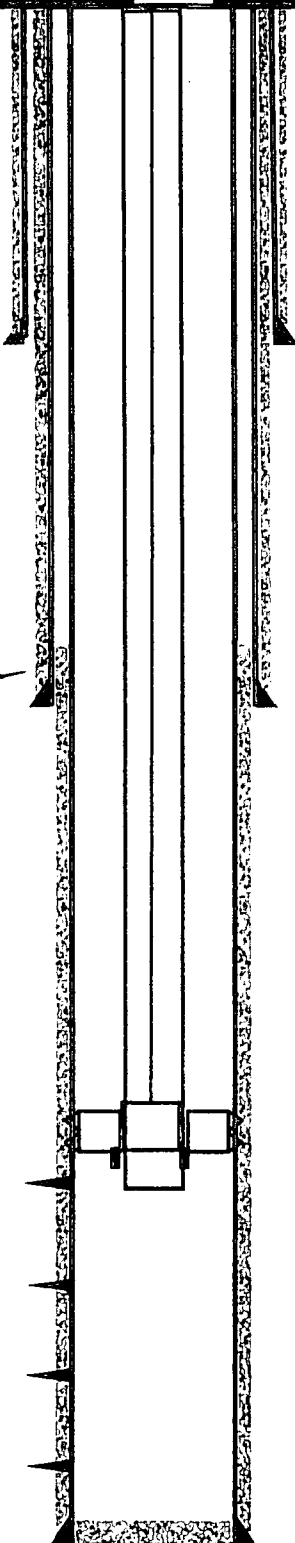

Rustler 1005
 Salado/T/Salt 1375
 Del 5332
 Bell 5370
 Cherry 6373
 Brushy 7799

Rod pump with 1", 7/8", 3/4" rods at 8958'
 2-7/8 tubing to 9115'
 TAC at 8658'

9580' TVD

DEVON ENERGY PRODUCTION COMPANY LP

Well Name: MEAN GREEN 27 FED 1H		Field: RATON	
Location: SEC 22-T26S-R34E	County: Lea	State: New Mexico	
Elevation: 3410'	Spud Date: 1/22/2014	Compl Date: 3/10/2014	
API#: 30-025-41433	Prepared by: W. J. JONES	Date: 1/27/14	Rev:

PROPOSED WELLBORE

17-1/2" Hole
13-3/8", 54.5#, H-40 @ 934'
 Cmt'd w/1610 sx to surface

12-1/4" Hole
9-5/8", 32#, J55, @ 5320'
 Cmt'd w/4000 sx to surface

Perforations
9149-9499

7-7/8" Hole
5-1/2", 15.5#, K55, @ 9580'
 Cmt'd w/715 sx CI C cmt to 4300'

TOC 3800

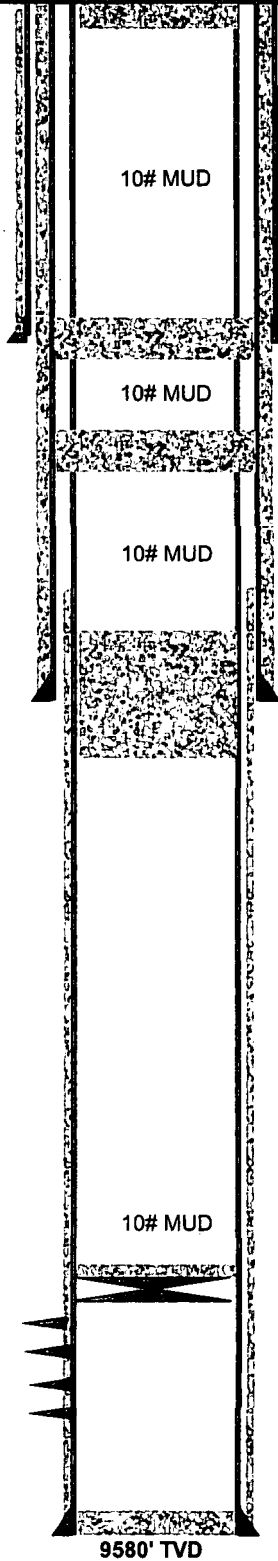

Proposed:

1. Perf @ 140'
2. Pump CI CI from 140'to surface.
3. Cut WH off 3' BGL, Set dry hole marker.

Proposed:

1. Perf at 1000'.
2. Pump 55 sx CI C from 1000-875. WOC & tag.

Proposed:

1. Perf at 2200'.
2. Pump 35 sx CI C 2200-2100'.

Proposed:

1. Spot 40 sx CI C 5400-5200. WOC & tag.
 (T. Delaware 5340', shoe 5320')

Proposed:

1. Set CIBP at 9100'. Tag.
2. Spot 25 sx CI H 9100-9000'.
 (open Delaware perms at 9149')

BUREAU OF LAND MANAGEMENT
Carlsbad Field Office
620 East Greene Street
Carlsbad, New Mexico 88220
575-234-5972

Permanent Abandonment of Federal Wells
Conditions of Approval (LPC Habitat)

Failure to comply with the following Conditions of Approval may result in a Notice of Incidents of Noncompliance (INC) in accordance with 43 CFR 3163.1.

1. Plugging operations shall commence within ninety (90) days from the approval date of this Notice of Intent to Abandon.

If you are unable to plug the well by the 90th day provide this office, prior to the 90th day, with the reason for not meeting the deadline and a date when we can expect the well to be plugged. Failure to do so will result in enforcement action.

The rig used for the plugging procedure cannot be released and moved off without the prior approval of the authorized officer. Failure to do so may result in enforcement action.

2. Notification: Contact the appropriate BLM office at least 24 hours prior to the commencing of any plugging operations. For wells in Chaves and Roosevelt County, call 575-627-0272; Eddy County, call 575-361-2822; Lea County, call 575-393-3612.

3. Blowout Preventers: A blowout preventer (BOP), as appropriate, shall be installed before commencing any plugging operation. The BOP must be installed and maintained as per API and manufacturer recommendations. The minimum BOP requirement is a 2M system for a well not deeper than 9,090 feet; a 3M system for a well not deeper than 13,636 feet; and a 5M system for a well not deeper than 22,727 feet.

4. Mud Requirement: Mud shall be placed between all plugs. Minimum consistency of plugging mud shall be obtained by mixing at the rate of 25 sacks (50 pounds each) of gel per 100 barrels of brine water. Minimum nine (9) pounds per gallon.

5. Cement Requirement: Sufficient cement shall be used to bring any required plug to the specified depth and length. Any given cement volumes on the proposed plugging procedure are merely estimates and are not final. Unless specific approval is received, no plug except the surface plug shall be less than 25 sacks of cement. Any plug that requires a tag will have a minimum WOC time of 4 hours.

In lieu of a cement plug across perforations in a cased hole (not for any other plugs), a bridge plug set within 50 feet to 100 feet above the perforations shall be capped with 25 sacks of cement. If a bailer is used to cap this plug, 35 feet of cement shall be sufficient. **Before pumping or bailing cement on top of CIBP, tag will be required to verify depth. Based on depth, a tag of the cement may be deemed necessary.**

Unless otherwise specified in the approved procedure, the cement plug shall consist of either Neat Class "C", for up to 7,500 feet of depth or Neat Class "H", for deeper than 7,500 feet plugs.

6. Below Ground Level Cap (Lesser Prairie-Chicken Habitat): All casing shall be cut-off at the base of the cellar or 3 feet below final restored ground level (whichever is deeper). **The BLM is to be notified a minimum of 4 hours prior to the wellhead being cut off to verify that cement is to surface in the casing and all annuluses. Wellhead cut off shall commence within ten (10) calendar days of the well being plugged. If the cut off cannot be done by the 10th day, the BLM is to be contacted with justification to receive an extension for completing the cut off.** Upon the plugging and subsequent abandonment of wells that are located in lesser prairie-chicken habitat, the casings shall be cut-off at the base of the cellar or 3 feet below final restored ground level (whichever is deeper). The well bore shall then be covered with a metal plate at least ¼ inch thick and welded in place. A weep hole shall be left in the plate and/or casing.

NMOCD also requires the operator to notify NMOCD when this type of dry hole marker is used. This can be done on the subsequent report of abandonment which is submitted to the BLM after the well is plugged. State that a below ground cap was installed as required in the COA's from the BLM.

7. Subsequent Plugging Reporting: Within 30 days after plugging work is completed, file one original and three copies of the Subsequent Report of Abandonment, Form 3160-5 to BLM. The report should give in detail the manner in which the plugging work was carried out, the extent (by depths) of cement plugs placed, and the size and location (by depths) of casing left in the well. **Show date well was plugged.**

8. Trash: All trash, junk and other waste material shall be contained in trash cages or bins to prevent scattering and will be removed and deposited in an approved sanitary landfill. Burial on site is not permitted.

Following the submission and approval of the Subsequent Report of Abandonment, surface restoration will be required. See attached reclamation objectives.

Timing Limitation Stipulation/ Condition of Approval for Lesser Prairie-Chicken:

From March 1st through June 15th annually, abandonment activities will be allowed except between the hours from 3:00 am and 9:00 am. Normal vehicle use on existing roads will not be restricted