

Submit 1 Copy To Appropriate District Office
District I
1625 N. French Dr., Hobbs, NM 88240
District II
1301 W. Grand Ave., Artesia, NM 88210
District III
1000 Rio Brazos Rd., Aztec, NM 87410
District IV
1220 S. St. Francis Dr., Santa Fe, NM 87505

State of New Mexico
Energy, Minerals and Natural Resources

Form C-103
October 13, 2009

OIL CONSERVATION DIVISION
1220 South St. Francis Dr.
Santa Fe, NM 87505

WELL API NO.
30-025-27648

5. Indicate Type of Lease
STATE ☒ FEE ☐

6. State Oil & Gas Lease No.
E-8077

SUNDRY NOTICES AND REPORTS ON WELLS
(DO NOT USE THIS FORM FOR PROPOSALS TO DRILL OR TO DEEPEN OR PLUG BACK TO A DIFFERENT RESERVOIR. USE "APPLICATION FOR PERMIT" (FORM C-101) FOR SUCH PROPOSALS.)

1. Type of Well: Oil Well ☒ Gas Well ☐

2. Name of Operator
PROVIDENCE ENERGY SERVICES, INC. dba KELTON OPERATING

3. Address of Operator
P.O. BOX 928, ANDREWS, TEXAS 79714-0928

7. Lease Name or Unit Agreement Name
STATE 731

8. Well Number 3

9. OGRID Number 012444

10. Pool name or Wildcat
Jalmat/TAN-Yates/7 Rivers (Oil)

4. Well Location

Unit Letter H : 1980 feet from the NORTH line and 330 feet from the EAST line
Section 26 Township 22S Range 35E NMPM LEA County

11. Elevation (Show whether DR, RKB, RT, GR, etc.)
3558' GL

12. Check Appropriate Box to Indicate Nature of Notice, Report or Other Data

NOTICE OF INTENTION TO:

PERFORM REMEDIAL WORK ☐ PLUG AND ABANDON ☐
TEMPORARILY ABANDON ☐ CHANGE PLANS ☐
PULL OR ALTER CASING ☐ MULTIPLE COMPL ☐
DOWNHOLE COMMINGLE ☐

SUBSEQUENT REPORT OF:

REMEDIAL WORK ☐ ALTERING CASING ☐
COMMENCE DRILLING OPNS. ☐ P AND A ☐
CASING/CEMENT JOB ☐

OTHER: ☐

OTHER: MIT TEST ☒

13. Describe proposed or completed operations. (Clearly state all pertinent details, and give pertinent dates, including estimated date of starting any proposed work). SEE RULE 19.15.7.14 NMAC. For Multiple Completions: Attach wellbore diagram of proposed completion or recompletion.

MIT Chart and chart Calibration Certificate Attached

March 20, 2019

Parker Energy Support Services, Inc. RU chart and run 32 minute Pressure test. Beginning pressure 560#. Ending pressure 558#

WELL TEMPORARILY ABANDONED 07/10//2012

This Approval of Temporary
Abandonment Expires 3/20/20
Final TA Extension

Spud Date:

Rig Release Date:

I hereby certify that the information above is true and complete to the best of my knowledge and belief.

SIGNATURE [Signature] TITLE PRESIDENT DATE March 25, 2019

Type or print name C. Dale Kelton E-mail address: providenceenergy@suddenlink.net PHONE: 432-661-1364

For State Use Only

APPROVED BY: Kerry Furter TITLE Compliance Officer A DATE 4-4-19
Conditions of Approval (if any)

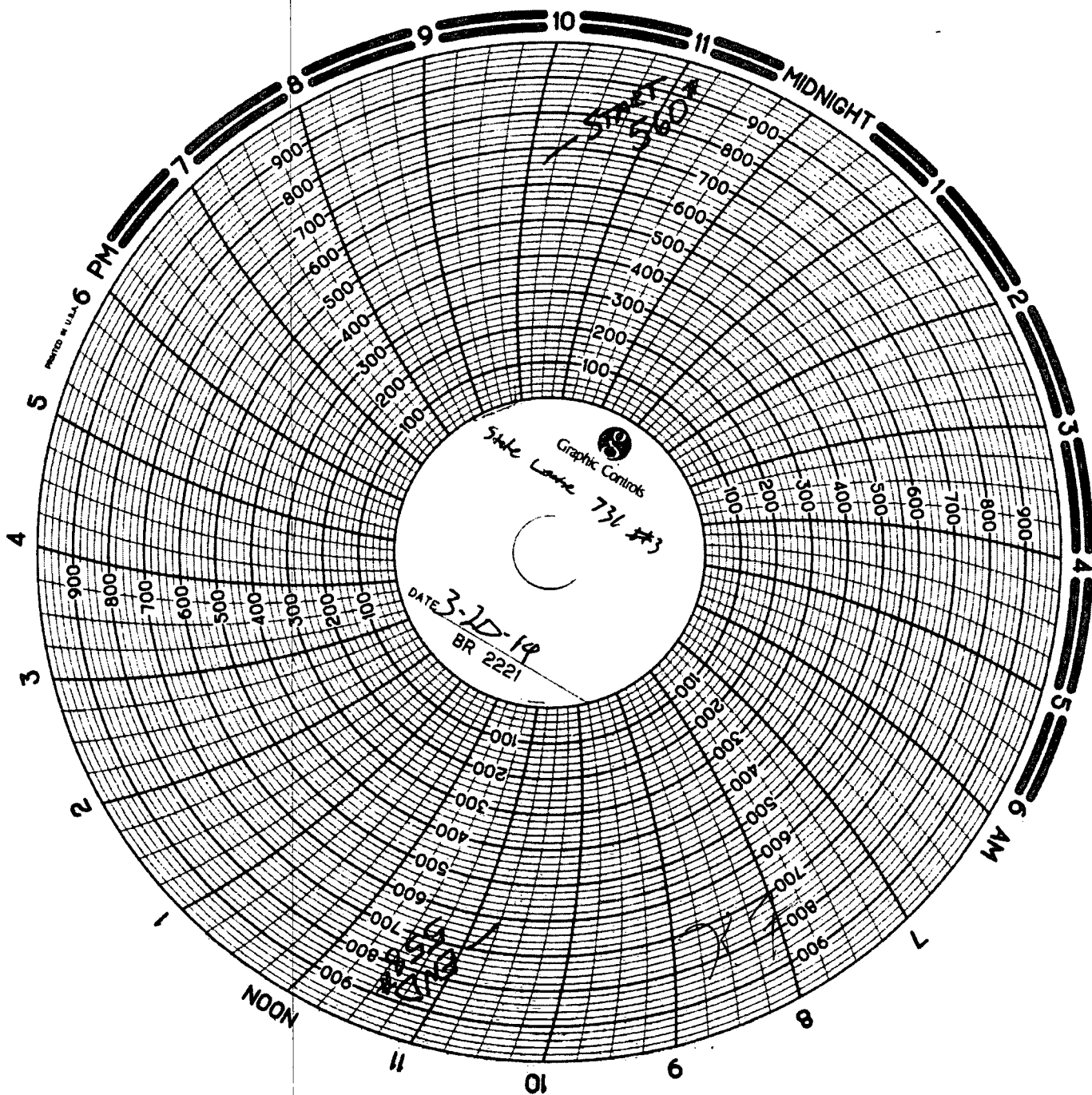

PROVIDENCE ENERGY SERVICES, INC. dba KELTON OPERATING ID #012444

STATE 731 #3 API #30-025-27648 UNIT H, SEC. 26, T-22S, R-35E, LEA COUNTY, NM

TESTED BY PARKER ENERGY SUPPORT SERVICES, INC. - GREG MITCHELL, TRUCK #35

CHART RECORDER #2120 - CALIBRATED JANUARY 18, 2019

American Valve & Meter, Inc.

1113 W. BROADWAY

P.O. BOX 166 HOBBS,
NM 88240

TO: Parker Energy

DATE: 1/18/19

This is to certify that:

I, Justin Harris, Technician for American Valve & Meter Inc. Has checked

the calibration of the following instrument. At these points.

8" Pressure recorder

Ser#2120

Pressure #			Temperature *or Pressure #		
Test	Found	Left	Test	Found	Left
- 0	-	- 0	-	-	-
- 500	-	- 500	-	-	-
- 700	-	- 700	-	-	-
- 1000	-	- 1000	-	-	-
- 200	-	- 200	-	-	-
- 0	-	- 0	-	-	-

Remarks:

Signature: 