

Submit 1 Copy To Appropriate District Office  
District I - (575) 393-6161  
1625 N. French Dr., Hobbs, NM 88240  
District II - (575) 748-1283  
811 S. First St., Artesia, NM 88210  
District III - (505) 334-6178  
1000 Rio Brazos Rd., Aztec, NM 87410  
District IV - (505) 476-3460  
1220 S. St. Francis Dr., Santa Fe, NM 87505

State of New Mexico  
Energy, Minerals and Natural Resources

Form C-103  
Revised July 18, 2013

OIL CONSERVATION DIVISION  
1220 South St. Francis Dr.  
Santa Fe, NM 87505

MOBBS OCD  
APR 02 2019  
RECEIVED

WELL API NO. 30-025-26551
5. Indicate Type of Lease STATE <input checked="" type="checkbox"/> FEE <input type="checkbox"/>
6. State Oil & Gas Lease No.
7. Lease Name or Unit Agreement Name EAST VACUUM GB-SA UNIT TRACT 2717
8. Well Number 005
9. OGRID Number 217817
10. Pool name or Wildcat VACUUM; GB-SA

SUNDRY NOTICES AND REPORTS ON WELLS (DO NOT USE THIS FORM FOR PROPOSALS TO DRILL OR TO DEEPEN OR PLUG BACK TO A DIFFERENT RESERVOIR. USE "APPLICATION FOR PERMIT" (FORM C-101) FOR SUCH PROPOSALS.)	
1. Type of Well: Oil Well <input type="checkbox"/> Gas Well <input type="checkbox"/> Other INJ WELL	
2. Name of Operator ConocoPhillips Company	
3. Address of Operator P. O. BOX 51810, MIDLAND, TX 79710	
4. Well Location Unit Letter <u>P</u> : <u>132</u> feet from the <u>SOUTH</u> line and <u>1240</u> feet from the <u>EAST</u> line Section <u>27</u> Township <u>17S</u> Range <u>35E</u> NMPM County <u>LEA</u>	
11. Elevation (Show whether DR, RKB, RT, GR, etc.)	

12. Check Appropriate Box to Indicate Nature of Notice, Report or Other Data

NOTICE OF INTENTION TO:		SUBSEQUENT REPORT OF:	
PERFORM REMEDIAL WORK <input type="checkbox"/>	PLUG AND ABANDON <input type="checkbox"/>	REMEDIAL WORK <input type="checkbox"/>	ALTERING CASING <input type="checkbox"/>
TEMPORARILY ABANDON <input type="checkbox"/>	CHANGE PLANS <input type="checkbox"/>	COMMENCE DRILLING OPNS. <input type="checkbox"/>	P AND A <input type="checkbox"/>
PULL OR ALTER CASING <input type="checkbox"/>	MULTIPLE COMPL <input type="checkbox"/>	CASING/CEMENT JOB <input type="checkbox"/>	
DOWNHOLE COMMINGLE <input type="checkbox"/>			
CLOSED-LOOP SYSTEM <input type="checkbox"/>			
OTHER: <input type="checkbox"/>		OTHER: 5 yr MIT <input checked="" type="checkbox"/>	

13. Describe proposed or completed operations. (Clearly state all pertinent details, and give pertinent dates, including estimated date of starting any proposed work). SEE RULE 19.15.7.14 NMAC. For Multiple Completions: Attach wellbore diagram of proposed completion or recompletion.

CONOCOPHILLIPS CONDUCTED THE 5 YR MIT ON 2/21/19 TO 570#/32 MINS - TEST GOOD.  
CHART ATTACHED

Spud Date:

Rig Release Date:

I hereby certify that the information above is true and complete to the best of my knowledge and belief.

SIGNATURE Rhonda Rogers TITLE REG TECH DATE 3/26/19

Type or print name RHONDA ROGERS E-mail address: rogerrs@conocophillips.com PHONE: 432-688-9174  
**For State Use Only**

APPROVED BY: Kerry Fortner TITLE Compliance Officer DATE 4-8-19  
Conditions of Approval (if any):

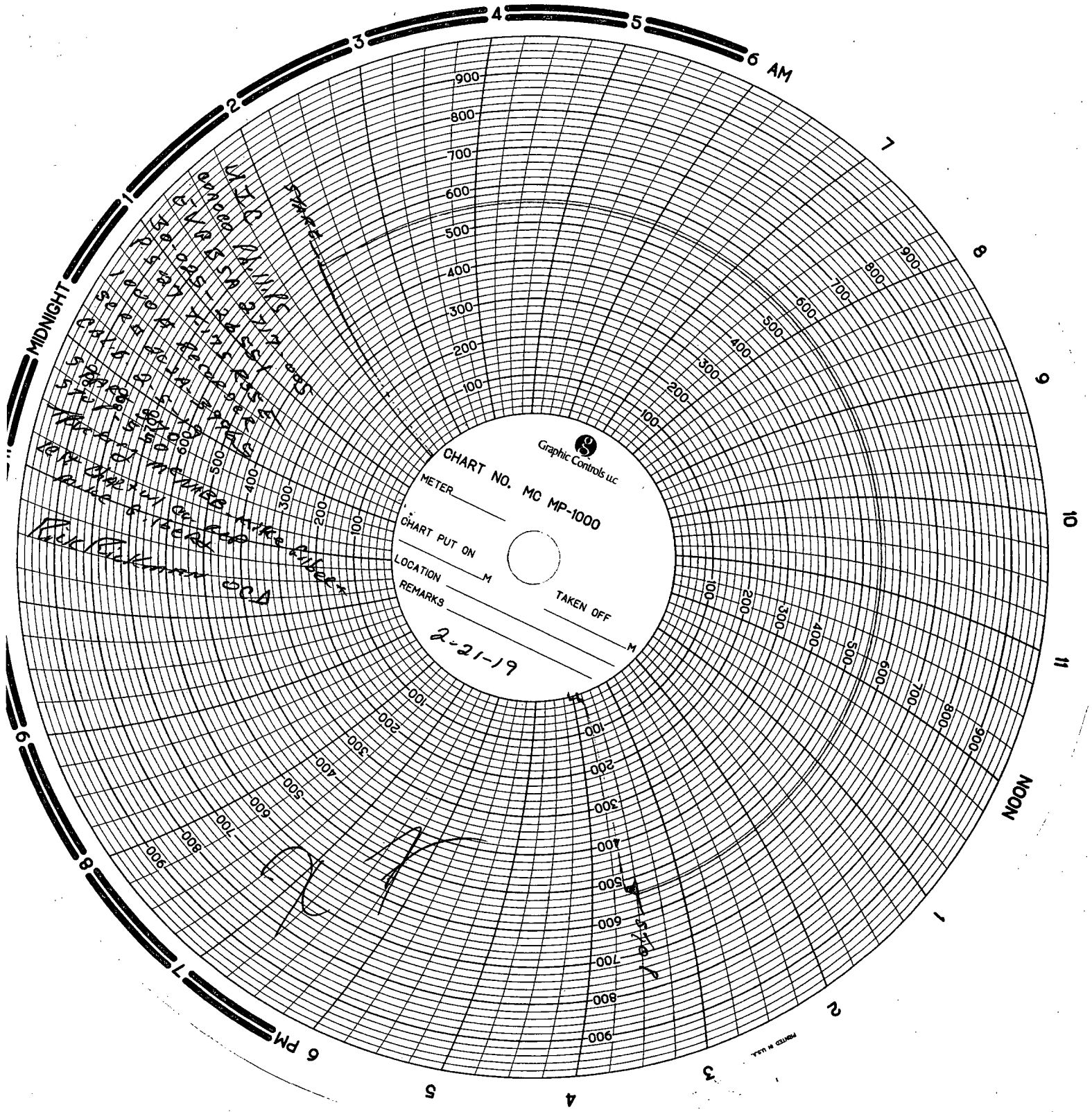

Graphic Controls, LLC

CHART NO. MC MP-1000

METER \_\_\_\_\_

CHART PUT ON \_\_\_\_\_

LOCATION \_\_\_\_\_

REMARKS \_\_\_\_\_

TAKEN OFF \_\_\_\_\_

2-21-19

Handwritten notes in the upper-left quadrant of the chart, including:  
- "1000" (multiple times)  
- "900"  
- "800"  
- "700"  
- "600"  
- "500"  
- "400"  
- "300"  
- "200"  
- "100"  
- "0"  
- "MIDNIGHT"  
- "NOON"  
- "6 AM"  
- "6 PM"  
- "METER"  
- "CHART PUT ON"  
- "LOCATION"  
- "REMARKS"  
- "TAKEN OFF"  
- "2-21-19"

Large handwritten "2" in the lower-left quadrant of the chart.

PRINTED IN U.S.A.