

Submit 1 Copy To Appropriate District Office

District I - (575) 393-6161
1625 N. French Dr., Hobbs, NM 88240
District II - (575) 748-1283
811 S. First St., Artesia, NM 88210
District III - (505) 334-6178
1000 Rio Brazos Rd., Aztec, NM 87410
District IV - (505) 476-3460
1220 S. St. Francis Dr., Santa Fe, NM 87505

State of New Mexico
Energy, Minerals and Natural Resources

OIL CONSERVATION DIVISION
1220 South St. Francis Dr.
Santa Fe, NM 87505

Form C-103
Revised July 18, 2013

SUNDRY NOTICES AND REPORTS ON WELLBORES (DO NOT USE THIS FORM FOR PROPOSALS TO DRILL OR TO DEEPEN OR PLUG BACK TO DIFFERENT RESERVOIR. USE "APPLICATION FOR PERMIT" (FORM C-101) FOR SUCH PROPOSALS.)		WELL API NO. 30-025-27320
1. Type of Well: Oil Well <input type="checkbox"/> Gas Well <input type="checkbox"/> Other INJ WELL		5. Indicate Type of Lease STATE <input checked="" type="checkbox"/> FEE <input type="checkbox"/>
2. Name of Operator ConocoPhillips Company		6. State Oil & Gas Lease No.
3. Address of Operator P. O. BOX 51810, MIDLAND, TX 79710		7. Lease Name or Unit Agreement Name EAST VACUUM GB-SA UNIT TRACT 2980
4. Well Location Unit Letter <u>F</u> : <u>1350</u> feet from the <u>NORTH</u> line and <u>2600</u> feet from the <u>WEST</u> line Section <u>29</u> Township <u>17S</u> Range <u>35E</u> NMPM County <u>LEA</u>		8. Well Number <u>003</u>
11. Elevation (Show whether DR, RKB, RT, GR, etc.)		9. OGRID Number <u>217817</u>
		10. Pool name or Wildcat VACUUM; GB-SA

12. Check Appropriate Box to Indicate Nature of Notice, Report or Other Data

NOTICE OF INTENTION TO:

PERFORM REMEDIAL WORK ☐ PLUG AND ABANDON ☐
TEMPORARILY ABANDON ☐ CHANGE PLANS ☐
PULL OR ALTER CASING ☐ MULTIPLE COMPL ☐
DOWNHOLE COMMINGLE ☐
CLOSED-LOOP SYSTEM ☐
OTHER: ☐

SUBSEQUENT REPORT OF:

REMEDIAL WORK ☐ ALTERING CASING ☐
COMMENCE DRILLING OPNS. ☐ P AND A ☐
CASING/CEMENT JOB ☐
OTHER: 5 yr MIT ☒

13. Describe proposed or completed operations. (Clearly state all pertinent details, and give pertinent dates, including estimated date of starting any proposed work). SEE RULE 19.15.7.14 NMAC. For Multiple Completions: Attach wellbore diagram of proposed completion or recompletion.

CONOCOPHILLIPS CONDUCTED THE 5 YR MIT ON 2/27/19 TO 580#/32 MINS - TEST GOOD.
CHART ATTACHED

Spud Date:

Rig Release Date:

I hereby certify that the information above is true and complete to the best of my knowledge and belief.

SIGNATURE Rhonda Rogers TITLE REG TECH DATE 3/26/19

Type or print name RHONDA ROGERS E-mail address: rogerrs@conocophillips.com PHONE: 432-688-9174
For State Use Only

APPROVED BY: Kenny Tate TITLE Compliance Officer A DATE 4-8-19
Conditions of Approval (if any):

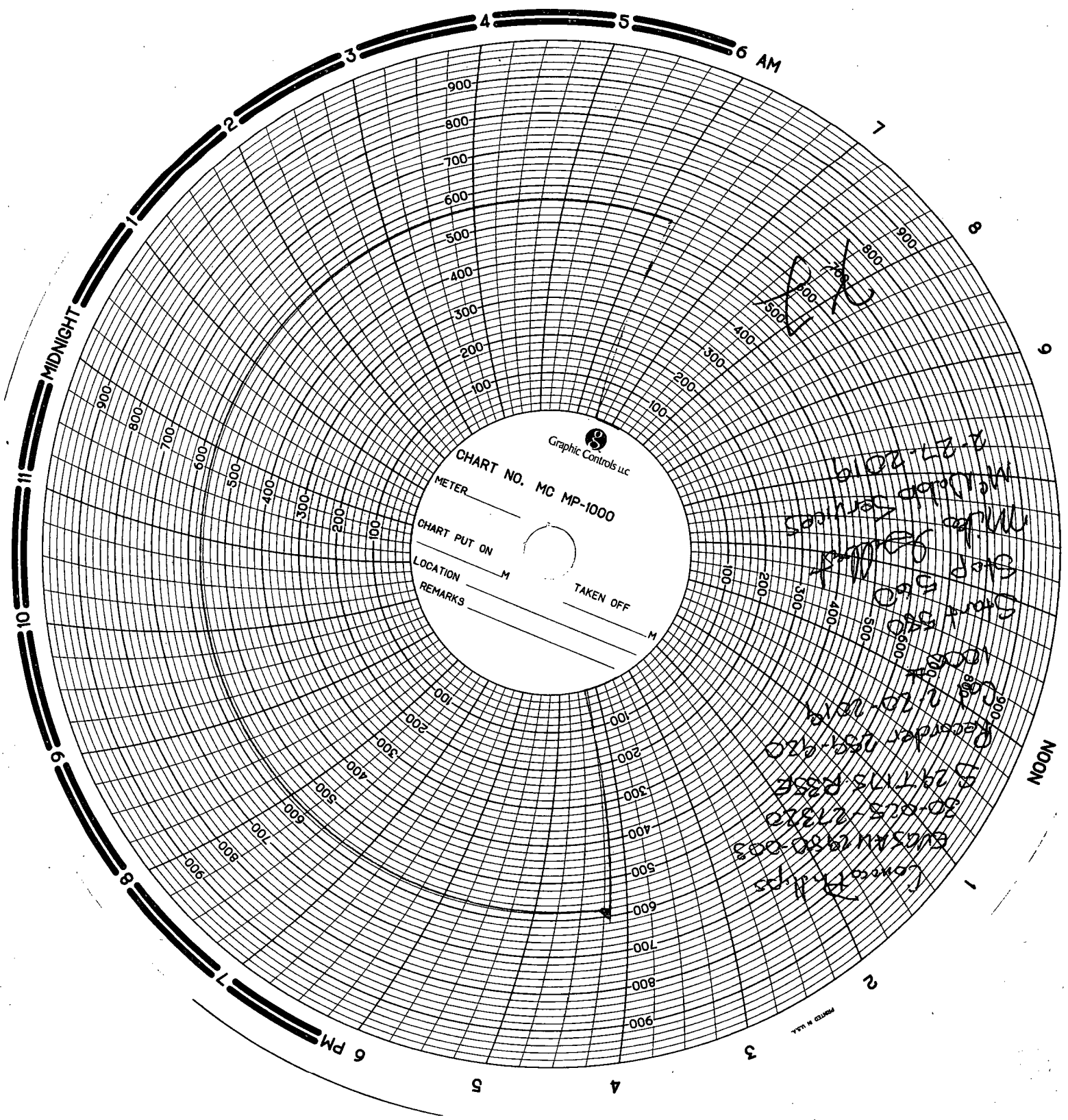

Graphic Controls LLC
CHART NO. MC MP-1000

METER _____
CHART PUT ON _____
LOCATION _____ M
REMARKS _____
TAKEN OFF _____ M

12-27-2018
Midwest Services
Step 5: 500
Start 540
End 500
1000
12-27-2018
Recorder 158-912
529 TMS 235E
30-825-21312
50554N 2480-003
Comcast
12-27-2018