

Submit 1 Copy To Appropriate District Office  
District I - (575) 393-6161  
1625 N. French Dr., Hobbs, NM 88240  
District II - (575) 748-1283  
811 S. First St., Artesia, NM 88210  
District III - (505) 334-6178  
1000 Rio Brazos Rd., Aztec, NM 87410  
District IV - (505) 476-3460  
1220 S. St. Francis Dr., Santa Fe, NM 87505

State of New Mexico  
Energy, Minerals and Natural Resources

Form C-103  
Revised July 18, 2013

OIL CONSERVATION DIVISION  
1220 South St. Francis Dr.  
Santa Fe, NM 87505

WELL API NO. 30-025-30775
5. Indicate Type of Lease STATE <input checked="" type="checkbox"/> FEE <input type="checkbox"/>
6. State Oil & Gas Lease No.
7. Lease Name or Unit Agreement Name EAST VACUUM GB-SA UNIT TRACT 2913
8. Well Number 011
9. OGRID Number 217817
10. Pool name or Wildcat VACUUM; GB-SA

**SUNDRY NOTICES AND REPORTS ON WELLS**  
(DO NOT USE THIS FORM FOR PROPOSALS TO DRILL OR TO DEEPEN OR PLUG A WELL IN A DIFFERENT RESERVOIR. USE "APPLICATION FOR PERMIT" (FORM C-104) FOR SUCH PROPOSALS.)

1. Type of Well: Oil Well ☐ Gas Well ☐ Other INJ WELL ☐

2. Name of Operator  
ConocoPhillips Company

3. Address of Operator  
P. O. BOX 51810, MIDLAND, TX 79710

4. Well Location  
Unit Letter O : 130 feet from the SOUTH line and 1400 feet from the EAST line  
Section 29 Township 17S Range 35E NMPM County LEA

11. Elevation (Show whether DR, RKB, RT, GR, etc.)

12. Check Appropriate Box to Indicate Nature of Notice, Report or Other Data

**NOTICE OF INTENTION TO:**  
PERFORM REMEDIAL WORK ☐ PLUG AND ABANDON ☐  
TEMPORARILY ABANDON ☐ CHANGE PLANS ☐  
PULL OR ALTER CASING ☐ MULTIPLE COMPL ☐  
DOWNHOLE COMMINGLE ☐  
CLOSED-LOOP SYSTEM ☐  
OTHER: ☐

**SUBSEQUENT REPORT OF:**  
REMEDIAL WORK ☐ ALTERING CASING ☐  
COMMENCE DRILLING OPNS. ☐ P AND A ☐  
CASING/CEMENT JOB ☐  
OTHER: 5 yr MIT ☒

13. Describe proposed or completed operations. (Clearly state all pertinent details, and give pertinent dates, including estimated date of starting any proposed work). SEE RULE 19.15.7.14 NMAC. For Multiple Completions: Attach wellbore diagram of proposed completion or recompletion.

CONOCOPHILLIPS CONDUCTED THE 5 YR MIT ON 2/26/19 TO 575#/32 MINS - TEST GOOD.  
CHART ATTACHED

Spud Date:

Rig Release Date:

I hereby certify that the information above is true and complete to the best of my knowledge and belief.

SIGNATURE Rhonda Rogers TITLE REG TECH DATE 3/26/19

Type or print name RHONDA ROGERS E-mail address: rogerrs@conocophillips.com PHONE: 432-688-9174  
**For State Use Only**

APPROVED BY: Kerry Tate TITLE Compliance Officer A DATE 4-8-19  
Conditions of Approval (if any):

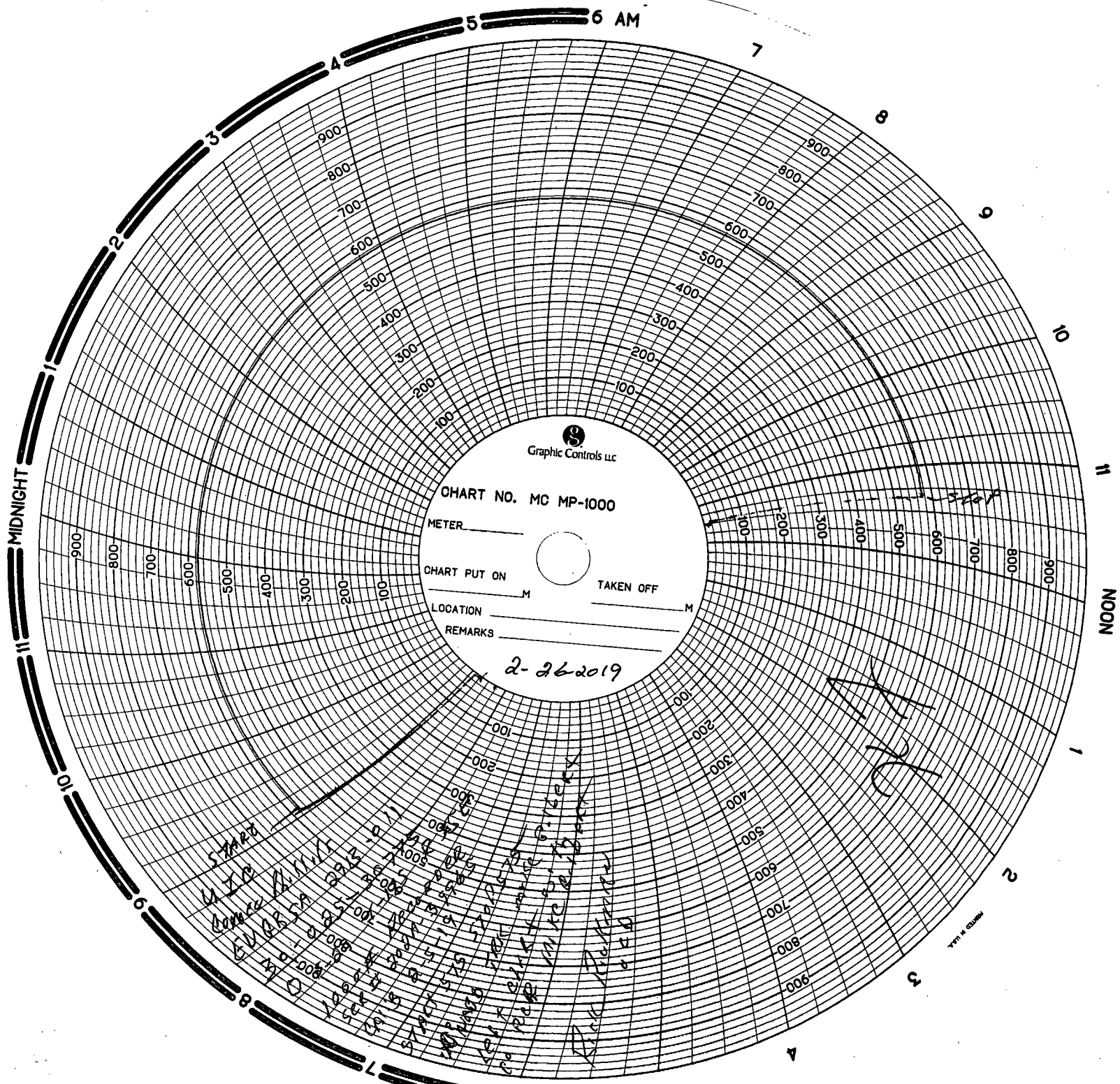

Graphic Controls LLC

CHART NO. MC MP-1000

METER \_\_\_\_\_

CHART PUT ON \_\_\_\_\_

TAKEN OFF \_\_\_\_\_

LOCATION \_\_\_\_\_

REMARKS \_\_\_\_\_

2-26-2019

5:00 AM  
6:00 AM  
7:00 AM  
8:00 AM  
9:00 AM  
10:00 AM  
11:00 AM  
12:00 NOON  
1:00 PM  
2:00 PM  
3:00 PM  
4:00 PM  
5:00 PM  
6:00 PM  
7:00 PM  
8:00 PM  
9:00 PM  
10:00 PM  
11:00 PM  
12:00 MIDNIGHT

TEMPERATURE  
PRESSURE  
HUMIDITY  
WIND  
CLOUDS  
SEA  
VISIBILITY  
WEATHER  
REMARKS

2-26-2019