

District I - (575) 393-6161
1625 N. French Dr., Hobbs, NM 88240
District II - (575) 748-1283
811 S. First St., Artesia, NM 88210
District III - (505) 334-6178
1000 Rio Brazos Rd., Aztec, NM 87410
District IV - (505) 476-3460
1220 S. St. Francis Dr., Santa Fe, NM 87505

State of New Mexico
Energy, Minerals and Natural Resources

OIL CONSERVATION DIVISION
1220 South St. Francis Dr.
Santa Fe, NM 87505

SUNDRY NOTICES AND REPORTS ON WELLS (DO NOT USE THIS FORM FOR PROPOSALS TO DRILL OR TO DEEPEN OR PLUG BACK TO A DIFFERENT RESERVOIR. USE "APPLICATION FOR PERMIT" (FORM C-101) FOR SUCH PROPOSALS.)		WELL API NO. 30-025-42691
1. Type of Well: Oil Well <input type="checkbox"/> Gas Well <input type="checkbox"/> Other INJ WELL <input type="checkbox"/>		5. Indicate Type of Lease STATE <input checked="" type="checkbox"/> FEE <input type="checkbox"/>
2. Name of Operator ConocoPhillips Company		6. State Oil & Gas Lease No.
3. Address of Operator P. O. BOX 51810, MIDLAND, TX 79710		7. Lease Name or Unit Agreement Name VACUUM ABO UNIT TRACT 22
4. Well Location Unit Letter <u>M</u> : <u>406</u> feet from the <u>SOUTH</u> line and <u>1100</u> feet from the <u>WEST</u> line Section <u>27</u> Township <u>17S</u> Range <u>35E</u> NMPM County <u>LEA</u>		8. Well Number <u>224H</u>
11. Elevation (Show whether DR, RKB, RT, GR, etc.)		9. OGRID Number <u>217817</u>
		10. Pool name or Wildcat VACUUM; ABO REEF

12. Check Appropriate Box to Indicate Nature of Notice, Report or Other Data

NOTICE OF INTENTION TO:		SUBSEQUENT REPORT OF:	
PERFORM REMEDIAL WORK <input type="checkbox"/>	PLUG AND ABANDON <input type="checkbox"/>	REMEDIAL WORK <input type="checkbox"/>	ALTERING CASING <input type="checkbox"/>
TEMPORARILY ABANDON <input type="checkbox"/>	CHANGE PLANS <input type="checkbox"/>	COMMENCE DRILLING OPNS. <input type="checkbox"/>	P AND A <input type="checkbox"/>
PULL OR ALTER CASING <input type="checkbox"/>	MULTIPLE COMPL <input type="checkbox"/>	CASING/CEMENT JOB <input type="checkbox"/>	
DOWNHOLE COMMINGLE <input type="checkbox"/>			
CLOSED-LOOP SYSTEM <input type="checkbox"/>			
OTHER: <input type="checkbox"/>		OTHER: 5 yr MIT <input checked="" type="checkbox"/>	

13. Describe proposed or completed operations. (Clearly state all pertinent details, and give pertinent dates, including estimated date of starting any proposed work). SEE RULE 19.15.7.14 NMAC. For Multiple Completions: Attach wellbore diagram of proposed completion or recompletion.

CONOCOPHILLIPS CONDUCTED THE TA STATUS 5 YR MIT ON 2/25/19 TO 580#/32 MINS - TEST GOOD.
CHART ATTACHED

This Approval of TA EXPIRES: 3/7/21

FINAL TA STATUS EXTENSION

Well needs to be PLUGGED or RETURNED to PRODUCTION

BY THE DATE STATED ABOVE: 27

Spud Date:

Rig Release Date:

I hereby certify that the information above is true and complete to the best of my knowledge and belief.

SIGNATURE Rhonda Rogers TITLE REG TECH DATE 3/26/19

Type or print name RHONDA ROGERS E-mail address: rogerrr@conocophillips.com PHONE: 432-688-9174

For State Use Only

APPROVED BY: Kerry Fortner TITLE Compliance Officer A DATE
Conditions of Approval (if any)

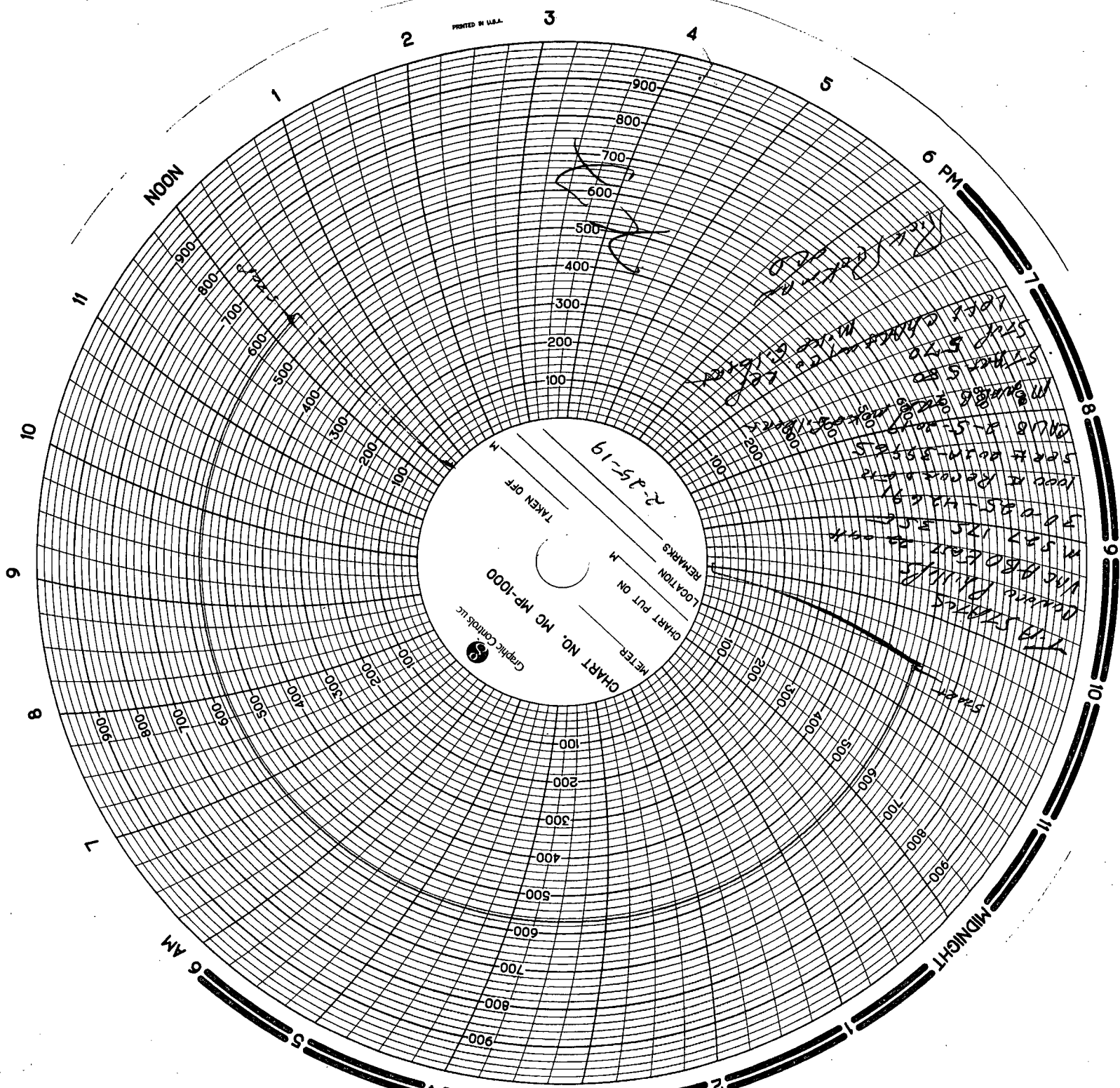

Graphic Controls, Inc.

CHART NO. MC MP-1000

CHART PUT ON

LOCATION

REMARKS

TAKEN OFF

2-35-19

7th Street
Downtown
The 980 East
M 522 175
3000 85-58
5000 85-58
10000 85-58
15000 85-58
20000 85-58
25000 85-58
30000 85-58
35000 85-58
40000 85-58
45000 85-58
50000 85-58
55000 85-58
60000 85-58
65000 85-58
70000 85-58
75000 85-58
80000 85-58
85000 85-58
90000 85-58
95000 85-58
100000 85-58
105000 85-58
110000 85-58
115000 85-58
120000 85-58
125000 85-58
130000 85-58
135000 85-58
140000 85-58
145000 85-58
150000 85-58
155000 85-58
160000 85-58
165000 85-58
170000 85-58
175000 85-58
180000 85-58
185000 85-58
190000 85-58
195000 85-58
200000 85-58
205000 85-58
210000 85-58
215000 85-58
220000 85-58
225000 85-58
230000 85-58
235000 85-58
240000 85-58
245000 85-58
250000 85-58
255000 85-58
260000 85-58
265000 85-58
270000 85-58
275000 85-58
280000 85-58
285000 85-58
290000 85-58
295000 85-58
300000 85-58
305000 85-58
310000 85-58
315000 85-58
320000 85-58
325000 85-58
330000 85-58
335000 85-58
340000 85-58
345000 85-58
350000 85-58
355000 85-58
360000 85-58
365000 85-58
370000 85-58
375000 85-58
380000 85-58
385000 85-58
390000 85-58
395000 85-58
400000 85-58
405000 85-58
410000 85-58
415000 85-58
420000 85-58
425000 85-58
430000 85-58
435000 85-58
440000 85-58
445000 85-58
450000 85-58
455000 85-58
460000 85-58
465000 85-58
470000 85-58
475000 85-58
480000 85-58
485000 85-58
490000 85-58
495000 85-58
500000 85-58
505000 85-58
510000 85-58
515000 85-58
520000 85-58
525000 85-58
530000 85-58
535000 85-58
540000 85-58
545000 85-58
550000 85-58
555000 85-58
560000 85-58
565000 85-58
570000 85-58
575000 85-58
580000 85-58
585000 85-58
590000 85-58
595000 85-58
600000 85-58
605000 85-58
610000 85-58
615000 85-58
620000 85-58
625000 85-58
630000 85-58
635000 85-58
640000 85-58
645000 85-58
650000 85-58
655000 85-58
660000 85-58
665000 85-58
670000 85-58
675000 85-58
680000 85-58
685000 85-58
690000 85-58
695000 85-58
700000 85-58
705000 85-58
710000 85-58
715000 85-58
720000 85-58
725000 85-58
730000 85-58
735000 85-58
740000 85-58
745000 85-58
750000 85-58
755000 85-58
760000 85-58
765000 85-58
770000 85-58
775000 85-58
780000 85-58
785000 85-58
790000 85-58
795000 85-58
800000 85-58
805000 85-58
810000 85-58
815000 85-58
820000 85-58
825000 85-58
830000 85-58
835000 85-58
840000 85-58
845000 85-58
850000 85-58
855000 85-58
860000 85-58
865000 85-58
870000 85-58
875000 85-58
880000 85-58
885000 85-58
890000 85-58
895000 85-58
900000 85-58
905000 85-58
910000 85-58
915000 85-58
920000 85-58
925000 85-58
930000 85-58
935000 85-58
940000 85-58
945000 85-58
950000 85-58
955000 85-58
960000 85-58
965000 85-58
970000 85-58
975000 85-58
980000 85-58
985000 85-58
990000 85-58
995000 85-58
1000000 85-58