

UNITED STATES  
DEPARTMENT OF THE INTERIOR  
BUREAU OF LAND MANAGEMENT

FORM APPROVED  
OMB NO. 1004-0137  
Expires: January 31, 2018

**SUNDRY NOTICES AND REPORTS ON WELLS**  
**Do not use this form for proposals to drill or to re-enter an abandoned well. Use form 3160-3 (APD) for such proposals.**

Field Office  
Serial No.  
NMNM82799

6. If Indian, Allottee or Tribe Name

**SUBMIT IN TRIPLICATE - Other instructions on page 2**

7. If Unit or CA/Agreement, Name and/or No.  
NMNM139271

1. Type of Well  
☒ Oil Well ☐ Gas Well ☐ Other

8. Well Name and No.  
GRAMA 8817 16-9 FEDERAL COM 4H

2. Name of Operator  
BTA OIL PRODUCERS

Contact: KATY REDDELL  
E-Mail: kredell@btaoil.com

9. API Well No.  
30-025-43870-00-X1

3a. Address  
104 SOUTH PECOS STREET  
MIDLAND, TX 79701

3b. Phone No. (include area code)  
Ph: 432-682-3753 Ext: 22

10. Field and Pool or Exploratory Area  
GRAMA RIDGE

4. Location of Well (Footage, Sec., T., R., M., or Survey Description)

Sec 16 T22S R34E SWSE 200FSL 1980FEL  
32.385006 N Lat, 103.472824 W Lon

11. County or Parish, State  
LEA COUNTY, NM

12. CHECK THE APPROPRIATE BOX(ES) TO INDICATE NATURE OF NOTICE, REPORT, OR OTHER DATA

TYPE OF SUBMISSION	TYPE OF ACTION			
<input type="checkbox"/> Notice of Intent	<input type="checkbox"/> Acidize	<input type="checkbox"/> Deepen	<input type="checkbox"/> Production (Start/Resume)	<input type="checkbox"/> Water Shut-Off
<input checked="" type="checkbox"/> Subsequent Report	<input type="checkbox"/> Alter Casing	<input type="checkbox"/> Hydraulic Fracturing	<input type="checkbox"/> Reclamation	<input type="checkbox"/> Well Integrity
<input type="checkbox"/> Final Abandonment Notice	<input type="checkbox"/> Casing Repair	<input type="checkbox"/> New Construction	<input type="checkbox"/> Recomplete	<input checked="" type="checkbox"/> Other
	<input type="checkbox"/> Change Plans	<input type="checkbox"/> Plug and Abandon	<input type="checkbox"/> Temporarily Abandon	Hydraulic Fracture
	<input type="checkbox"/> Convert to Injection	<input type="checkbox"/> Plug Back	<input type="checkbox"/> Water Disposal	

13. Describe Proposed or Completed Operation: Clearly state all pertinent details, including estimated starting date of any proposed work and approximate duration thereof. If the proposal is to deepen directionally or recompleat horizontally, give subsurface locations and measured and true vertical depths of all pertinent markers and zones. Attach the Bond under which the work will be performed or provide the Bond No. on file with BLM/BIA. Required subsequent reports must be filed within 30 days following completion of the involved operations. If the operation results in a multiple completion or recompleat in a new interval, a Form 3160-4 must be filed once testing has been completed. Final Abandonment Notices must be filed only after all requirements, including reclamation, have been completed and the operator has determined that the site is ready for final inspection.

1/21/2019 - 2/2/2019: PERF AND FRAC GRAMA RIDGE BONE SPRING FROM 10,700' - 20,407' WITH 422,698 BBLs FLUID; AND 20,273,637 #S 100MES AND 4/70 SAND.

2/18/2019 - 2/19/2019: DRILL OUT PLUGS

2/26/2019: BEGIN FLOWBACK OPERATIONS

2/26/2019: DATE OF FIRST PRODUCTION.

14. I hereby certify that the foregoing is true and correct.

Electronic Submission #459458 verified by the BLM Well Information System  
For BTA OIL PRODUCERS, sent to the Hobbs  
Committed to AFMSS for processing by PRISCILLA PEREZ on 03/28/2019 (19PP1455SE)

Name (Printed/Typed) KATY REDDELL

Title REGULATORY ANALYST

Signature (Electronic Submission)

Date 03/27/2019

**THIS SPACE FOR FEDERAL OR STATE OFFICE USE**

Approved By

Title Accepted for Record

MAR 29 2019

Conditions of approval, if any, are attached. Approval of this notice does not warrant or certify that the applicant holds legal or equitable title to those rights in the subject lease which would entitle the applicant to conduct operations thereon.

Jonathon Shepard  
Office Carlsbad Field Office

Title 18 U.S.C. Section 1001 and Title 43 U.S.C. Section 1212, make it a crime for any person knowingly and willfully to make to any department or agency of the United States any false, fictitious or fraudulent statements or representations as to any matter within its jurisdiction.

(Instructions on page 2)

\*\* BLM REVISED \*\* BLM REVISED \*\* BLM REVISED \*\* BLM REVISED \*\* BLM REVISED \*\*

KZ

DISTRICT I  
1625 N. French Dr., Hobbs, NM 88240  
Phone: (575) 393-6161 Fax: (575) 393-0720

DISTRICT II  
811 S. First St., Artesia, NM 88210  
Phone: (575) 748-1283 Fax: (575) 748-9720

DISTRICT III  
1000 Rio Brazos Road, Aztec, NM 87410  
Phone: (505) 334-6178 Fax: (505) 334-6170

DISTRICT IV  
1220 S. St. Francis Dr., Santa Fe, NM 87505  
Phone: (505) 476-3460 Fax: (505) 476-3462

State of New Mexico  
Energy, Minerals & Natural Resources Department  
OIL CONSERVATION DIVISION  
1220 South St. Francis Dr.  
Santa Fe, New Mexico 87505

Form C-102  
Revised August 1, 2011  
Submit one copy to appropriate  
District Office

DAMENDED REPORT

WELL LOCATION AND ACREAGE DEDICATION PLAT

API Number <b>30-025-43870</b>	Pool Code	Pool Name <b>GRAMA TIDE; BONE SPRING</b>
Property Code	Property Name <b>GRAMA 8817 16-9 FEDERAL COM</b>	Well Number <b>4H</b>
OGRID No <b>260297</b>	Operator Name <b>BTA OIL PRODUCERS, LLC</b>	Elevation <b>3476'</b>

Surface Location

UL or lot No.	Section	Township	Range	Lot Idn	Feet from the	North/South line	Feet from the	East/West line	County
<b>O</b>	<b>16</b>	<b>22-S</b>	<b>34-E</b>		<b>200</b>	<b>SOUTH</b>	<b>1980</b>	<b>EAST</b>	<b>LEA</b>

AS-Drilled Bottom Hole Location If Different From Surface

UL or lot No.	Section	Township	Range	Lot Idn	Feet from the	North/South line	Feet from the	East/West line	County
<b>B</b>	<b>9</b>	<b>22-S</b>	<b>34-E</b>		<b>201.9</b>	<b>NORTH</b>	<b>2570.3</b>	<b>EAST</b>	<b>LEA</b>

Dedicated Acres <b>0.40</b>	Joint or Infill	Consolidation Code	Order No.
--------------------------------	-----------------	--------------------	-----------

NO ALLOWABLE WILL BE ASSIGNED TO THIS COMPLETION UNTIL ALL INTERESTS HAVE BEEN CONSOLIDATED OR A NON-STANDARD UNIT HAS BEEN APPROVED BY THE DIVISION

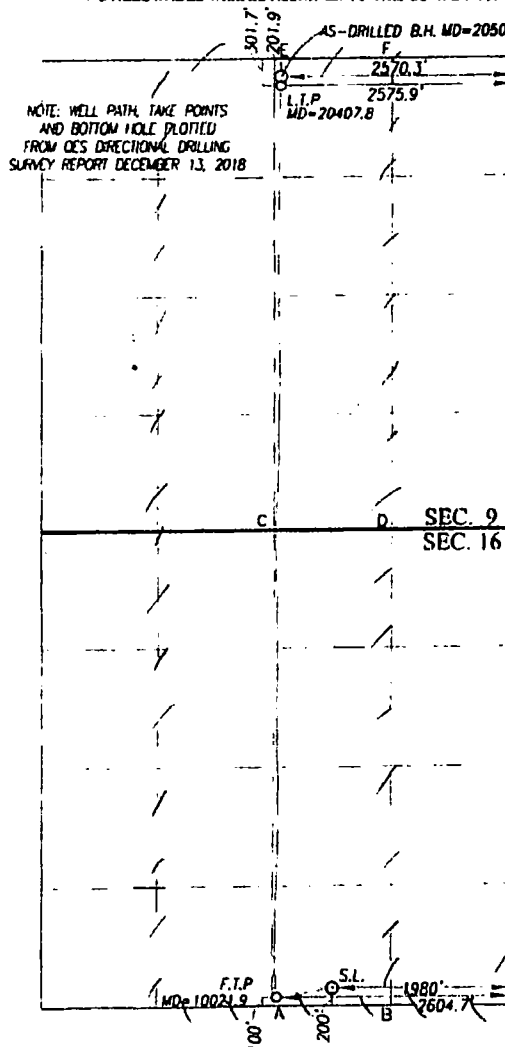

SCALE: 1"=2000'

<b>GEODETC COORDINATES</b> NAD 27 NME BOTTOM HOLE LOCATION Y= 514957.1 N X= 765136.5 E LAT.=32.412802° N LONG.=103.474182° W	<b>GEODETC COORDINATES</b> NAD 83 NME BOTTOM HOLE LOCATION Y= 515018.0 N X= 806319.3 E LAT.=32.412926° N LONG.=103.474664° W
<b>LAST TAKE POINT</b> NAD 27 NME Y= 514857.2 N X= 765131.5 E LAT.=32.412527° N LONG.=103.474201° W	<b>LAST TAKE POINT</b> NAD 83 NME Y= 514918.1 N X=806314.3 E LAT.=32.412651° N LONG.=103.474682° W

CORNER COORDINATES TABLE

NAD 27 NME

A - Y= 504601.2 N, X= 765116.2 E
B - Y= 504608.7 N, X= 766441.8 E
C - Y= 509873.8 N, X= 765101.1 E
D - Y= 509885.6 N, X= 766418.7 E
E - Y= 515158.4 N, X= 765058.0 E
F - Y= 515168.3 N, X= 766381.5 E

CORNER COORDINATES TABLE

NAD 83 NME

A - Y= 504661.7 N, X= 806299.2 E
B - Y= 504669.2 N, X= 807624.8 E
C - Y= 509934.5 N, X= 806284.0 E
D - Y= 509946.3 N, X= 807601.7 E
E - Y= 515219.2 N, X= 806240.8 E
F - Y= 515229.2 N, X= 807564.3 E

FIRST TAKE POINT

NAD 27 NME  
Y= 504701.4 N  
X= 765162.6 E  
LAT.=32.384612° N  
LONG.=103.474364° W

FIRST TAKE POINT

NAD 83 NME  
Y= 504762.0 N  
X= 806345.6 E  
LAT.=32.384736° N  
LONG.=103.474845° W

GEODETC COORDINATES

NAD 27 NME  
SURFACE LOCATION  
Y= 504805.0 N  
X= 765786.5 E  
LAT.=32.384883° N  
LONG.=103.472341° W

GEODETC COORDINATES

NAD 83 NME  
SURFACE LOCATION  
Y= 504865.5 N  
X= 806969.6 E  
LAT.=32.385007° N  
LONG.=103.472821° W

OPERATOR CERTIFICATION

I hereby certify that the information herein is true and complete to the best of my knowledge and belief, and that this organization either owns a working interest or unleased mineral interest in the land including the proposed bottom hole location or has a right to drill this well at this location pursuant to a contract with an owner of such mineral or working interest, or to a voluntary pooling agreement or a compulsory pooling order heretofore entered by the division.

Signature: *Kathy Fedder* Date: *3/27/19*  
Printed Name: **KATHY FEDDER**  
E-mail Address: *Kfedder@btuoil.com*

SURVEYOR CERTIFICATION

I hereby certify that the well location shown on this plat was plotted from field notes of actual surveys made by me or under my supervision, and that the same is true and correct to the best of my belief.

SEPTEMBER 28, 2016

Date of Survey  
Signature of Professional Surveyor

*Ronald J. Eidson*  
NEW MEXICO  
3239  
Certificate Number: *5305* 12641  
Ronald J. Eidson 3239

LSL REL WO:18130251 JWSC WO 1913 0003