

DISTRICT I  
1625 N. FRENCH DR., HOBBES, NM 88240  
Phone: (505) 632-6161 Fax: (505) 632-0720

DISTRICT II  
811 S. FIRST ST., ARTESIA, NM 88210  
Phone: (505) 748-1853 Fax: (505) 748-9720

DISTRICT III  
1000 RIO BRAZOS RD., AZTEC, NM 87410  
Phone: (505) 334-6178 Fax: (505) 334-6170

DISTRICT IV  
1220 S. ST. FRANCIS DR., SANTA FE, NM 87505  
Phone: (505) 476-3480 Fax: (505) 476-3482

State of New Mexico  
Energy, Minerals & Natural Resources Department  
**OIL CONSERVATION DIVISION**  
1220 SOUTH ST. FRANCIS DR.  
Santa Fe, New Mexico 87505

**HOBBS OCD**  
APR 26 2019

Form C-102  
Revised August 1, 2011  
Submit one copy to appropriate  
District Office

**WELL LOCATION AND ACREAGE DEDICATION**

API Number <b>30025-45885</b>	Pool Code <b>98094</b>	Pool Name <b>BOBCAT DRAW UPR WOLFCAMP</b>
Property Code <b>325475</b>	Property Name <b>STRANGER 33 FED</b>	Well Number <b>10H</b>
GRID No. <b>6137</b>	Operator Name <b>DEVON ENERGY PRODUCTION COMPANY, L.P.</b>	Elevation <b>3324.3'</b>

**Surface Location**

UL or lot No.	Section	Township	Range	Lot Idn	Feet from the	North/South line	Feet from the	East/West line	County
0	33	25-S	34-E	0	205	SOUTH	2580	EAST	LEA

**Bottom Hole Location If Different From Surface**

UL or lot No.	Section	Township	Range	Lot Idn	Feet from the	North/South line	Feet from the	East/West line	County
B	33	25-S	34-E	B	20	NORTH	1650	EAST	LEA

Dedicated Acres <b>160</b>	Joint or Infill	Consolidation Code	Order No.
-------------------------------	-----------------	--------------------	-----------

NO ALLOWABLE WILL BE ASSIGNED TO THIS COMPLETION UNTIL ALL INTERESTS HAVE BEEN CONSOLIDATED  
OR A NON-STANDARD UNIT HAS BEEN APPROVED BY THE DIVISION

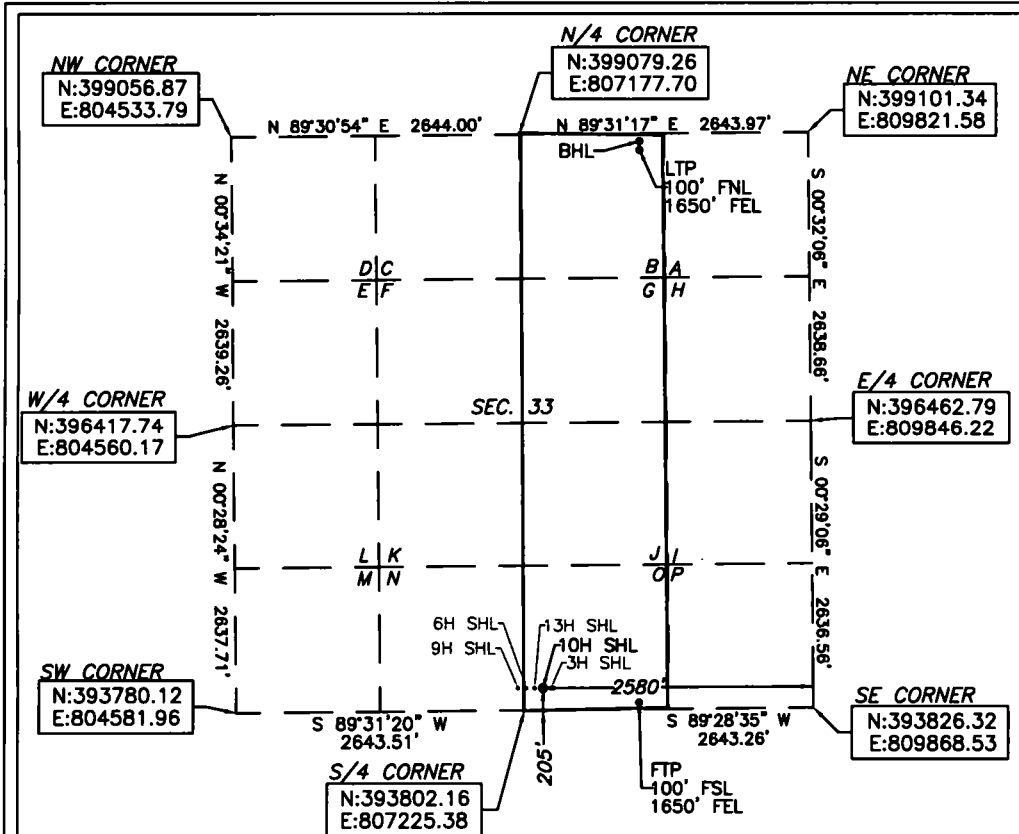

STRANGER 33 FED 10H  
ELEV: 3324.3'  
LAT: 32.0802972  
LON: -103.4746639

BOTTOM OF HOLE  
LAT: 32.0941855  
LON: -103.4716766

FIRST TAKE POINT  
LAT: 32.0800116  
LON: -103.4716613

LAST TAKE POINT  
LAT: 32.0939656  
LON: -103.4716762

Note: All bearings recited herein  
are based on the New Mexico  
State Plane Coordinate System,  
NAD 83, New Mexico East Zone  
3001, US Survey Feet, all  
distances are grid.

**OPERATOR CERTIFICATION**

I hereby certify that the information  
herein is true and complete to the best of  
my knowledge and belief, and that this  
organization either owns a working interest  
or unleased mineral interest in the land  
including the proposed bottom hole location  
or has a right to drill this well at this  
location pursuant to a contract with an  
owner of such mineral or working interest,  
or to a voluntary pooling agreement or a  
compulsory pooling order heretofore entered  
by the division.

Rebecca Deal 10/25/2018  
Signature Date  
Rebecca Deal, Regulatory Analyst  
Printed Name  
rebecca.deal@dvn.com  
E-mail Address

**SURVEYOR CERTIFICATION**

I hereby certify that the well location  
shown on this plat was plotted from field  
notes of actual surveys made by me or  
under my supervision, and that the same is  
true and correct to the best of my belief.

07/2018  
Date of Survey  
Signature & Seal of Professional Surveyor

B. L. LAMAN  
NEW MEXICO  
22404  
PROFESSIONAL SURVEYOR  
08/16/18  
Certificate No. 22404 B.L. LAMAN  
Date of Survey: 7/25/18 DRAWN BY: JP