

DISTRICT IV
1220 S. ST. FRANCIS DR., SANTA FE, NM 87505
Phone: (505) 476-3460 Fax: (505) 476-3463

State of New Mexico
Energy, Minerals & Natural Resources Department
OIL CONSERVATION DIVISION
1220 SOUTH ST. FRANCIS DR.
Santa Fe, New Mexico 87505

RECEIVED
APR 26 2019
ION
BBS OCD

Form C-102
Revised August 1, 2011
one copy to appropriate
District Office

☐ **AMENDED REPORT**

WELL LOCATION AND ACREAGE DEDICATION PLAT

API Number 70-025-44876	Pool Code 96661	Pool Name HARDIN TANK; BONE SPRING
Property Code 325475	Property Name STRANGER 33 FED	Well Number 1H
OGRID No. 6137	Operator Name DEVON ENERGY PRODUCTION COMPANY, L.P.	Elevation 3329.8'

Surface Location

UL or lot No.	Section	Township	Range	Lot Idn	Feet from the	North/South line	Feet from the	East/West line	County
N	33	25-S	34-E	N	205	SOUTH	1825	WEST	LEA

Bottom Hole Location If Different From Surface

UL or lot No.	Section	Township	Range	Lot Idn	Feet from the	North/South line	Feet from the	East/West line	County
D	33	25-S	34-E	D	20	NORTH	990	WEST	LEA

Dedicated Acres	Joint or Infill	Consolidation Code	Order No.
160			

NO ALLOWABLE WILL BE ASSIGNED TO THIS COMPLETION UNTIL ALL INTERESTS HAVE BEEN CONSOLIDATED
OR A NON-STANDARD UNIT HAS BEEN APPROVED BY THE DIVISION

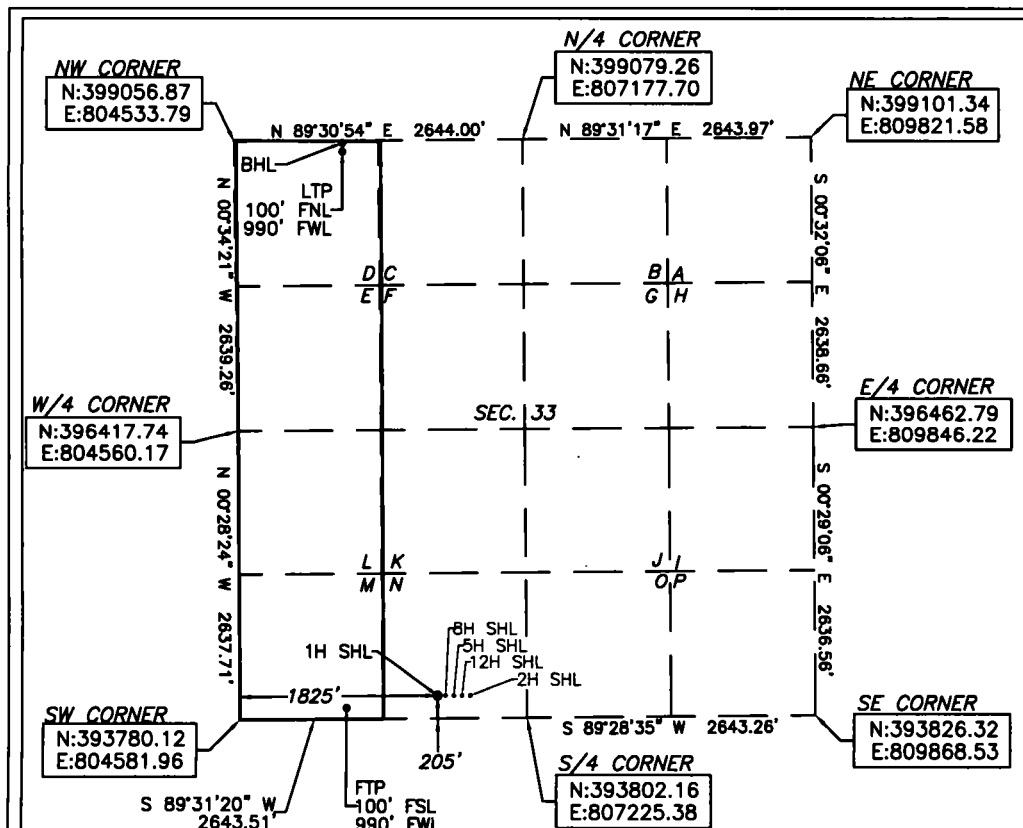

<u>STRANGER 33 FED 1H</u> ELEV: 3329.8' LAT: 32.0802961 LONG: -103.4775106	<u>BOTTOM OF HOLE</u> LAT: 32.0941821 LONG: -103.4802268
<u>FIRST TAKE POINT</u> LAT: 32.0800065 LONG: -103.4802063	<u>LAST TAKE POINT</u> LAT: 32.0939622 LONG: -103.4802262

OPERATOR CERTIFICATION

I hereby certify that the information herein is true and complete to the best of my knowledge and belief, and that this organization either owns a working interest or unleased mineral interest in the land including the proposed bottom hole location or has a right to drill this well at this location pursuant to a contract with an owner of such mineral or working interest, or to a voluntary pooling agreement or a compulsory pooling order heretofore entered by the division.

Rebecca Deal 10/25/2018
Signature Date

Rebecca Deal, Regulatory Analyst

Printed Name _____

rebecca.deal@dvn.com

E-mail Address

SURVEYOR CERTIFICATION

I hereby certify that the well location shown on this plat was plotted from field notes of actual surveys made by me or under my supervision, and that the same is true and correct to the best of my belief.

07/2018

Date of Survey _____

Signature & Seal of Professional Surveyor



08/01/18

Certificate No. 22404 **B.L. LAMAN**
Date of Survey: 7/25/18 **DRAWN BY: CM**