

UNITED STATES  
DEPARTMENT OF THE INTERIOR  
BUREAU OF LAND MANAGEMENT**SUNDRY NOTICES AND REPORTS ON WELLS**  
*Do not use this form for proposals to drill or to re-enter an abandoned well. Use form 3160-3 (APD) for such proposals.*FORM APPROVED  
OMB NO. 1004-0137  
Expires: January 31, 20185. Lease Serial No.  
NMNM135247

6. If Indian, Allottee or Tribe Name

7. If Unit or CA/Agreement, Name and/or No.  
NMNM1390108. Well Name and No.  
NINA CORTELL FED COM 201H9. API Well No.  
30-025-44554-00-X110. Field and Pool or Exploratory Area  
WILDCAT; WOLFCAMP11. County or Parish, State  
LEA COUNTY, NM**SUBMIT IN TRIPLICATE - Other instructions on page 2**

MAY 07 2019

RECEIVED

1. Type of Well

☒ Oil Well ☐ Gas Well ☐ Other

2. Name of Operator

MATADOR PRODUCTION COMPANY

Contact: TAMMY R LINK

Email: tlink@matadorresources.com

3a. Address

5400 LBJ FREEWAY SUITE 1500  
DALLAS, TX 75240

3b. Phone No. (include area code)

Ph: 575-627-2465

4. Location of Well (Footage, Sec., T., R., M., or Survey Description)

Sec 3 T22S R32E SWSW 150FSL 525FWL  
32.413879 N Lat, 103.669342 W Lon

## 12. CHECK THE APPROPRIATE BOX(ES) TO INDICATE NATURE OF NOTICE, REPORT, OR OTHER DATA

TYPE OF SUBMISSION	TYPE OF ACTION			
<input type="checkbox"/> Notice of Intent	<input type="checkbox"/> Acidize	<input type="checkbox"/> Deepen	<input type="checkbox"/> Production (Start/Resume)	<input type="checkbox"/> Water Shut-Off
<input checked="" type="checkbox"/> Subsequent Report	<input type="checkbox"/> Alter Casing	<input type="checkbox"/> Hydraulic Fracturing	<input type="checkbox"/> Reclamation	<input type="checkbox"/> Well Integrity
<input type="checkbox"/> Final Abandonment Notice	<input type="checkbox"/> Casing Repair	<input type="checkbox"/> New Construction	<input type="checkbox"/> Recomplete	<input checked="" type="checkbox"/> Other
	<input type="checkbox"/> Change Plans	<input type="checkbox"/> Plug and Abandon	<input type="checkbox"/> Temporarily Abandon	Change to Original / PD
	<input type="checkbox"/> Convert to Injection	<input type="checkbox"/> Plug Back	<input type="checkbox"/> Water Disposal	

13. Describe Proposed or Completed Operation: Clearly state all pertinent details, including estimated starting date of any proposed work and approximate duration thereof. If the proposal is to deepen directionally or recompleat horizontally, give subsurface locations and measured and true vertical depths of all pertinent markers and zones. Attach the Bond under which the work will be performed or provide the Bond No. on file with BLM/BIA. Required subsequent reports must be filed within 30 days following completion of the involved operations. If the operation results in a multiple completion or recompleat in a new interval, a Form 3160-4 must be filed once testing has been completed. Final Abandonment Notices must be filed only after all requirements, including reclamation, have been completed and the operator has determined that the site is ready for final inspection.

BLM Bond No. NMB0001079

Surety Bond No. RLB0015172

Please see attached plats changing the Nina Cortell Fed Com #201H well from a gas well to an oil well. Please also note the pool name and pool code change from WC-025 S223203A; Wolfcamp Gas, Pool Code 98258 to WC-025 G-09 S233216K; UPR Wolfcamp, Pool Code 98166. The Nina Cortell Fed Com #201H will also change from a 319.84 acre spacing unit to a 159.92 acre spacing unit.

14. I hereby certify that the foregoing is true and correct.

Electronic Submission #442197 verified by the BLM Well Information System

For MATADOR PRODUCTION COMPANY, sent to the Hobbs

Committed to AFMSS for processing by PRISCILLA PEREZ on 11/01/2018 (19PP0272SE)

Name (Printed/Typed) TAMMY R LINK

Title PRODUCTION ANALYST

Signature (Electronic Submission)

Date 11/01/2018

## THIS SPACE FOR FEDERAL OR STATE OFFICE USE

Approved By ZOTA STEVENS

Title PETROLEUM ENGINEER

Date 01/22/201

Conditions of approval, if any, are attached. Approval of this notice does not warrant or certify that the applicant holds legal or equitable title to those rights in the subject lease which would entitle the applicant to conduct operations thereon.

Office Hobbs

Title 18 U.S.C. Section 1001 and Title 43 U.S.C. Section 1212, make it a crime for any person knowingly and willfully to make to any department or agency of the United States any false, fictitious or fraudulent statements or representations as to any matter within its jurisdiction.

(Instructions on page 2)

\*\* BLM REVISED \*\* BLM REVISED \*\* BLM REVISED \*\* BLM REVISED \*\* BLM REVISED \*\*

Double Side.

**Revisions to Operator-Submitted EC Data for Sundry Notice #442197**

	<b>Operator Submitted</b>	<b>BLM Revised (AFMSS)</b>
<b>Sundry Type:</b>	APDCH SR	APDCH SR
<b>Lease:</b>	NMNM135247	NMNM135247
<b>Agreement:</b>		NMNM139010 (NMNM139010)
<b>Operator:</b>	MATADOR PRODUCTION COMPANY 5400 LBJ FREEWAY, SUITE 1500 DALLAS, TX 75240 Ph: 575-623-6601	MATADOR PRODUCTION COMPANY 5400 LBJ FREEWAY SUITE 1500 DALLAS, TX 75240 Ph: 972.371.5200
<b>Admin Contact:</b>	TAMMY R LINK PRODUCTION ANALYST E-Mail: tlink@matadorresources.com  Ph: 575-627-2465	TAMMY R LINK PRODUCTION ANALYST E-Mail: tlink@matadorresources.com  Ph: 575-627-2465
<b>Tech Contact:</b>	TAMMY R LINK PRODUCTION ANALYST E-Mail: tlink@matadorresources.com  Ph: 575-627-2465	TAMMY R LINK PRODUCTION ANALYST E-Mail: tlink@matadorresources.com  Ph: 575-627-2465
<b>Location:</b>		
State:	NM	NM
County:	LEA	LEA
<b>Field/Pool:</b>	WC-025 G-09 S233216K	WILDCAT;WOLFCAMP
<b>Well/Facility:</b>	NINA CORTELL FED COM 201H Sec 3 T22S R32E Mer NMP SWSW 150FSL 525FWL	NINA CORTELL FED COM 201H Sec 3 T22S R32E SWSW 150FSL 525FWL 32.413879 N Lat, 103.669342 W Lon

District I  
1625 N. French Dr., Hobbs, NM 88240  
Phone: (575) 393-6161 Fax: (575) 393-0720  
District II  
811 S. First St., Artesia, NM 88210  
Phone: (575) 748-1283 Fax: (575) 748-9720  
District III  
1000 Rio Brazos Road, Aztec, NM 87410  
Phone: (505) 334-6178 Fax: (505) 334-6170  
District IV  
1220 S. St. Francis Dr., Santa Fe, NM 87505  
Phone: (505) 476-3460 Fax: (505) 476-3462

State of New Mexico  
Energy, Minerals & Natural Resources  
Department  
OIL CONSERVATION DIVISION  
1220 South St. Francis Dr.  
Santa Fe, NM 87505

FORM C-102  
Revised August 1, 2011  
Submit one copy to appropriate  
District Office  
☒ AMENDED REPORT

WELL LOCATION AND ACREAGE DEDICATION PLAT

<sup>1</sup> API Number <b>30-025-44554</b>	<sup>2</sup> Pool Code <b>98166</b>	<sup>3</sup> Pool Name <b>WC-025 G-09 S233216K;UPR WOLFCAMP</b>
<sup>4</sup> Property Code <b>320841</b>	<sup>5</sup> Property Name <b>NINA CORTELL FED COM</b>	
<sup>6</sup> OGRID No. <b>226937</b>	<sup>7</sup> Operator Name <b>MATADOR PRODUCTION COMPANY</b>	<sup>8</sup> Well Number <b>#201H</b>
		<sup>9</sup> Elevation <b>3807'</b>

<sup>10</sup>Surface Location

UL or lot no.	Section	Township	Range	Lot Idn	Feet from the	North/South line	Feet from the	East/West line	County
<b>M</b>	<b>3</b>	<b>22-S</b>	<b>32-E</b>	<b>-</b>	<b>150'</b>	<b>SOUTH</b>	<b>525'</b>	<b>WEST</b>	<b>LEA</b>

<sup>11</sup>Bottom Hole Location If Different From Surface

UL or lot no.	Section	Township	Range	Lot Idn	Feet from the	North/South line	Feet from the	East/West line	County
<b>D 4</b>	<b>3</b>	<b>22-S</b>	<b>32-E</b>	<b>-</b>	<b>100'</b>	<b>NORTH</b>	<b>330'</b>	<b>WEST</b>	<b>LEA</b>

<sup>12</sup> Dedicated Acres <b>159.92</b>	<sup>13</sup> Joint or Infill	<sup>14</sup> Consolidation Code	<sup>15</sup> Order No.
--	-------------------------------	----------------------------------	-------------------------

No allowable will be assigned to this completion until all interests have been consolidated or a non-standard unit has been approved by the division.

NAD 27: X=704457.66 Y=519998.69  
NAD83: X=745639.71 Y=520059.56

NAD 27: X=707096.68 Y=520019.57  
NAD83: X=748278.75 Y=520080.44

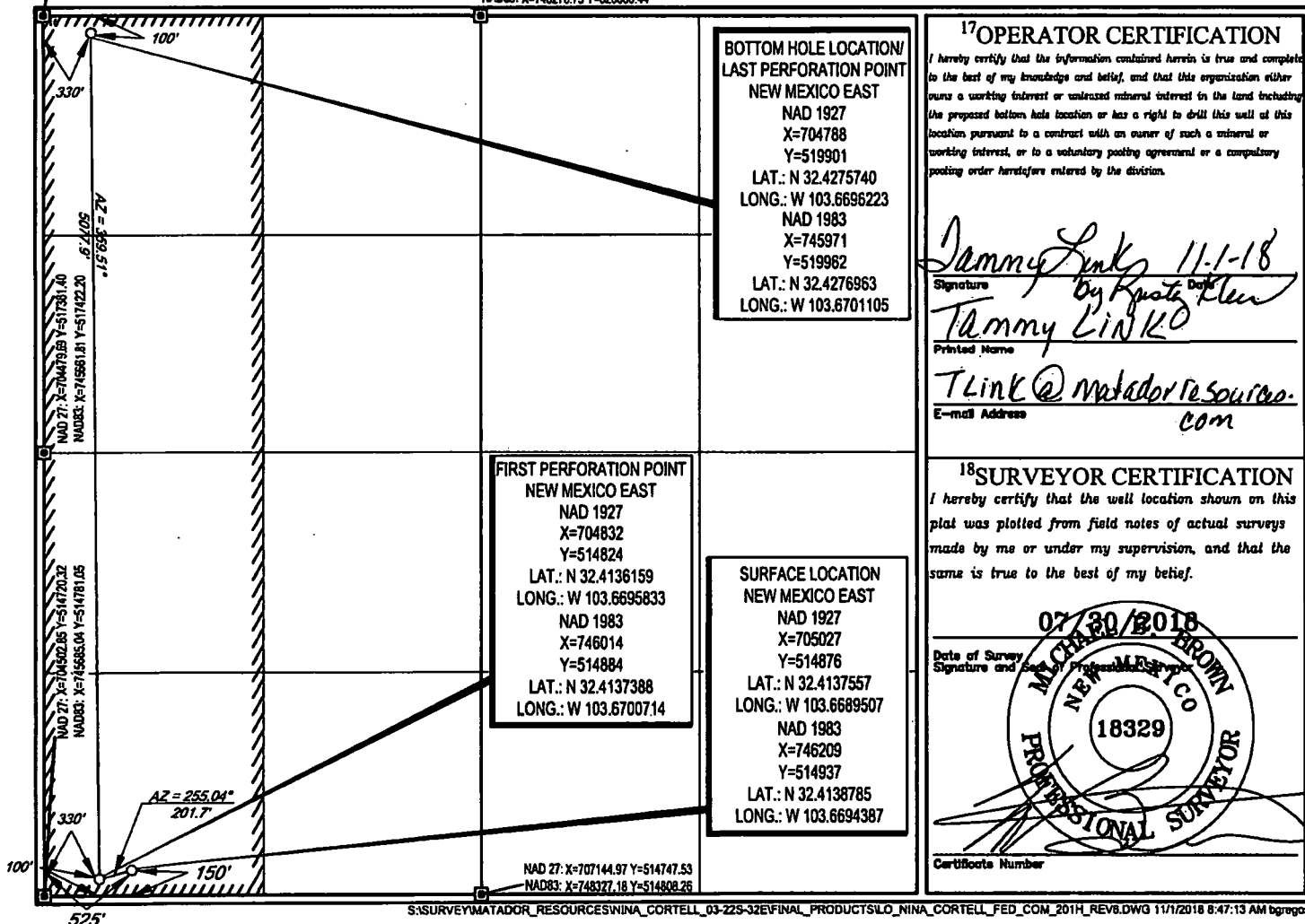

<sup>17</sup>OPERATOR CERTIFICATION

I hereby certify that the information contained herein is true and complete to the best of my knowledge and belief, and that this organization either owns a working interest or undivided mineral interest in the land including the proposed bottom hole location or has a right to drill this well at this location pursuant to a contract with an owner of such a mineral or working interest, or to a voluntary pooling agreement or a compulsory pooling order heretofore entered by the division.

*Tammy Link* 11-1-18  
Signature  
Tammy Link  
Printed Name  
TLink@matadorresources.com  
E-mail Address

<sup>18</sup>SURVEYOR CERTIFICATION

I hereby certify that the well location shown on this plat was plotted from field notes of actual surveys made by me or under my supervision, and that the same is true to the best of my belief.

07/20/2018  
Date of Survey  
Signature and Seal of Professional Surveyor  
MICHAEL E. BROWN  
NEW MEXICO  
18329  
PROFESSIONAL SURVEYOR  
Certificate Number

# LOCATION & ELEVATION VERIFICATION MAP

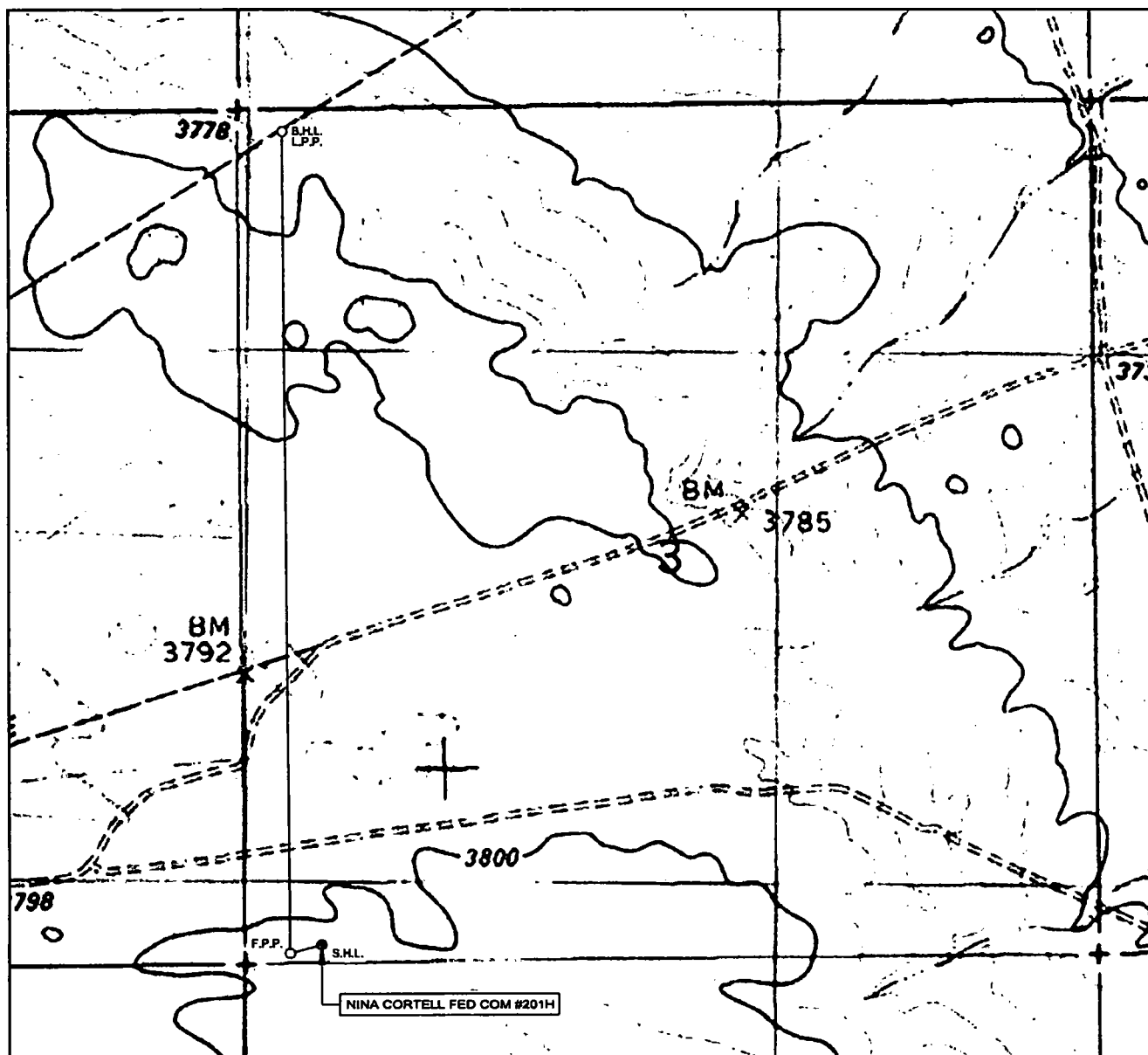

LEASE NAME & WELL NO.: NINA CORTELL FED COM #201H

SECTION 3 TWP 22-S RGE 32-E SURVEY N.M.P.M.  
 COUNTY LEA STATE NM ELEVATION 3807'  
 DESCRIPTION 150' FSL & 525' FWL

LATITUDE N 32.4138785 LONGITUDE W 103.6694387



SCALE: 1" = 1000'  
 0' 500' 1000'

THIS EASEMENT/SERVITUDE LOCATION SHOWN HEREON HAS BEEN SURVEYED ON THE GROUND UNDER MY SUPERVISION AND PREPARED ACCORDING TO THE EVIDENCE FOUND AT THE TIME OF SURVEY, AND DATA PROVIDED BY MATADOR PRODUCTION COMPANY. THIS CERTIFICATION IS MADE AND LIMITED TO THOSE PERSONS OR ENTITIES SHOWN ON THE FACE OF THIS PLAT AND IS NON-TRANSFERABLE. THIS SURVEY IS CERTIFIED FOR THIS TRANSACTION ONLY.

ALL BEARINGS, DISTANCES, AND COORDINATE VALUES CONTAINED HEREON ARE GRID BASED UPON THE NEW MEXICO COORDINATE SYSTEM OF 1983, EAST ZONE, U.S. SURVEY FEET.



**TOPOGRAPHIC**  
 LOYALTY INNOVATION LEGACY

1400 EVERMAN PARKWAY, Ste. 146 • FT. WORTH, TEXAS 76140  
 TELEPHONE: (817) 744-7512 • FAX (817) 744-7554  
 2503 NORTH BIG SPRING • MIDLAND, TEXAS 79705  
 TELEPHONE: (432) 682-1853 OR (800) 767-1653 • FAX (432) 682-1743  
 WWW.TOPOGRAPHIC.COM

# VICINITY MAP

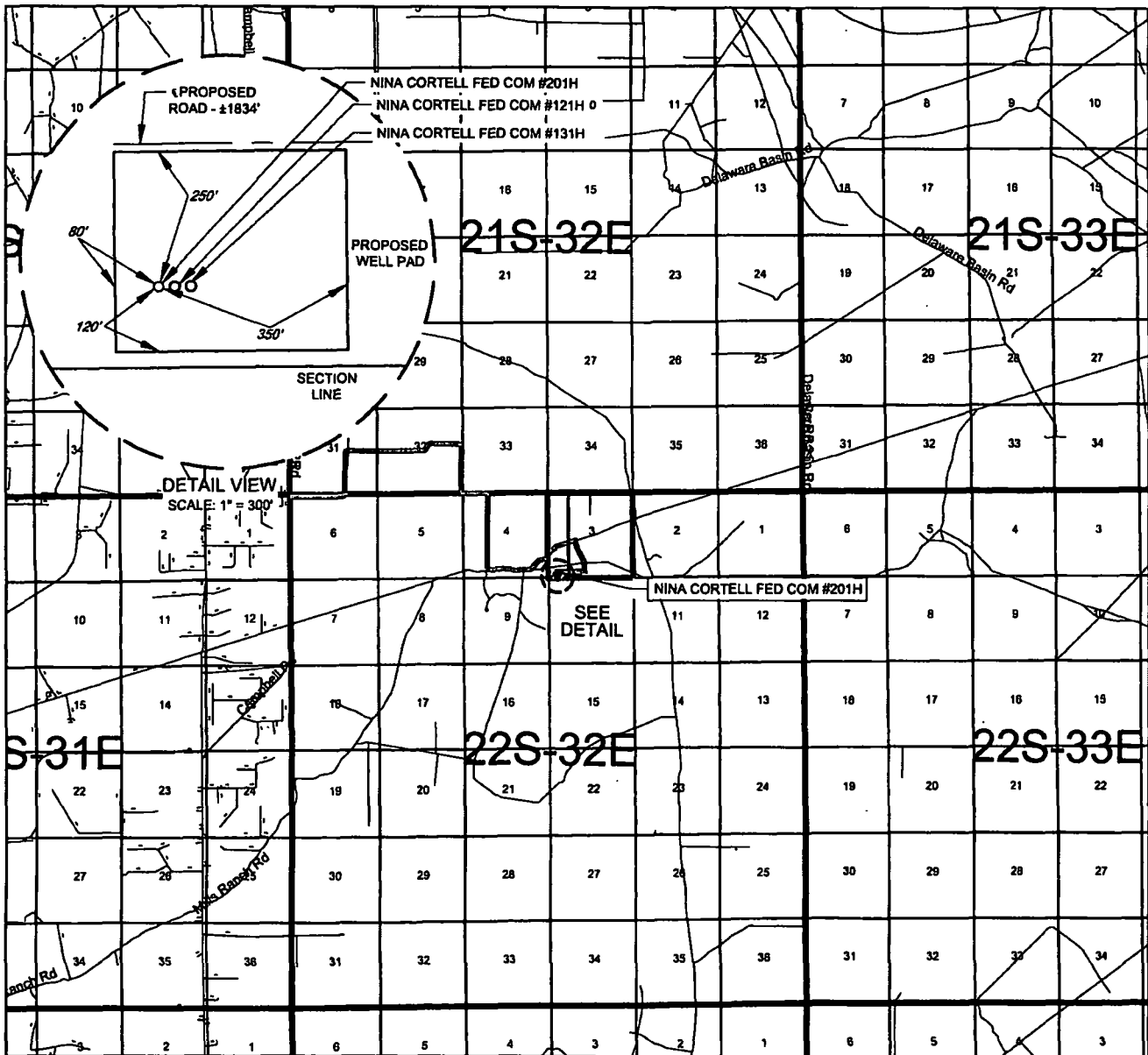

LEASE NAME & WELL NO.: NINA CORTELL FED COM #201H

SECTION 3 TWP 22-S RGE 32-E SURVEY N.M.P.M.  
 COUNTY LEA STATE NM  
 DESCRIPTION 150' FSL & 525' FWL

## DISTANCE & DIRECTION

FROM INT. OF NM-176/US-180 GO SOUTHWEST ON US-180 ±1.2 MILES.  
THENCE SOUTH (LEFT) ON CAMPBELL RD. ±10.5 MILES, THENCE EAST  
(LEFT) ON LEASE RD. ±2.4 MILES, THENCE EAST (RIGHT) ON  
PROPOSED ROAD ±5.9 MILES, THENCE WEST (RIGHT) ON PROPOSED  
RD. ±1834 FEET TO A POINT ±276 FEET NORTHWEST OF THE LOCATION.

THIS EASEMENT/SERVITUDE LOCATION SHOWN HEREON HAS BEEN SURVEYED ON THE GROUND UNDER MY SUPERVISION AND PREPARED ACCORDING TO THE EVIDENCE FOUND AT THE TIME OF SURVEY, AND DATA PROVIDED BY MATADOR PRODUCTION COMPANY. THIS CERTIFICATION IS MADE AND LIMITED TO THOSE PERSONS OR ENTITIES SHOWN ON THE FACE OF THIS PLAT AND IS NON-TRANSFERABLE. THIS SURVEY IS CERTIFIED FOR THIS TRANSACTION ONLY.

ALL BEARINGS, DISTANCES, AND COORDINATE VALUES CONTAINED HEREON ARE GRID BASED UPON THE NEW MEXICO COORDINATE SYSTEM OF 1983, EAST ZONE, U.S. SURVEY FEET.



SCALE: 1" = 10000'  
 0' 5000' 10000'



**TOPOGRAPHIC**  
 LOYALTY INNOVATION LEGACY

1400 EVERMAN PARKWAY, Ste. 146 • FT. WORTH, TEXAS 76140  
 TELEPHONE: (817) 744-7512 • FAX (817) 744-7554  
 2903 NORTH BIG SPRING • MIDLAND, TEXAS 79705  
 TELEPHONE: (432) 682-1853 OR (800) 787-1853 • FAX (432) 682-1743  
 WWW.TOPOGRAPHIC.COM

SCALE: 1" = 1000'

0' 500' 1000'



SECTION 3, TOWNSHIP 22-S, RANGE 32-E, N.M.P.M.  
LEA COUNTY, NEW MEXICO

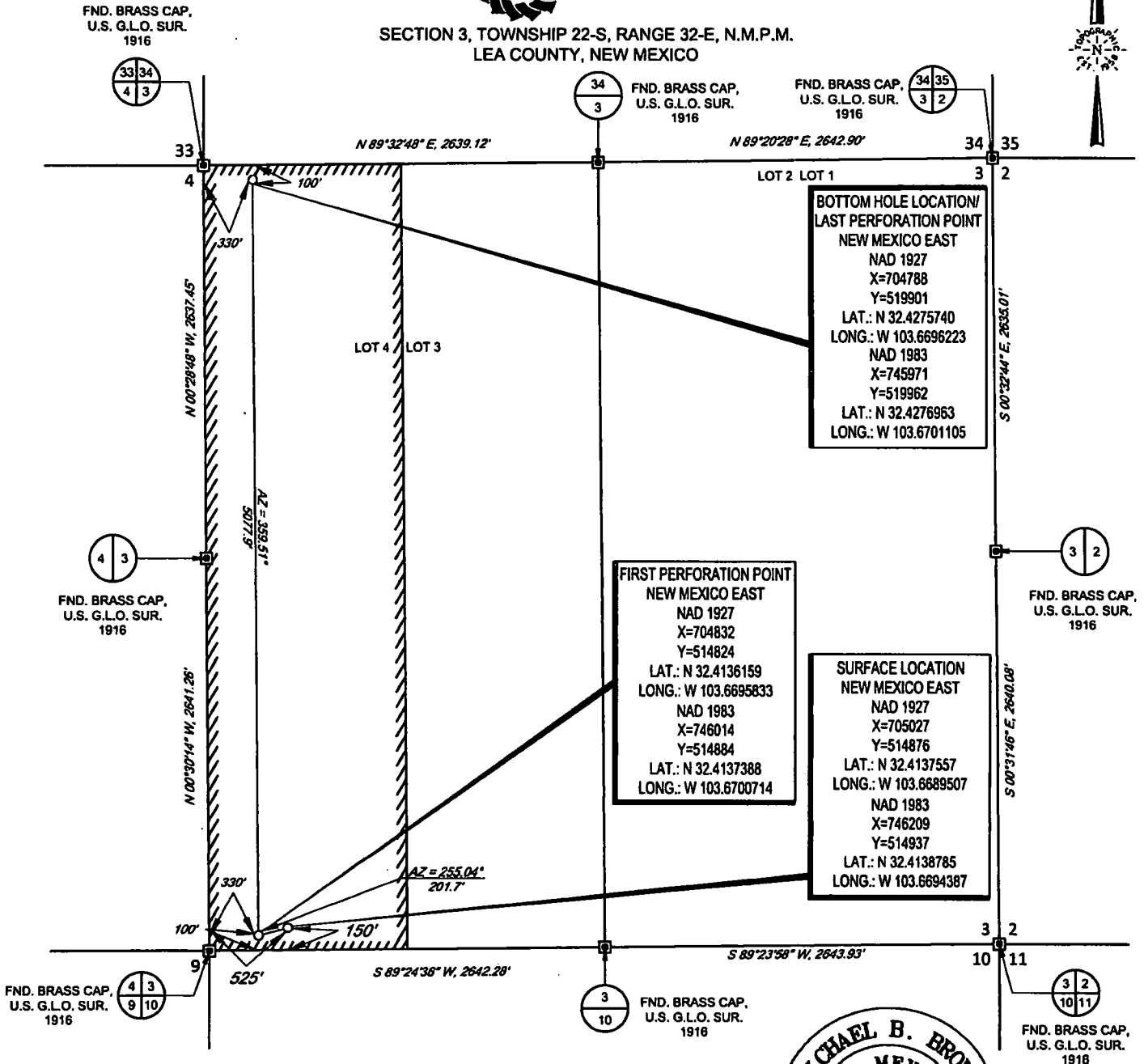

LEASE NAME & WELL NO.: NINA CORTELL FED COM #201H  
 SECTION 3 TWP 22-S RGE 32-E SURVEY N.M.P.M.  
 COUNTY LEA STATE NM  
 DESCRIPTION 150' FSL & 525' FWL

DISTANCE & DIRECTION

FROM INT. OF NM-176/US-180 GO SOUTHWEST ON US-180 ±1.2 MILES.  
 THENCE SOUTH (LEFT) ON CAMPBELL RD. ±10.5 MILES, THENCE EAST  
 (LEFT) ON LEASE RD. ±2.4 MILES, THENCE EAST (RIGHT) ON  
 PROPOSED ROAD ±5.9 MILES, THENCE WEST (RIGHT) ON PROPOSED  
 RD. ±1834 FEET TO A POINT ±276 FEET NORTHWEST OF THE LOCATION.

ALL BEARINGS, DISTANCES, AND COORDINATE VALUES CONTAINED HEREON ARE GRID BASED UPON THE NEW MEXICO COORDINATE SYSTEM OF 1983, EAST ZONE, U.S. SURVEY FEET

THIS EASEMENT/SERVITUDE LOCATION SHOWN HEREON HAS BEEN SURVEYED ON THE GROUND UNDER MY SUPERVISION AND PREPARED ACCORDING TO THE EVIDENCE FOUND AT THE TIME OF SURVEY, AND DATA PROVIDED BY MATADOR PRODUCTION COMPANY. THIS CERTIFICATION IS MADE AND LIMITED TO THOSE PERSONS OR ENTITIES SHOWN ON THE FACE OF THIS PLAT AND IS NON-TRANSFERABLE. THIS SURVEY IS CERTIFIED FOR THIS TRANSACTION ONLY.

AS OF THE DATE OF SURVEY, ALL ABOVE GROUND APPURTENANCES WITHIN 300' OF THE STAKED LOCATION ARE SHOWN HEREON.

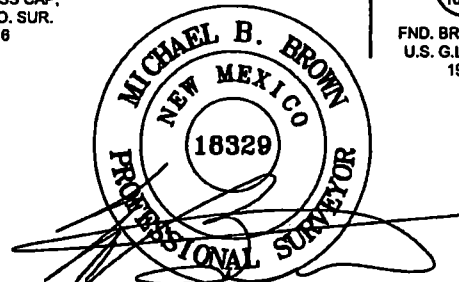

Michael Blake Brown, P.S. No. 18329  
 OCTOBER 31, 2018



**TOPOGRAPHIC**  
 LOYALTY INNOVATION LEGACY

1400 EVERMAN PARKWAY, Ste. 148 • FT. WORTH, TEXAS 76140  
 TELEPHONE: (817) 744-7512 • FAX (817) 744-7554  
 2803 NORTH BIG SPRING • MIDLAND, TEXAS 79705  
 TELEPHONE: (432) 682-1853 OR (800) 787-1853 • FAX (432) 682-1743  
 WWW.TOPOGRAPHIC.COM



SECTION 3, TOWNSHIP 22-S, RANGE 32-E, N.M.P.M.  
LEA COUNTY, NEW MEXICO

DETAIL VIEW  
SCALE: 1" = 100'

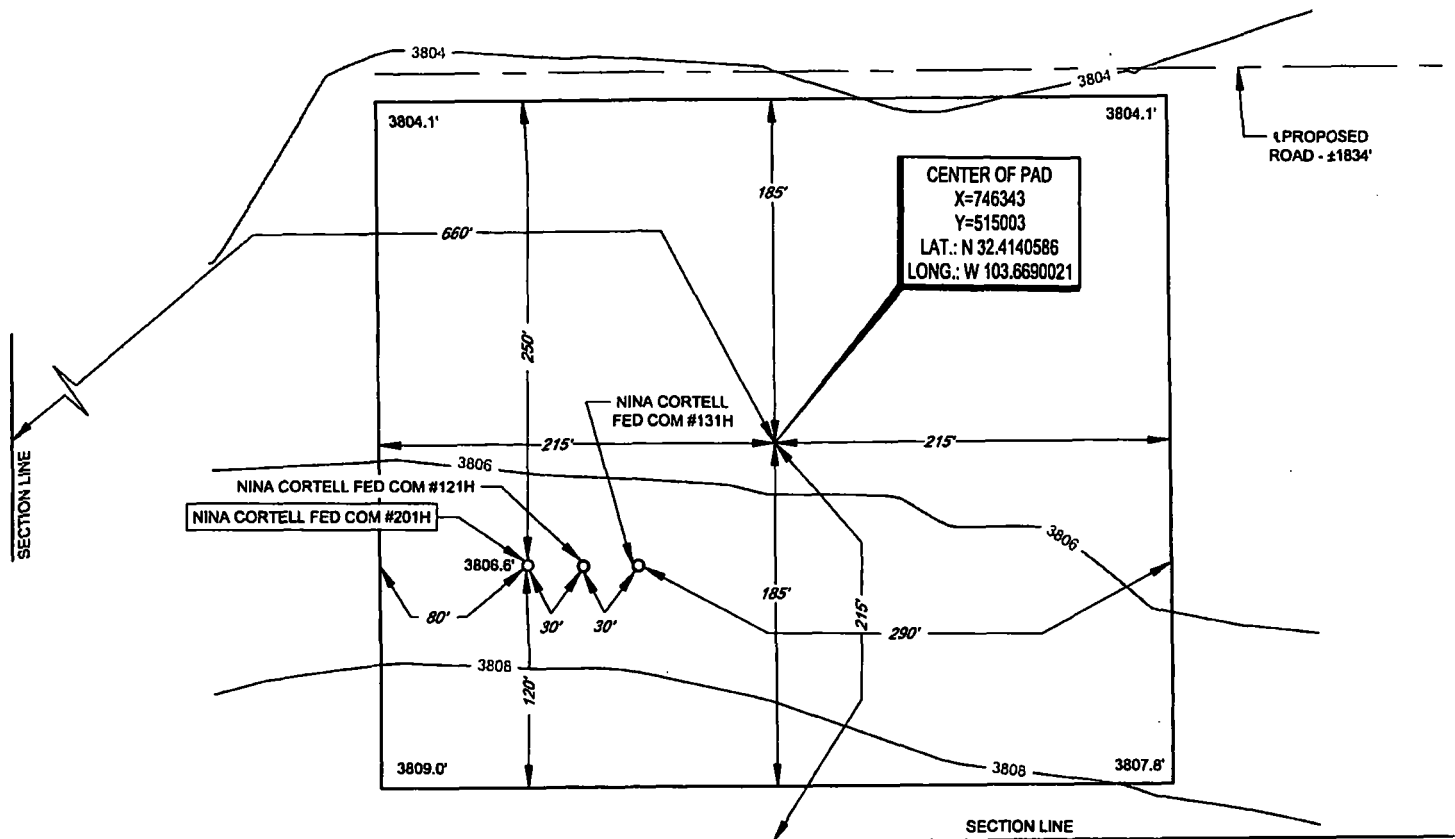

LEASE NAME & WELL NO.: NINA CORTELL FED COM #201H  
#201H LATITUDE N 32.4138785 #201H LONGITUDE W 103.6694387

CENTER OF PAD IS 215' FSL & 660' FWL

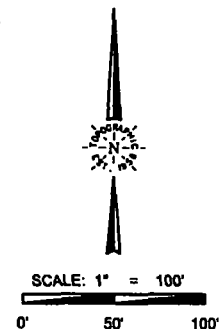

ALL BEARINGS, DISTANCES, AND COORDINATE VALUES CONTAINED HEREON ARE GRID BASED  
UPON THE NEW MEXICO COORDINATE SYSTEM OF 1983, EAST ZONE, U.S. SURVEY FEET

THIS PROPOSED PAD SITE LOCATION SHOWN HEREON HAS BEEN SURVEYED ON THE GROUND UNDER  
MY SUPERVISION AND PREPARED ACCORDING TO THE EVIDENCE FOUND AT THE TIME OF SURVEY,  
AND DATA PROVIDED BY MATADOR PRODUCTION COMPANY. THIS CERTIFICATION IS MADE AND  
LIMITED TO THOSE PERSONS OR ENTITIES SHOWN ON THE FACE OF THIS PLAT AND IS  
NON-TRANSFERABLE. THIS SURVEY IS CERTIFIED FOR THIS TRANSACTION ONLY.



**TOPOGRAPHIC**  
LOYALTY INNOVATION LEGACY

1400 EVERMAN PARKWAY, Ste. 146 • FT. WORTH, TEXAS 76140  
TELEPHONE: (817) 744-7512 • FAX (817) 744-7554  
2903 NORTH BIG SPRING • MIDLAND, TEXAS 79705  
TELEPHONE: (432) 682-1853 OR (800) 767-1853 • FAX (432) 682-1743  
WWW.TOPOGRAPHIC.COM

ORIGINAL DOCUMENT SIZE: 8.5" X 11"

SCALE: 1" = 300'

0' 150' 300'

SECTION 3, TOWNSHIP 22-S, RANGE 32-E, N.M.P.M.  
LEA COUNTY, NEW MEXICO

STATE OF  
NEW MEXICO  
500' OFFSET AREA

PROPOSED  
ROAD - ±1834'

FND. BRASS CAP,  
U.S. G.L.O. SUR.  
1916



3804.1'

3804.1'

3809.0'

3807.8'

PROPOSED  
3.65 ACRE  
SURFACE  
PAD SITE

PROPOSED  
2.57 ACRE W2  
FACILITY SITE

NINA CORTELL FED COM #131H

NINA CORTELL FED COM #121H

NINA CORTELL FED COM #201H

LEGEND

- PROPOSED SITE
- - - 500' OFFSET
- SECTION LINE
- PROPOSED ROAD
- - - EXISTING PIPELINE
- ⊙ IRON ROD SET
- ⊠ MONUMENT



**TOPOGRAPHIC**  
LOYALTY INNOVATION LEGACY

1400 EVERMAN PARKWAY, Ste. 148 • FT. WORTH, TEXAS 76140  
TELEPHONE: (817) 744-7512 • FAX (817) 744-7554  
2903 NORTH BIG SPRING • MIDLAND, TEXAS 79705  
TELEPHONE: (432) 682-1653 OR (800) 767-1653 • FAX (432) 682-1743  
WWW.TOPOGRAPHIC.COM

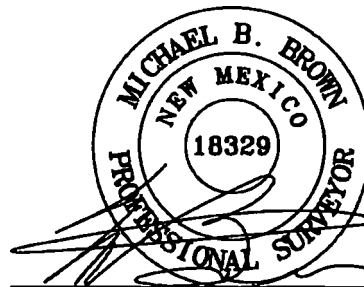

Michael Blake Brown, P.S. No. 18329  
OCTOBER 31, 2018

NINA CORTELL FED COM  
#201H  
SURFACE PAD SITE  
-PROXIMITY MAP-

REVISION:

MML	05/12/17
EAH	08/04/17
EAH	05/14/18
IMU	08/02/18
JDR	08/23/18
JDR	10/31/18

DATE: 04/27/17

FILE: LO\_NINA CORTELL FED COM\_201H\_REV6

DRAWN BY: GJU

SHEET: 7 OF 7

NOTES:

1. ORIGINAL DOCUMENT SIZE: 8.5" X 11"
2. ALL BEARINGS, DISTANCES, AND COORDINATE VALUES CONTAINED HEREIN ARE GRID BASED UPON THE NEW MEXICO COORDINATE SYSTEM OF 1983, EAST ZONE, U.S. SURVEY FEET.
3. CERTIFICATION IS MADE ONLY TO THE LOCATION OF THIS EASEMENT, IN RELATION TO THE EVIDENCE FOUND DURING A FIELD SURVEY, MADE ON THE GROUND, UNDER MY SUPERVISION, AND USING DOCUMENTATION PROVIDED BY MATADOR PRODUCTION COMPANY. ONLY UTILITIES/EASEMENTS THAT WERE VISIBLE ON THE DATE OF THIS SURVEY, WITHIN/ADJOINING THIS EASEMENT, HAVE BEEN LOCATED AS SHOWN HEREON OF WHICH I HAVE KNOWLEDGE. THIS CERTIFICATION IS LIMITED TO THOSE PERSONS OR ENTITIES SHOWN ON THE FACE OF THIS PLAT AND IS NON-TRANSFERABLE, AND MADE FOR THIS TRANSACTION ONLY.
4. ADJOINER INFORMATION SHOWN FOR INFORMATIONAL PURPOSES ONLY.