

Submit 3 Copies To Appropriate District  
Office  
District I  
1625 N. French Dr., Hobbs, NM 88240  
District II  
1301 W. Grand Ave., Artesia, NM 88210  
District III  
1000 Rio Brazos Rd., Aztec, NM 87410  
District IV  
1220 S. St. Francis Dr., Santa Fe, NM  
87505

State of New Mexico  
Energy, Minerals and Natural Resources

Form C-103  
May 27, 2004

OIL CONSERVATION DIVISION  
1220 South St. Francis Dr.  
Santa Fe, NM 87505

WELL API NO. 30-025-35667
5. Indicate Type of Lease STATE <input type="checkbox"/> FEE <input checked="" type="checkbox"/>
6. State Oil & Gas Lease No.
7. Lease Name or Unit Agreement Name W.D. Grimes NCT-A
8. Well Number 22
9. OGRID Number 113315
10. Pool name or Wildcat Hobbs, Up Blinebry
11. Elevation (Show whether DR, RKB, RT, GR, etc.)
Pit or Below-grade Tank Application <input type="checkbox"/> or Closure <input type="checkbox"/>
Pit type _____ Depth to Groundwater _____ Distance from nearest fresh water well _____ Distance from nearest surface water _____
Pit Liner Thickness: _____ mil Below-Grade Tank: Volume _____ bbls; Construction Material _____

SUNDRY NOTICES AND REPORTS ON WELLS  
(DO NOT USE THIS FORM FOR PROPOSALS TO DRILL OR TO DEEPEN OR PLUG BACK TO A DIFFERENT RESERVOIR. USE "APPLICATION FOR PERMIT" (FORM C-101) FOR SUCH PROPOSALS.)

1. Type of Well: Oil Well ☐ Gas Well ☒ Other WIW

2. Name of Operator  
Texland Petroleum-Hobbs, LLC

3. Address of Operator  
777 Main Street, Suite 3200, Fort Worth, Texas 76102

4. Well Location  
Unit Letter C: 1300 feet from the North line and 2560 feet from the West line  
Section 32 Township 18S Range 38E NMPM Lea County

11. Elevation (Show whether DR, RKB, RT, GR, etc.)

Pit or Below-grade Tank Application ☐ or Closure ☐

Pit type \_\_\_\_\_ Depth to Groundwater \_\_\_\_\_ Distance from nearest fresh water well \_\_\_\_\_ Distance from nearest surface water \_\_\_\_\_

Pit Liner Thickness: \_\_\_\_\_ mil Below-Grade Tank: Volume \_\_\_\_\_ bbls; Construction Material \_\_\_\_\_

12. Check Appropriate Box to Indicate Nature of Notice, Report or Other Data

NOTICE OF INTENTION TO:		SUBSEQUENT REPORT OF:	
PERFORM REMEDIAL WORK <input type="checkbox"/>	PLUG AND ABANDON <input type="checkbox"/>	REMEDIAL WORK <input type="checkbox"/>	ALTERING CASING <input type="checkbox"/>
TEMPORARILY ABANDON <input type="checkbox"/>	CHANGE PLANS <input type="checkbox"/>	COMMENCE DRILLING OPNS. <input type="checkbox"/>	P AND A <input type="checkbox"/>
PULL OR ALTER CASING <input type="checkbox"/>	MULTIPLE COMPL <input type="checkbox"/>	CASING/CEMENT JOB <input type="checkbox"/>	
OTHER: <input type="checkbox"/>		OTHER: MIT Test <input checked="" type="checkbox"/>	

13. Describe proposed or completed operations. (Clearly state all pertinent details, and give pertinent dates, including estimated date of starting any proposed work). SEE RULE 1103. For Multiple Completions: Attach wellbore diagram of proposed completion or recompletion.

Annual 5 yr MIT Test – See attached chart

I hereby certify that the information above is true and complete to the best of my knowledge and belief. I further certify that any pit or below-grade tank has been/will be constructed or closed according to NMOCD guidelines ☐, a general permit ☐ or an (attached) alternative OCD-approved plan ☐.

SIGNATURE Vickie Smith TITLE Regulatory Analyst DATE 5/15/2019

Type or print name Vickie Smith E-mail address: vsmith@texpetro.com Telephone No. 575-433-8395  
**For State Use Only**

APPROVED BY: Larry Johnson TITLE Compliance Officer DATE 5-20-19  
Conditions of Approval (if any):

State of New Mexico  
Energy, Minerals and Natural Resources Department  
Oil Conservation Division Hobbs District Office

BRADENHEAD TEST REPORT

Operator Name <b>Texland Petroleum-Hobbs, LLC</b>	API Number <b>30-025-35667</b>
Property Name <b>W.D. Grimes NCT-A</b>	Well No. <b>#22</b>

7. Surface Location

UL - Lot <b>C</b>	Section <b>32</b>	Township <b>18S</b>	Range <b>38E</b>		Feet from <b>1300'</b>	N/S Line <b>North</b>	Feet From <b>2560'</b>	E/W Line <b>West</b>	County <b>Lea</b>
----------------------	----------------------	------------------------	---------------------	--	---------------------------	--------------------------	---------------------------	-------------------------	----------------------

Well Status

Well Status	SHUT-IN	PRODUCING <b>WIW</b>	DATE <b>4-24-14</b>	
-------------	---------	-------------------------	------------------------	--

OPEN BRADENHEAD AND INTERMEDIATE TO ATMOSPHERE INDIVIDUALLY FOR 15 MINUTES EACH

OBSERVED DATA

If bradenhead flowed water, check all of the descriptions that apply:

	(A)Surf-Interm	(B)Interm(1)-Interm(2)	(C)Interm-Prod	(D)Prod Csgng	(E)Tubing
Pressure	✓	✓	✓	0	80
Flow Characteristics					
Puff	Y / <del>N</del>	Y / N	Y / N	Y / N	
Steady Flow	Y / <del>N</del>	Y / N	Y / N	Y / N	
Surges	Y / <del>N</del>	Y / N	Y / N	Y / N	
Down to nothing	<del>Y</del> / N	Y / N	Y / N	Y / N	
Gas or Oil	Y / <del>N</del>	Y / N	Y / N	Y / N	
Water	Y / <del>N</del>	Y / N	Y / N	Y / N	

If bradenhead flowed water, check all of the descriptions that apply:

CLEAR	FRESH	SALTY	SULFUR	BLACK
-------	-------	-------	--------	-------

Remarks:

Signature: 	OIL CONSERVATION DIVISION
Printed name:	Entered into RBDMS
Title:	Re-test
E-mail Address: <b>vsmith@texpetro.com</b>	
Date:	Phone: <b>575-433-8395</b>
Witness:	

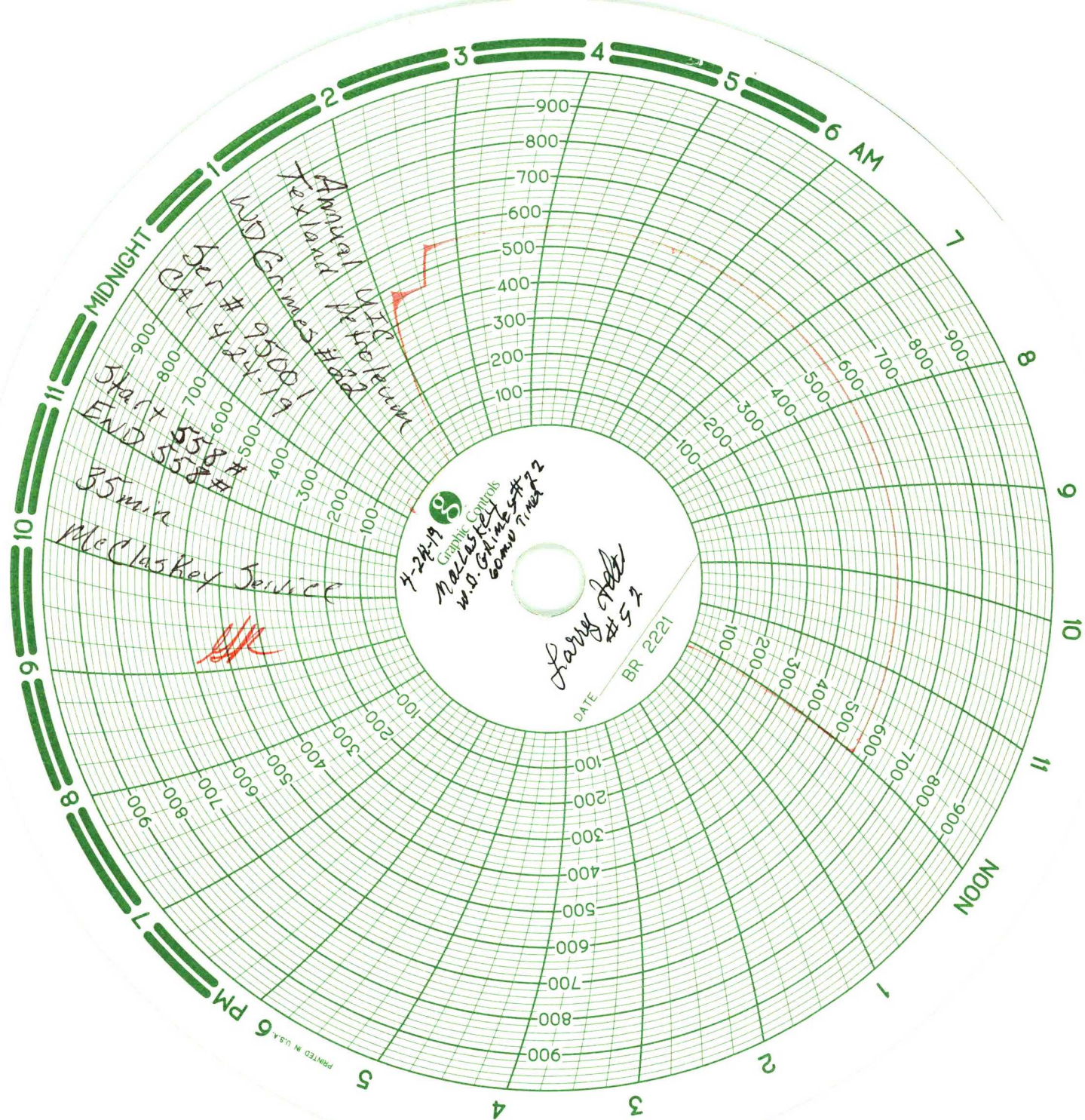

4-24-19  
Graphic Controls  
McClaskey  
W.D. Grimes #2  
6000 7100

Larry J. #52  
BR 2221  
DATE

Annual VZC Helium  
W.D. Grimes #1  
QSA # 95001  
4-24-19  
Start 558 #  
END 558 #  
35 min  
McClaskey Service

XX