

UNITED STATES  
DEPARTMENT OF THE INTERIOR  
BUREAU OF LAND MANAGEMENTFORM APPROVED  
OMB NO. 1004-0137  
Expires: January 31, 2018**SUNDRY NOTICES AND REPORTS ON WELLS**  
*Do not use this form for proposals to drill or re-enter an abandoned well. Use form 3160-3 (APD) for such proposals.***SUBMIT IN TRIPLICATE - Other instructions on page 2**

|  |   |   |
|--|---|---|
| 1. Type of Well<br><input checked="" type="checkbox"/> Oil Well <input type="checkbox"/> Gas Well <input type="checkbox"/> Other |   | 5. Lease Serial No.<br>Multiple--See Attached             |
| 2. Name of Operator<br>CONOCOPHILLIPS COMPANY<br>Contact: SUSAN B MAUNDER<br>E-Mail: Susan.B.Maunder@conocophillips.com          |   | 6. If Indian, Allottee or Tribe Name                      |
| 3a. Address<br>HOUSTON, TX 77079-1175  | 3b. Phone No. (include area code)<br>Ph: 281-206-5281 | 7. If Unit or CA/Agreement, Name and/or No.<br>NMNM138364 |
| 4. Location of Well (Footage, Sec., T., R., M., or Survey Description)<br>Multiple--See Attached                                 |   | 8. Well Name and No.<br>Multiple--See Attached            |
|  |   | 9. API Well No.<br>Multiple--See Attached                 |
|  |   | 10. Field and Pool or Exploratory Area<br>MALJAMAR        |
|  |   | 11. County or Parish, State<br>LEA COUNTY, NM             |

**12. CHECK THE APPROPRIATE BOX(ES) TO INDICATE NATURE OF NOTICE, REPORT, OR OTHER DATA**

| TYPE OF SUBMISSION                                   | TYPE OF ACTION                                |   |  |   |
|--|---|---|--|---|
| <input checked="" type="checkbox"/> Notice of Intent | <input type="checkbox"/> Acidize              | <input type="checkbox"/> Deepen               | <input type="checkbox"/> Production (Start/Resume) | <input type="checkbox"/> Water Shut-Off   |
| <input type="checkbox"/> Subsequent Report           | <input type="checkbox"/> Alter Casing         | <input type="checkbox"/> Hydraulic Fracturing | <input type="checkbox"/> Reclamation               | <input type="checkbox"/> Well Integrity   |
| <input type="checkbox"/> Final Abandonment Notice    | <input type="checkbox"/> Casing Repair        | <input type="checkbox"/> New Construction     | <input type="checkbox"/> Recomplete                | <input checked="" type="checkbox"/> Other |
|  | <input type="checkbox"/> Change Plans         | <input type="checkbox"/> Plug and Abandon     | <input type="checkbox"/> Temporarily Abandon       | Off-Lease Measuremen<br>t                 |
|  | <input type="checkbox"/> Convert to Injection | <input type="checkbox"/> Plug Back            | <input type="checkbox"/> Water Disposal            |   |

13. Describe Proposed or Completed Operation: Clearly state all pertinent details, including estimated starting date of any proposed work and approximate duration thereof. If the proposal is to deepen directionally or recomplete horizontally, give subsurface locations and measured and true vertical depths of all pertinent markers and zones. Attach the Bond under which the work will be performed or provide the Bond No. on file with BLM/BIA. Required subsequent reports must be filed within 30 days following completion of the involved operations. If the operation results in a multiple completion or recompletion in a new interval, a Form 3160-4 must be filed once testing has been completed. Final Abandonment Notices must be filed only after all requirements, including reclamation, have been completed and the operator has determined that the site is ready for final inspection.

ConocoPhillips Company respectfully requests approval for off-lease storage, measurement and sales for our Peridot development because the facility is located outside the communitized area. This facility location was included in the applications for permit to drill for the Peridot 8 Federal 1H, 2H and 3H.

Federal royalty will not be reduced by approving this request. Measurement of oil and gas will be done in compliance with 43 CFR 3173, 3174, and 3175. Measurement will take place at the facility as noted in the Plot Plan attached. Meter numbers will be provided on the Site Facility Diagram following installation.

The application package sent to NM Oil Conservation Division is also attached.

|  |                                     |
|--|-------------------------------------|
| 14. I hereby certify that the foregoing is true and correct.<br><b>Electronic Submission #461200 verified by the BLM Well Information System<br/>For CONOCOPHILLIPS COMPANY, sent to the Hobbs<br/>Committed to AFMSS for processing by PRISCILLA PEREZ on 04/15/2019 (19PP1550SE)</b> |                                     |
| Name (Printed/Typed) SUSAN B MAUNDER   | Title SENIOR REGULATORY COORDINATOR |
| Signature (Electronic Submission)  | Date 04/11/2019                     |

**THIS SPACE FOR FEDERAL OR STATE OFFICE USE**

|   |                                 |                        |
|---|---------------------------------|------------------------|
| Approved By <u>DYLAN ROSSMANGO</u>  | Title <u>PETROLEUM ENGINEER</u> | Date <u>05/13/2019</u> |
| Conditions of approval, if any, are attached. Approval of this notice does not warrant or certify that the applicant holds legal or equitable title to those rights in the subject lease which would entitle the applicant to conduct operations thereon. |                                 | Office <u>Hobbs</u>    |

Title 18 U.S.C. Section 1001 and Title 43 U.S.C. Section 1212, make it a crime for any person knowingly and willfully to make to any department or agency of the United States any false, fictitious or fraudulent statements or representations as to any matter within its jurisdiction.

(Instructions on page 2)

**\*\* BLM REVISED \*\* BLM REVISED \*\* BLM REVISED \*\* BLM REVISED \*\* BLM REVISED \*\***

**Additional data for EC transaction #461200 that would not fit on the form****5. Lease Serial No., continued**

NMLC029406B  
NMLC058775

**Wells/Facilities, continued**

| <b>Agreement</b> | <b>Lease</b> | <b>Well/Fac Name, Number</b> | <b>API Number</b>  | <b>Location</b>   |
|------------------|--------------|------------------------------|--------------------|---|
| NMNM138364       | NMLC029406B  | PERIDOT 8 FEDERAL 1H         | 30-025-44528-00-X1 | Sec 8 T17S R32E SWSE 615FSL 2460FEL<br>32.843609 N Lat, 103.788055 W Lon  |
| NMNM138364       | NMLC029406B  | PERIDOT 8 FEDERAL 11H        | 30-025-44531-00-X1 | Sec 8 T17S R32E SWSE 755FSL 2460FEL<br>32.843990 N Lat, 103.788063 W Lon  |
| NMNM138364       | NMLC029406B  | PERIDOT 8 FEDERAL 12H        | 30-025-44591-00-X1 | Sec 8 T17S R32E SWSE 1035FSL 2600FEL<br>32.844765 N Lat, 103.788521 W Lon |
| NMNM138364       | NMLC029406B  | PERIDOT 8 FEDERAL 13H        | 30-025-44592-00-X1 | Sec 8 T17S R32E SESW 1240FSL 2480FWL<br>32.845329 N Lat, 103.789146 W Lon |
| NMNM138364       | NMLC029406B  | PERIDOT 8 FEDERAL 14H        | 30-025-44593-00-X1 | Sec 8 T17S R32E NESW 2237FSL 2580FWL<br>32.848068 N Lat, 103.788818 W Lon |
| NMNM138364       | NMLC058775   | PERIDOT 8 FEDERAL 15H        | 30-025-44532-00-X1 | Sec 8 T17S R32E SENW 2634FNL 2047FWL<br>32.849194 N Lat, 103.790550 W Lon |
| NMNM138364       | NMLC058775   | PERIDOT 8 FEDERAL 17H        | 30-025-44533-00-X1 | Sec 8 T17S R32E NENW 915FNL 2540FWL<br>32.853912 N Lat, 103.788948 W Lon  |
| NMNM138364       | NMLC029406B  | PERIDOT 8 FEDERAL 2H         | 30-025-44588-00-X1 | Sec 8 T17S R32E SWSE 936FSL 2501FEL<br>32.844494 N Lat, 103.788193 W Lon  |
| NMNM138364       | NMLC029406B  | PERIDOT 8 FEDERAL 3H         | 30-025-44589-00-X1 | Sec 8 T17S R32E NESW 2080FSL 2350FWL<br>32.847637 N Lat, 103.789566 W Lon |
| NMNM138364       | NMLC029406B  | PERIDOT 8 FEDERAL 4H         | 30-025-44590-00-X1 | Sec 8 T17S R32E NESW 2237FSL 2440FWL<br>32.848068 N Lat, 103.789268 W Lon |
| NMNM138364       | NMLC058775   | PERIDOT 8 FEDERAL 5H         | 30-025-44529-00-X1 | Sec 8 T17S R32E SENW 2634FNL 1907FWL<br>32.849194 N Lat, 103.791008 W Lon |
| NMNM138364       | NMLC058775   | PERIDOT 8 FEDERAL 7H         | 30-025-44530-00-X1 | Sec 8 T17S R32E NESW 1065FNL 2540FWL<br>32.853500 N Lat, 103.788948 W Lon |

**32. Additional remarks, continued**

Thank you for your time spent reviewing this request.

# Revisions to Operator-Submitted EC Data for Sundry Notice #461200

|                | Operator Submitted   | BLM Revised (AFMSS)  |
|----------------|--|--|
| Sundry Type:   | OLM<br>NOI   | OLM<br>NOI   |
| Lease:         | NMLC064149   | NMLC029406B<br>NMLC058775  |
| Agreement:     |  | NMNM138364 (NMNM138364)  |
| Operator:      | CONOCOPHILLIPS COMPANY<br>P.O. BOX 2197 OFFICE EC3-10-W285<br>HOUSTON, TX 77252<br>Ph: 281-206-5281                    | CONOCOPHILLIPS COMPANY<br><br>HOUSTON, TX 77079-1175<br>Ph: 281 206 5281   |
| Admin Contact: | SUSAN B MAUNDER<br>SENIOR REGULATORY COORDINATOR<br>E-Mail: Susan.B.Maunder@conocophillips.com<br><br>Ph: 281-206-5281 | SUSAN B MAUNDER<br>SENIOR REGULATORY COORDINATOR<br>E-Mail: Susan.B.Maunder@conocophillips.com<br><br>Ph: 281-206-5281   |
| Tech Contact:  | SUSAN B MAUNDER<br>SENIOR REGULATORY COORDINATOR<br>E-Mail: Susan.B.Maunder@conocophillips.com<br><br>Ph: 281-206-5281 | SUSAN B MAUNDER<br>SENIOR REGULATORY COORDINATOR<br>E-Mail: Susan.B.Maunder@conocophillips.com<br><br>Ph: 281-206-5281   |
| Location:      |  |  |
| State:         | NM   | NM   |
| County:        | LEA COUNTY   | LEA  |
| Field/Pool:    | MALJAMAR; YESO WEST  | MALJAMAR   |
| Well/Facility: | PERIDOT 8 FEDERAL 1H<br>Sec 8 T17S R32E Mer NMP SWSE 625FSL 2460FEL  | PERIDOT 8 FEDERAL 1H<br>Sec 8 T17S R32E SWSE 615FSL 2460FEL<br>32.843609 N Lat, 103.788055 W Lon<br>PERIDOT 8 FEDERAL 11H<br>Sec 8 T17S R32E SWSE 755FSL 2460FEL<br>32.843990 N Lat, 103.788063 W Lon<br>PERIDOT 8 FEDERAL 12H<br>Sec 8 T17S R32E SWSE 1035FSL 2600FEL<br>32.844765 N Lat, 103.788521 W Lon<br>PERIDOT 8 FEDERAL 13H<br>Sec 8 T17S R32E SESW 1240FSL 2480FWL<br>32.845329 N Lat, 103.789146 W Lon<br>PERIDOT 8 FEDERAL 14H<br>Sec 8 T17S R32E NESW 2237FSL 2580FWL<br>32.848068 N Lat, 103.788818 W Lon<br>PERIDOT 8 FEDERAL 15H<br>Sec 8 T17S R32E SENW 2634FNL 2047FWL<br>32.849194 N Lat, 103.790550 W Lon<br>PERIDOT 8 FEDERAL 17H<br>Sec 8 T17S R32E NENW 915FNL 2540FWL<br>32.853912 N Lat, 103.788948 W Lon<br>PERIDOT 8 FEDERAL 2H<br>Sec 8 T17S R32E SWSE 936FSL 2501FEL<br>32.844494 N Lat, 103.788193 W Lon<br>PERIDOT 8 FEDERAL 3H<br>Sec 8 T17S R32E NESW 2080FSL 2350FWL<br>32.847637 N Lat, 103.789566 W Lon<br>PERIDOT 8 FEDERAL 4H<br>Sec 8 T17S R32E NESW 2237FSL 2440FWL<br>32.848068 N Lat, 103.789268 W Lon<br>PERIDOT 8 FEDERAL 5H<br>Sec 8 T17S R32E SENW 2634FNL 1907FWL<br>32.849194 N Lat, 103.791008 W Lon<br>PERIDOT 8 FEDERAL 7H<br>Sec 8 T17S R32E NESW 1065FNL 2540FWL<br>32.853500 N Lat, 103.788948 W Lon |

**Bureau of Land Management  
Carlsbad Field Office  
620 East Greene Street  
Carlsbad, New Mexico 88220  
575-234-5972**

**Off-Lease/CA Storage, Measurement and Sales of production  
Conditions of Approval  
ConocoPhillips Company  
Peridot 8 Federal 1H-8H & 11H-18H  
All wells are located in 2086.8-acre CA NMNM138364  
CTB is nearest to the 8H/18H well pad**

**Approval of off-lease/CA measurement is subject to the following conditions of approval:**

1. This agency shall be notified of any change in sales method or location of the Sales point.
2. This agency shall be notified of any spill or discharge as required by NTL-3A. No gas may be vented/flared without proper measurement and prior approval. Any gas vented must be flared.
3. All gas and oil subject to royalty shall be measured as per federal regulations and shall be reported to ONRR as required. All gas which is vented, flared or used on lease shall be reported as per 43 CFR 3179 to ONRR. All gas which is vented or flared shall be subject to royalty, unless prior approval was given by the authorized officer. These volumes are royalty bearing and shall be reported on OGOR "B" as disposition code "33" for royalty-bearing flared gas and disposition code 63 for royalty-bearing vented gas.  
DC 33 = Flared gas – royalty due  
DC 63 = Vented gas – royalty due
4. This agency reserves the right to modify or rescind approval whenever it determines continued use of the approved method may adversely affect the surface or subsurface environments and/or product accountability.
5. This approval is subject to like approval by the New Mexico Oil Conservation Division.
6. Additional wells require additional approvals.
7. This approval does not constitute right-of-way approval for any off-lease/Unit activities. Within 30 days, an application for right-of-way approval must be submitted to the Realty Section if not already done.
8. Approval for off-lease/CA from various sources is a privilege which is granted to lessees/operators for the purpose of aiding conservation and extending the economic life of leases. Applicants should be cognizant that failure to operate in accordance with the provisions outlined in the Authorized Officer's conditions of approval and/or subsequent stipulations or modifications will subject such approval to revocation.

**5/13/2019 DR**

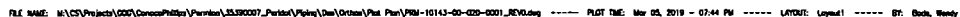

|           |           |       |         |
|-----------|-----------|-------|---------|
| RECEIVED: | REVIEWER: | TYPE: | APP NO: |
|-----------|-----------|-------|---------|

ABOVE THIS TABLE FOR OCD DIVISION USE ONLY

**NEW MEXICO OIL CONSERVATION DIVISION**  
 - Geological & Engineering Bureau -  
 1220 South St. Francis Drive, Santa Fe, NM 87505



**ADMINISTRATIVE APPLICATION CHECKLIST**

THIS CHECKLIST IS MANDATORY FOR ALL ADMINISTRATIVE APPLICATIONS FOR EXCEPTIONS TO DIVISION RULES AND  
 REGULATIONS WHICH REQUIRE PROCESSING AT THE DIVISION LEVEL IN SANTA FE

|  |                                    |
|--|------------------------------------|
| <b>Applicant:</b> <u>ConocoPhillips Company</u>  | <b>OGRID Number:</b> <u>217817</u> |
| <b>Well Name:</b> <u>Peridot 8 Federal Wells</u> | <b>API:</b> <u>30-025-44528</u>    |
| <b>Pool:</b> <u>Maljamar, Yeso West</u>          | <b>Pool Code:</b> <u>44500</u>     |

**SUBMIT ACCURATE AND COMPLETE INFORMATION REQUIRED TO PROCESS THE TYPE OF APPLICATION  
 INDICATED BELOW**

**1) TYPE OF APPLICATION:** Check those which apply for [A]

A. Location - Spacing Unit - Simultaneous Dedication

☐ NSL      ☐ NSP (PROJECT AREA)      ☐ NSP (PRORATION UNIT)      ☐ SD

B. Check one only for [I] or [II]

[I] Commingling - Storage - Measurement

☐ DHC    ☐ CTB    ☐ PLC    ☐ PC    ☒ OLS    ☒ OLM

Peridot 8 Federal Facility is outside of  
 the Communitized Area. All Peridot  
 wells flow to the facility.

[II] Injection - Disposal - Pressure Increase - Enhanced Oil Recovery

☐ WFX    ☐ PMX    ☐ SWD    ☐ IPI    ☐ EOR    ☐ PPR

**2) NOTIFICATION REQUIRED TO:** Check those which apply.

- A. ☒ Offset operators or lease holders  
 B. ☐ Royalty, overriding royalty owners, revenue owners  
 C. ☐ Application requires published notice  
 D. ☐ Notification and/or concurrent approval by SLO  
 E. ☒ Notification and/or concurrent approval by BLM  
 F. ☐ Surface owner  
 G. ☒ For all of the above, proof of notification or publication is attached, and/or,  
 H. ☐ No notice required

**FOR OCD ONLY**

- ☐ Notice Complete  
☐ Application  
 Content  
 Complete

- 3) CERTIFICATION:** I hereby certify that the information submitted with this application for administrative approval is **accurate** and **complete** to the best of my knowledge. I also understand that **no action** will be taken on this application until the required information and notifications are submitted to the Division.

**Note: Statement must be completed by an individual with managerial and/or supervisory capacity.**

Susan B Maunder

Print or Type Name

Susan B. Maunder

Signature

2/26/19

Date

281-206-5281

Phone Number

Susan.B.Maunder@conocophillips.com

e-mail Address

ConocoPhillips Company Peridot 8 Federal Development  
Well Locations

|                |                   |        |           |               |             | Surface Hole Location |          |      |        |     |              | Bottom Hole Location |          |      |        |     |              |
|----------------|-------------------|--------|-----------|---------------|-------------|-----------------------|----------|------|--------|-----|--------------|----------------------|----------|------|--------|-----|--------------|
| API Number     | Well Name         | Well # | Well Type | Mineral Owner | Well Status | Footages              | Unit Ltr | Sec. | Twnshp | Rng | OCD Unit Ltr | Footages             | Unit Ltr | Sec. | Twnshp | Rng | OCD Unit Ltr |
| 30-025-44528   | Peridot 8 Federal | 1H     | Oil       | Federal       | Drilled     | 625' S & 2460' E      | O        | 8    | 17S    | 32E | O            | 333' S & 298' W      | Lot 4    | 7    | 17S    | 32E | Lot 4        |
| 30-025-44588   | Peridot 8 Federal | 2H     | Oil       | Federal       | Drilled     | 929' S & 2494' E      | O        | 8    | 17S    | 32E | O            | 991' S & 298' W      | Lot 4    | 7    | 17S    | 32E | Lot 4        |
| 30-025-45889   | Peridot 8 Federal | 3H     | Oil       | Federal       | Drilled     | 2081' S & 2312' W     | K        | 8    | 17S    | 32E | K            | 1662' S & 27' W      | Lot 3    | 7    | 17S    | 32E | Lot 3        |
| 30-025-44590   | Peridot 8 Federal | 4H     | Oil       | Federal       | New         | 2237' S & 2440' W     | K        | 8    | 17S    | 32E | K            | 2310' S & 330' W     | Lot 3    | 7    | 17S    | 32E | Lot 3        |
| 30-025-44529   | Peridot 8 Federal | 5H     | Oil       | Federal       | New         | 2634' N & 1907' W     | F        | 8    | 17S    | 32E | F            | 2310' N & 330' W     | Lot 2    | 7    | 17S    | 32E | Lot 2        |
| 30-025-pending | Peridot 8 Federal | 6H     | Oil       | Federal       | New         | 1586' N & 2635' E     | G        | 8    | 17S    | 32E | G            | 1650' N & 330' W     | Lot 2    | 7    | 17S    | 32E | Lot 2        |
| 30-025-44530   | Peridot 8 Federal | 7H     | Oil       | Federal       | New         | 1065' N & 2540' W     | C        | 8    | 17S    | 32E | C            | 990' N & 330' W      | Lot 1    | 7    | 17S    | 32E | Lot 1        |
| 30-025-pending | Peridot 8 Federal | 8H     | Oil       | Federal       | New         | 775' N & 2540' W      | C        | 8    | 17S    | 32E | C            | 330' N & 330' W      | Lot 1    | 7    | 17S    | 32E | Lot 1        |
| 30-025-44531   | Peridot 8 Federal | 11H    | Oil       | Federal       | New         | 755' S & 2460' E      | O        | 8    | 17S    | 32E | O            | 330' S & 330' W      | Lot 4    | 7    | 17S    | 32E | Lot 4        |
| 30-025-44591   | Peridot 8 Federal | 12H    | Oil       | Federal       | New         | 1035' S & 2600' E     | O        | 8    | 17S    | 32E | O            | 990' S & 330' W      | Lot 4    | 7    | 17S    | 32E | Lot 4        |
| 30-025-44592   | Peridot 8 Federal | 13H    | Oil       | Federal       | New         | 1240' S & 2480' W     | N        | 8    | 17S    | 32E | N            | 1650' S & 330' W     | Lot 3    | 7    | 17S    | 32E | Lot 3        |
| 30-025-44593   | Peridot 8 Federal | 14H    | Oil       | Federal       | New         | 2237' S & 2580' W     | K        | 8    | 17S    | 32E | K            | 2310' S & 330' W     | Lot 3    | 7    | 17S    | 32E | Lot 3        |
| 30-025-44532   | Peridot 8 Federal | 15H    | Oil       | Federal       | New         | 2634' N & 2047' W     | F        | 8    | 17S    | 32E | F            | 2310' N & 330' W     | Lot 2    | 7    | 17S    | 32E | Lot 2        |
| 30-025-pending | Peridot 8 Federal | 16H    | Oil       | Federal       | New         | 1485' N & 2538' E     | G        | 8    | 17S    | 32E | G            | 1650' N & 330' W     | Lot 2    | 7    | 17S    | 32E | Lot 2        |
| 30-025-44533   | Peridot 8 Federal | 17H    | Oil       | Federal       | New         | 915' N & 2540' W      | C        | 8    | 17S    | 32E | C            | 990' N & 330' W      | Lot 1    | 7    | 17S    | 32E | Lot 1        |
| 30-025-pending | Peridot 8 Federal | 18H    | Oil       | Federal       | New         | 635' N & 2540' W      | C        | 8    | 17S    | 32E | C            | 330' N & 330' W      | Lot 1    | 7    | 17S    | 32E | Lot 1        |

**PERIDOT 8 FEDERAL CF1 TANK BATTERY  
APPLICATION FOR OFF LEASE MEASUREMENT, STORAGE, SALES**

ConocoPhillips Company is requesting approval to combine Yeso production from the wells listed below through the Peridot 8 Federal CF1 Tank Battery. The battery is located outside of the proposed Communitized Agreement area, so approval of off lease measurement and storage for sales is requested. The facility location was chosen to preserve future well locations, avoid existing infrastructure, avoid stranding offset resources, and avoid habitat of concern. The following is a list of wells and the producing leases. Additional wells to be located in Sec 5 or Sec 6, T17S, R32E may be added later.

**Federal Lease NMLC 064149 and NMCL 029406B**

| Well Name              | Location                | API #         | Pool 44500             | Oil BOPD | Gravities | MCFPD | BTU  |
|------------------------|-------------------------|---------------|------------------------|----------|-----------|-------|------|
| Peridot 8 Federal #1H  | Sec 8, SWSE<br>T17SR32E | 3002544528    | Maljamar;<br>Yeso West | 205      | 37.7 API  | 445   | 1424 |
| Peridot 8 Federal #11H | Sec 8, SWSE<br>T17SR32E | 3002544531    | Maljamar;<br>Yeso West | 139      | 39.1 API  | 297   | 1401 |
| Peridot 8 Federal #2H  | Sec 8, SWSE<br>T17SR32E | 3002544588    | Maljamar;<br>Yeso West | 205      | 37.7 API  | 445   | 1424 |
| Peridot 8 Federal #12H | Sec 8, SWSE<br>T17SR32E | 30025 pending | Maljamar;<br>Yeso West | 139      | 39.1 API  | 297   | 1401 |

**Federal Lease NMLC 029406B**

| Well Name                         | Location                 | API #      | Pool 44500             | Oil BOPD | Gravities | MCFPD | BTU  |
|-----------------------------------|--------------------------|------------|------------------------|----------|-----------|-------|------|
| Peridot 8 Federal #3H             | Sec 8, NESW<br>T17SR32E  | 3002544589 | Maljamar;<br>Yeso West | 205      | 37.7 API  | 445   | 1424 |
| Peridot 8 Federal #13H            | Sec 8, SESW<br>T17SR32E  | pending    | Maljamar;<br>Yeso West | 139      | 39.1 API  | 297   | 1401 |
| Peridot 8 Federal #4H<br>T17SR32E | Sec 8, NESW<br>Yeso West | pending    | Maljamar;              | 205      | 37.7 API  | 445   | 1424 |
| Peridot 8 Federal #14H            | Sec 8, NESW<br>T17SR32E  | pending    | Maljamar;<br>Yeso West | 139      | 39.1 API  | 297   | 1401 |

**Federal Lease NMLC 058775 and NMLC 029406B**

| Well Name              | Location                | API #      | Pool 44500             | Oil BOPD | Gravities | MCFPD | BTU  |
|------------------------|-------------------------|------------|------------------------|----------|-----------|-------|------|
| Peridot 8 Federal #5H  | Sec 8, SENW<br>T17SR32E | 3002544529 | Maljamar;<br>Yeso West | 205      | 37.7 API  | 445   | 1424 |
| Peridot 8 Federal #15H | Sec 8, SENW<br>T17SR32E | 3002544532 | Maljamar;<br>Yeso West | 139      | 39.1 API  | 297   | 1401 |
| Peridot 8 Federal #6H  | Sec 8, SWNE<br>T17SR32E | pending    | Maljamar;<br>Yeso West | 205      | 37.7 API  | 445   | 1424 |
| Peridot 8 Federal #16H | Sec 8, SWNE<br>T17SR32E | pending    | Maljamar;<br>Yeso West | 139      | 39.1 API  | 297   | 1401 |

**Federal Lease NMLC 058775, NMLC 061434, and NMLC 029406B**

| Well Name              | Location                | API #      | Pool 44500             | Oil BOPD | Gravities | MCFPD | BTU  |
|------------------------|-------------------------|------------|------------------------|----------|-----------|-------|------|
| Peridot 8 Federal #7H  | Sec 8, NENW<br>T17SR32E | 3002544530 | Maljamar;<br>Yeso West | 205      | 37.7 API  | 445   | 1424 |
| Peridot 8 Federal #17H | Sec 8, NENW<br>T17SR32E | 3002544533 | Maljamar;<br>Yeso West | 139      | 39.1 API  | 297   | 1401 |
| Peridot 8 Federal #8H  | Sec 8, NENW<br>T17SR32E | pending    | Maljamar;<br>Yeso West | 205      | 37.7 API  | 445   | 1424 |
| Peridot 8 Federal #18H | Sec 8, NENW<br>T17SR32E | pending    | Maljamar;<br>Yeso West | 139      | 39.1 API  | 297   | 1401 |

The BLM's interest in these leases is different. Lease NMLC029406B royalty rate is 12.5% (sliding scale), Lease NMLC058775 royalty rate is 12.5% (sliding scale), Lease NMLC061434 royalty rate is 12.5% (sliding scale), NMLC097887 royalty rate is 12.5% (sliding scale). Serial register pages for the leases are in Appendix A.

Map 1 shows the federal leases and well locations in Section 8, T17S, R32E.

**Oil & Gas metering:**

The central tank battery location in NWNE, Sec 8, T17S, R32E is on lease NMLC058775 but outside of the communitized area shown on Map 2. There are three oil tanks at the Central tank battery that the wells will utilize and for gas they will have a common central delivery point (CDP) gas sales meter (Durango Midstream) which is located at the facility in the NWNE, Sec. 8 T17S, R32E. The produced water will go to a common water tank on location before being transferred to a saltwater disposal well, the Elvis #1 SWD.

The oil production will be sold downstream of the oil tanks via LACT at the facility and trucked by Holly Frontier. Their most probable offload location is their Maljamar Unloading Station located at 32.857726, -103.79636.

Gas production will be allocated, using the subtraction method from allocation meters downstream of a 3-phase separator and heater treater.

These meters will be calibrated on a regular basis per API, BLM, and NMOCD specifications. The BLM and NMOCD will be notified of any future changes in the facilities in accordance with 43 CFR 3173.

**Process and Flow Descriptions:**

The flow of production is shown broadly on Map 3 and on the enclosed facility diagram which shows location of wells and flow lines, the facility, and oil and gas sales meter points. The combining of this production is the most effective economical means of producing reserves and will not result in reduced royalty or improper measurement of production. The proposed off lease measurement for sales will reduce operating expenses as well as reduce the surface facility footprint and overall emissions.

The production from the initial three wells will be routed to the Peridot 8 Federal CF1 Tank Battery (NWNE, Sec 8, T17S, R32E) where each well will flow through a production header and rotated through test or bulk separation and heater treater. Wells will be rotated through the test train periodically for individual well measurement. After separation, the oil, gas, and water will go to common oil tanks, water tank, and gas CDP located at the facility.

Working, royalty, and overriding interest owners have been notified of this proposal via certified mail.

ConocoPhillips Company, understands the requested approval will not constitute granting of any right-of-way or construction rights not granted by the lease instrument. Applications for specific right of ways have been submitted.

ConocoPhillips Company, further understands that approval of this request will not constitute granting of a communitization agreement. The communitization agreement has been submitted and approved separately.

Signed: Susan B. Maunder

Printed Name: Susan B. Maunder

Title: Senior Regulatory Coordinator

Date: 02/26/2019



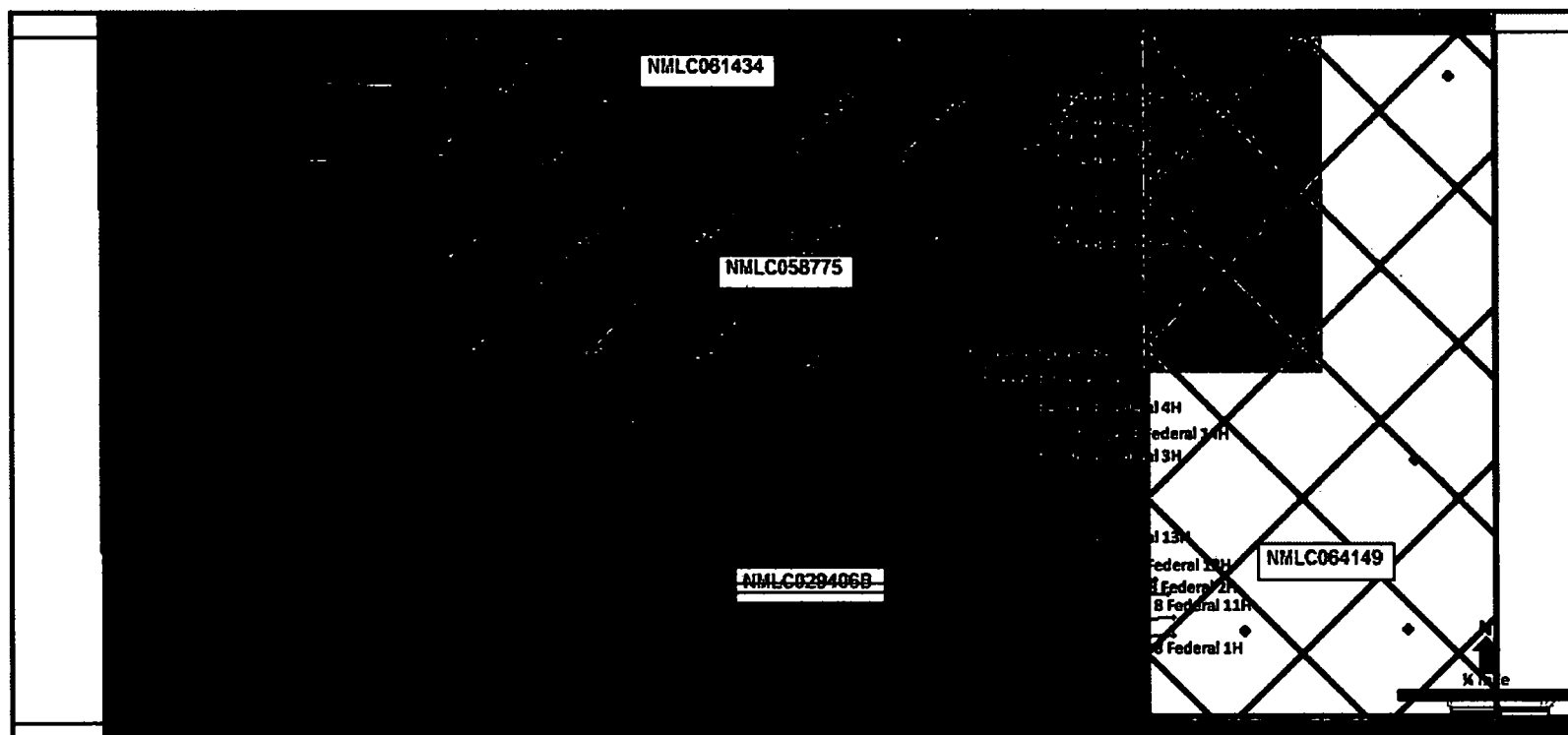

## MAP 1

### Peridot Section 7 and 8 Lease Map

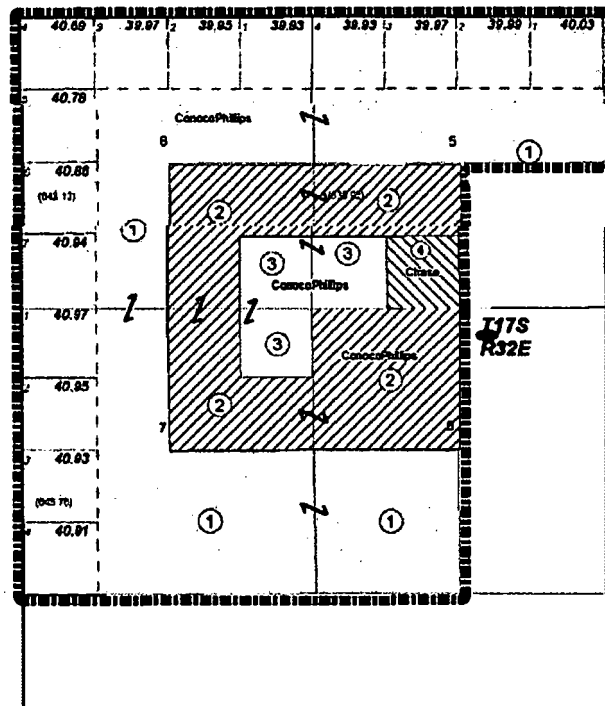

## Map 2



|   |                 | ACREAGE        | PERCENTAGE     |
|---|-----------------|----------------|----------------|
|  | USA NMLC029406B | 1446.60        | 69.33%         |
|  | USA NMLC058775  | 480.00         | 23.00%         |
|  | USA NMLC061434  | 120.00         | 5.75%          |
|  | USA NMNM97887   | 40.00          | 1.92%          |
|   | TOTALS          | <u>2086.60</u> | <u>100.00%</u> |

1010

## UNIT OUTLINE

① TRACT NUMBER



**NOTE: UNLESS OTHERWISE NOTED HEREIN THE SECTIONS  
ON THIS PLAT CONTAIN 640.00 ACRES**

**EXHIBIT "A"**  
**PERIDOT COMM AREA**

LEA COUNTY, NEW MEXICO

**CONOCOPHILLIPS COMPANY**

### ● Facility Location

१

### MAP 3

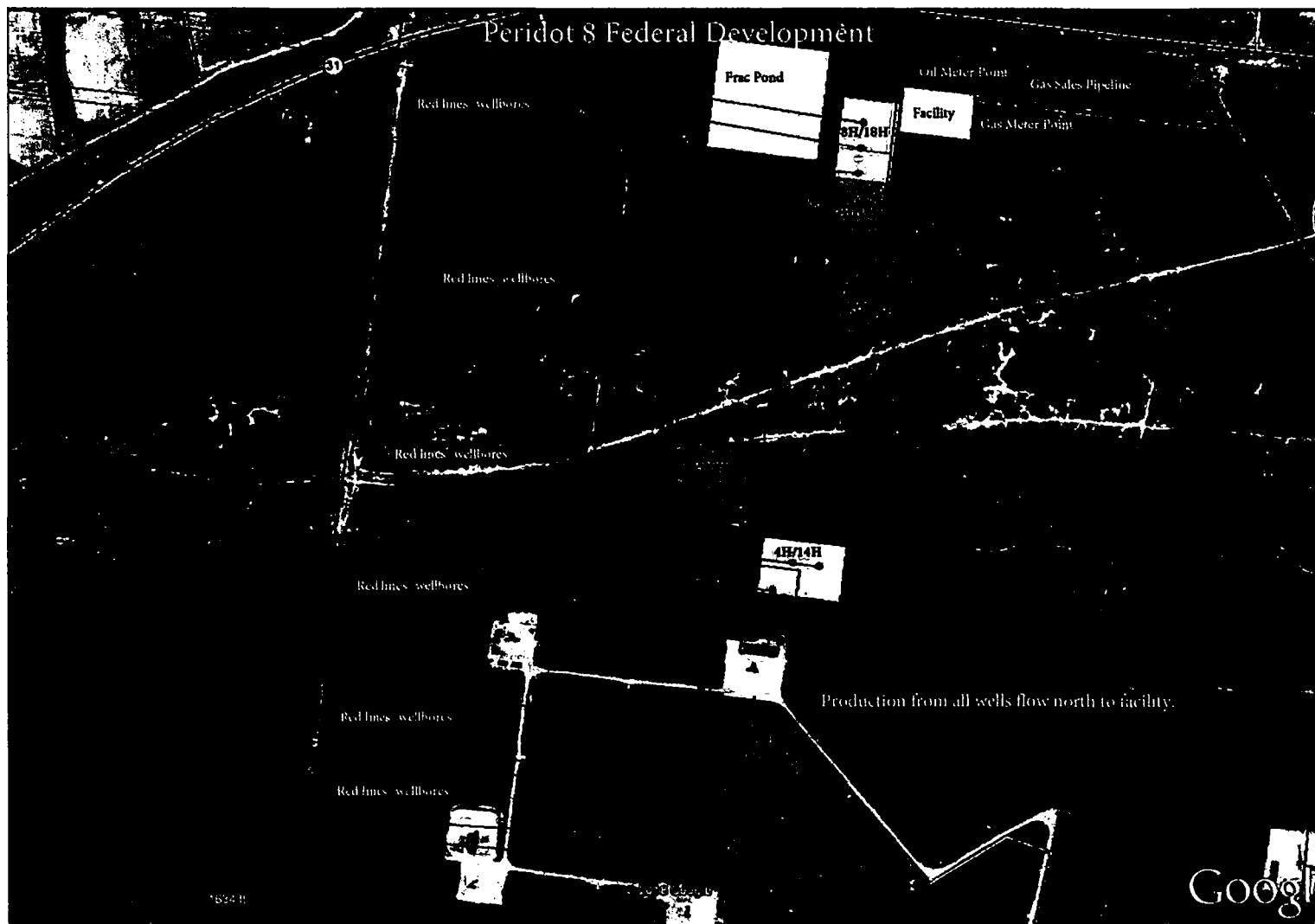

# GATHERING AND SALES DIAGRAM

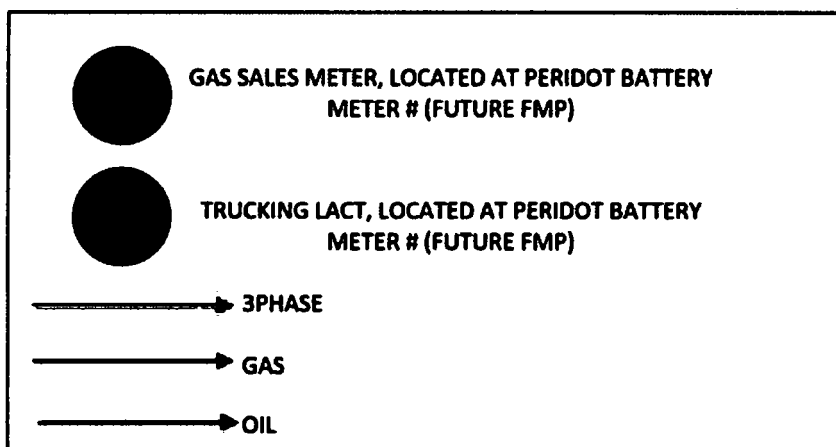
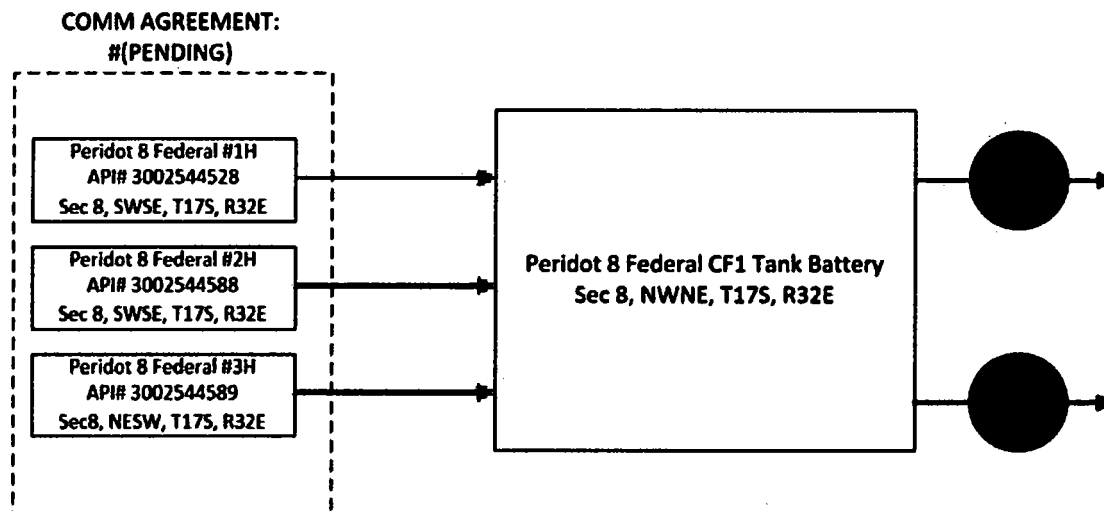

☒ AMENDED REPORT

**Certificate Number:**

District I  
1625 N. French Dr., Hobbs, NM 88240  
Phone: (575) 393-6161 Fax: (575) 393-0720  
District II  
811 S. First St., Artesia, NM 88210  
Phone: (575) 748-1283 Fax: (575) 748-9720  
District III  
1000 Rio Brazos Road, Aztec, NM 87410  
Phone: (505) 334-6178 Fax: (505) 334-6170  
District IV  
1220 S. St. Francis Dr., Santa Fe, NM 87505  
Phone: (505) 476-3460 Fax: (505) 476-3462

State of New Mexico  
Energy, Minerals & Natural Resources Department  
OIL CONSERVATION DIVISION  
1220 South St. Francis Dr.  
Santa Fe, NM 87505

Form C-102  
Revised August 1, 2011  
Submit one copy to appropriate  
District Office

☒ AMENDED REPORT

WELL LOCATION AND ACREAGE DEDICATION PLAT

|  |   |  |
|--|---|--|
| <sup>1</sup> API Number<br><b>30-025-44588</b> | <sup>2</sup> Pool Code<br><b>44500</b>                      | <sup>3</sup> Pool Name<br><b>Maljamar; Yeso West</b> |
| <sup>4</sup> Property Code<br><b>320830</b>    | <sup>5</sup> Property Name<br><b>PERIDOT 8 FEDERAL</b>      | <sup>6</sup> Well Number<br><b>2H</b>                |
| <sup>7</sup> OGRID No.<br><b>217817</b>        | <sup>8</sup> Operator Name<br><b>ConocoPhillips Company</b> | <sup>9</sup> Elevation<br><b>4046.4'</b>             |

<sup>10</sup> Surface Location

| UL or lot no. | Section | Township | Range | Lot Idn | Feet from the | North/South line | Feet from the | East/West line | County |
|---------------|---------|----------|-------|---------|---------------|------------------|---------------|----------------|--------|
| O             | 8       | 17S      | 32E   |         | 929           | SOUTH            | 2494          | EAST           | LEA    |

<sup>11</sup> Bottom Hole Location If Different From Surface

| UL or lot no.                           | Section                       | Township                         | Range                   | Lot Idn | Feet from the | North/South line | Feet from the | East/West line | County |
|---|-------------------------------|----------------------------------|-------------------------|---------|---------------|------------------|---------------|----------------|--------|
| 4                                       | 7                             | 17S                              | 32E                     |         | 991           | SOUTH            | 298           | WEST           | LEA    |
| <sup>12</sup> Dedicated Acres<br>280.91 | <sup>13</sup> Joint or Infill | <sup>14</sup> Consolidation Code | <sup>15</sup> Order No. |         |               |                  |               |                |        |

No allowable will be assigned to this completion until all interests have been consolidated or a non-standard unit has been approved by the division.

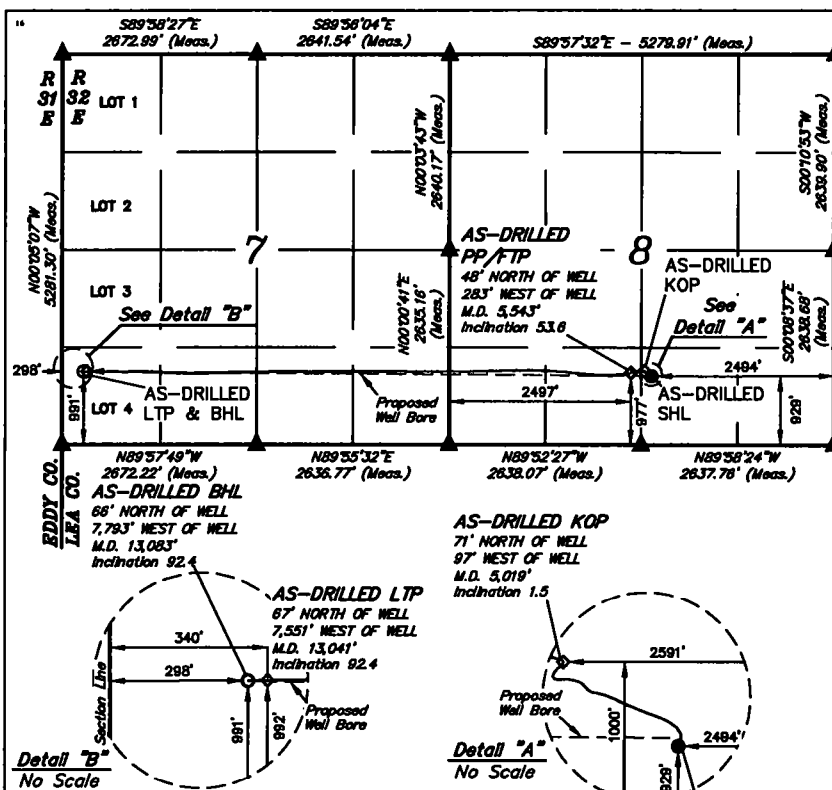

**APPROXIMATE WELL BORE DISTANCE FROM FTP TO LTP**

|           |           |
|-----------|-----------|
| SECTION 8 | 2,501.38' |
| SECTION 7 | 4,971.86' |
| TOTAL     | 7,473.24' |

NOTE:  
• Distances referenced on plat to section lines are perpendicular.  
• Basis of Bearing is a Transverse Mercator Projection with a Central Meridian of W103°53'00"

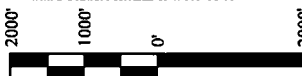

SCALE  
DRAWN BY: C.D. 08-23-18  
REV: 1 03-28-19 C.M.T. (FTP UPDATE)

- = AS-DRILLED SHL
- ◆ = AS-DRILLED PP/FTP/LTP
- = AS-DRILLED BHL
- ▲ = SECTION CORNER LOCATED

**NAD 83 (AS-DRILLED SHL)**  
LATITUDE = 32°50'40.10" (32.844472°)  
LONGITUDE = 103°47'17.41" (103.788170°)  
**NAD 27 (AS-DRILLED SHL)**  
LATITUDE = 32°50'39.67" (32.844353°)  
LONGITUDE = 103°47'15.59" (103.787665°)  
**STATE PLANE NAD 83 (N.M. EAST)**  
N: 671384.09' E: 708765.32'  
**STATE PLANE NAD 27 (N.M. EAST)**  
N: 671319.74' E: 667587.00'

**NAD 83 (AS-DRILLED KOP)**  
LATITUDE = 32°50'40.80" (32.844677°)  
LONGITUDE = 103°47'18.55" (103.788486°)  
**NAD 27 (AS-DRILLED KOP)**  
LATITUDE = 32°50'40.38" (32.844549°)  
LONGITUDE = 103°47'16.73" (103.787980°)  
**STATE PLANE NAD 83 (N.M. EAST)**  
N: 671454.66' E: 708668.11'  
**STATE PLANE NAD 27 (N.M. EAST)**  
N: 671390.32' E: 667489.79'

**NAD 83 (AS-DRILLED LTP)**  
LATITUDE = 32°50'40.82" (32.844672°)  
LONGITUDE = 103°48'48.25" (103.813402°)  
**NAD 27 (AS-DRILLED LTP)**  
LATITUDE = 32°50'40.39" (32.844553°)  
LONGITUDE = 103°48'46.42" (103.812896°)  
**STATE PLANE NAD 83 (N.M. EAST)**  
N: 671417.73' E: 701015.98'  
**STATE PLANE NAD 27 (N.M. EAST)**  
N: 671353.47' E: 659837.58'

**NAD 83 (AS-DRILLED PP/FTP)**  
LATITUDE = 32°50'40.58" (32.844603°)  
LONGITUDE = 103°47'20.73" (103.789090°)  
**NAD 27 (AS-DRILLED PP/FTP)**  
LATITUDE = 32°50'40.15" (32.844486°)  
LONGITUDE = 103°47'18.91" (103.788585°)  
**STATE PLANE NAD 83 (N.M. EAST)**  
N: 671430.94' E: 708482.52'  
**STATE PLANE NAD 27 (N.M. EAST)**  
N: 671366.60' E: 667304.20'

**NAD 83 (AS-DRILLED BHL)**  
LATITUDE = 32°50'40.81" (32.844669°)  
LONGITUDE = 103°48'48.74" (103.813538°)  
**NAD 27 (AS-DRILLED BHL)**  
LATITUDE = 32°50'40.38" (32.844551°)  
LONGITUDE = 103°48'46.92" (103.813032°)  
**STATE PLANE NAD 83 (N.M. EAST)**  
N: 671416.63' E: 700974.03'  
**STATE PLANE NAD 27 (N.M. EAST)**  
N: 671352.37' E: 659795.63'

**"OPERATOR CERTIFICATION"**

I hereby certify that the information contained herein is true and complete to the best of my knowledge and belief, and that this organization either owns a working interest or unleased mineral interest in the land including the proposed bottom hole location or has a right to drill this well at this location pursuant to a contract with an owner of such a mineral or working interest, or to a voluntary pooling agreement or a compulsory pooling order heretofore entered by the division.

Susan B. Maunder 3/31/19  
Signature Date

Susan B. Maunder  
Printed Name

Susan.B.Maunder@conocophillips.com  
E-mail Address

**"SURVEYOR CERTIFICATION"**

I hereby certify that the well location shown on this plat was plotted from field notes of actual surveys made by me or under my supervision, and that the same is true and correct to the best of my belief.

August 22, 2018

Date of Survey  
Signature and Seal of Professional Surveyor:



Certificate Number:

District I  
1625 N. French Dr., Hobbs, NM 88240  
Phone: (575) 393-6161 Fax: (575) 393-0720  
District II  
811 S. First St., Artesia, NM 88210  
Phone: (575) 748-1283 Fax: (575) 748-9720  
District III  
1000 Rio Brazos Road, Aztec, NM 87410  
Phone: (505) 334-6178 Fax: (505) 334-6170  
District IV  
1220 S. St. Francis Dr., Santa Fe, NM 87505  
Phone: (505) 476-3460 Fax: (505) 476-3462

State of New Mexico  
Energy, Minerals & Natural Resources Department  
OIL CONSERVATION DIVISION  
1220 South St. Francis Dr.  
Santa Fe, NM 87505

Form C-102  
Revised August 1, 2011  
Submit one copy to appropriate  
District Office

☐ AMENDED REPORT

WELL LOCATION AND ACREAGE DEDICATION PLAT

|   |  |   |
|---|--|---|
| <sup>1</sup> API Number<br>30-025-44589 | <sup>2</sup> Pool Code<br>44500                      | <sup>3</sup> Pool Name<br>Maljamar; Yeso West |
| <sup>4</sup> Property Code<br>320830    | <sup>5</sup> Property Name<br>PERIDOT 8 FEDERAL      | <sup>6</sup> Well Number<br>3H                |
| <sup>7</sup> OGRID No.<br>217817        | <sup>8</sup> Operator Name<br>ConocoPhillips Company | <sup>9</sup> Elevation<br>4047.4'             |

"Surface Location

| UL or lot no. | Section | Township | Range | Lot Idn | Feet from the | North/South line | Feet from the | East/West line | County |
|---------------|---------|----------|-------|---------|---------------|------------------|---------------|----------------|--------|
| K             | 8       | 17S      | 32E   |         | 2081          | SOUTH            | 2312          | WEST           | LEA    |

"Bottom Hole Location If Different From Surface

| UL or lot no.                           | Section                       | Township                         | Range                   | Lot Idn | Feet from the | North/South line | Feet from the | East/West line | County |
|---|-------------------------------|----------------------------------|-------------------------|---------|---------------|------------------|---------------|----------------|--------|
| 3                                       | 7                             | 17S                              | 32E                     |         | 1662          | SOUTH            | 27            | WEST           | LEA    |
| <sup>12</sup> Dedicated Acres<br>240.93 | <sup>13</sup> Joint or Infill | <sup>14</sup> Consolidation Code | <sup>15</sup> Order No. |         |               |                  |               |                |        |

No allowable will be assigned to this completion until all interests have been consolidated or a non-standard unit has been approved by the division.

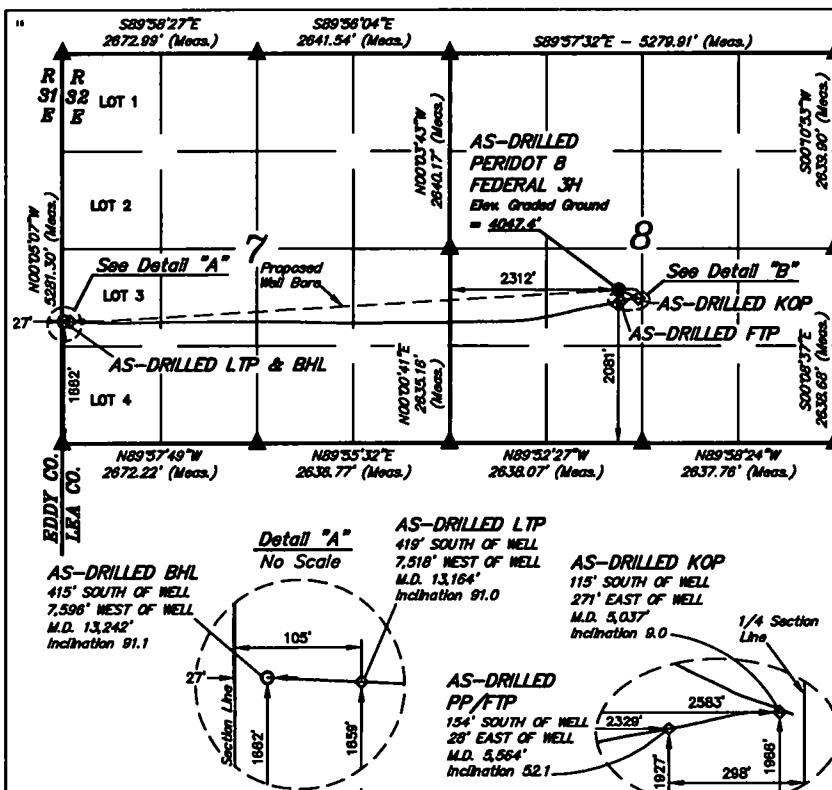

| APPROXIMATE WELL BORE DISTANCE FROM FTP TO LTP |           |
|--|-----------|
| SECTION 8                                      | 2,364.87' |
| SECTION 7                                      | 5,207.36' |
| TOTAL  | 7,572.23' |

NOTE:  
• Distances referenced on plat to section lines are perpendicular.  
• Basis of Bearing is a Transverse Mercator Projection with a Central Meridian of W103°53'00"

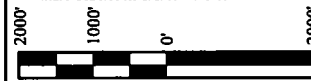

SCALE  
DRAWN BY: C.D. 08-23-18  
REV: 2 C.M.T. 03-28-19 (FTP UPDATE)  
● = AS-DRILLED SHL  
○ = AS-DRILLED PP/FTP/LTP  
○ = AS-DRILLED BHL  
▲ = SECTION CORNER LOCATED

|  |  |  |
|--|--|--|
| NAD 83 (AS-DRILLED SHL)<br>LATITUDE = 32°50'51.51" (32.847640°)<br>LONGITUDE = 103°47'22.89" (103.789690°)<br>NAD 27 (AS-DRILLED SHL)<br>LATITUDE = 32°50'51.08" (32.847522°)<br>LONGITUDE = 103°47'21.06" (103.789185°)<br>STATE PLANE NAD 83 (N.M. EAST)<br>N: 672534.37' E: 708292.59'<br>STATE PLANE NAD 27 (N.M. EAST)<br>N: 672470.01' E: 667114.28' | NAD 83 (AS-DRILLED KOP)<br>LATITUDE = 32°50'50.36" (32.847323°)<br>LONGITUDE = 103°47'19.71" (103.788807°)<br>NAD 27 (AS-DRILLED KOP)<br>LATITUDE = 32°50'49.93" (32.847204°)<br>LONGITUDE = 103°47'17.89" (103.788301°)<br>STATE PLANE NAD 83 (N.M. EAST)<br>N: 672420.21' E: 708564.42'<br>STATE PLANE NAD 27 (N.M. EAST)<br>N: 672355.85' E: 667386.11' | NAD 83 (AS-DRILLED PP/FTP)<br>LATITUDE = 32°50'47.42" (32.846505°)<br>LONGITUDE = 103°48'51.00" (103.814167°)<br>NAD 27 (AS-DRILLED PP/FTP)<br>LATITUDE = 32°50'46.99" (32.846387°)<br>LONGITUDE = 103°48'49.18" (103.813661°)<br>STATE PLANE NAD 83 (N.M. EAST)<br>N: 672083.66' E: 700777.59'<br>STATE PLANE NAD 27 (N.M. EAST)<br>N: 672019.40' E: 659599.20' |
|--|--|--|

|  |  |  |
|--|--|--|
| NAD 83 (AS-DRILLED SHL)<br>LATITUDE = 32°50'51.51" (32.847640°)<br>LONGITUDE = 103°47'22.89" (103.789690°)<br>NAD 27 (AS-DRILLED SHL)<br>LATITUDE = 32°50'51.08" (32.847522°)<br>LONGITUDE = 103°47'21.06" (103.789185°)<br>STATE PLANE NAD 83 (N.M. EAST)<br>N: 672534.37' E: 708292.59'<br>STATE PLANE NAD 27 (N.M. EAST)<br>N: 672470.01' E: 667114.28' | NAD 83 (AS-DRILLED KOP)<br>LATITUDE = 32°50'50.36" (32.847323°)<br>LONGITUDE = 103°47'19.71" (103.788807°)<br>NAD 27 (AS-DRILLED KOP)<br>LATITUDE = 32°50'49.93" (32.847204°)<br>LONGITUDE = 103°47'17.89" (103.788301°)<br>STATE PLANE NAD 83 (N.M. EAST)<br>N: 672420.21' E: 708564.42'<br>STATE PLANE NAD 27 (N.M. EAST)<br>N: 672355.85' E: 667386.11' | NAD 83 (AS-DRILLED PP/FTP)<br>LATITUDE = 32°50'47.42" (32.846505°)<br>LONGITUDE = 103°48'51.00" (103.814167°)<br>NAD 27 (AS-DRILLED PP/FTP)<br>LATITUDE = 32°50'46.99" (32.846387°)<br>LONGITUDE = 103°48'49.18" (103.813661°)<br>STATE PLANE NAD 83 (N.M. EAST)<br>N: 672083.66' E: 700777.59'<br>STATE PLANE NAD 27 (N.M. EAST)<br>N: 672019.40' E: 659599.20' |
|--|--|--|

"OPERATOR CERTIFICATION

I hereby certify that the information contained herein is true and complete to the best of my knowledge and belief, and that this organization either owns a working interest or unleased mineral interest in the land including the proposed bottom hole location or has a right to drill this well at this location pursuant to a contract with an owner of such a mineral or working interest, or in a voluntary pooling agreement or a compulsory pooling order heretofore entered by the division.

Susan B. Maunder 3/31/19

Signature Date

Susan B. Maunder

Printed Name

Susan.B.Maunder@conocophillips.com

E-mail Address

"SURVEYOR CERTIFICATION

I hereby certify that the well location shown on this plat was plotted from field notes of actual surveys made by me or under my supervision, and that the same is true and correct to the best of my belief.

August 22, 2018

Date of Survey  
Signature and Seal of Professional Surveyor:

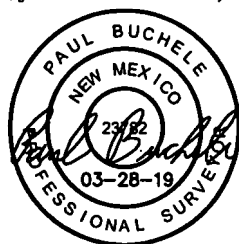

Certificate Number:

District I  
1625 N. French Dr., Hobbs, NM 88240  
Phone: (575) 393-6161 Fax: (575) 393-0720  
District II  
811 S. First St., Artesia, NM 88210  
Phone: (575) 748-1283 Fax: (575) 748-9720  
District III  
1000 Rio Brazos Road, Aztec, NM 87410  
Phone: (505) 334-6178 Fax: (505) 334-6170  
District IV  
1220 S. St. Francis Dr., Santa Fe, NM 87505  
Phone: (505) 476-3460 Fax: (505) 476-3462

State of New Mexico  
Energy, Minerals & Natural Resources Department  
**OIL CONSERVATION DIVISION**  
1220 South St. Francis Dr.  
Santa Fe, NM 87505

Form C-102  
Revised August 1, 2011  
Submit one copy to appropriate  
District Office

☐ AMENDED REPORT

**WELL LOCATION AND ACREAGE DEDICATION PLAT**

|   |  |  |  |   |                                   |
|---|--|--|--|---|-----------------------------------|
| <sup>1</sup> API Number<br>30-025-44590 |  | <sup>2</sup> Pool Code<br>44500                      |  | <sup>3</sup> Pool Name<br>Maljamar, Yeso West |                                   |
| <sup>4</sup> Property Code              |  | <sup>5</sup> Property Name<br>PERIDOT 8 FEDERAL      |  |   | <sup>6</sup> Well Number<br>4H    |
| <sup>7</sup> GRID No.<br>217817         |  | <sup>8</sup> Operator Name<br>ConocoPhillips Company |  |   | <sup>9</sup> Elevation<br>4046.6' |

**"Surface Location**

| UL or lot no. | Section | Township | Range | Lot Idn | Feet from the | North/South line | Feet from the | East/West line | County |
|---------------|---------|----------|-------|---------|---------------|------------------|---------------|----------------|--------|
| K             | 8       | 17S      | 32E   |         | 2237          | SOUTH            | 2440          | WEST           | LEA    |

**"Bottom Hole Location If Different From Surface**

| UL or lot no.                           | Section | Township                      | Range | Lot Idn                          | Feet from the | North/South line        | Feet from the | East/West line | County |
|---|---------|-------------------------------|-------|----------------------------------|---------------|-------------------------|---------------|----------------|--------|
| LOT 3                                   | 7       | 17S                           | 32E   |                                  | 2310          | SOUTH                   | 330           | WEST           | LEA    |
| <sup>12</sup> Dedicated Acres<br>240.93 |         | <sup>13</sup> Joint or Infill |       | <sup>14</sup> Consolidation Code |               | <sup>15</sup> Order No. |               |                |        |

No allowable will be assigned to this completion until all interests have been consolidated or a non-standard unit has been approved by the division.

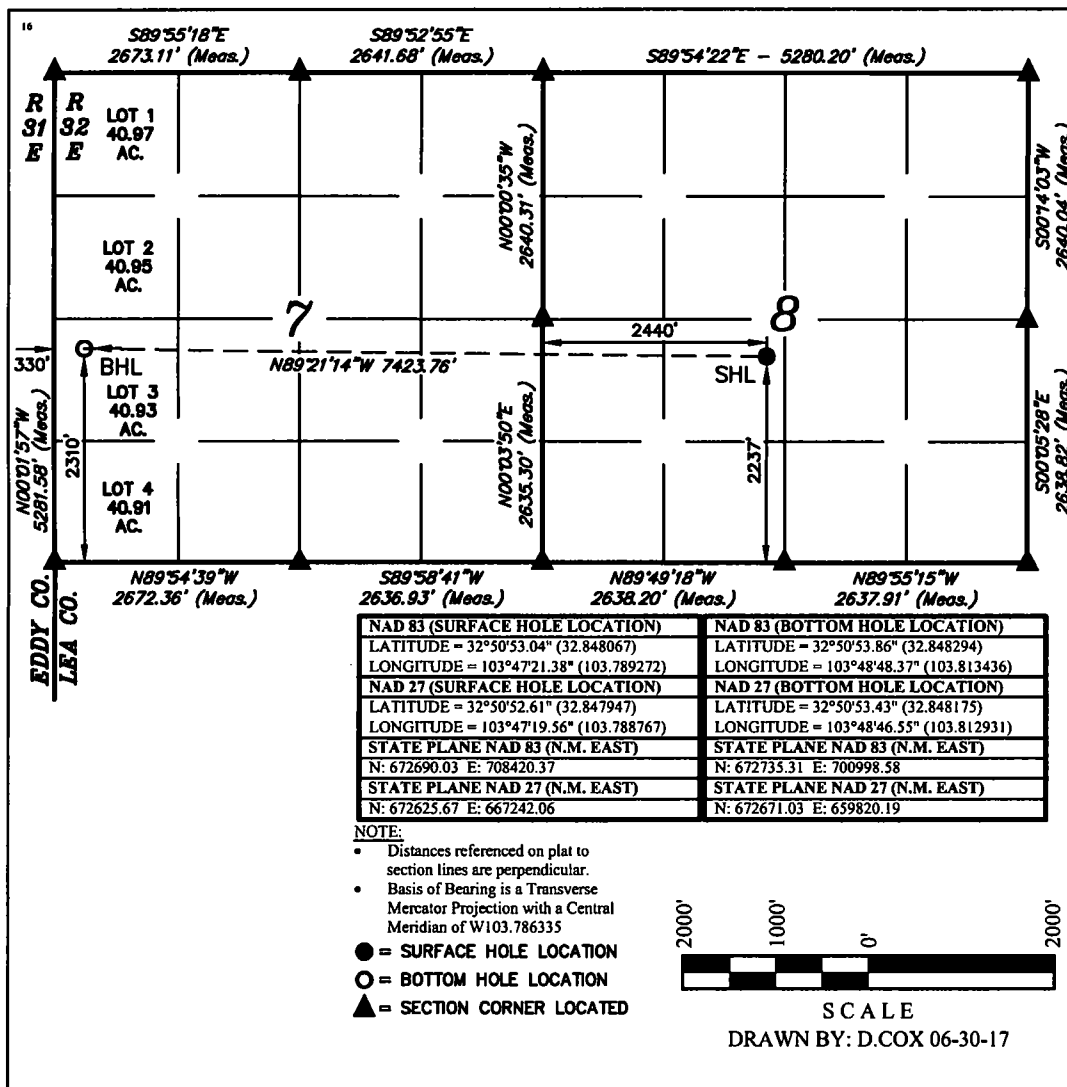

**"OPERATOR CERTIFICATION**

I hereby certify that the information contained herein is true and complete to the best of my knowledge and belief, and that this organization either owns a working interest or unleased mineral interest in the land including the proposed bottom hole location or has a right to drill this well at this location pursuant to a contract with an owner of such a mineral or working interest, or to a voluntary pooling agreement or a compulsory pooling order heretofore entered by the division.

Susan B. Maunder 10/3/17  
Signature Date

Susan B. Maunder  
Printed Name

Susan.B.Maunder@conocophillips.com  
E-mail Address

**"SURVEYOR CERTIFICATION**

I hereby certify that the well location shown on this plat was plotted from field notes of actual surveys made by me or under my supervision, and that the same is true and correct to the best of my belief.

June 23, 2017

Date of Survey  
Signature and Seal of Professional Surveyor:



Certificate Number:

District I  
1625 N. French Dr., Hobbs, NM 88240  
Phone: (575) 393-6161 Fax: (575) 393-0720  
District II  
811 S. First St., Artesia, NM 88210  
Phone: (575) 748-1283 Fax: (575) 748-9720  
District III  
1000 Rio Brazos Road, Aztec, NM 87410  
Phone: (505) 334-6178 Fax: (505) 334-6170  
District IV  
1220 S. St. Francis Dr., Santa Fe, NM 87505  
Phone: (505) 476-3460 Fax: (505) 476-3462

State of New Mexico  
Energy, Minerals & Natural Resources Department  
**OIL CONSERVATION DIVISION**  
1220 South St. Francis Dr.  
Santa Fe, NM 87505

Form C-102  
Revised August 1, 2011  
Submit one copy to appropriate  
District Office

☐ AMENDED REPORT

**WELL LOCATION AND ACREAGE DEDICATION PLAT**

|   |  |   |
|---|--|---|
| <sup>1</sup> API Number<br>30-025-44529 | <sup>2</sup> Pool Code<br>44500                      | <sup>3</sup> Pool Name<br>Maljamar; Yeso West |
| <sup>4</sup> Property Code              | <sup>5</sup> Property Name<br>PERIDOT 8 FEDERAL      | <sup>6</sup> Well Number<br>5H                |
| <sup>7</sup> OGRID No.<br>217817        | <sup>8</sup> Operator Name<br>ConocoPhillips Company | <sup>9</sup> Elevation<br>4041.3'             |

<sup>10</sup> Surface Location

| UL or lot no. | Section | Township | Range | Lot Idn | Feet from the | North/South line | Feet from the | East/West line | County |
|---------------|---------|----------|-------|---------|---------------|------------------|---------------|----------------|--------|
| F             | 8       | 17S      | 32E   |         | 2634          | NORTH            | 1907          | WEST           | LEA    |

<sup>11</sup> Bottom Hole Location If Different From Surface

| UL or lot no.                           | Section                       | Township                         | Range                   | Lot Idn | Feet from the | North/South line | Feet from the | East/West line | County |
|---|-------------------------------|----------------------------------|-------------------------|---------|---------------|------------------|---------------|----------------|--------|
| LOT 2                                   | 7                             | 17S                              | 32E                     |         | 2310          | NORTH            | 330           | WEST           | LEA    |
| <sup>12</sup> Dedicated Acres<br>240.95 | <sup>13</sup> Joint or Infill | <sup>14</sup> Consolidation Code | <sup>15</sup> Order No. |         |               |                  |               |                |        |

No allowable will be assigned to this completion until all interests have been consolidated or a non-standard unit has been approved by the division.

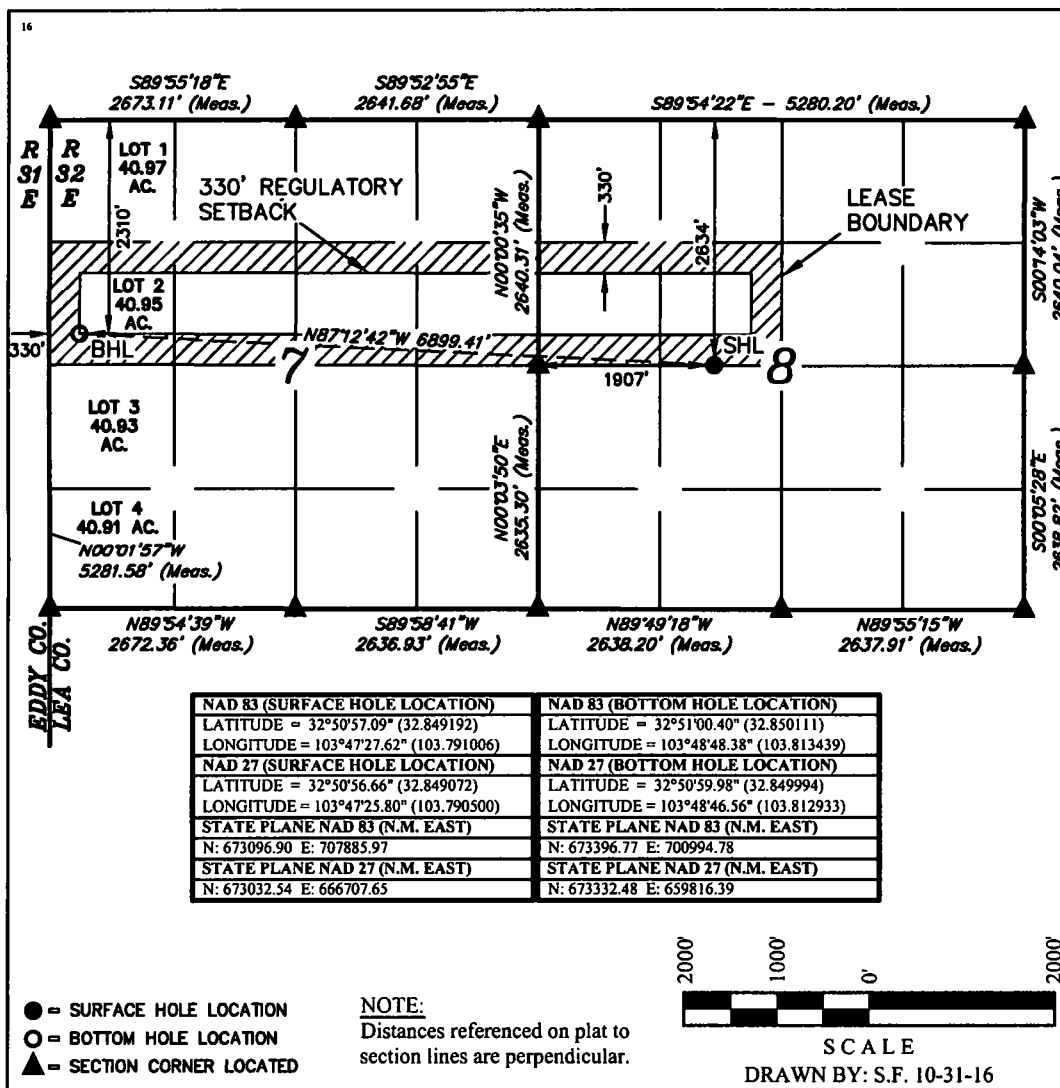

**"OPERATOR  
CERTIFICATION**

I hereby certify that the information contained herein is true and complete to the best of my knowledge and belief, and that this organization either owns a working interest or unleased mineral interest in the land including the proposed bottom hole location or has a right to drill this well at this location pursuant to a contract with an owner of such a mineral or working interest, or to a voluntary pooling agreement or a compulsory pooling order heretofore entered by the division.

Susan B. Maunder 1/16/17  
Signature Date

Susan B. Maunder  
Printed Name

Susan.B.Maunder@conocophillips.com  
E-mail Address

**"SURVEYOR  
CERTIFICATION**

I hereby certify that the well location shown on this plat was plotted from field notes of actual surveys made by me or under my supervision, and that the same is true and correct to the best of my belief.

October 26, 2016

Date of Survey  
Signature and Seal of Professional Surveyor:

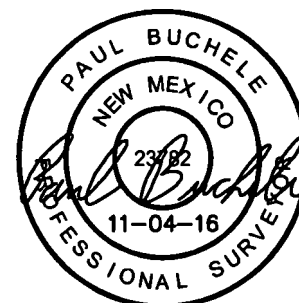

Certificate Number:

District I  
1625 N. French Dr., Hobbs, NM 88240  
Phone: (575) 393-6161 Fax: (575) 393-0720  
District II  
811 S. First St., Artesia, NM 88210  
Phone: (575) 748-1283 Fax: (575) 748-9720  
District III  
1000 Rio Brazos Road, Aztec, NM 87410  
Phone: (505) 334-6178 Fax: (505) 334-6170  
District IV  
1220 S. St. Francis Dr., Santa Fe, NM 87505  
Phone: (505) 476-3460 Fax: (505) 476-3462

State of New Mexico  
Energy, Minerals & Natural Resources Department  
**OIL CONSERVATION DIVISION**  
1220 South St. Francis Dr.  
Santa Fe, NM 87505

Form C-102  
Revised August 1, 2011  
Submit one copy to appropriate  
District Office

☐ AMENDED REPORT

**WELL LOCATION AND ACREAGE DEDICATION PLAT**

|  |   |  |
|--|---|--|
| <sup>1</sup> API Number<br><b>30-025-pending</b> | <sup>2</sup> Pool Code<br><b>44500</b>                      | <sup>3</sup> Pool Name<br><b>Maljamar; Yeso West</b> |
| <sup>4</sup> Property Code                       | <sup>5</sup> Property Name<br><b>PERIDOT 8 FEDERAL</b>      | <sup>6</sup> Well Number<br><b>6H</b>                |
| <sup>7</sup> OGRID No.<br><b>217817</b>          | <sup>8</sup> Operator Name<br><b>ConocoPhillips Company</b> | <sup>9</sup> Elevation<br><b>4052.2'</b>             |

<sup>10</sup> Surface Location

| UL or lot no. | Section | Township | Range | Lot Idn | Feet from the | North/South line | Feet from the | East/West line | County |
|---------------|---------|----------|-------|---------|---------------|------------------|---------------|----------------|--------|
| G             | 8       | 17S      | 32E   |         | 1586          | NORTH            | 2635          | EAST           | LEA    |

<sup>11</sup> Bottom Hole Location If Different From Surface

| UL or lot no.                                  | Section                       | Township                         | Range                   | Lot Idn | Feet from the | North/South line | Feet from the | East/West line | County |
|--|-------------------------------|----------------------------------|-------------------------|---------|---------------|------------------|---------------|----------------|--------|
| LOT 2  | 7                             | 17S                              | 32E                     |         | 1650          | NORTH            | 330           | WEST           | LEA    |
| <sup>12</sup> Dedicated Acres<br><b>280.95</b> | <sup>13</sup> Joint or Infill | <sup>14</sup> Consolidation Code | <sup>15</sup> Order No. |         |               |                  |               |                |        |

No allowable will be assigned to this completion until all interests have been consolidated or a non-standard unit has been approved by the division.

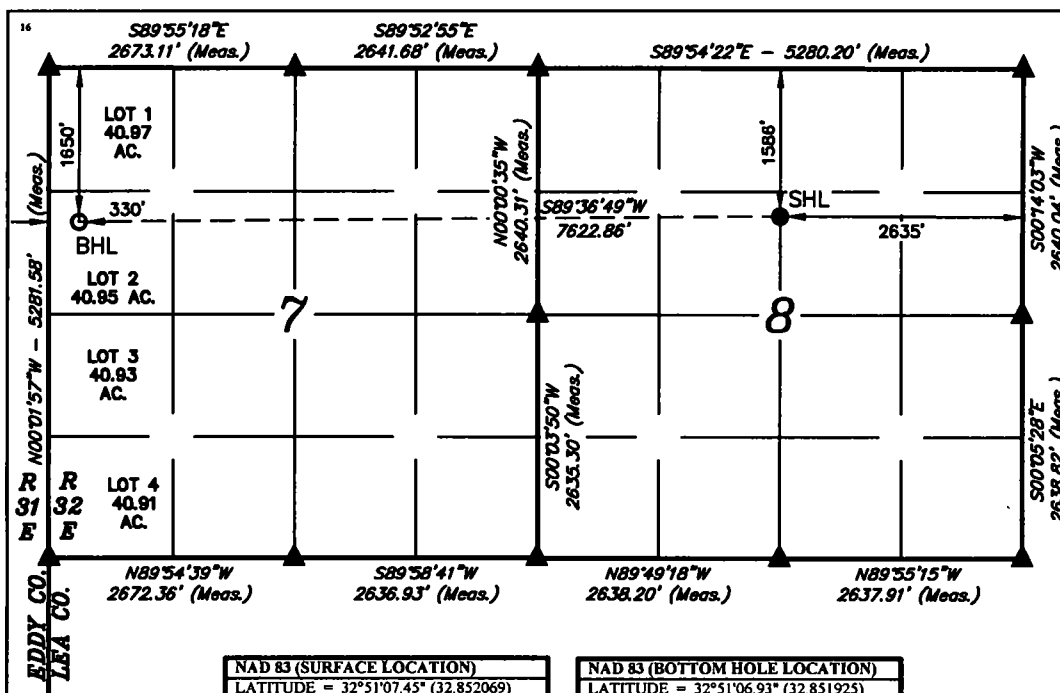

| NAD 83 (SURFACE LOCATION)      |                            |
|--------------------------------|----------------------------|
| LATITUDE =                     | 32°51'07.45" (32.852069)   |
| LONGITUDE =                    | 103°47'19.05" (103.788625) |
| NAD 27 (SURFACE LOCATION)      |                            |
| LATITUDE =                     | 32°51'07.02" (32.851950)   |
| LONGITUDE =                    | 103°47'17.23" (103.788119) |
| STATE PLANE NAD 83 (N.M. EAST) |                            |
| N: 674147.47 E: 708611.43      |                            |
| STATE PLANE NAD 27 (N.M. EAST) |                            |
| N: 674083.08 E: 667433.13      |                            |

| NAD 83 (BOTTOM HOLE LOCATION)  |                            |
|--------------------------------|----------------------------|
| LATITUDE =                     | 32°51'06.93" (32.851925)   |
| LONGITUDE =                    | 103°48'48.39" (103.813442) |
| NAD 27 (BOTTOM HOLE LOCATION)  |                            |
| LATITUDE =                     | 32°51'06.50" (32.851806)   |
| LONGITUDE =                    | 103°48'46.56" (103.812933) |
| STATE PLANE NAD 83 (N.M. EAST) |                            |
| N: 674056.59 E: 700990.98      |                            |
| STATE PLANE NAD 27 (N.M. EAST) |                            |
| N: 673992.29 E: 659812.60      |                            |

**NOTE:**

- Distances referenced on plat to section lines are perpendicular.
- Basis of Bearing is a Transverse Mercator Projection with a Central Meridian of W103.786335



SCALE

DRAWN BY: S.S. 07-13-17

**<sup>17</sup> OPERATOR CERTIFICATION**

I hereby certify that the information contained herein is true and complete to the best of my knowledge and belief, and that this organization either owns a working interest or unleased mineral interest in the land including the proposed bottom hole location or has a right to drill this well at this location pursuant to a contract with an owner of such a mineral or working interest, or to a voluntary pooling agreement or a compulsory pooling order heretofore entered by the division.

*Susan B. Maunder* 4/23/18  
Signature Date

Susan B. Maunder  
Printed Name

Susan.B.Maunder@conocophillips.com  
E-mail Address

**<sup>18</sup> SURVEYOR CERTIFICATION**

I hereby certify that the well location shown on this plat was plotted from field notes of actual surveys made by me or under my supervision, and that the same is true and correct to the best of my belief.

June 24, 2017

Date of Survey  
Signature and Seal of Professional Surveyor:



Certificate Number:

District I  
1625 N. French Dr., Hobbs, NM 88240  
Phone: (575) 393-6161 Fax: (575) 393-0720  
District II  
811 S. First St., Artesia, NM 88210  
Phone: (575) 748-1283 Fax: (575) 748-9720  
District III  
1000 Rio Brazos Road, Aztec, NM 87410  
Phone: (505) 334-6178 Fax: (505) 334-6170  
District IV  
1220 S. St. Francis Dr., Santa Fe, NM 87505  
Phone: (505) 476-3460 Fax: (505) 476-3462

State of New Mexico  
Energy, Minerals & Natural Resources Department  
**OIL CONSERVATION DIVISION**  
1220 South St. Francis Dr.  
Santa Fe, NM 87505

Form C-102  
Revised August 1, 2011  
Submit one copy to appropriate  
District Office

☐ AMENDED REPORT

**WELL LOCATION AND ACREAGE DEDICATION PLAT**

|   |  |  |
|---|--|--|
| <sup>1</sup> API Number<br>30-025-44530 | <sup>2</sup> Pool Code<br>44500                      | <sup>3</sup> Pool Name<br>Maljamar;Yeso West |
| <sup>4</sup> Property Code              | <sup>5</sup> Property Name<br>PERIDOT 8 FEDERAL      | <sup>6</sup> Well Number<br>7H               |
| <sup>7</sup> OGRID No.<br>217817        | <sup>8</sup> Operator Name<br>ConocoPhillips Company | <sup>9</sup> Elevation<br>4054.8'            |

**" Surface Location**

| UL or lot no. | Section | Township | Range | Lot Idn | Feet from the | North/South line | Feet from the | East/West line | County |
|---------------|---------|----------|-------|---------|---------------|------------------|---------------|----------------|--------|
| C             | 8       | 17S      | 32E   |         | 1065          | NORTH            | 2540          | WEST           | LEA    |

**" Bottom Hole Location If Different From Surface**

| UL or lot no.                           | Section                       | Township                         | Range                   | Lot Idn | Feet from the | North/South line | Feet from the | East/West line | County |
|---|-------------------------------|----------------------------------|-------------------------|---------|---------------|------------------|---------------|----------------|--------|
| LOT 1                                   | 7                             | 17S                              | 32E                     |         | 990           | NORTH            | 330           | WEST           | LEA    |
| <sup>12</sup> Dedicated Acres<br>240.97 | <sup>13</sup> Joint or Infill | <sup>14</sup> Consolidation Code | <sup>15</sup> Order No. |         |               |                  |               |                |        |

No allowable will be assigned to this completion until all interests have been consolidated or a non-standard unit has been approved by the division.

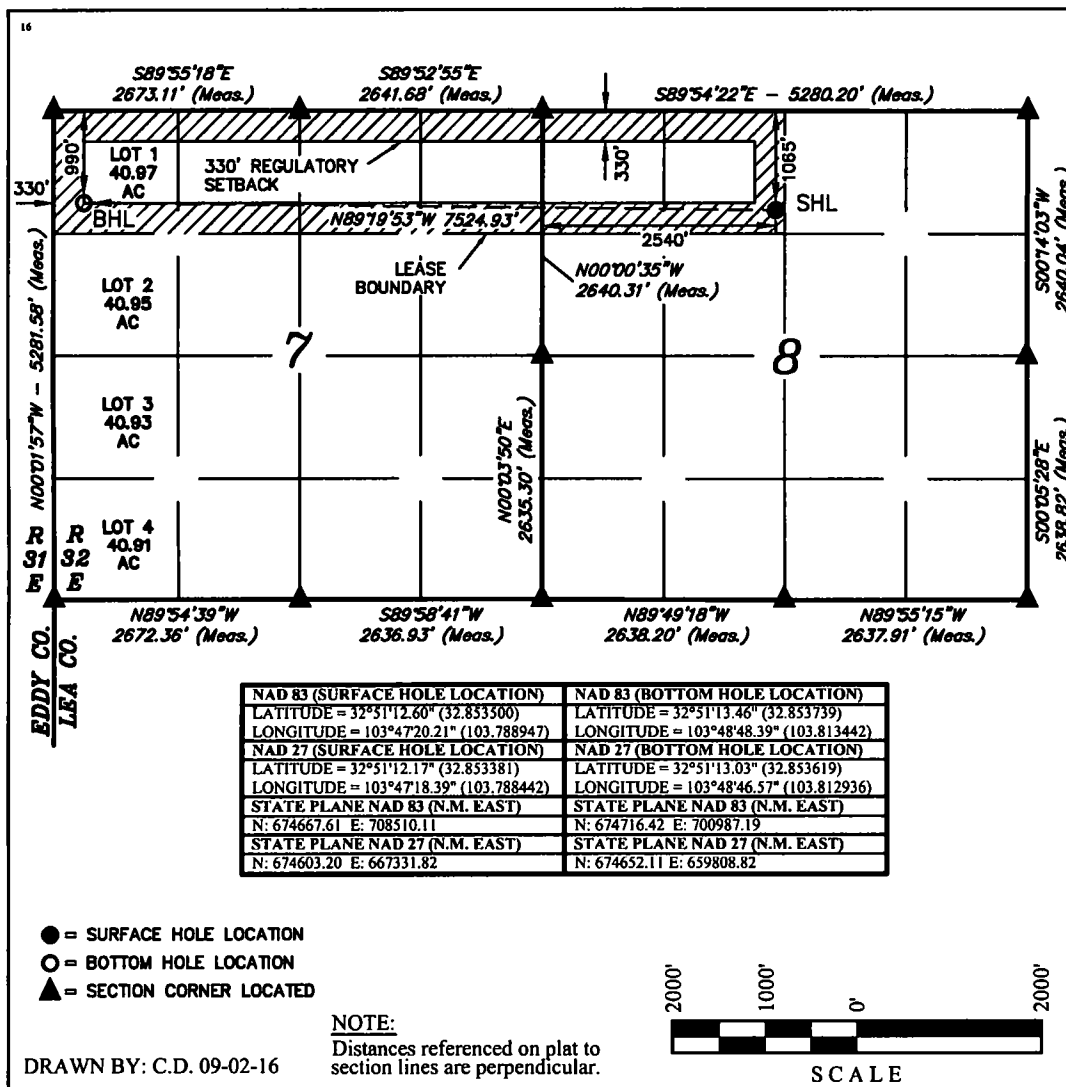

**" OPERATOR CERTIFICATION**

I hereby certify that the information contained herein is true and complete to the best of my knowledge and belief, and that this organization either owns a working interest or unleased mineral interest in the land including the proposed bottom hole location or has a right to drill this well at this location pursuant to a contract with an owner of such a mineral or working interest, or to a voluntary pooling agreement or a compulsory pooling order heretofore entered by the division.

Susan B Maunder 8/22/17  
Signature Date

Susan B. Maunder

Printed Name

Susan.B.Maunder@conocophillips.com

E-mail Address

**" SURVEYOR CERTIFICATION**

I hereby certify that the well location shown on this plat was plotted from field notes of actual surveys made by me or under my supervision, and that the same is true and correct to the best of my belief.

August 26, 2016

Date of Survey  
Signature and Seal of Professional Surveyor:



Certificate Number:

District I  
1625 N. French Dr., Hobbs, NM 88240  
Phone: (575) 393-6161 Fax: (575) 393-0720  
District II  
811 S. First St., Artesia, NM 88210  
Phone: (575) 748-1283 Fax: (575) 748-9720  
District III  
1000 Rio Brazos Road, Aztec, NM 87410  
Phone: (505) 334-6178 Fax: (505) 334-6170  
District IV  
1220 S. St. Francis Dr., Santa Fe, NM 87505  
Phone: (505) 476-3460 Fax: (505) 476-3462

State of New Mexico  
Energy, Minerals & Natural Resources Department  
**OIL CONSERVATION DIVISION**  
1220 South St. Francis Dr.  
Santa Fe, NM 87505

Form C-102  
Revised August 1, 2011  
Submit one copy to appropriate  
District Office

☐ AMENDED REPORT

**WELL LOCATION AND ACREAGE DEDICATION PLAT**

|   |  |   |
|---|--|---|
| <sup>1</sup> API Number<br>30-025-pending | <sup>2</sup> Pool Code<br>44500                      | <sup>3</sup> Pool Name<br>Maljamar; Yeso West |
| <sup>4</sup> Property Code<br>320830      | <sup>5</sup> Property Name<br>PERIDOT 8 FEDERAL      | <sup>6</sup> Well Number<br>8H                |
| <sup>7</sup> OGRID No.<br>217817          | <sup>8</sup> Operator Name<br>ConocoPhillips Company | <sup>9</sup> Elevation<br>4058.8'             |

<sup>10</sup> Surface Location

| UL or lot no. | Section | Township | Range | Lot Idn | Feet from the | North/South line | Feet from the | East/West line | County |
|---------------|---------|----------|-------|---------|---------------|------------------|---------------|----------------|--------|
| C             | 8       | 17S      | 32E   |         | 775           | NORTH            | 2540          | WEST           | LEA    |

<sup>11</sup> Bottom Hole Location If Different From Surface

| UL or lot no.                           | Section                       | Township                         | Range                   | Lot Idn | Feet from the | North/South line | Feet from the | East/West line | County |
|---|-------------------------------|----------------------------------|-------------------------|---------|---------------|------------------|---------------|----------------|--------|
| 1                                       | 7                             | 17S                              | 32E                     |         | 330           | NORTH            | 330           | WEST           | LEA    |
| <sup>12</sup> Dedicated Acres<br>240.97 | <sup>13</sup> Joint or Infill | <sup>14</sup> Consolidation Code | <sup>15</sup> Order No. |         |               |                  |               |                |        |

No allowable will be assigned to this completion until all interests have been consolidated or a non-standard unit has been approved by the division.

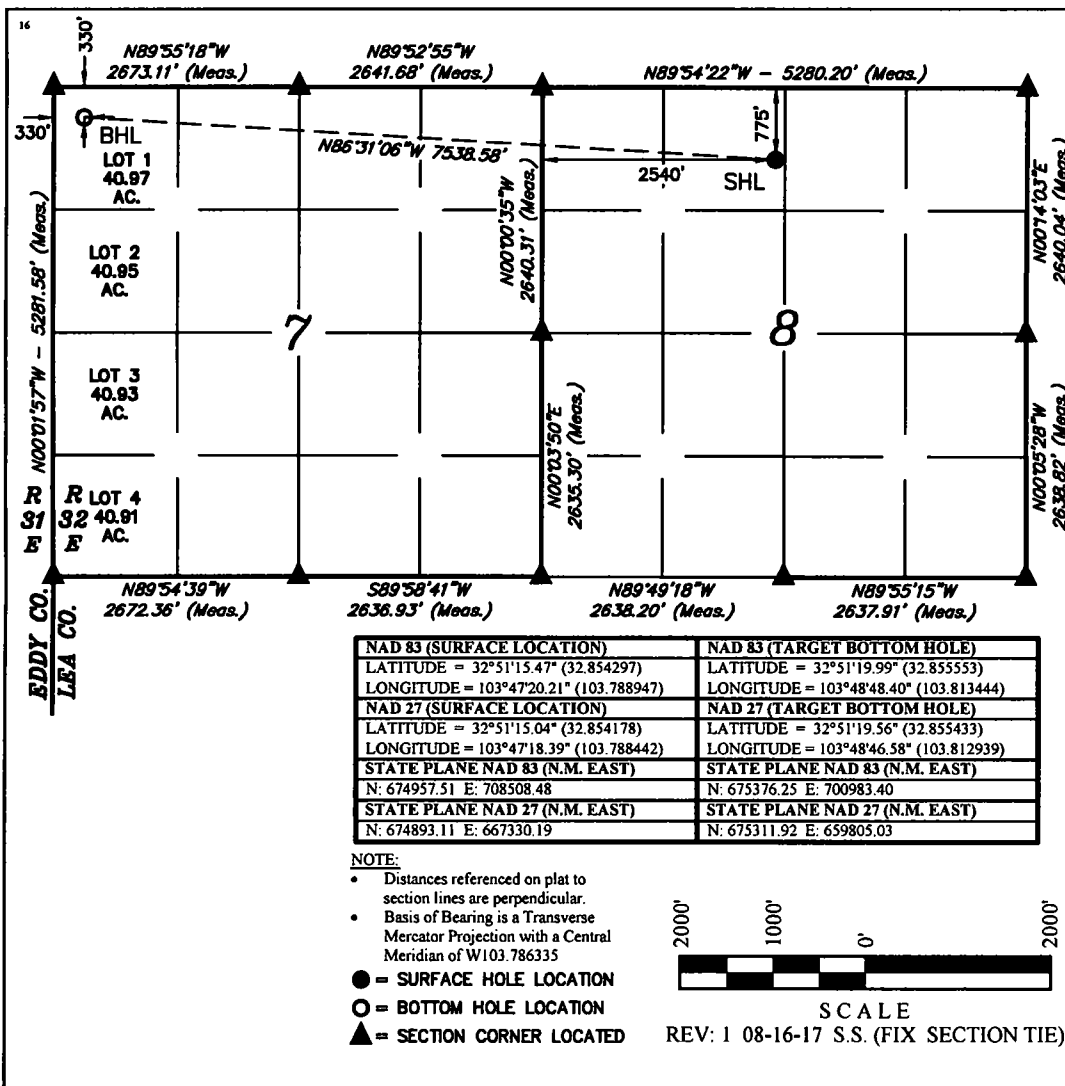

<sup>17</sup> OPERATOR CERTIFICATION

I hereby certify that the information contained herein is true and complete to the best of my knowledge and belief, and that this organization either owns a working interest or unleased mineral interest in the land including the proposed bottom hole location or has a right to drill this well at this location pursuant to a contract with an owner of such a mineral or working interest, or to a voluntary pooling agreement or a compulsory pooling order heretofore entered by the division.

Susan B. Maunder 2/19/19  
Signature Date

Susan B. Maunder  
Printed Name

Susan.B.Maunder@conocophillips.com  
E-mail Address

<sup>18</sup> SURVEYOR CERTIFICATION

I hereby certify that the well location shown on this plat was plotted from field notes of actual surveys made by me or under my supervision, and that the same is true and correct to the best of my belief.

July 19, 2017

Date of Survey  
Signature and Seal of Professional Surveyor:

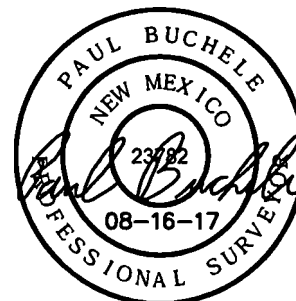

Certificate Number:

District I  
1625 N. French Dr., Hobbs, NM 88240  
Phone: (575) 393-6161 Fax: (575) 393-0720  
District II  
811 S. First St., Artesia, NM 88210  
Phone: (575) 748-1283 Fax: (575) 748-9720  
District III  
1000 Rio Brazos Road, Aztec, NM 87410  
Phone: (505) 334-6178 Fax: (505) 334-6170  
District IV  
1220 S. St. Francis Dr., Santa Fe, NM 87505  
Phone: (505) 476-3460 Fax: (505) 476-3462

State of New Mexico  
Energy, Minerals & Natural Resources Department  
**OIL CONSERVATION DIVISION**  
1220 South St. Francis Dr.  
Santa Fe, NM 87505

Form C-102  
Revised August 1, 2011  
Submit one copy to appropriate  
District Office

☐ AMENDED REPORT

**WELL LOCATION AND ACREAGE DEDICATION PLAT**

|   |  |   |
|---|--|---|
| <sup>1</sup> API Number<br>30-025-44531 | <sup>2</sup> Pool Code<br>44500                      | <sup>3</sup> Pool Name<br>Maljamar, Yeso West |
| <sup>4</sup> Property Code<br>320830    | <sup>5</sup> Property Name<br>PERIDOT 8 FEDERAL      | <sup>6</sup> Well Number<br>11H               |
| <sup>7</sup> OGRID No.<br>217817        | <sup>8</sup> Operator Name<br>ConocoPhillips Company | <sup>9</sup> Elevation<br>4046.5'             |

**"Surface Location**

| UL or lot no. | Section | Township | Range | Lot Idn | Feet from the | North/South line | Feet from the | East/West line | County |
|---------------|---------|----------|-------|---------|---------------|------------------|---------------|----------------|--------|
| O             | 8       | 17S      | 32E   |         | 755           | SOUTH            | 2460          | EAST           | LEA    |

**"Bottom Hole Location If Different From Surface**

| UL or lot no.                           | Section                       | Township                         | Range                   | Lot Idn | Feet from the | North/South line | Feet from the | East/West line | County |
|---|-------------------------------|----------------------------------|-------------------------|---------|---------------|------------------|---------------|----------------|--------|
| LOT 4                                   | 7                             | 17S                              | 32E                     |         | 330           | SOUTH            | 330           | WEST           | LEA    |
| <sup>12</sup> Dedicated Acres<br>240.91 | <sup>13</sup> Joint or Infill | <sup>14</sup> Consolidation Code | <sup>15</sup> Order No. |         |               |                  |               |                |        |

No allowable will be assigned to this completion until all interests have been consolidated or a non-standard unit has been approved by the division.

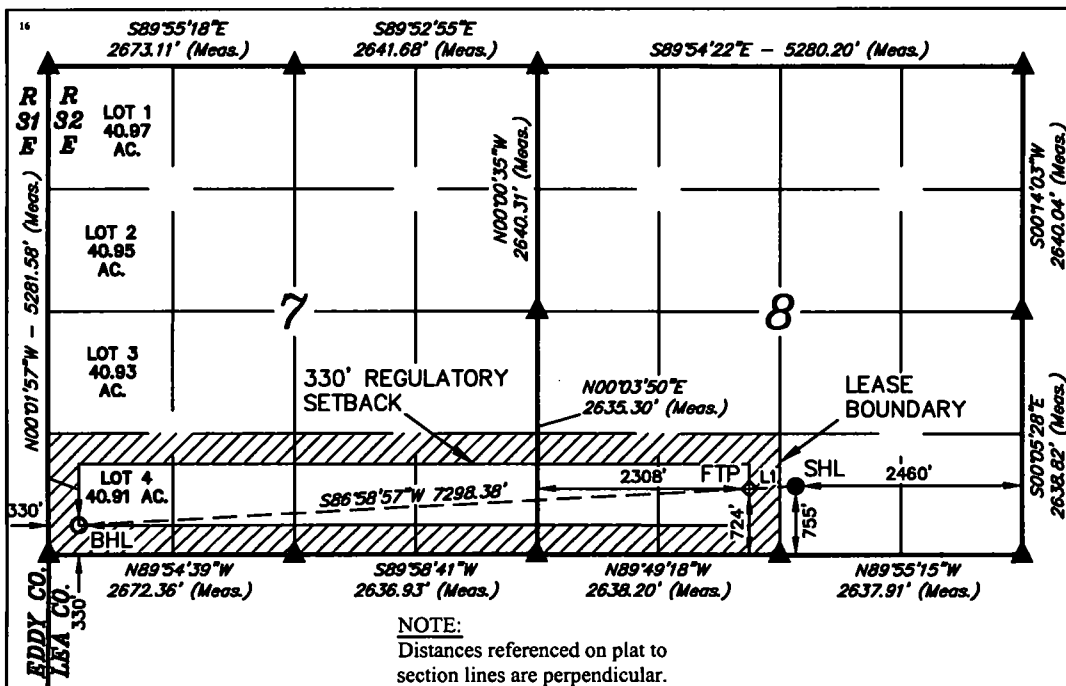

**"OPERATOR CERTIFICATION**

I hereby certify that the information contained herein is true and complete to the best of my knowledge and belief, and that this organization either owns a working interest or unleased mineral interest in the land including the proposed bottom hole location or has a right to drill this well at this location pursuant to a contract with an owner of such a mineral or working interest, or to a voluntary pooling agreement or a compulsory pooling order heretofore entered by the division.

*Susan B. Maunder*

Signature Date 12/18/16

Susan B. Maunder  
Printed Name

Susan.B.Maunder@conocophillips.com  
E-mail Address

**"SURVEYOR CERTIFICATION**

I hereby certify that the well location shown on this plat was plotted from field notes of actual surveys made by me or under my supervision, and that the same is true and correct to the best of my belief.

October 26, 2016

Date of Survey  
Signature and Seal of Professional Surveyor:

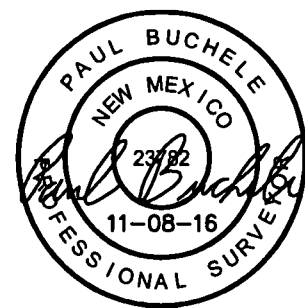

Certificate Number:

|  |   |   |
|--|---|---|
| <b>NAD 83 (SURFACE HOLE LOCATION)</b><br>LATITUDE = 32°50'38.37" (32.843992)<br>LONGITUDE = 103°47'17.02" (103.788061) | <b>NAD 83 (FIRST TAKE POINT)</b><br>LATITUDE = 32°50'38.08" (32.843911)<br>LONGITUDE = 103°47'22.95" (103.789708) | <b>NAD 83 (BOTTOM HOLE LOCATION)</b><br>LATITUDE = 32°50'34.27" (32.842853)<br>LONGITUDE = 103°48'48.35" (103.813431) |
| <b>NAD 27 (SURFACE HOLE LOCATION)</b><br>LATITUDE = 32°50'37.95" (32.843875)<br>LONGITUDE = 103°47'15.20" (103.787556) | <b>NAD 27 (FIRST TAKE POINT)</b><br>LATITUDE = 32°50'37.65" (32.843792)<br>LONGITUDE = 103°47'21.13" (103.789203) | <b>NAD 27 (BOTTOM HOLE LOCATION)</b><br>LATITUDE = 32°50'33.84" (32.842733)<br>LONGITUDE = 103°48'46.53" (103.812925) |
| <b>STATE PLANE NAD 83 (N.M. EAST)</b><br>N: 671209.97 E: 708800.15   | <b>STATE PLANE NAD 83 (N.M. EAST)</b><br>N: 671177.64 E: 708294.33  | <b>STATE PLANE NAD 83 (N.M. EAST)</b><br>N: 670755.83 E: 701009.96  |
| <b>STATE PLANE NAD 27 (N.M. EAST)</b><br>N: 671145.63 E: 667621.83   | <b>STATE PLANE NAD 27 (N.M. EAST)</b><br>N: 671113.31 E: 667116.01  | <b>STATE PLANE NAD 27 (N.M. EAST)</b><br>N: 670691.59 E: 659831.55  |

- = SURFACE HOLE LOCATION
- ◆ = FIRST TAKE POINT
- = BOTTOM HOLE LOCATION
- ▲ = SECTION CORNER LOCATED

| LINE TABLE |             |         |
|------------|-------------|---------|
| LINE       | DIRECTION   | LENGTH  |
| L1         | S86°38'22"W | 508.98' |

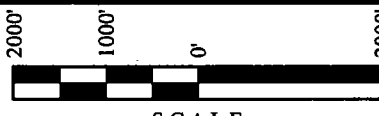

SCALE  
REV: 1 11-01-16 S.F. (WELL MOVE)

District I  
1625 N. French Dr., Hobbs, NM 88240  
Phone: (575) 393-6161 Fax: (575) 393-0720  
District II  
811 S. First St., Artesia, NM 88210  
Phone: (575) 748-1283 Fax: (575) 748-9720  
District III  
1000 Rio Brazos Road, Aztec, NM 87410  
Phone: (505) 334-6178 Fax: (505) 334-6170  
District IV  
1220 S. St. Francis Dr., Santa Fe, NM 87505  
Phone: (505) 476-3460 Fax: (505) 476-3462

State of New Mexico  
Energy, Minerals & Natural Resources Department  
**OIL CONSERVATION DIVISION**  
1220 South St. Francis Dr.  
Santa Fe, NM 87505

Form C-102  
Revised August 1, 2011  
Submit one copy to appropriate  
District Office

☐ AMENDED REPORT

**WELL LOCATION AND ACREAGE DEDICATION PLAT**

|   |  |   |
|---|--|---|
| <sup>1</sup> API Number<br>30-025-44591 | <sup>2</sup> Pool Code<br>44500                      | <sup>3</sup> Pool Name<br>Maljamar, Yeso West |
| <sup>4</sup> Property Code<br>320830    | <sup>5</sup> Property Name<br>PERIDOT 8 FEDERAL      | <sup>6</sup> Well Number<br>12H               |
| <sup>7</sup> OGRID No.<br>217817        | <sup>8</sup> Operator Name<br>ConocoPhillips Company | <sup>9</sup> Elevation<br>4046.0'             |

<sup>10</sup> Surface Location

| UL or lot no. | Section | Township | Range | Lot Idn | Feet from the | North/South line | Feet from the | East/West line | County |
|---------------|---------|----------|-------|---------|---------------|------------------|---------------|----------------|--------|
| O             | 8       | 17S      | 32E   |         | 1035          | SOUTH            | 2600          | EAST           | LEA    |

<sup>11</sup> Bottom Hole Location If Different From Surface

| UL or lot no.                           | Section                       | Township                         | Range                   | Lot Idn | Feet from the | North/South line | Feet from the | East/West line | County |
|---|-------------------------------|----------------------------------|-------------------------|---------|---------------|------------------|---------------|----------------|--------|
| LOT 4                                   | 7                             | 17S                              | 32E                     |         | 990           | SOUTH            | 330           | WEST           | LEA    |
| <sup>12</sup> Dedicated Acres<br>280.91 | <sup>13</sup> Joint or Infill | <sup>14</sup> Consolidation Code | <sup>15</sup> Order No. |         |               |                  |               |                |        |

No allowable will be assigned to this completion until all interests have been consolidated or a non-standard unit has been approved by the division.

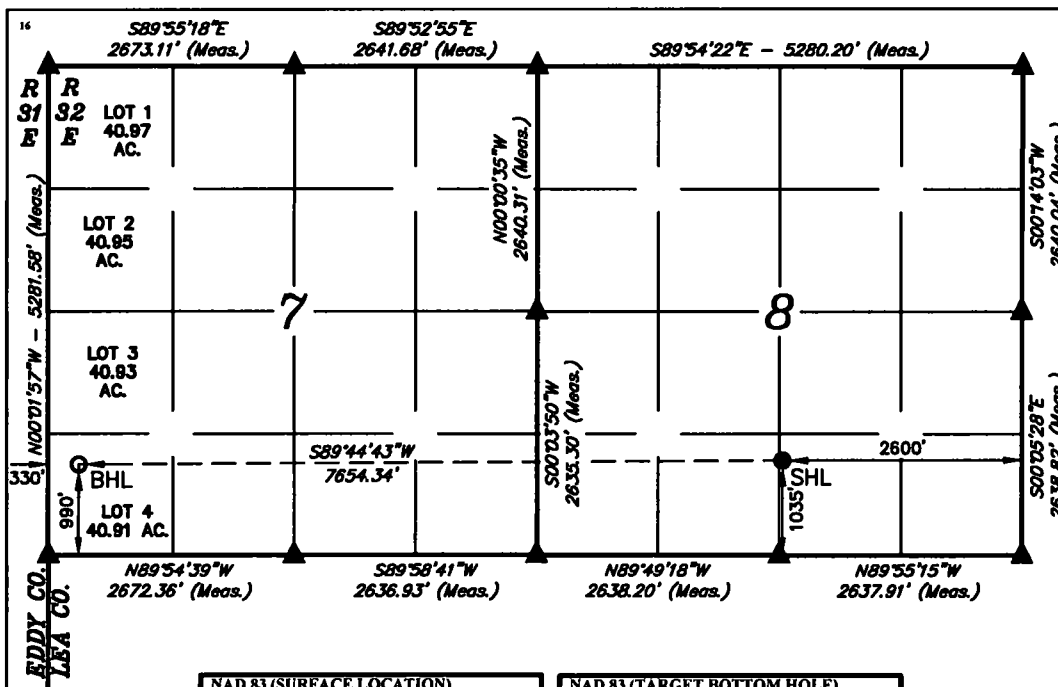

|  |
|--|
| <b>NAD 83 (SURFACE LOCATION)</b>       |
| LATITUDE = 32°50'41.15" (32.844764)    |
| LONGITUDE = 103°47'18.66" (103.788517) |
| <b>NAD 27 (SURFACE LOCATION)</b>       |
| LATITUDE = 32°50'40.72" (32.844644)    |
| LONGITUDE = 103°47'16.84" (103.788011) |
| STATE PLANE NAD 83 (N.M. EAST)         |
| N: 671489.31 E: 708658.27              |
| STATE PLANE NAD 27 (N.M. EAST)         |
| N: 671424.97 E: 667479.94              |

|  |
|--|
| <b>NAD 83 (TARGET BOTTOM HOLE)</b>     |
| LATITUDE = 32°50'40.80" (32.844667)    |
| LONGITUDE = 103°48'48.36" (103.813433) |
| <b>NAD 27 (TARGET BOTTOM HOLE)</b>     |
| LATITUDE = 32°50'40.37" (32.844547)    |
| LONGITUDE = 103°48'46.54" (103.812928) |
| STATE PLANE NAD 83 (N.M. EAST)         |
| N: 671415.65 E: 701006.17              |
| STATE PLANE NAD 27 (N.M. EAST)         |
| N: 671351.40 E: 659827.76              |

**NOTE:**

- Distances referenced on plat to section lines are perpendicular.
- Basis of Bearing is a Transverse Mercator Projection with a Central Meridian of W103°53'00"

- = SURFACE HOLE LOCATION
- = BOTTOM HOLE LOCATION
- ▲ = SECTION CORNER LOCATED



SCALE

DRAWN BY: S.S. 07-13-17

**<sup>17</sup> OPERATOR CERTIFICATION**

I hereby certify that the information contained herein is true and complete to the best of my knowledge and belief, and that this organization either owns a working interest or unleased mineral interest in the land including the proposed bottom hole location or has a right to drill this well at this location pursuant to a contract with an owner of such a mineral or working interest, or to a voluntary pooling agreement or a compulsory pooling order heretofore entered by the division.

Susan B. Maunder 9/28/17  
Signature Date

Susan B. Maunder

Printed Name

Susan.B.Maunder@conocophillips.com

E-mail Address

**<sup>18</sup> SURVEYOR CERTIFICATION**

I hereby certify that the well location shown on this plat was plotted from field notes of actual surveys made by me or under my supervision, and that the same is true and correct to the best of my belief.

June 23, 2017

Date of Survey

Signature and Seal of Professional Surveyor:



Certificate Number:

District I  
1625 N. French Dr., Hobbs, NM 88240  
Phone: (575) 393-6161 Fax: (575) 393-0720  
District II  
811 S. First St., Artesia, NM 88210  
Phone: (575) 748-1283 Fax: (575) 748-9720  
District III  
1000 Rio Brazos Road, Aztec, NM 87410  
Phone: (505) 334-6178 Fax: (505) 334-6170  
District IV  
1220 S. St. Francis Dr., Santa Fe, NM 87505  
Phone: (505) 476-3460 Fax: (505) 476-3462

State of New Mexico  
Energy, Minerals & Natural Resources Department  
**OIL CONSERVATION DIVISION**  
1220 South St. Francis Dr.  
Santa Fe, NM 87505

Form C-102  
Revised August 1, 2011  
Submit one copy to appropriate  
District Office

☐ AMENDED REPORT

**WELL LOCATION AND ACREAGE DEDICATION PLAT**

|   |  |   |
|---|--|---|
| <sup>1</sup> API Number<br>30-025-44592 | <sup>2</sup> Pool Code<br>44500                      | <sup>3</sup> Pool Name<br>Maljamar; Yeso West |
| <sup>4</sup> Property Code<br>320830    | <sup>5</sup> Property Name<br>PERIDOT 8 FEDERAL      | <sup>6</sup> Well Number<br>13H               |
| <sup>7</sup> OGRID No.<br>217817        | <sup>8</sup> Operator Name<br>ConocoPhillips Company | <sup>9</sup> Elevation<br>4039.7'             |

**"Surface Location**

| UL or lot no. | Section | Township | Range | Lot Idn | Feet from the | North/South line | Feet from the | East/West line | County |
|---------------|---------|----------|-------|---------|---------------|------------------|---------------|----------------|--------|
| N             | 8       | 17S      | 32E   |         | 1240          | SOUTH            | 2480          | WEST           | LEA    |

**"Bottom Hole Location If Different From Surface**

| UL or lot no.                           | Section                       | Township                         | Range                   | Lot Idn | Feet from the | North/South line | Feet from the | East/West line | County |
|---|-------------------------------|----------------------------------|-------------------------|---------|---------------|------------------|---------------|----------------|--------|
| 3                                       | 7                             | 17S                              | 32E                     |         | 1650          | SOUTH            | 330           | WEST           | LEA    |
| <sup>12</sup> Dedicated Acres<br>481.84 | <sup>13</sup> Joint or Infill | <sup>14</sup> Consolidation Code | <sup>15</sup> Order No. |         |               |                  |               |                |        |

No allowable will be assigned to this completion until all interests have been consolidated or a non-standard unit has been approved by the division.

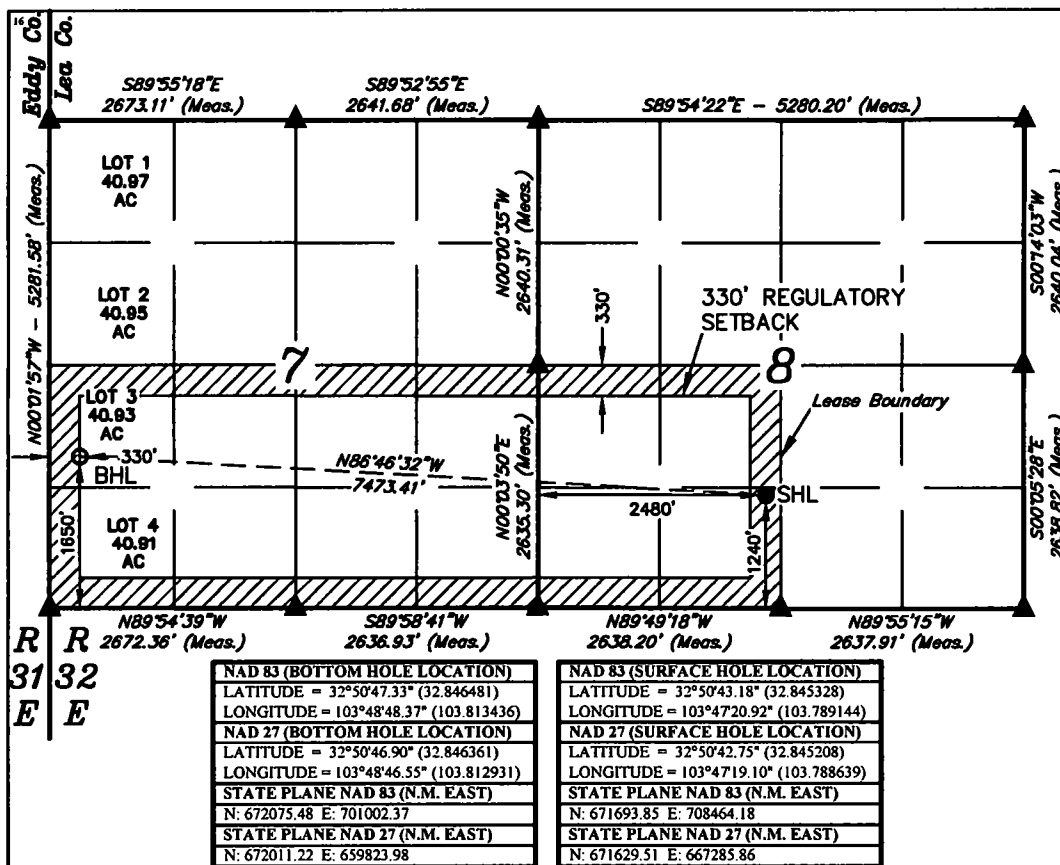

- = SURFACE HOLE LOCATION
- = BOTTOM HOLE LOCATION
- ▲ = SECTION CORNER LOCATED

**NOTE:**

Distances referenced on plat to section lines are perpendicular.

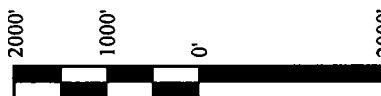

SCALE  
DRAWN BY: B.D.H. 09-12-16

**"OPERATOR CERTIFICATION**

I hereby certify that the information contained herein is true and complete to the best of my knowledge and belief, and that this organization either owns a working interest or unleased mineral interest in the land including the proposed bottom hole location or has a right to drill this well at this location pursuant to a contract with an owner of such a mineral or working interest, or to a voluntary pooling agreement or a compulsory pooling order heretofore entered by the division.

*Susan B. Maunder* 8/23/17  
Signature Date

Susan B. Maunder

Printed Name

Susan.B.Maunder@conocophillips.com

E-mail Address

**"SURVEYOR CERTIFICATION**

I hereby certify that the well location shown on this plat was plotted from field notes of actual surveys made by me or under my supervision, and that the same is true and correct to the best of my belief.

AUGUST 26, 2016

Date of Survey  
Signature and Seal of Professional Surveyor:

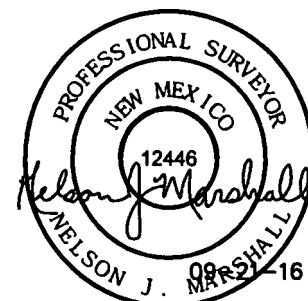

Certificate Number:

District I  
1625 N. French Dr., Hobbs, NM 88240  
Phone: (575) 393-6161 Fax: (575) 393-0720  
District II  
811 S. First St., Artesia, NM 88210  
Phone: (575) 748-1283 Fax: (575) 748-9720  
District III  
1000 Rio Brazos Road, Aztec, NM 87410  
Phone: (505) 334-6178 Fax: (505) 334-6170  
District IV  
1220 S. St. Francis Dr., Santa Fe, NM 87505  
Phone: (505) 476-3460 Fax: (505) 476-3462

State of New Mexico  
Energy, Minerals & Natural Resources Department  
OIL CONSERVATION DIVISION  
1220 South St. Francis Dr.  
Santa Fe, NM 87505

Form C-102  
Revised August 1, 2011  
Submit one copy to appropriate  
District Office

☐ AMENDED REPORT

WELL LOCATION AND ACREAGE DEDICATION PLAT

|   |  |   |
|---|--|---|
| <sup>1</sup> API Number<br>30-025-44593 | <sup>2</sup> Pool Code<br>44500                      | <sup>3</sup> Pool Name<br>Maljamar, Yeso West |
| <sup>4</sup> Property Code<br>320830    | <sup>5</sup> Property Name<br>PERIDOT 8 FEDERAL      | <sup>6</sup> Well Number<br>14H               |
| <sup>7</sup> OGRID No.<br>217817        | <sup>8</sup> Operator Name<br>ConocoPhillips Company | <sup>9</sup> Elevation<br>4048.3'             |

"Surface Location

| UL or lot no. | Section | Township | Range | Lot Idn | Feet from the | North/South line | Feet from the | East/West line | County |
|---------------|---------|----------|-------|---------|---------------|------------------|---------------|----------------|--------|
| K             | 8       | 17S      | 32E   |         | 2237          | SOUTH            | 2580          | WEST           | LEA    |

"Bottom Hole Location If Different From Surface

| UL or lot no.                           | Section                       | Township                         | Range                   | Lot Idn | Feet from the | North/South line | Feet from the | East/West line | County |
|---|-------------------------------|----------------------------------|-------------------------|---------|---------------|------------------|---------------|----------------|--------|
| LOT 3                                   | 7                             | 17S                              | 32E                     |         | 2310          | SOUTH            | 330           | WEST           | LEA    |
| <sup>11</sup> Dedicated Acres<br>240.93 | <sup>12</sup> Joint or Infill | <sup>13</sup> Consolidation Code | <sup>14</sup> Order No. |         |               |                  |               |                |        |

No allowable will be assigned to this completion until all interests have been consolidated or a non-standard unit has been approved by the division.

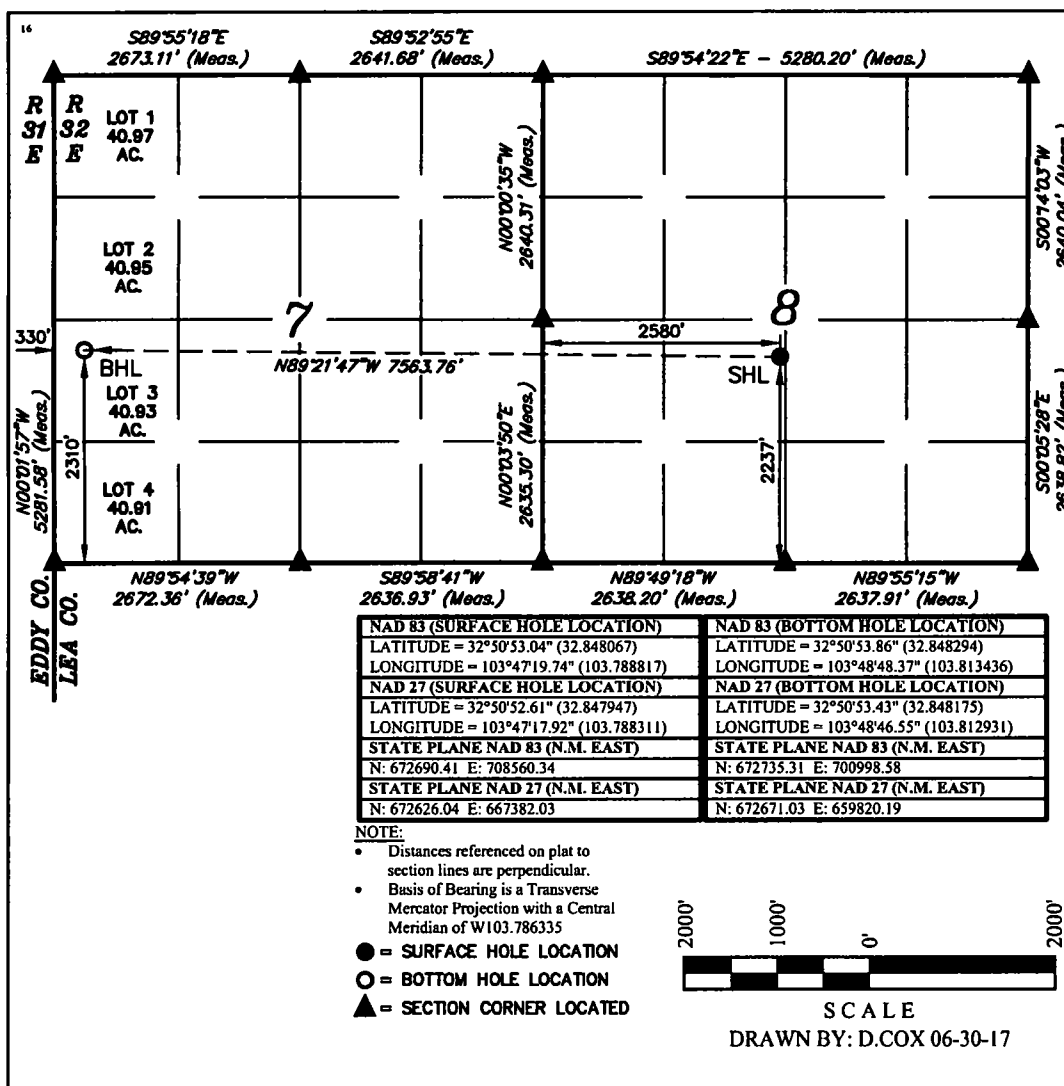

"OPERATOR  
CERTIFICATION

I hereby certify that the information contained herein is true and complete to the best of my knowledge and belief, and that this organization either owns a working interest or unleased mineral interest in the land including the proposed bottom hole location or has a right to drill this well at this location pursuant to a contract with an owner of such a mineral or working interest, or to a voluntary pooling agreement or a compulsory pooling order heretofore entered by the division.

Susan B. Maunder 10/10/17  
Signature Date

Susan B. Maunder

Printed Name

Susan.B.Maunder@conocophillips.com

E-mail Address

"SURVEYOR  
CERTIFICATION

I hereby certify that the well location shown on this plat was plotted from field notes of actual surveys made by me or under my supervision, and that the same is true and correct in the best of my belief.

June 23, 2017

Date of Survey  
Signature and Seal of Professional Surveyor:



Certificate Number:

District I  
1625 N. French Dr., Hobbs, NM 88240  
Phone: (575) 393-6161 Fax: (575) 393-0720  
District II  
811 S. First St., Artesia, NM 88210  
Phone: (575) 748-1283 Fax: (575) 748-9720  
District III  
1000 Rio Brazos Road, Aztec, NM 87410  
Phone: (505) 334-6178 Fax: (505) 334-6170  
District IV  
1220 S. St. Francis Dr., Santa Fe, NM 87505  
Phone: (505) 476-3460 Fax: (505) 476-3462

State of New Mexico  
Energy, Minerals & Natural Resources Department  
**OIL CONSERVATION DIVISION**  
1220 South St. Francis Dr.  
Santa Fe, NM 87505

Form C-102  
Revised August 1, 2011  
Submit one copy to appropriate  
District Office

☐ AMENDED REPORT

**WELL LOCATION AND ACREAGE DEDICATION PLAT**

|   |  |   |
|---|--|---|
| <sup>1</sup> API Number<br>30-025-44532 | <sup>2</sup> Pool Code<br>44500                      | <sup>3</sup> Pool Name<br>Maljamar; Yeso West |
| <sup>4</sup> Property Code<br>320830    | <sup>5</sup> Property Name<br>PERIDOT 8 FEDERAL      | <sup>6</sup> Well Number<br>15H               |
| <sup>7</sup> OGRID No.<br>217817        | <sup>8</sup> Operator Name<br>ConocoPhillips Company | <sup>9</sup> Elevation<br>4045.4'             |

**Surface Location**

| UL or lot no. | Section | Township | Range | Lot Idn | Feet from the | North/South line | Feet from the | East/West line | County |
|---------------|---------|----------|-------|---------|---------------|------------------|---------------|----------------|--------|
| F             | 8       | 17S      | 32E   |         | 2634          | NORTH            | 2047          | WEST           | LEA    |

**Bottom Hole Location If Different From Surface**

| UL or lot no.                           | Section                       | Township                         | Range                   | Lot Idn | Feet from the | North/South line | Feet from the | East/West line | County |
|---|-------------------------------|----------------------------------|-------------------------|---------|---------------|------------------|---------------|----------------|--------|
| LOT 2                                   | 7                             | 17S                              | 32E                     |         | 2310          | NORTH            | 330           | WEST           | LEA    |
| <sup>11</sup> Dedicated Acres<br>240.95 | <sup>12</sup> Joint or Infill | <sup>13</sup> Consolidation Code | <sup>14</sup> Order No. |         |               |                  |               |                |        |

No allowable will be assigned to this completion until all interests have been consolidated or a non-standard unit has been approved by the division.

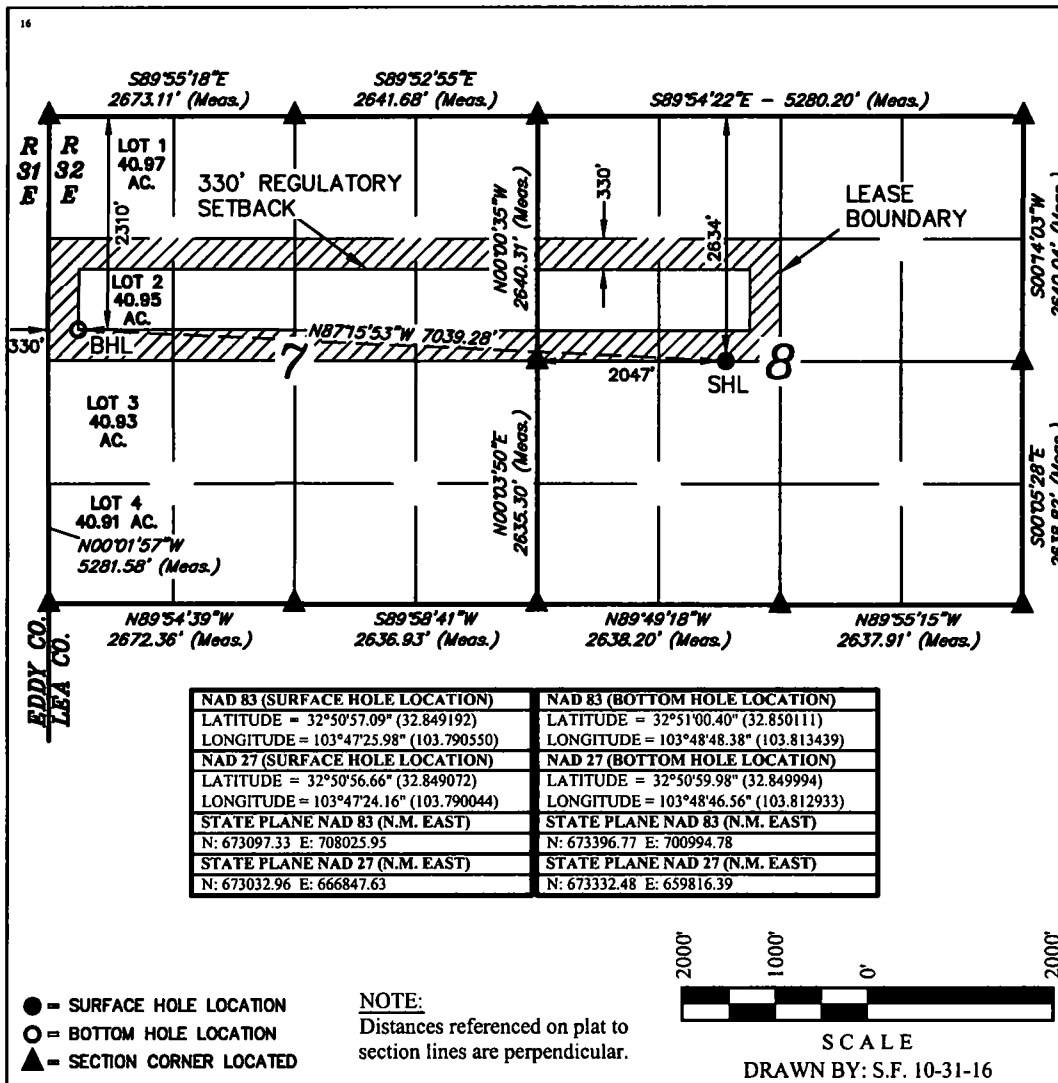

**OPERATOR CERTIFICATION**

I hereby certify that the information contained herein is true and complete to the best of my knowledge and belief, and that this organization either owns a working interest or unleased mineral interest in the land including the proposed bottom hole location or has a right to drill this well at this location pursuant to a contract with an owner of such a mineral or working interest, or to a voluntary pooling agreement or a compulsory pooling order heretofore entered by the division.

Susan B. Maunder 3/31/17  
Signature Date

Susan B. Maunder  
Printed Name

Susan.B.Maunder@conocophillips.com  
E-mail Address

**SURVEYOR CERTIFICATION**

I hereby certify that the well location shown on this plat was plotted from field notes of actual surveys made by me or under my supervision, and that the same is true and correct to the best of my belief.

October 26, 2016

Date of Survey  
Signature and Seal of Professional Surveyor:

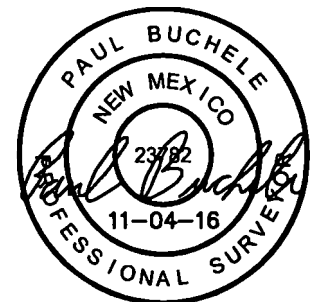

Certificate Number:

District I  
1625 N. French Dr., Hobbs, NM 88240  
Phone: (575) 393-6161 Fax: (575) 393-0720  
District II  
811 S. First St., Artesia, NM 88210  
Phone: (575) 748-1283 Fax: (575) 748-9720  
District III  
1000 Rio Brazos Road, Aztec, NM 87410  
Phone: (505) 334-6178 Fax: (505) 334-6170  
District IV  
1220 S. St. Francis Dr., Santa Fe, NM 87505  
Phone: (505) 476-3460 Fax: (505) 476-3462

State of New Mexico  
Energy, Minerals & Natural Resources Department  
OIL CONSERVATION DIVISION  
1220 South St. Francis Dr.  
Santa Fe, NM 87505

Form C-102  
Revised August 1, 2011  
Submit one copy to appropriate  
District Office

☐ AMENDED REPORT

WELL LOCATION AND ACREAGE DEDICATION PLAT

|   |  |   |
|---|--|---|
| <sup>1</sup> API Number<br>30-025-pending | <sup>2</sup> Pool Code<br>44500                      | <sup>3</sup> Pool Name<br>Maljamar, Yeso West |
| <sup>4</sup> Property Code<br>320830      | <sup>5</sup> Property Name<br>PERIDOT 8 FEDERAL      | <sup>6</sup> Well Number<br>16H               |
| <sup>7</sup> OGRID No.<br>217817          | <sup>8</sup> Operator Name<br>ConocoPhillips Company | <sup>9</sup> Elevation<br>4054.4'             |

<sup>10</sup> Surface Location

| UL or lot no. | Section | Township | Range | Lot Idn | Feet from the | North/South line | Feet from the | East/West line | County |
|---------------|---------|----------|-------|---------|---------------|------------------|---------------|----------------|--------|
| G             | 8       | 17S      | 32E   |         | 1485          | NORTH            | 2538          | EAST           | LEA    |

<sup>11</sup> Bottom Hole Location If Different From Surface

| UL or lot no.                           | Section                       | Township                         | Range                   | Lot Idn | Feet from the | North/South line | Feet from the | East/West line | County |
|---|-------------------------------|----------------------------------|-------------------------|---------|---------------|------------------|---------------|----------------|--------|
| LOT 2                                   | 7                             | 17S                              | 32E                     |         | 1650          | NORTH            | 330           | WEST           | LEA    |
| <sup>12</sup> Dedicated Acres<br>280.95 | <sup>13</sup> Joint or Infill | <sup>14</sup> Consolidation Code | <sup>15</sup> Order No. |         |               |                  |               |                |        |

No allowable will be assigned to this completion until all interests have been consolidated or a non-standard unit has been approved by the division.

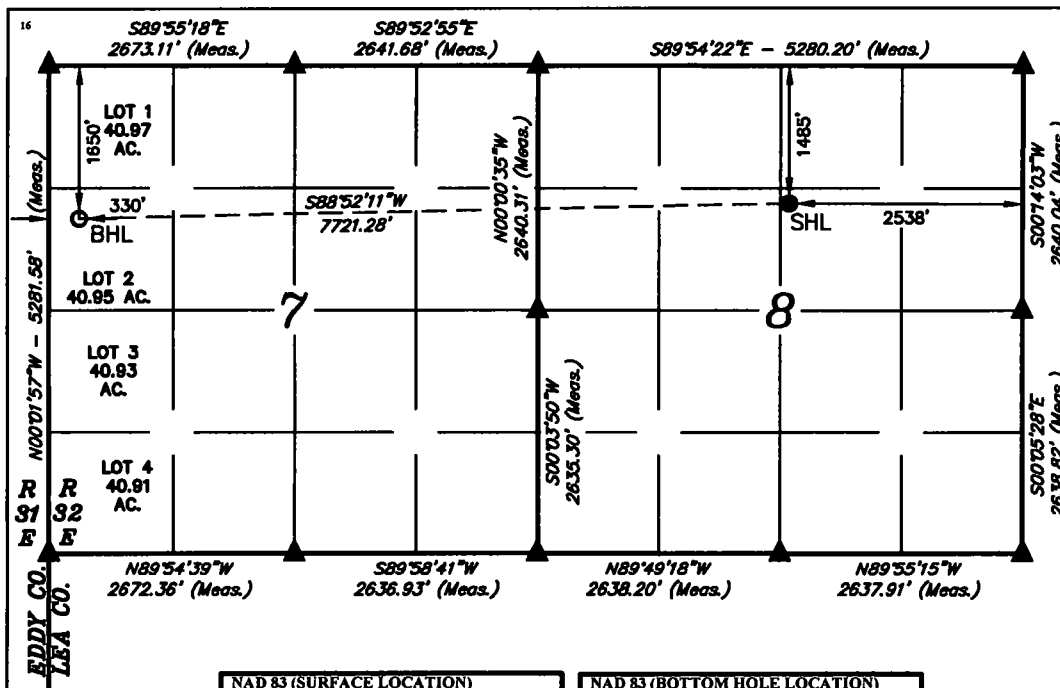

|  |  |
|--|--|
| <b>NAD 83 (SURFACE LOCATION)</b><br>LATITUDE = 32°51'08.45" (32.852347)<br>LONGITUDE = 103°47'17.91" (103.788308)<br><b>NAD 27 (SURFACE LOCATION)</b><br>LATITUDE = 32°51'08.02" (32.852228)<br>LONGITUDE = 103°47'16.09" (103.787803)<br><b>STATE PLANE NAD 83 (N.M. EAST)</b><br>N: 674248.83 E: 708707.97<br><b>STATE PLANE NAD 27 (N.M. EAST)</b><br>N: 674184.43 E: 667529.67 | <b>NAD 83 (BOTTOM HOLE LOCATION)</b><br>LATITUDE = 32°51'06.93" (32.851925)<br>LONGITUDE = 103°48'48.39" (103.813442)<br><b>NAD 27 (BOTTOM HOLE LOCATION)</b><br>LATITUDE = 32°51'06.50" (32.851806)<br>LONGITUDE = 103°48'46.56" (103.812933)<br><b>STATE PLANE NAD 83 (N.M. EAST)</b><br>N: 674056.59 E: 700990.98<br><b>STATE PLANE NAD 27 (N.M. EAST)</b><br>N: 673992.29 E: 659812.60 |
|--|--|

- = SURFACE HOLE LOCATION
- = BOTTOM HOLE LOCATION
- ▲ = SECTION CORNER LOCATED

NOTE:  
• Distances referenced on plat to section lines are perpendicular.  
• Basis of Bearing is a Transverse Mercator Projection with a Central Meridian of W103.786335



DRAWN BY: S.S. 07-13-17

**"OPERATOR CERTIFICATION"**

I hereby certify that the information contained herein is true and complete to the best of my knowledge and belief, and that this organization either owns a working interest or unleased mineral interest in the land including the proposed bottom hole location or has a right to drill this well at this location pursuant to a contract with an owner of such a mineral or working interest, or to a voluntary pooling agreement or a compulsory pooling order heretofore entered by the division.

Susan B. Maunder 1/23/18  
Signature Date

Susan B. Maunder

Printed Name

Susan.B.Maunder@conocophillips.com

E-mail Address

**"SURVEYOR CERTIFICATION"**

I hereby certify that the well location shown on this plat was plotted from field notes of actual surveys made by me or under my supervision, and that the same is true and correct to the best of my belief.

June 24, 2017

Date of Survey  
Signature and Seal of Professional Surveyor:

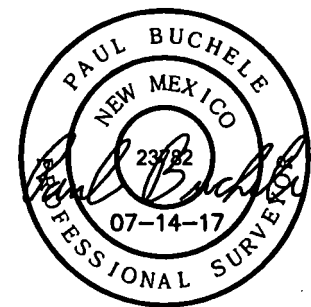

Certificate Number:

District I  
1625 N. French Dr., Hobbs, NM 88240  
Phone: (575) 393-6161 Fax: (575) 393-0720  
District II  
811 S. First St., Artesia, NM 88210  
Phone: (575) 748-1283 Fax: (575) 748-9720  
District III  
1000 Rio Brazos Road, Aztec, NM 87410  
Phone: (505) 334-6178 Fax: (505) 334-6170  
District IV  
1220 S. St. Francis Dr., Santa Fe, NM 87505  
Phone: (505) 476-3460 Fax: (505) 476-3462

State of New Mexico  
Energy, Minerals & Natural Resources Department  
OIL CONSERVATION DIVISION  
1220 South St. Francis Dr.  
Santa Fe, NM 87505

Form C-102  
Revised August 1, 2011  
Submit one copy to appropriate  
District Office

☐ AMENDED REPORT

WELL LOCATION AND ACREAGE DEDICATION PLAT

|   |  |   |
|---|--|---|
| <sup>1</sup> API Number<br>30-025-44533 | <sup>2</sup> Pool Code<br>44500                      | <sup>3</sup> Pool Name<br>Maljamar; Yeso West |
| <sup>4</sup> Property Code<br>320830    | <sup>5</sup> Property Name<br>PERIDOT 8 FEDERAL      | <sup>6</sup> Well Number<br>17H               |
| <sup>7</sup> OGRID No.<br>217817        | <sup>8</sup> Operator Name<br>ConocoPhillips Company | <sup>9</sup> Elevation<br>4056.5'             |

<sup>10</sup> Surface Location

| UL or lot no. | Section | Township | Range | Lot Idn | Feet from the | North/South line | Feet from the | East/West line | County |
|---------------|---------|----------|-------|---------|---------------|------------------|---------------|----------------|--------|
| C             | 8       | 17S      | 32E   |         | 915           | NORTH            | 2540          | WEST           | LEA    |

<sup>11</sup> Bottom Hole Location If Different From Surface

| UL or lot no.                           | Section                       | Township                         | Range                   | Lot Idn | Feet from the | North/South line | Feet from the | East/West line | County |
|---|-------------------------------|----------------------------------|-------------------------|---------|---------------|------------------|---------------|----------------|--------|
| LOT 1                                   | 7                             | 17S                              | 32E                     |         | 990           | NORTH            | 330           | WEST           | LEA    |
| <sup>12</sup> Dedicated Acres<br>240.97 | <sup>13</sup> Joint or Infill | <sup>14</sup> Consolidation Code | <sup>15</sup> Order No. |         |               |                  |               |                |        |

No allowable will be assigned to this completion until all interests have been consolidated or a non-standard unit has been approved by the division.

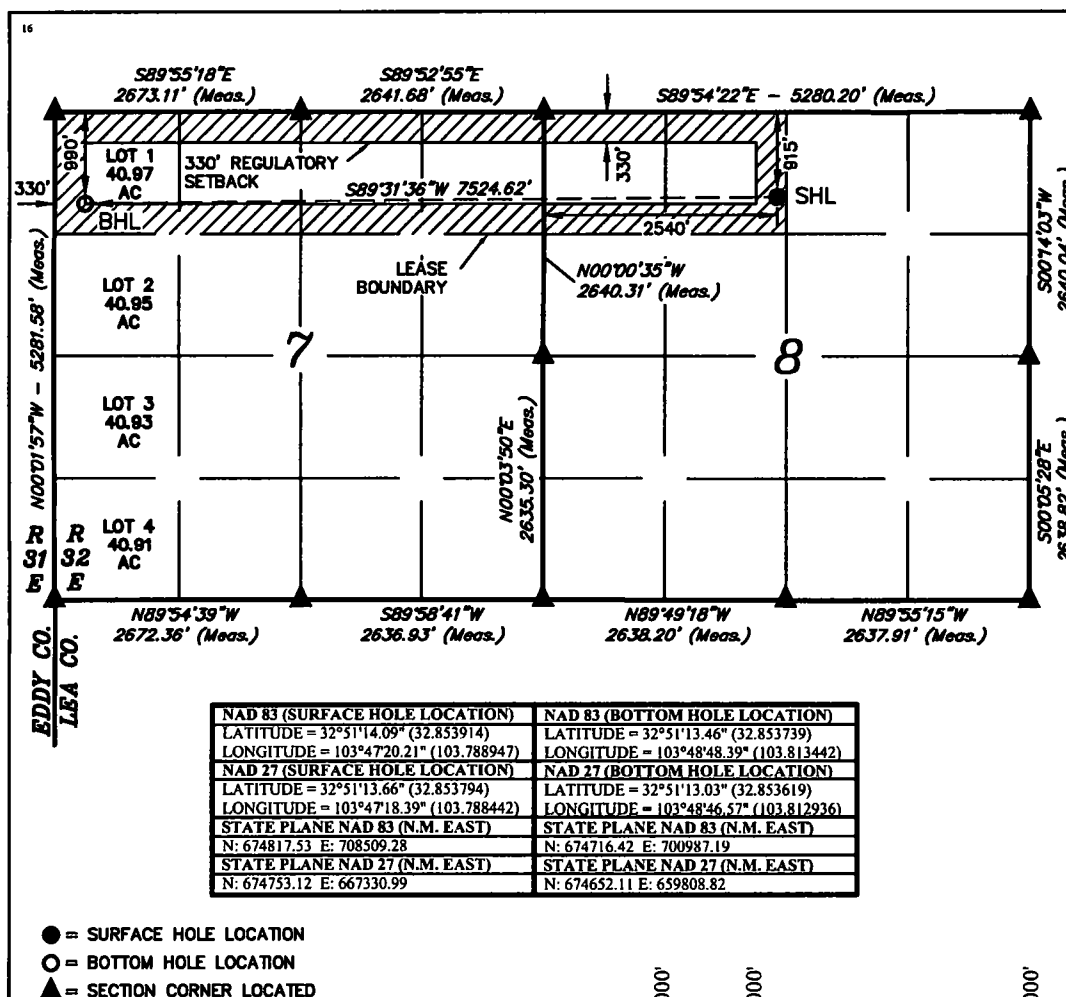

|  |  |
|--|--|
| NAD 83 (SURFACE HOLE LOCATION)         | NAD 83 (BOTTOM HOLE LOCATION)          |
| LATITUDE = 32°51'14.09" (32.853914)    | LATITUDE = 32°51'13.46" (32.853739)    |
| LONGITUDE = 103°47'20.21" (103.788947) | LONGITUDE = 103°48'48.39" (103.813442) |
| NAD 27 (SURFACE HOLE LOCATION)         | NAD 27 (BOTTOM HOLE LOCATION)          |
| LATITUDE = 32°51'13.66" (32.853794)    | LATITUDE = 32°51'13.03" (32.853619)    |
| LONGITUDE = 103°47'18.39" (103.788442) | LONGITUDE = 103°48'46.57" (103.812936) |
| STATE PLANE NAD 83 (N.M. EAST)         | STATE PLANE NAD 83 (N.M. EAST)         |
| N: 674817.53 E: 708509.28              | N: 674716.42 E: 700987.19              |
| STATE PLANE NAD 27 (N.M. EAST)         | STATE PLANE NAD 27 (N.M. EAST)         |
| N: 674753.12 E: 667330.99              | N: 674652.11 E: 659808.82              |

DRAWN BY: C.D. 09-02-16

NOTE:  
Distances referenced on plat to  
section lines are perpendicular.



SCALE

<sup>17</sup> OPERATOR  
CERTIFICATION

I hereby certify that the information contained herein is true and complete to the best of my knowledge and belief, and that this organization either owns a working interest or unleased mineral interest in the land including the proposed bottom hole location or has a right to drill this well at this location pursuant to a contract with an owner of such a mineral or working interest, or to a voluntary pooling agreement or a compulsory pooling order heretofore entered by the division.

Susan B. Maunder 10/10/17  
Signature Date

Susan B. Maunder

Printed Name

Susan.B.Maunder@conocophillips.com

E-mail Address

<sup>18</sup> SURVEYOR  
CERTIFICATION

I hereby certify that the well location shown on this plat was plotted from field notes of actual surveys made by me or under my supervision, and that the same is true and correct to the best of my belief.

August 26, 2016

Date of Survey  
Signature and Seal of Professional Surveyor:



Certificate Number:

District I  
1625 N. French Dr., Hobbs, NM 88240  
Phone: (575) 393-6161 Fax: (575) 393-0720  
District II  
811 S. First St., Artesia, NM 88210  
Phone: (575) 748-1283 Fax: (575) 748-9720  
District III  
1000 Rio Brazos Road, Aztec, NM 87410  
Phone: (505) 334-6178 Fax: (505) 334-6170  
District IV  
1220 S. St. Francis Dr., Santa Fe, NM 87505  
Phone: (505) 476-3460 Fax: (505) 476-3462

State of New Mexico  
Energy, Minerals & Natural Resources Department  
**OIL CONSERVATION DIVISION**  
1220 South St. Francis Dr.  
Santa Fe, NM 87505

Form C-102  
Revised August 1, 2011  
Submit one copy to appropriate  
District Office

☐ AMENDED REPORT

**WELL LOCATION AND ACREAGE DEDICATION PLAT**

|   |  |   |
|---|--|---|
| <sup>1</sup> API Number<br>30-025-pending | <sup>2</sup> Pool Code<br>44500                      | <sup>3</sup> Pool Name<br>Maljamar; Yeso West |
| <sup>4</sup> Property Code<br>320830      | <sup>5</sup> Property Name<br>PERIDOT 8 FEDERAL      | <sup>6</sup> Well Number<br>18H               |
| <sup>7</sup> OGRID No.<br>217817          | <sup>8</sup> Operator Name<br>ConocoPhillips Company | <sup>9</sup> Elevation<br>4059.6'             |

<sup>10</sup> Surface Location

| UL or lot no. | Section | Township | Range | Lot Idn | Feet from the | North/South line | Feet from the | East/West line | County |
|---------------|---------|----------|-------|---------|---------------|------------------|---------------|----------------|--------|
| C             | 8       | 17S      | 32E   |         | 635           | NORTH            | 2540          | WEST           | LEA    |

<sup>11</sup> Bottom Hole Location If Different From Surface

| UL or lot no.                           | Section                       | Township                         | Range                   | Lot Idn | Feet from the | North/South line | Feet from the | East/West line | County |
|---|-------------------------------|----------------------------------|-------------------------|---------|---------------|------------------|---------------|----------------|--------|
| 1                                       | 7                             | 17S                              | 32E                     |         | 330           | NORTH            | 330           | WEST           | LEA    |
| <sup>12</sup> Dedicated Acres<br>240.97 | <sup>13</sup> Joint or Infill | <sup>14</sup> Consolidation Code | <sup>15</sup> Order No. |         |               |                  |               |                |        |

No allowable will be assigned to this completion until all interests have been consolidated or a non-standard unit has been approved by the division.

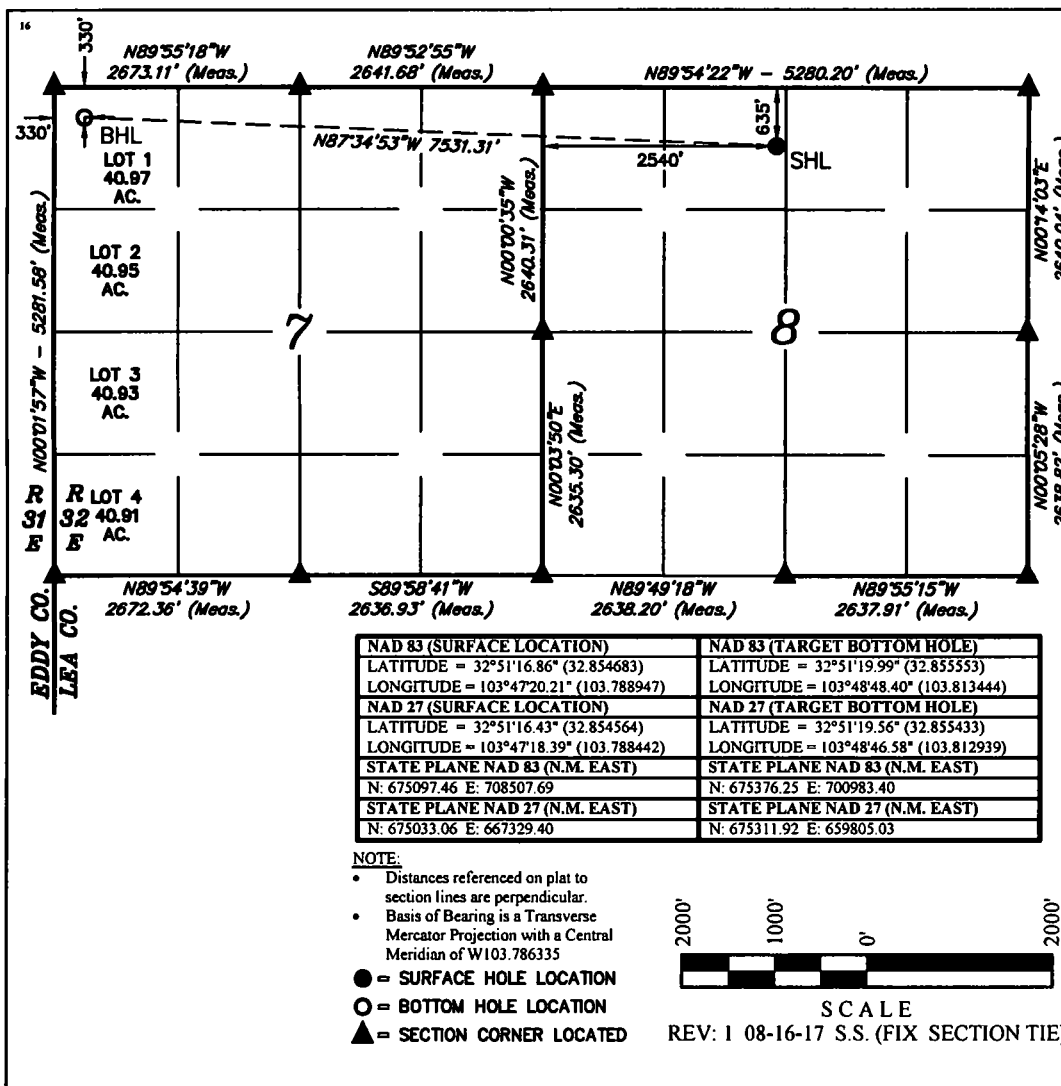

**<sup>17</sup> OPERATOR CERTIFICATION**

I hereby certify that the information contained herein is true and complete to the best of my knowledge and belief, and that this organization either owns a working interest or unleased mineral interest in the land including the proposed bottom hole location or has a right to drill this well at this location pursuant to a contract with an owner of such a mineral or working interest, or to a voluntary pooling agreement or a compulsory pooling order heretofore entered by the division.

Susan B. Maunder 2/19/19

Signature Date

Susan B. Maunder

Printed Name

Susan.B.Maunder@conocophillips.com

E-mail Address

**<sup>18</sup> SURVEYOR CERTIFICATION**

I hereby certify that the well location shown on this plat was plotted from field notes of actual surveys made by me or under my supervision, and that the same is true and correct to the best of my belief.

July 19, 2017

Date of Survey  
Signature and Seal of Professional Surveyor:

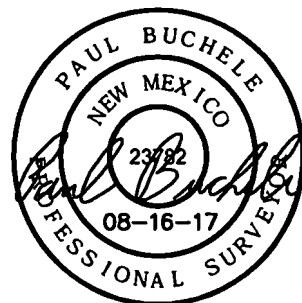

Certificate Number:

**Appendix A – Serial Register Pages**

DEPARTMENT OF THE INTERIOR  
BUREAU OF LAND MANAGEMENT  
CASE RECORDATION  
(MASS) Serial Register Page

Run Date/Time: 2/19/2019 17:04 PM

Page 1 Of 12

01 02-25-1920;041STAT0437;30USC226  
Case Type 310771: O&G EXCHANGE LEASE - PD  
Commodity 459: OIL & GAS  
Case Disposition: AUTHORIZED

Total Acres:  
1,606.800

Serial Number

NMLC 0029406B

|                         |                    |              |    |           |                  | Serial Number: NMLC-- 0 029406B |             |
|-------------------------|--------------------|--------------|----|-----------|------------------|---------------------------------|-------------|
| Name & Address          |                    |              |    |           |                  | Int Rel                         | % Interest  |
| CHASE OIL CORP          | PO BOX 1767        | ARTESIA      | NM | 882111767 | LESSEE           |                                 | 0.000000000 |
| CHASE FERGUSON GERENE D | PO BOX 693         | ARTESIA      | NM | 88211     | OPERATING RIGHTS |                                 | 0.000000000 |
| CONOCOPHILLIPS CO       | PO BOX 7500        | BARTLESVILLE | OK | 740057500 | OPERATING RIGHTS |                                 | 0.000000000 |
| CHASE ROBERT C          | PO BOX 297         | ARTESIA      | NM | 882111297 | OPERATING RIGHTS |                                 | 0.000000000 |
| CHASE RICHARD L         | PO BOX 359         | ARTESIA      | NM | 882110359 | OPERATING RIGHTS |                                 | 0.000000000 |
| CHASE OIL CORP          | PO BOX 1767        | ARTESIA      | NM | 882111767 | OPERATING RIGHTS |                                 | 0.000000000 |
| COG OPERATING LLC       | 600 W ILLINOIS AVE | MIDLAND      | TX | 787014882 | OPERATING RIGHTS |                                 | 0.000000000 |
| CONOCOPHILLIPS CO       | PO BOX 7500        | BARTLESVILLE | OK | 740057500 | LESSEE           |                                 | 0.000000000 |

|     |       |       |     |       |    |                  | Serial Number: NMLC-- 0 029406B |                     |
|-----|-------|-------|-----|-------|----|------------------|---------------------------------|---------------------|
| Mer | Twp   | Rng   | Sec | SType | Nr | Suff Subdivision | District/ Field Office          | County              |
| 23  | 0170S | 0320E | 005 | LOTS  |    | 1-4;             | CARLSBAD FIELD OFFICE           | LEA                 |
| 23  | 0170S | 0320E | 005 | ALIQ  |    | S2N2,SE;         | CARLSBAD FIELD OFFICE           | LEA                 |
| 23  | 0170S | 0320E | 006 | LOTS  |    | 1-7;             | CARLSBAD FIELD OFFICE           | LEA                 |
| 23  | 0170S | 0320E | 006 | ALIQ  |    | S2NE,SE,SW,E2SW; | CARLSBAD FIELD OFFICE           | LEA                 |
| 23  | 0170S | 0320E | 007 | ALIQ  |    | E2W2,SE;         | CARLSBAD FIELD OFFICE           | LEA                 |
| 23  | 0170S | 0320E | 007 | LOTS  |    | 1-4;             | CARLSBAD FIELD OFFICE           | LEA                 |
| 23  | 0170S | 0320E | 008 | ALIQ  |    | SW;              | CARLSBAD FIELD OFFICE           | LEA                 |
|     |       |       |     |       |    |                  |                                 | BUREAU OF LAND MGMT |
|     |       |       |     |       |    |                  |                                 | BUREAU OF LAND MGMT |
|     |       |       |     |       |    |                  |                                 | BUREAU OF LAND MGMT |
|     |       |       |     |       |    |                  |                                 | BUREAU OF LAND MGMT |
|     |       |       |     |       |    |                  |                                 | BUREAU OF LAND MGMT |
|     |       |       |     |       |    |                  |                                 | BUREAU OF LAND MGMT |
|     |       |       |     |       |    |                  |                                 | BUREAU OF LAND MGMT |

Relinquished/Withdrawn Lands

Serial Number: NMLC-- 0 029406B

|    |       |       |     |    |          |                       |     |                     |
|----|-------|-------|-----|----|----------|-----------------------|-----|---------------------|
| 23 | 0170S | 0320E | 708 | FF | E2,ASGN; | PECOS DISTRICT OFFICE | LEA | BUREAU OF LAND MGMT |
|----|-------|-------|-----|----|----------|-----------------------|-----|---------------------|

|            |          |                         |                | Serial Number: NMLC-- 0 029406B |  |
|------------|----------|-------------------------|----------------|---------------------------------|--|
| Act Date   | Act Code | Action Txt              | Action Remarks | Pending Off                     |  |
| 11/25/1933 | 124      | APLN RECD               |                |                                 |  |
| 06/08/1934 | 237      | LEASE ISSUED            |                |                                 |  |
| 06/08/1934 | 496      | FUND CODE               | 05;145003      |                                 |  |
| 06/08/1934 | 534      | RLTY RATE-SLIDING-SCH D |                |                                 |  |
| 06/08/1934 | 868      | EFFECTIVE DATE          |                |                                 |  |

NO WARRANTY IS MADE BY BLM FOR USE OF THE DATA FOR PURPOSES NOT INTENDED BY BLM

DEPARTMENT OF THE INTERIOR  
BUREAU OF LAND MANAGEMENT  
CASE RECORDATION  
(MASS) Serial Register Page

Run Date/Time: 2/19/2019 17:04 PM

Page 2 Of 12

Serial Number: NMLC-- 0 029406B

| Act Date   | Act Code | Action Txt               | Action Remarks        | Pending Off |
|------------|----------|--------------------------|-----------------------|-------------|
| 09/14/1945 | 570      | CASE SEGREGATED BY ASGN  | INTO NMNM064149;      |             |
| 01/06/1953 | 650      | HELD BY PROD - ACTUAL    |                       |             |
| 01/06/1953 | 658      | MEMO OF 1ST PROD-ACTUAL  |                       |             |
| 10/24/1979 | 940      | NAME CHANGE RECOGNIZED   | CONTL OIL/CONOCO INC  |             |
| 01/11/1983 | 140      | ASGN FILED               | (1)CONOCO/PETRO LEWIS |             |
| 01/11/1983 | 140      | ASGN FILED               | (2)CONOCO/PETRO LEWIS |             |
| 01/11/1983 | 140      | ASGN FILED               | (1)CONOCO/PTNRSH PRO  |             |
| 01/11/1983 | 140      | ASGN FILED               | (2)CONOCO/PTNRSH PRO  |             |
| 02/11/1983 | 140      | ASGN FILED               | PETRO/PTNRSH PROP     |             |
| 01/25/1985 | 139      | ASGN APPROVED            | (1)EFF 02/01/83;      |             |
| 01/25/1985 | 139      | ASGN APPROVED            | (2)EFF 02/01/83;      |             |
| 01/25/1985 | 139      | ASGN APPROVED            | (3)EFF 02/01/83;      |             |
| 01/25/1985 | 139      | ASGN APPROVED            | (4)EFF 02/01/83;      |             |
| 01/25/1985 | 139      | ASGN APPROVED            | EFF 03/01/83;         |             |
| 02/05/1985 | 963      | CASE MICROFILMED/SCANNED | CNUM 100,429 GLC      |             |
| 11/03/1987 | 974      | AUTOMATED RECORD VERIF   | JAM/DCE               |             |
| 07/26/1988 | 140      | ASGN FILED               | PTNRSH PROP/FMP OPER  |             |
| 08/16/1988 | 139      | ASGN APPROVED            | EFF 08/01/88;         |             |
| 08/16/1988 | 974      | AUTOMATED RECORD VERIF   | TF/MT                 |             |
| 07/17/1989 | 140      | ASGN FILED               | CONOCO INC/MARBOB ENE |             |
| 07/28/1989 | 139      | ASGN APPROVED            | EFF 08/01/89;         |             |
| 07/28/1989 | 974      | AUTOMATED RECORD VERIF   | GLC/GC                |             |
| 09/13/1989 | 140      | ASGN FILED               | FMP OPER CO/MARBOB    |             |
| 12/04/1989 | 139      | ASGN APPROVED            | EFF 10/01/89;         |             |
| 12/04/1989 | 974      | AUTOMATED RECORD VERIF   | BTM/MT                |             |
| 01/23/1990 | 140      | ASGN FILED               | FMP OP CO/CONOCO INC  |             |
| 03/22/1990 | 974      | AUTOMATED RECORD VERIF   | GLC/MT                |             |
| 11/26/1990 | 817      | MERGER RECOGNIZED        | FMP/FREEPORT MCMORAN  |             |
| 10/01/1992 | 621      | RLTY RED-STRIPPER WELL   | 3.7%;/1/              |             |
| 12/07/1992 | 140      | ASGN FILED               | MARBOB/CHASE OIL CORP |             |
| 12/07/1992 | 932      | TRF OPER RGTS FILED      | MARBOB/CHASE OIL CORP |             |
| 04/02/1993 | 139      | ASGN APPROVED            | EFF 01/01/93;         |             |
| 04/02/1993 | 933      | TRF OPER RGTS APPROVED   | EFF 01/01/92;         |             |
| 04/02/1993 | 974      | AUTOMATED RECORD VERIF   | CM/KRP                |             |
| 04/07/1993 | 909      | BOND ACCEPTED            | EFF 04/05/93;NM2151   |             |
| 08/04/1993 | 625      | RLTY REDUCTION APPV      | /1/                   |             |
| 01/12/1994 | 974      | AUTOMATED RECORD VERIF   | VHG                   |             |
| 07/25/1996 | 932      | TRF OPER RGTS FILED      | CHASE ETAL/CONOCO     |             |
| 10/23/1996 | 933      | TRF OPER RGTS APPROVED   | EFF 08/01/96;         |             |

NO WARRANTY IS MADE BY BLM FOR USE OF THE DATA FOR PURPOSES NOT INTENDED BY BLM

DEPARTMENT OF THE INTERIOR  
BUREAU OF LAND MANAGEMENT  
CASE RECORDATION  
(MASS) Serial Register Page

Run Date/Time: 2/19/2019 17:04 PM

Page 3 Of 12

Serial Number: NMLC-- 0 029406B

| Act Date   | Act Code | Action Txt               | Action Remarks        | Pending Off |
|------------|----------|--------------------------|-----------------------|-------------|
| 10/23/1996 | 974      | AUTOMATED RECORD VERIF   | MV/MV                 |             |
| 02/01/2002 | 621      | RLTY RED-STRIPPER WELL   | 2.9%;/2/              |             |
| 01/16/2003 | 817      | MERGER RECOGNIZED        | CONOCO/CONOCOPHILLIPS |             |
| 04/01/2003 | 621      | RLTY RED-STRIPPER WELL   | 2.9%;/3/              |             |
| 07/08/2003 | 625      | RLTY REDUCTION APPV      | /2/                   |             |
| 07/23/2003 | 974      | AUTOMATED RECORD VERIF   | BCO                   |             |
| 05/01/2004 | 621      | RLTY RED-STRIPPER WELL   | 2.1%;/4/              |             |
| 06/01/2005 | 621      | RLTY RED-STRIPPER WELL   | 2.1%;/5/              |             |
| 06/06/2005 | 625      | RLTY REDUCTION APPV      | /4/                   |             |
| 06/06/2005 | 625      | RLTY REDUCTION APPV      | /3/                   |             |
| 06/21/2005 | 974      | AUTOMATED RECORD VERIF   | SSP                   |             |
| 05/10/2006 | 140      | ASGN FILED               | CHASE OIL/COG OIL &;1 |             |
| 05/23/2006 | 932      | TRF OPER RGTS FILED      | CHASE OIL/COG OIL &;1 |             |
| 07/26/2006 | 139      | ASGN APPROVED            | EFF 06/01/06;         |             |
| 07/26/2006 | 933      | TRF OPER RGTS APPROVED   | EFF 06/01/06;         |             |
| 07/26/2006 | 974      | AUTOMATED RECORD VERIF   | ANN                   |             |
| 09/13/2006 | 625      | RLTY REDUCTION APPV      | /5/                   |             |
| 11/15/2006 | 974      | AUTOMATED RECORD VERIF   | ANN                   |             |
| 01/09/2009 | 932      | TRF OPER RGTS FILED      | COG OIL &/CHASE OIL;1 |             |
| 01/28/2009 | 140      | ASGN FILED               | COG OIL &/CHASE OIL;1 |             |
| 03/20/2009 | 139      | ASGN APPROVED            | EFF 02/01/09;         |             |
| 03/20/2009 | 933      | TRF OPER RGTS APPROVED   | EFF 02/01/09;         |             |
| 03/20/2009 | 974      | AUTOMATED RECORD VERIF   | LR                    |             |
| 04/06/2009 | 932      | TRF OPER RGTS FILED      | CHASE OIL/CHASE ETA;1 |             |
| 05/27/2009 | 933      | TRF OPER RGTS APPROVED   | EFF 05/01/09;         |             |
| 05/27/2009 | 974      | AUTOMATED RECORD VERIF   | LR                    |             |
| 03/17/2010 | 940      | NAME CHANGE RECOGNIZED   | COG O&G/COG OPER      |             |
| 10/01/2017 | 246      | LEASE COMMITTED TO CA    | NMNM137957;           |             |
| 01/01/2018 | 246      | LEASE COMMITTED TO CA    | NMNM 138364;          |             |
| 05/26/2018 | 658      | MEMO OF 1ST PROD-ACTUAL  | /6/NMNM137957;#25H    |             |
| 10/26/2018 | 643      | PRODUCTION DETERMINATION | /6/                   |             |

| Line Number | Remark Text                       | Serial Number: NMLC-- 0 029406B |
|-------------|-----------------------------------|---------------------------------|
| 0002        | CURRENT RECORD TITLE HOLDERS      |                                 |
| 0003        | SEC 5: S2NE, SE                   |                                 |
| 0004        | CHASE OIL CORP 100.00             |                                 |
| 0005        | SEC 5: LOTS 3-4, S2NW             |                                 |
| 0006        | SEC 6: LOTS 1-7, S2NE, SENW, E2SW |                                 |

NO WARRANTY IS MADE BY BLM FOR USE OF THE DATA FOR PURPOSES NOT INTENDED BY BLM

DEPARTMENT OF THE INTERIOR  
BUREAU OF LAND MANAGEMENT  
CASE RECORDATION  
(MASS) Serial Register Page

Run Date/Time: 2/19/2019 17:04 PM

Page 4 Of 12

| Line Number | Remark Text                              | Serial Number: NMLC-- 0 029406B |
|-------------|--|---------------------------------|
| 0007        | SEC 7: LOTS 1-4, E2W2, SE                |                                 |
| 0008        | CONOCO INC 100.00                        |                                 |
| 0009        | SEC 5: LOT 1,2;                          |                                 |
| 0010        | SEC 8: SW;                               |                                 |
| 0011        | CHASE OIL CORP 26.00                     |                                 |
| 0012        | CONOCO INC 74.00                         |                                 |
| 0013        | BONDED OPERATOR - 07/25/2006             |                                 |
| 0014        | COG OPERATING LLC - NMB000215 - S/W;     |                                 |
| 0015        | 03/20/2009 - BONDED OPERATOR - PER AFMSS |                                 |
| 0016        | MACK ENERGY CORP - NMB000286 - S/W;      |                                 |
| 0017        | 05/27/2009 - BONDED OPERATOR - PER AFMSS |                                 |
| 0018        | MACK ENERGY CORP - NMB000286 - S/W;      |                                 |

NO WARRANTY IS MADE BY BLM FOR USE OF THE DATA FOR PURPOSES NOT INTENDED BY BLM

DEPARTMENT OF THE INTERIOR  
BUREAU OF LAND MANAGEMENT  
CASE RECORDATION  
(MASS) Serial Register Page

Run Date/Time: 2/19/2019 17:04 PM

Page 5 Of 12

01 02-25-1920;041STAT0437;30USC226  
Case Type 310781: O&G RENEWAL LEASE - PD  
Commodity 459: OIL & GAS  
Case Disposition: AUTHORIZED

Total Acres: 480.000  
Serial Number NMLC 0058775

Serial Number: NMLC-- 0 058775

| Name & Address  | Int Rel | % Interest    |
|---|---------|---------------|
| CONOCOPHILLIPS CO PO BOX 7500 BARTLESVILLE OK 740057500 | LESSEE  | 100.000000000 |

Serial Number: NMLC-- 0 058775

| Mer | Twp   | Rng   | Sec | SType | Nr | Suff | Subdivision | District/ Field Office | County | Mgmt Agency         |
|-----|-------|-------|-----|-------|----|------|-------------|------------------------|--------|---------------------|
| 23  | 0170S | 0320E | 005 | ALIQ  |    |      | N2SW;       | CARLSBAD FIELD OFFICE  | LEA    | BUREAU OF LAND MGMT |
| 23  | 0170S | 0320E | 006 | ALIQ  |    |      | N2SE,SWSE;  | CARLSBAD FIELD OFFICE  | LEA    | BUREAU OF LAND MGMT |
| 23  | 0170S | 0320E | 007 | ALIQ  |    |      | NWNE,S2NE;  | CARLSBAD FIELD OFFICE  | LEA    | BUREAU OF LAND MGMT |
| 23  | 0170S | 0320E | 008 | ALIQ  |    |      | NW;         | CARLSBAD FIELD OFFICE  | LEA    | BUREAU OF LAND MGMT |

Relinquished/Withdrawn Lands

Serial Number: NMLC-- 0 058775

Serial Number: NMLC-- 0 058775

| Act Date   | Act Code | Action Txt               | Action Remarks       | Pending Off |
|------------|----------|--------------------------|----------------------|-------------|
| 08/05/1929 | 387      | CASE ESTABLISHED         |                      |             |
| 08/05/1929 | 496      | FUND CODE                | 05;145003            |             |
| 08/05/1929 | 868      | EFFECTIVE DATE           |                      |             |
| 02/19/1941 | 553      | CASE CREATED BY ASGN     | OUT OF NMLC029406-A; |             |
| 07/09/1943 | 570      | CASE SEGREGATED BY ASGN  | INTO NMLC061434;     |             |
| 03/22/1945 | 500      | GEOGRAPHIC NAME          | N MALJAMAR FLD;      |             |
| 03/22/1945 | 510      | KMA CLASSIFIED           |                      |             |
| 02/14/1949 | 314      | RENEWAL APLN FILED       |                      |             |
| 05/06/1949 | 650      | HELD BY PROD - ACTUAL    |                      |             |
| 05/06/1949 | 658      | MEMO OF 1ST PROD-ACTUAL  |                      |             |
| 08/01/1949 | 242      | LEASE RENEWED            | THRU 07/31/59;       |             |
| 04/17/1959 | 314      | RENEWAL APLN FILED       |                      |             |
| 08/01/1959 | 242      | LEASE RENEWED            | THRU 07/31/69;       |             |
| 04/14/1969 | 314      | RENEWAL APLN FILED       |                      |             |
| 07/16/1969 | 646      | MEMO OF LAST PROD-ACTUAL |                      |             |
| 08/01/1969 | 242      | LEASE RENEWED            | THRU 07/31/79;       |             |

NO WARRANTY IS MADE BY BLM FOR USE OF THE DATA FOR PURPOSES NOT INTENDED BY BLM

DEPARTMENT OF THE INTERIOR  
BUREAU OF LAND MANAGEMENT  
CASE RECORDATION  
(MASS) Serial Register Page

Run Date/Time: 2/19/2019 17:04 PM

Page 6 Of 12

Serial Number: NMLC-- 0 058775

| Act Date   | Act Code | Action Txt               | Action Remarks         | Pending Off |
|------------|----------|--------------------------|------------------------|-------------|
| 12/18/1970 | 058      | NOTICE SENT-NONPROD STAT |                        |             |
| 03/19/1979 | 314      | RENEWAL APLN FILED       |                        |             |
| 08/01/1979 | 242      | LEASE RENEWED            | THRU 07/31/89;         |             |
| 10/24/1979 | 940      | NAME CHANGE RECOGNIZED   | CONTL OIL/CONOCO INC   |             |
| 07/06/1984 | 111      | RENTAL RECEIVED          | \$480.00;1YR/84-85     |             |
| 07/08/1985 | 111      | RENTAL RECEIVED          | \$480.00;1YR/85-86     |             |
| 07/07/1986 | 111      | RENTAL RECEIVED          | \$480.00;1YR/86-87     |             |
| 03/13/1987 | 963      | CASE MICROFILMED/SCANNED | CNUM 103,661 RW        |             |
| 07/06/1987 | 111      | RENTAL RECEIVED          | \$480.00;1YR/87-88     |             |
| 12/08/1987 | 974      | AUTOMATED RECORD VERIF   | HKG/VL                 |             |
| 07/08/1988 | 111      | RENTAL RECEIVED          | \$480.00;1YR/88-89     |             |
| 02/27/1989 | 314      | RENEWAL APLN FILED       |                        |             |
| 06/05/1989 | 111      | RENTAL RECEIVED          | \$480.00;1YR/89-90     |             |
| 06/12/1989 | 974      | AUTOMATED RECORD VERIF   | MCS/MT                 |             |
| 08/01/1989 | 242      | LEASE RENEWED            | THRU 07/31/99;         |             |
| 08/01/1989 | 868      | EFFECTIVE DATE           |                        |             |
| 07/05/1990 | 111      | RENTAL RECEIVED          | \$480.00;43/1103645    |             |
| 08/20/1990 | 111      | RENTAL RECEIVED          | \$480.00;21/0204708717 |             |
| 11/08/1990 | 974      | AUTOMATED RECORD VERIF   | MRR/MT                 |             |
| 07/02/1991 | 111      | RENTAL RECEIVED          | \$480.00;21/1109200    |             |
| 07/16/1993 | 974      | AUTOMATED RECORD VERIF   | GAG                    |             |
| 07/16/1998 | 084      | RENTAL RECEIVED BY ONRR  | \$960.00;21/0000011532 |             |
| 03/15/1999 | 103      | ADDTL INFO RECD          | STIPS:PRAIRIE CHICKEN  |             |
| 04/12/1999 | 314      | RENEWAL APLN FILED       |                        |             |
| 04/27/1999 | 974      | AUTOMATED RECORD VERIF   | MCS                    |             |
| 07/16/1999 | 084      | RENTAL RECEIVED BY ONRR  | \$960.00;21/0000011589 |             |
| 08/01/1999 | 242      | LEASE RENEWED            | THRU 07/31/19;         |             |
| 08/01/1999 | 530      | RLTY RATE - 12 1/2%      | /A/                    |             |
| 08/01/1999 | 868      | EFFECTIVE DATE           | LAST RENEWAL;          |             |
| 07/14/2000 | 084      | RENTAL RECEIVED BY ONRR  | \$960.00;21/11638      |             |
| 07/16/2001 | 084      | RENTAL RECEIVED BY ONRR  | \$960.00;21/11687      |             |
| 01/16/2003 | 817      | MERGER RECOGNIZED        | CONOCO/CONOCOPHILLIPS  |             |
| 07/07/2015 | 899      | TRF OF ORR FILED         | 3                      |             |
| 01/01/2018 | 246      | LEASE COMMITTED TO CA    | NMNM 138364;           |             |

| Line Number | Remark Text   | Serial Number: NMLC-- 0 058775 |
|-------------|---|--------------------------------|
| 0002        | /A/AC 535 RLTY RATE 5% EFF 8/5/1929 THRU 7/30/1949. |                                |
| 0003        | AC 549 RLTY RATE 12.5-25% SCH C EFF 8/1/1949 THRU   |                                |

NO WARRANTY IS MADE BY BLM FOR USE OF THE DATA FOR PURPOSES NOT INTENDED BY BLM

DEPARTMENT OF THE INTERIOR  
BUREAU OF LAND MANAGEMENT  
CASE RECORDATION  
(MASS) Serial Register Page

Run Date/Time: 2/19/2019 17:04 PM

Page 7 Of 12

| Line Number | Remark Text | Serial Number: NMLC-- 0 058775 |
|-------------|-------------|--------------------------------|
| 0004        | 7/31/1989   |                                |

NO WARRANTY IS MADE BY BLM FOR USE OF THE DATA FOR PURPOSES NOT INTENDED BY BLM

DEPARTMENT OF THE INTERIOR  
BUREAU OF LAND MANAGEMENT  
CASE RECORDATION  
(MASS) Serial Register Page

Run Date/Time: 2/19/2019 17:04 PM

Page 8 Of 12

01 02-25-1920;041STAT0437;30USC226  
Case Type 310781: O&G RENEWAL LEASE - PD  
Commodity 459: OIL & GAS  
Case Disposition: AUTHORIZED

Total Acres:  
120.000

Serial Number  
NMLC 0061434

Serial Number: NMLC-- 0 061434

| Name & Address  | Int Rel | % Interest    |
|---|---------|---------------|
| CONOCOPHILLIPS CO PO BOX 7500 BARTLESVILLE OK 740057500 | LESSEE  | 100.000000000 |

Serial Number: NMLC-- 0 061434

| Mer | Twp   | Rng   | Sec | SType | Nr | Suff | Subdivision | District/ Field Office | County | Mgmt Agency         |
|-----|-------|-------|-----|-------|----|------|-------------|------------------------|--------|---------------------|
| 23  | 0170S | 0320E | 005 | ALIQ  |    |      | SWSW;       | CARLSBAD FIELD OFFICE  | LEA    | BUREAU OF LAND MGMT |
| 23  | 0170S | 0320E | 006 | ALIQ  |    |      | SESE;       | CARLSBAD FIELD OFFICE  | LEA    | BUREAU OF LAND MGMT |
| 23  | 0170S | 0320E | 007 | ALIQ  |    |      | NENE;       | CARLSBAD FIELD OFFICE  | LEA    | BUREAU OF LAND MGMT |

Relinquished/Withdrawn Lands

Serial Number: NMLC-- 0 061434

Serial Number: NMLC-- 0 061434  
Pending Off

| Act Date   | Act Code | Action Txt               | Action Remarks      |
|------------|----------|--------------------------|---------------------|
| 08/05/1929 | 387      | CASE ESTABLISHED         |                     |
| 08/05/1929 | 496      | FUND CODE                | 05;145003           |
| 08/05/1929 | 868      | EFFECTIVE DATE           |                     |
| 07/09/1943 | 553      | CASE CREATED BY ASGN     | OUT OF NMLC058775;  |
| 04/21/1949 | 314      | RENEWAL APLN FILED       |                     |
| 06/30/1949 | 650      | HELD BY PROD - ACTUAL    |                     |
| 06/30/1949 | 658      | MEMO OF 1ST PROD-ACTUAL  |                     |
| 08/01/1949 | 242      | LEASE RENEWED            | THRU 07/31/59;      |
| 11/19/1956 | 102      | NOTICE SENT-PROD STATUS  |                     |
| 08/01/1959 | 242      | LEASE RENEWED            | THRU 07/31/69;      |
| 08/14/1959 | 314      | RENEWAL APLN FILED       |                     |
| 03/12/1969 | 314      | RENEWAL APLN FILED       |                     |
| 07/17/1969 | 646      | MEMO OF LAST PROD-ACTUAL |                     |
| 08/01/1969 | 242      | LEASE RENEWED            | THRU 07/31/79;      |
| 01/14/1970 | 140      | ASGN FILED               | KENNEDY/CONTINENTAL |
| 02/16/1970 | 139      | ASGN APPROVED            | EFF 02/01/70;       |
| 03/19/1979 | 314      | RENEWAL APLN FILED       |                     |

NO WARRANTY IS MADE BY BLM FOR USE OF THE DATA FOR PURPOSES NOT INTENDED BY BLM

DEPARTMENT OF THE INTERIOR  
BUREAU OF LAND MANAGEMENT  
CASE RECORDATION  
(MASS) Serial Register Page

Run Date/Time: 2/19/2019 17:04 PM

Page 9 Of 12

Serial Number: NMLC-- 0 061434

| Act Date   | Act Code | Action Txt               | Action Remarks         | Pending Off |
|------------|----------|--------------------------|------------------------|-------------|
| 08/01/1979 | 242      | LEASE RENEWED            | THRU 07/31/89;         |             |
| 10/24/1979 | 940      | NAME CHANGE RECOGNIZED   | CONTL OIL/CONOCO INC   |             |
| 07/06/1984 | 111      | RENTAL RECEIVED          | \$0;84-85              |             |
| 07/08/1985 | 111      | RENTAL RECEIVED          | \$0;85-86              |             |
| 07/07/1986 | 111      | RENTAL RECEIVED          | \$0;;86-87             |             |
| 03/16/1987 | 963      | CASE MICROFILMED/SCANNED | CNUM 101,901 RW        |             |
| 07/06/1987 | 111      | RENTAL RECEIVED          | \$0;87-88              |             |
| 12/08/1987 | 974      | AUTOMATED RECORD VERIF   | SSP/VL                 |             |
| 07/08/1988 | 111      | RENTAL RECEIVED          | \$120.00;1YR/88-89     |             |
| 02/27/1989 | 314      | RENEWAL APLN FILED       |                        |             |
| 07/12/1989 | 111      | RENTAL RECEIVED          | \$120.00;1YR/89-90     |             |
| 07/14/1989 | 974      | AUTOMATED RECORD VERIF   | DT/DT                  |             |
| 08/01/1989 | 242      | LEASE RENEWED            | THRU 07/31/99;         |             |
| 08/01/1989 | 868      | EFFECTIVE DATE           |                        |             |
| 08/23/1989 | 111      | RENTAL RECEIVED          | \$120.00;21/9214706351 |             |
| 07/05/1990 | 111      | RENTAL RECEIVED          | \$120.00;21/1103646    |             |
| 10/23/1990 | 974      | AUTOMATED RECORD VERIF   | MRR/MT                 |             |
| 07/02/1991 | 111      | RENTAL RECEIVED          | \$120.00;21/1109201    |             |
| 07/09/1992 | 974      | AUTOMATED RECORD VERIF   | DGT/LR                 |             |
| 07/16/1998 | 084      | RENTAL RECEIVED BY ONRR  | \$240.00;21/0000011532 |             |
| 03/15/1999 | 103      | ADDTL INFO RECD          | STIPS:PRAIRIE CHICKEN  |             |
| 04/12/1999 | 314      | RENEWAL APLN FILED       |                        |             |
| 04/27/1999 | 974      | AUTOMATED RECORD VERIF   | MCS                    |             |
| 07/16/1999 | 084      | RENTAL RECEIVED BY ONRR  | \$240.00;21/0000011589 |             |
| 08/01/1999 | 242      | LEASE RENEWED            | THRU 07/31/19;         |             |
| 08/01/1999 | 530      | RLTY RATE - 12 1/2%      | /A/                    |             |
| 08/01/1999 | 868      | EFFECTIVE DATE           | LAST RENEWAL;          |             |
| 07/14/2000 | 084      | RENTAL RECEIVED BY ONRR  | \$240.00;21/11638      |             |
| 07/16/2001 | 084      | RENTAL RECEIVED BY ONRR  | \$240.00;21/11687      |             |
| 01/16/2003 | 817      | MERGER RECOGNIZED        | CONOCO/CONOCOPHILLIPS  |             |
| 07/07/2015 | 899      | TRF OF ORR FILED         | 3                      |             |
| 01/01/2018 | 246      | LEASE COMMITTED TO CA    | NMNM 138364;           |             |

| Line Number | Remark Text   | Serial Number: NMLC-- 0 061434 |
|-------------|---|--------------------------------|
| 0002        | /A/AC 535 RLTY RATE 5% EFF 8/5/1929 THRU 7/30/1959. |                                |
| 0003        | AC 549 RLTY RATE 12.5-25% SCH C EFF 8/1/1959 THRU   |                                |
| 0004        | 7/31/1989   |                                |

NO WARRANTY IS MADE BY BLM FOR USE OF THE DATA FOR PURPOSES NOT INTENDED BY BLM

DEPARTMENT OF THE INTERIOR  
BUREAU OF LAND MANAGEMENT  
CASE RECORDATION  
(MASS) Serial Register Page

Run Date/Time: 2/19/2019 17:04 PM

Page 10 Of 12

01 02-25-1920;041STAT0437;30USC226  
Case Type 310781: O&G RENEWAL LEASE - PD  
Commodity 459: OIL & GAS  
Case Disposition: AUTHORIZED

Total Acres:  
320.000

Serial Number  
NMLC 0064149

|                           |                        |               |    |           |                  | Serial Number: NMLC-- 0 064149 |               |
|---------------------------|------------------------|---------------|----|-----------|------------------|--------------------------------|---------------|
| Name & Address            |                        |               |    |           |                  | Int Rel                        | % Interest    |
| MALJAMAR DEV PRTNHP       | 8115 PRESTON RD #400   | DALLAS        | TX | 75225     | OPERATING RIGHTS |                                | 0.000000000   |
| COG OPERATING LLC         | 600 W ILLINOIS AVE     | MIDLAND       | TX | 797014882 | OPERATING RIGHTS |                                | 0.000000000   |
| LINN ENERGY HOLDINGS LLC  | 600 TRAVIS ST STE 5100 | HOUSTON       | TX | 770023092 | OPERATING RIGHTS |                                | 0.000000000   |
| SABINE OIL & GAS CORP     | 707 17TH ST STE 3600   | DENVER        | CO | 802023406 | OPERATING RIGHTS |                                | 0.000000000   |
| CHEVRON USA INC           | 6301 DEAUVILLE         | MIDLAND       | TX | 797062964 | LESSEE           |                                | 100.000000000 |
| CHEVRON USA INC           | 6301 DEAUVILLE         | MIDLAND       | TX | 797062964 | OPERATING RIGHTS |                                | 0.000000000   |
| CONOCOPHILLIPS CO         | PO BOX 7500            | BARTLESVILLE  | OK | 740057500 | OPERATING RIGHTS |                                | 0.000000000   |
| SANDRIDGE EXPL & PROD LLC | 123 ROBERT S KERR AVE  | OKLAHOMA CITY | OK | 731026406 | OPERATING RIGHTS |                                | 0.000000000   |

|     |       |       |     |      |      |     | Serial Number: NMLC-- 0 064149 |              |
|-----|-------|-------|-----|------|------|-----|--------------------------------|--------------|
| Mer | Twp   | Rng   | Sec | S    | Type | Nr  | Suff                           | Subdivision  |
|     |       |       |     |      |      |     | District/                      | Field Office |
|     |       |       |     |      |      |     | County                         | Mgmt Agency  |
| 23  | 0170S | 0320E | 008 | ALIQ |      | E2; | CARLSBAD FIELD OFFICE          | LEA          |
|     |       |       |     |      |      |     | BUREAU OF LAND MGMT            |              |

Relinquished/Withdrawn Lands

Serial Number: NMLC-- 0 064149

|            |          |                          |                       |    | Serial Number: NMLC-- 0 064149 |  |
|------------|----------|--------------------------|-----------------------|----|--------------------------------|--|
| Act Date   | Act Code | Action Txt               | Action Remarks        |    | Pending Off                    |  |
| 06/08/1934 | 387      | CASE ESTABLISHED         |                       |    |                                |  |
| 06/08/1934 | 496      | FUND CODE                | 05;145003             |    |                                |  |
| 06/08/1934 | 868      | EFFECTIVE DATE           |                       |    |                                |  |
| 09/14/1945 | 553      | CASE CREATED BY ASGN     | OUT OF NMLC029406-B;  |    |                                |  |
| 11/20/1956 | 102      | NOTICE SENT-PROD STATUS  |                       |    |                                |  |
| 11/01/1961 | 242      | LEASE RENEWED            | THRU 10/31/71;        |    |                                |  |
| 11/01/1961 | 534      | RLTY RATE-SLIDING-SCH D  |                       |    |                                |  |
| 11/01/1961 | 868      | EFFECTIVE DATE           | LAST RENEWAL;         |    |                                |  |
| 05/01/1967 | 232      | LEASE COMMITTED TO UNIT  | NMNM70988X;MALJAMAR G |    |                                |  |
| 05/01/1967 | 660      | MEMO OF 1ST PROD-ALLOC   | MALJAMAR GRAYBURG UA  |    |                                |  |
| 04/03/1987 | 963      | CASE MICROFILMED/SCANNED | CNUM 102,962          | RW |                                |  |

NO WARRANTY IS MADE BY BLM FOR USE OF THE DATA FOR PURPOSES NOT INTENDED BY BLM

DEPARTMENT OF THE INTERIOR  
BUREAU OF LAND MANAGEMENT  
CASE RECORDATION  
(MASS) Serial Register Page

Run Date/Time: 2/19/2019 17:04 PM

Page 11 Of 12

Serial Number: NMLC-- 0 064149

| Act Date   | Act Code | Action Txt               | Action Remarks        | Pending Off |
|------------|----------|--------------------------|-----------------------|-------------|
| 01/05/1988 | 974      | AUTOMATED RECORD VERIF   | AR/EC                 |             |
| 10/11/1990 | 974      | AUTOMATED RECORD VERIF   | GG                    |             |
| 06/22/1992 | 932      | TRF OPER RGTS FILED      | CHEVRON/WISER OIL CO  |             |
| 08/20/1992 | 933      | TRF OPER RGTS APPROVED   | EFF 07/01/92;         |             |
| 08/20/1992 | 974      | AUTOMATED RECORD VERIF   | SSP/JS                |             |
| 10/01/1992 | 621      | RLTY RED-STRIPPER WELL   | 2.1%;/1/8910088480    |             |
| 01/15/1993 | 625      | RLTY REDUCTION APPV      | /1/                   |             |
| 03/21/1994 | 974      | AUTOMATED RECORD VERIF   | ANN                   |             |
| 12/04/1995 | 932      | TRF OPER RGTS FILED      | THE WISER/MALJAMAR    |             |
| 03/28/1996 | 933      | TRF OPER RGTS APPROVED   | EFF 01/01/96;         |             |
| 03/28/1996 | 974      | AUTOMATED RECORD VERIF   | MV/MV                 |             |
| 08/01/1996 | 932      | TRF OPER RGTS FILED      | CHEVRON/CONOCO        |             |
| 11/05/1996 | 933      | TRF OPER RGTS APPROVED   | EFF 09/01/96;         |             |
| 11/05/1996 | 974      | AUTOMATED RECORD VERIF   | JLV                   |             |
| 05/22/1997 | 932      | TRF OPER RGTS FILED      | MALJAMAR/WISER OIL    |             |
| 06/25/1997 | 933      | TRF OPER RGTS APPROVED   | EFF 06/01/97;         |             |
| 06/25/1997 | 974      | AUTOMATED RECORD VERIF   | MV/MV                 |             |
| 01/16/2003 | 817      | MERGER RECOGNIZED        | CONOCO/CONOCOPHILLIPS |             |
| 01/25/2010 | 817      | MERGER RECOGNIZED        | WISER/FOREST;         |             |
| 02/08/2010 | 932      | TRF OPER RGTS FILED      | FOREST OI/SANDRIDGE;1 |             |
| 05/23/2010 | 933      | TRF OPER RGTS APPROVED   | EFF 03/01/10;         |             |
| 05/23/2010 | 974      | AUTOMATED RECORD VERIF   | MV                    |             |
| 07/29/2011 | 932      | TRF OPER RGTS FILED      | SANDRIDGE/LINN ENER;1 |             |
| 09/27/2011 | 933      | TRF OPER RGTS APPROVED   | EFF 08/01/11;         |             |
| 09/27/2011 | 974      | AUTOMATED RECORD VERIF   | JS                    |             |
| 02/26/2015 | 940      | NAME CHANGE RECOGNIZED   | EFF 02/12/15;/A/      |             |
| 05/23/2016 | 932      | TRF OPER RGTS FILED      | CHEVRON U/COG OPERA;1 |             |
| 06/14/2016 | 933      | TRF OPER RGTS APPROVED   | EFF 06/01/16;         |             |
| 06/15/2016 | 974      | AUTOMATED RECORD VERIF   | JA                    |             |
| 10/01/2017 | 246      | LEASE COMMITTED TO CA    | NMNM137957;           |             |
| 05/26/2018 | 650      | HELD BY PROD - ACTUAL    | /2/                   |             |
| 05/26/2018 | 658      | MEMO OF 1ST PROD-ACTUAL  | /2/NMNM137957;#25H    |             |
| 08/24/2018 | 932      | TRF OPER RGTS FILED      | LINN ENER/POGO RESO;1 | FLUIDS TEAM |
| 10/26/2018 | 643      | PRODUCTION DETERMINATION | /2/                   |             |

| Line Number | Remark Text                                      | Serial Number: NMLC-- 0 064149 |
|-------------|--|--------------------------------|
| 0002        | 09/27/11 LINN ENERGY HOLDINGS NMB000501 N/W      |                                |
| 0003        | /A/NAME CHANGE RIDER ACCEPTED, TO CHANGE NAME OF |                                |

NO WARRANTY IS MADE BY BLM FOR USE OF THE DATA FOR PURPOSES NOT INTENDED BY BLM

DEPARTMENT OF THE INTERIOR  
BUREAU OF LAND MANAGEMENT  
CASE RECORDATION  
(MASS) Serial Register Page

Run Date/Time: 2/19/2019 17:04 PM

Page 12 Of 12

| Line Number | Remark Text  | Serial Number: NMLC-- 0 064149 |
|-------------|--|--------------------------------|
| 0004        | FOREST OIL CORP TO SABINE OIL & GAS CORPORATION, PER |                                |
| 0005        | CERTIFICATE OF NAME CHANGE RECOGNIZED BY THE         |                                |
| 0006        | WYOMING SECRETARY OF STATE EFFECTIVE 02/12/2015.     |                                |

NO WARRANTY IS MADE BY BLM FOR USE OF THE DATA FOR PURPOSES NOT INTENDED BY BLM

## **Appendix B – Notification Documentation**



Susan B. Maunder  
Sr. Regulatory Coordinator  
Phone: (281) 206-5281

ConocoPhillips  
P.O. Box 2197  
Houston, TX 77252

February 26, 2019

VIA CERTIFIED RETURN RECEIPT

INTERESTED PARTY

REF: COMMUNITIZATION AGREEMENT NMNM138364

SUBJECT: OFF-LEASE STORAGE AND OFF-LEASE MEASUREMENT APPLICATION FOR  
PERIDOT FEDERAL DEVELOPMENT

Dear Sir or Madam:

ConocoPhillips Company is seeking administrative approval from the New Mexico Oil Conservation Division for the development project mentioned above. This letter serves as notice to interested parties of our plans for the following wells and future Peridot Federal wells.

Peridot 8 Federal 1H and 11H (twin pad)  
Peridot 8 Federal 2H and 12H (twin pad)  
Peridot 8 Federal 3H  
Peridot 8 Federal 13H  
Peridot 8 Federal 4H and 14H (twin pad)  
Peridot 8 Federal 5H and 15 H (twin pad)  
Peridot 8 Federal 6H and 16H (twin pad)  
Peridot 8 Federal 7H and 17H (twin pad)  
Peridot 8 Federal 8H and 18 H (twin pad)

If you have any questions regarding the enclosed application, I can be reached at the address above, phone number (281)206-5281, or email [Susan.B.Maunder@conocophillips.com](mailto:Susan.B.Maunder@conocophillips.com).

Sincerely,

Susan B. Maunder  
Senior Regulatory Coordinator  
ConocoPhillips Company

Enclosures

List Interest Parties:

COG Operating LLC  
One Concho Center  
600 West Illinois Avenue  
Midland, TX 79701

Chase Oil Corporation  
P.O. Box 1767  
Artesia, NM 88211

George A Chase, Jr  
P.O. Box 1618  
Artesia, NM 88211

St. Devote, LLC  
5447 Glen Lakes Drive  
Dallas, TX 75231

Nearburg Producing Company  
3300 North A Street, Bldg 2  
Midland, TX 79707

POGO Oil and Gas Operating Inc  
1515 Calle Sure, Suite 174  
Hobbs, NM 88240

State of New Mexico  
Oil Conservation Division  
1625 North French Drive  
Hobbs, New Mexico 88240

Carlsbad Field Office  
Bureau of Land Management  
620 East Greene Street  
Carlsbad, NM 88220

Mack Energy Corp  
P.O. Box 960  
Artesia, NM 88211-0960

Percussion Petroleum Operating  
919 Milam St, Suite 2475  
Houston, TX 77002

Apache Corporation  
303 Veterans Airpark Lane, #1000  
Midland, TX 79705

Rover Operating, LLC  
55 Old Santa Fe Trail  
Santa Fe, NM 87501

Tandem Energy Corporation  
5065 Westheimer Road, Suite 920  
Houston, TX 77056

Burnett Oil Co. Inc.  
801 Cherry St, Unit #9 Suite 1500  
Fort Worth, TX 76102

Hudson Oil Company of TX  
616 Texas Street  
Fort Worth, TX 76102

Certified Return Receipt Requested Numbers

|                                       |                          |
|---------------------------------------|--------------------------|
| COG Operating LLC                     | 7015 0640 0004 8624 8210 |
| Chase Oil Corporation                 | 7015 0640 0004 8624 8203 |
| George Chase Jr.                      | 7015 0640 0004 8624 8197 |
| St. Devote, LLC                       | 7015 0640 0004 8624 8180 |
| Nearburg Producing Company            | 7015 0640 0004 8624 8173 |
| POGO Oil and Gas Operating Inc        | 7015 0640 0004 8624 8166 |
| Mack Energy Corp                      | 7015 0640 0004 8624 8159 |
| Percussion Petroleum Operating        | 7015 0640 0004 8624 8142 |
| Apache Corporation                    | 7015 0640 0004 8624 8135 |
| Rover Operating LLC                   | 7015 0640 0004 8624 8128 |
| Tandem Energy Corporation             | 7015 0640 0004 8624 8111 |
| Burnett Oil Co. Inc.                  | 7015 0640 0004 8624 8104 |
| Hudson Oil Company                    | 7015 0640 0004 8624 8098 |
| Bureau Of Land Management-Carlsbad    | 7015 0640 0004 8624 8081 |
| NM Oil Conservation Division-Hobbs    | 7015 0640 0004 8624 8074 |
| NM Oil Conservation Division-Santa Fe | 7015 0640 0004 8624 8227 |

State of New Mexico  
Energy, Minerals and Natural Resources Department

---

Michelle Lujan Grisham  
Governor

Sarah Cottrell Propst  
Cabinet Secretary

Todd E. Leahy, JD, PhD  
Deputy Secretary

Adrienne Sandoval, Director  
Oil Conservation Division



April 3, 2019

OFF-LEASE MEASUREMENT

**Administrative Order OLM-165**

ConocoPhillips Company  
Attention: Susan Maunder

ConocoPhillips Company (OGRID 217817) ("Applicant") is hereby authorized to transport and measure oil and gas production off-lease, from the following wells which produce from the Yeso formation, Maljamar; Yeso, West Pool (Pool Code 44500) in Lea County, New Mexico:

**The 16 Peridot 8 Federal wells as listed in detail on Applicant's Attachment "A"**

It is understood these wells are or will be located on a proposed BLM Communitized Agreement Area containing several BLM leases at differing royalty rates; however, the battery and sales points are to be located outside this Area.

The oil and gas production from these wells will be measured at, and sold from, a central tank battery location in the NWNE of Section 8, Township 17 South, Range 32 East, NMPM, Lea County, New Mexico.

All meters for the above-referenced well shall be physically separated from facilities for other wells, so that production from the above-referenced wells will not be commingled prior to measurement with production from any other well.

**This permit does not authorize the surface commingling of this oil and gas production with oil and gas production from other pools or leases.**

It is also understood that you have given due notice of this application to all working interest owners who are "affected persons," as defined in Division Rule 19.15.23.9 (A) NMAC.

Applicant has included in its application and notice the intention to add additional future wells located in Sections 5 or 6 of this Township. If those wells are added, the operator shall notify the Division by Sundry Notice of each well (with API number) being added to this permitted Off Lease Measurement.

OLM-165  
ConocoPhillips Company  
April 3, 2019  
Page 2 of 2

---

The approval is subject to like approval by the Bureau of Land Management. The operator shall notify the Hobbs District Office of the Division before commencement of Off-Lease Measurement.



Adrienne Sandoval  
Director

AS/wvjj

cc: Oil Conservation Division – Hobbs District Office  
Bureau of Land Management – Carlsbad Field Office