

Submit 1 Copy To Appropriate District Office
District I - (575) 393-6161
1625 N. French Dr., Hobbs, NM 88240
District II - (575) 748-1283
811 S. First St., Artesia, NM 88210
District III - (505) 334-6178
1000 Rio Brazos Rd., Aztec, NM 87410
District IV - (505) 476-3460
1220 S. St. Francis Dr., Santa Fe, NM 87505

State of New Mexico
Energy, Minerals and Natural Resources

Form C-103
Revised July 18, 2013

OIL CONSERVATION DIVISION
1220 South St. Francis Dr.
Santa Fe, NM 87505

WELL API NO. 30-025-28609
5. Indicate Type of Lease STATE <input checked="" type="checkbox"/> FEE <input type="checkbox"/>
6. State Oil & Gas Lease No. V-0732
7. Lease Name or Unit Agreement Name New Mexico DL State
8. Well Number #4
9. OGRID Number 229137
10. Pool name or Wildcat Cruz Delaware

SUNDRY NOTICES AND REPORTS ON WELLS (DO NOT USE THIS FORM FOR PROPOSALS TO DRILL OR TO DEEPEN OR PLUG BACK TO A DIFFERENT RESERVOIR. USE "APPLICATION FOR PERMIT" (FORM C-101) FOR PROPOSALS.)	
1. Type of Well: Oil Well <input checked="" type="checkbox"/> Gas Well <input type="checkbox"/> Other <input type="checkbox"/>	
2. Name of Operator COG Operating, LLC	
3. Address of Operator 600 W. Illinois Ave, Midland, TX 79701	
4. Well Location Unit Letter N : 330 feet from the S line and 2242 feet from the W line Section 18 Township 23S Range 33E NMPM County Lea	
11. Elevation (Show whether DR, RKB, RT, GR, etc.) 3701' GL	

12. Check Appropriate Box to Indicate Nature of Notice, Report or Other Data

NOTICE OF INTENTION TO:		SUBSEQUENT REPORT OF:	
PERFORM REMEDIAL WORK <input type="checkbox"/>	PLUG AND ABANDON <input checked="" type="checkbox"/>	REMEDIAL WORK <input type="checkbox"/>	ALTERING CASING <input type="checkbox"/>
TEMPORARILY ABANDON <input type="checkbox"/>	CHANGE PLANS <input type="checkbox"/>	COMMENCE DRILLING OPNS. <input type="checkbox"/>	P AND A <input type="checkbox"/>
PULL OR ALTER CASING <input type="checkbox"/>	MULTIPLE COMPL <input type="checkbox"/>	CASING/CEMENT JOB <input type="checkbox"/>	
DOWNHOLE COMMINGLE <input type="checkbox"/>			
CLOSED-LOOP SYSTEM <input type="checkbox"/>			
OTHER: <input type="checkbox"/>		OTHER: <input type="checkbox"/>	

13. Describe proposed or completed operations. (Clearly state all pertinent details, and give pertinent dates, including estimated date of starting any proposed work). SEE RULE 19.15.7.14 NMAC. For Multiple Completions: Attach wellbore diagram of proposed completion or recompletion.

1. Set 5 1/2" CIBP @ 5040'. Circ hole w/ MLF. Pressure test csg. Spot 25 sx cmt @ 5040-4600'. (B/Salt)
2. Spot 25 sx cmt @ 2150-2000'. WOC & Tag. (T/Salt)
3. Perf & Sqz 50 sx cmt @ 692-492'. WOC & Tag. (8 5/8" Shoe)
4. Perf & Sqz 50 sx cmt @ 100' to surface.
5. Cut off well head, verify cmt to surface, weld on Below Ground Dry Hole Marker.

Spud Date:

Rig Release Date:

I hereby certify that the information above is true and complete to the best of my knowledge and belief.

SIGNATURE Abigail Anderson TITLE Regulatory DATE 6/7/2019
Type or print name Abigail Anderson E-mail address: abbym@bcmmandassociates.com PHONE: 432-580-7161
For State Use Only
APPROVED BY: Kerry Fether TITLE Compliance Officer DATE 6-7-19
Conditions of Approval (if any):

**See Attached
Conditions of Approval**



C-108 - Item III - Well Data

CURRENT WELL CONFIGURATION

NM 'DL' State Well No.4

API 30-025-28609

330' FSL & 2242' FWL, SEC. 18-T23S-R33E
LEA COUNTY, NEW MEXICO

Spud Date: 4/02/1984

SWD Date: TBD

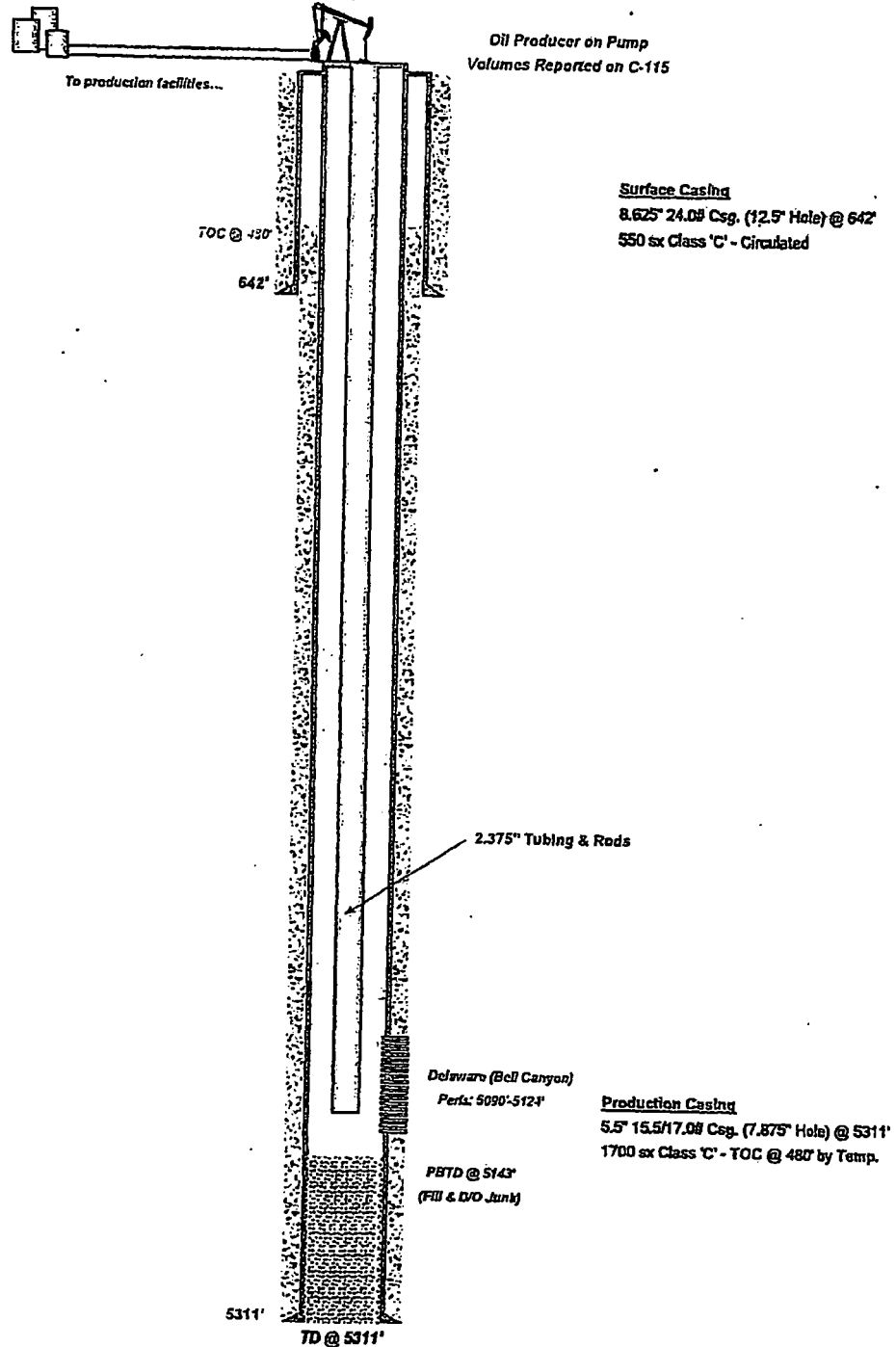

Drawn by: Ben Stone, 42242014

32.29842
-103.6125107

C-108 - Item III - Well Data
CURRENT WELL CONFIGURATION

NM 'DL' State Well No.4
API 30-025-28609
330' FSL & 2242' FWL, SEC. 18-T23S-R33E
LEA COUNTY, NEW MEXICO

Spud Date: 4/02/1984
SWD Date: TBD

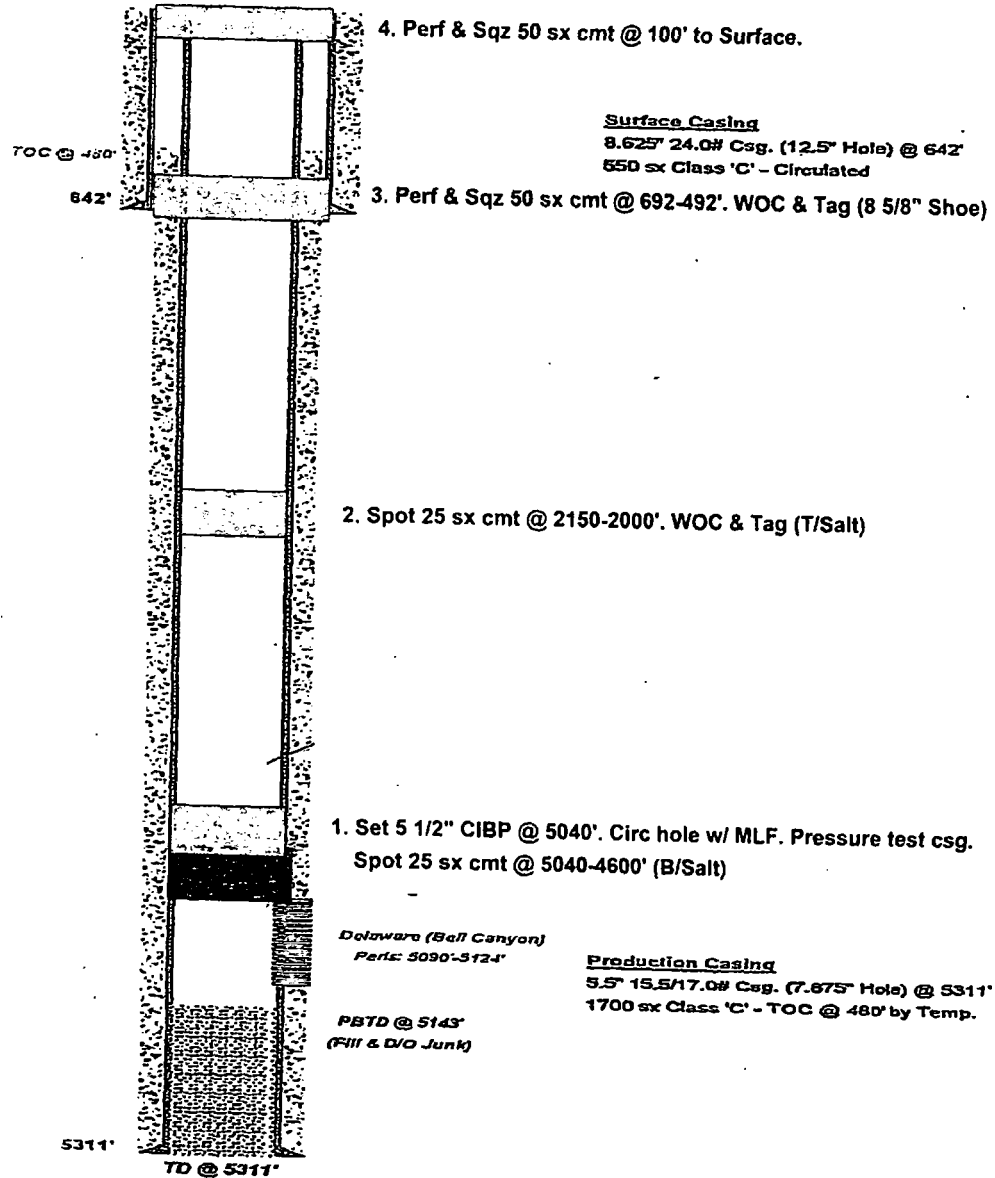

SOS Consulting, Inc.
Drawn by: Ben Storte, 4/24/2014

GENERAL CONDITIONS OF APPROVAL:

- 1) Insure all bradenheads have been exposed, identified, and valves are operational prior to rigging up on well.
- 2) Contact the appropriate NMOCD District Office no later than 24 hours prior to moving in and rigging up.
- 3) A copy of the approved C103 intent to P&A should be distributed to the onsite company and plugging representatives. Approved procedures are good for a period of one year from approved date, unless otherwise specified on the C103 intent. Approvals past this date will require the submission and approval of a new C103 intent.
- 4) A company representative is required to be present to witness all operations including setting CIBP's, circulation of mud laden fluids, perforating, squeezing or spotting cement plugs, tags, or any other operations approved on the C103 intent to P&A. Company representative should contact the NMOCD and report all operations.
- 5) Any changes that may be required during plugging operations should be approved by the NMOCD before proceeding.
- 6) A closed loop system is to be used for all plugging operations. Contents of the steel pits to be hauled to a NMOCD permitted disposal facility.
- 7) Mud laden fluids must be placed between all cement plugs mixed at 25 sacks of salt gel per 100 barrels of brine.
- 8) All cement plugs will be 100' or 25 sacks cement, whichever is greater. Class 'C' cement will be used above 7500' and Class 'H' below 7500'. Plugs should be no more than 3000' apart
- 9) Site remediation due within one year of well plugging completion.