

Submit 1 Copy To Appropriate District Office  
District I - (575) 393-6161  
1625 N. French Dr., Hobbs, NM 88240  
District II - (575) 748-1283  
811 S. First St., Artesia, NM 88210  
District III - (505) 334-6178  
1000 Rio Brazos Rd., Aztec, NM 87410  
District IV - (505) 476-3460  
1220 S. St. Francis Dr., Santa Fe, NM 87505

State of New Mexico  
Energy, Minerals and Natural Resources  
**OIL CONSERVATION DIVISION**  
1220 South St. Francis Dr.  
Santa Fe, NM 87505

Form C-103  
Revised July 18, 2013

<b>SUNDRY NOTICES AND REPORTS ON WELLS</b> (DO NOT USE THIS FORM FOR PROPOSALS TO DRILL OR TO DEEPEN OR PLUG BACK TO A DIFFERENT RESERVOIR. USE "APPLICATION FOR PERMIT" (FORM C-101) FOR SUCH PROPOSALS.)		WELL API NO. 30-025-44291
1. Type of Well: Oil Well <input type="checkbox"/> Gas Well <input checked="" type="checkbox"/> Other SWD		5. Indicate Type of Lease STATE <input type="checkbox"/> FEE <input checked="" type="checkbox"/>
2. Name of Operator NGL WATER SOLUTIONS PERMIAN, LLC		6. State Oil & Gas Lease No.
3. Address of Operator 3773 Cherry Creek North Drive // Denver, CO 80209		7. Lease Name or Unit Agreement Name STRIKER 6 SWD
4. Well Location Unit Letter <u>D</u> : <u>827</u> feet from the <u>NORTH</u> line and <u>942</u> feet from the <u>SOUTH</u> line Section 20 Township 24S Range 34E NMPM County LEA		8. Well Number #2
11. Elevation (Show whether DR, RKB, RT, GR, etc.) 3542' GL		9. OGRID Number 372338
		10. Pool name or Wildcat SWD;DEVONIAN-SILURIAN

12. Check Appropriate Box to Indicate Nature of Notice, Report or Other Data

NOTICE OF INTENTION TO:		SUBSEQUENT REPORT OF:	
PERFORM REMEDIAL WORK <input type="checkbox"/>	PLUG AND ABANDON <input type="checkbox"/>	REMEDIAL WORK <input type="checkbox"/>	ALTERING CASING <input type="checkbox"/>
TEMPORARILY ABANDON <input type="checkbox"/>	CHANGE PLANS <input type="checkbox"/>	COMMENCE DRILLING OPNS. <input type="checkbox"/>	P AND A <input type="checkbox"/>
PULL OR ALTER CASING <input type="checkbox"/>	MULTIPLE COMPL <input type="checkbox"/>	CASING/CEMENT JOB <input type="checkbox"/>	
DOWNHOLE COMMINGLE <input type="checkbox"/>			
CLOSED-LOOP SYSTEM <input type="checkbox"/>			
OTHER: <input checked="" type="checkbox"/>		OTHER: <input type="checkbox"/>	

13. Describe proposed or completed operations. (Clearly state all pertinent details, and give pertinent dates, including estimated date of starting any proposed work). SEE RULE 19.15.7.14 NMAC. For Multiple Completions: Attach wellbore diagram of proposed completion or recompletion.

- There was a discrepancy between the pool code and name on the previously filed C-102. The attached C-102 is being filed to correct this discrepancy.

Spud Date:

Rig Release Date:

I hereby certify that the information above is true and complete to the best of my knowledge and belief.

SIGNATURE [Signature] TITLE Consulting Engineer DATE 05/29/2019

Type or print name John Moltz E-mail address: john.moltz@lonquist.com PHONE: (720) 221-8654  
**For State Use Only**

APPROVED BY: [Signature] TITLE Petroleum Engineer DATE 06/11/19

Conditions of Approval (if any):

**DISTRICT I**1625 N. French Dr., Hobbs, NM 88240  
Phone (575) 393-6161 Fax (575) 393-0720**DISTRICT II**811 S. First St., Artesia, NM 88210  
Phone (575) 746-1233 Fax (575) 746-9720**DISTRICT III**1000 Rio Brazos Rd., Artesia, NM 87410  
Phone (505) 334-6179 Fax (505) 334-6170**DISTRICT IV**1820 S. St. Francis Dr., Santa Fe, NM 87505  
Phone (505) 476-3460 Fax (505) 476-3462State of New Mexico  
Energy, Minerals and Natural Resources DepartmentOIL CONSERVATION DIVISION  
1220 South St. Francis Dr.  
Santa Fe, New Mexico 87505Form C-102  
Revised August 1, 2011Submit one copy to appropriate  
District Office

## WELL LOCATION AND ACREAGE DEDICATION PLAT

☒ AMENDED REPORT

API Number 30-025-44291		Pool Code 97869	Pool Name SWD;DEVONIAN-SILURIAN
Property Code 320501	Property Name STRIKER 6 SWD		Well Number 2
GRID No. 372338	Operator Name NGL WATER SOLUTIONS PERMIAN LLC		Elevation 3542'

## Surface Location

UL or lot No.	Section	Township	Range	Lot Idn	Feet from the	North/South line	Feet from the	East/West line	County
D	20	24 S	34 E		827	NORTH	942	WEST	LEA

## Bottom Hole Location If Different From Surface

UL or lot No.	Section	Township	Range	Lot Idn	Feet from the	North/South line	Feet from the	East/West line	County

Dedicated Acres	Joint or Infill	Consolidation Code	Order No.

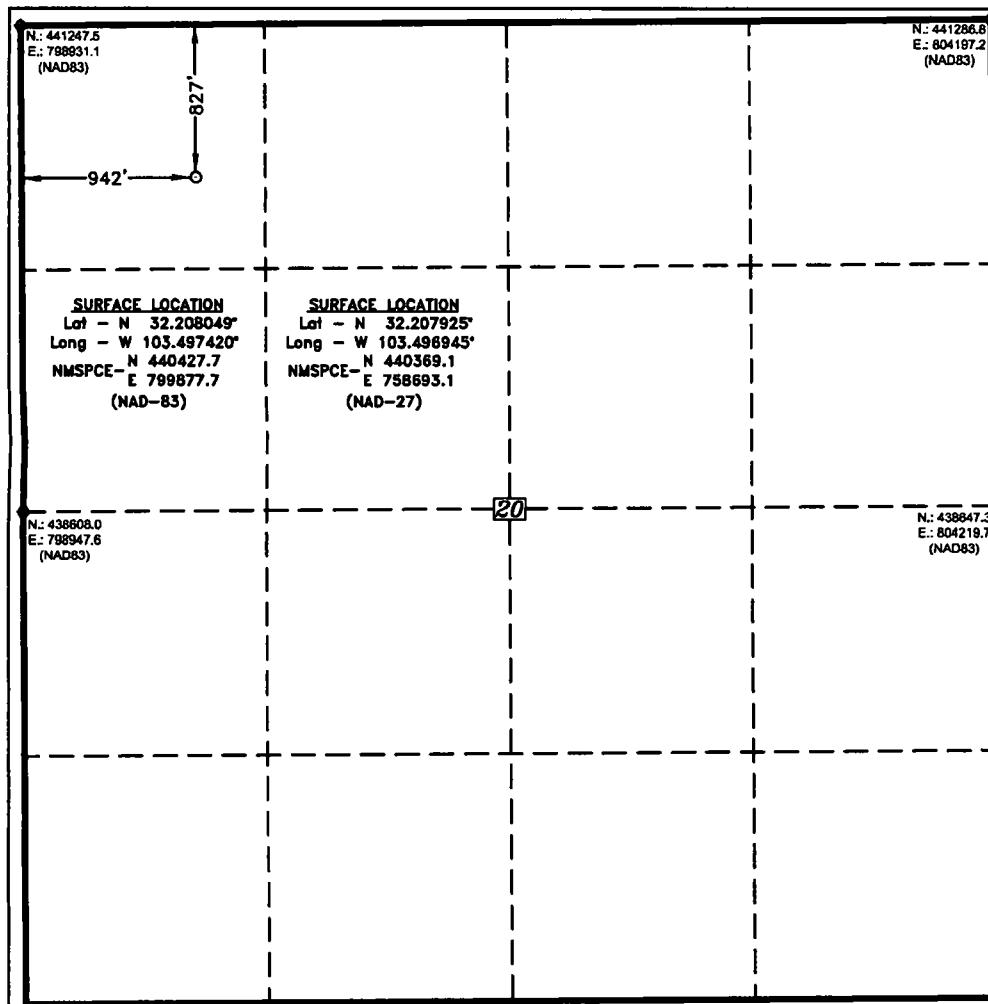
NO ALLOWABLE WILL BE ASSIGNED TO THIS COMPLETION UNTIL ALL INTERESTS HAVE BEEN CONSOLIDATED  
OR A NON-STANDARD UNIT HAS BEEN APPROVED BY THE DIVISION

## OPERATOR CERTIFICATION

I hereby certify that the information contained herein is true and complete to the best of my knowledge and belief, and that this organization either owns a working interest or undivided mineral interest in the land including the proposed bottom hole location or has a right to drill this well at this location pursuant to a contract with an owner of such a mineral or working interest, or to a voluntary pooling agreement or a compulsory pooling order heretofore entered by the division.

Signature: [Signature] Date: 5/29/19

Printed Name

john.moltz@lonquist.com  
Email Address

## SURVEYOR CERTIFICATION

I hereby certify that the well location shown on this plat was plotted from field notes of actual surveys made by me or under my supervision, and that the same is true and correct to the best of my belief.

Date Surveyed: OCTOBER 19, 2017  
Signature of Professional Surveyor: [Signature]  
Certificate No.: 7977  
Surveyor's Name: JOHN MOLTZ

0' 1000' 2000' 3000' 4000'  
SCALE: 1" = 2000'  
WO Num.: 33362