

UNITED STATES  
DEPARTMENT OF THE INTERIOR  
BUREAU OF LAND MANAGEMENTFORM APPROVED  
OMB No. 1004-0137  
Expires: July 31, 2010

## WELL COMPLETION OR RECOMPLETION REPORT AND LOG

HOBBS OGD  
OCD Hobbs  
JUN 10 2019  
RECEIVED

1a. Type of Well <input checked="" type="checkbox"/> Oil Well <input type="checkbox"/> Gas Well <input type="checkbox"/> Dry <input type="checkbox"/> Other		5. Lease Serial No. NM110838	
b. Type of Completion <input checked="" type="checkbox"/> New Well <input type="checkbox"/> Work Over <input type="checkbox"/> Deepen <input type="checkbox"/> Plug Back <input type="checkbox"/> Resrv. Other _____		6. If Indian, Allottee or Tribe Name	
2. Name of Operator EOG RESOURCES INCORPORATED		7. Unit or CA Agreement Name and No.	
Contact: KAY MADDOX E-Mail: kay_maddox@eogresources.com		8. Lease Name and Well No. AUDACIOUS 19 FEDERAL 711H	
3. Address PO BOX 2267 MIDLAND, TX 79702		9. API Well No. 30-025-45047-00-S1	
3a. Phone No. (include area code) Ph: 432-686-3658		10. Field and Pool, or Exploratory WC025G09S253309A-UPPER WC	
4. Location of Well (Report location clearly and in accordance with Federal requirements)* At surface NWSW 2186FSL 811FWL 32.115416 N Lat, 103.618936 W Lon Sec 19 T25S R33E Mer NMP At top prod interval reported below NWSW 1988FSL 301FWL 32.114289 N Lat, 103.618926 W Lon Sec 30 T25S R33E Mer NMP At total depth SWSW 110FSL 330FWL 32.094616 N Lat, 103.618849 W Lon		11. Sec., T., R., M., or Block and Survey or Area Sec 19 T25S R33E Mer NMP	
14. Date Spudded 08/28/2018		15. Date T.D. Reached 09/16/2018	
16. Date Completed <input type="checkbox"/> D & A <input checked="" type="checkbox"/> Ready to Prod. 12/23/2018		17. Elevations (DF, KB, RT, GL)* 3462 GL	
18. Total Depth: MD 19895 TVD 12296		19. Plug Back T.D.: MD 19863 TVD 12296	
20. Depth Bridge Plug Set: MD TVD		21. Type Electric & Other Mechanical Logs Run (Submit copy of each) 3462 GL	
22. Was well cored? <input checked="" type="checkbox"/> No <input type="checkbox"/> Yes (Submit analysis) Was DST run? <input checked="" type="checkbox"/> No <input type="checkbox"/> Yes (Submit analysis) Directional Survey? <input type="checkbox"/> No <input checked="" type="checkbox"/> Yes (Submit analysis)			

## 23. Casing and Liner Record (Report all strings set in well)

Hole Size	Size/Grade	Wt. (#/ft.)	Top (MD)	Bottom (MD)	Stage Cementer Depth	No. of Sk. & Type of Cement	Slurry Vol. (BBL)	Cement Top*	Amount Pulled
17.500	13.375 J55	54.5		1009		870		0	
12.250	9.625 J55	40.0		4828		1300		0	
8.750	7.625 HCP110	29.7		11685		500		3814	
6.750	5.500 HCP110	20.0		19878		810		5750	

## 24. Tubing Record

Size	Depth Set (MD)	Packer Depth (MD)	Size	Depth Set (MD)	Packer Depth (MD)	Size	Depth Set (MD)	Packer Depth (MD)

## 25. Producing Intervals

## 26. Perforation Record

Formation	Top	Bottom	Perforated Interval	Size	No. Holes	Perf. Status
A) WOLFCAMP	12730	19863	12730 TO 19863	3.000	1428	OPEN
B)						
C)						
D)						

## 27. Acid, Fracture, Treatment, Cement Squeeze, Etc.

Depth Interval	Amount and Type of Material
12730 TO 19863	18,396,246 LBS PROPPANT, 245,495 BBLs LOAD FLUID

## 28. Production - Interval A

Date First Produced	Test Date	Hours Tested	Test Production	Oil BBL	Gas MCF	Water BBL	Oil Gravity Corr. API	Gas Gravity	Production Method
12/23/2018	12/31/2018	24	→	3946.0	7787.0	8604.0	43.0		FLOW FROM WELL
Choke Size	Tbg. Press. Flwg.	Csg. Press.	24 Hr. Rate	Oil BBL	Gas MCF	Water BBL	Gas:Oil Ratio	Well Status	
64	SI	2317.0	→	3946	7787	8604	1973	POW	

## 28a. Production - Interval B

Date First Produced	Test Date	Hours Tested	Test Production	Oil BBL	Gas MCF	Water BBL	Oil Gravity Corr. API	Gas Gravity	Production Method
			→						
Choke Size	Tbg. Press. Flwg.	Csg. Press.	24 Hr. Rate	Oil BBL	Gas MCF	Water BBL	Gas:Oil Ratio	Well Status	
	SI		→						

ACCEPTED FOR RECORD  
APR 27 2019  
BUREAU OF LAND MANAGEMENT  
CARLSBAD FIELD OFFICE

(See Instructions and spaces for additional data on reverse side)

ELECTRONIC SUBMISSION #450084 VERIFIED BY THE BLM WELL INFORMATION SYSTEM

\*\* BLM REVISED \*\* BLM REVISED \*\* BLM REVISED \*\* BLM REVISED \*\* BLM REVISED \*\*

Reclamation Due: 6/23/2019

## 28b. Production - Interval C

Date First Produced	Test Date	Hours Tested	Test Production →	Oil BBL	Gas MCF	Water BBL	Oil Gravity Corr. API	Gas Gravity	Production Method
Choke Size	Tbg. Press. Flwg. SI	Csg. Press.	24 Hr. Rate →	Oil BBL	Gas MCF	Water BBL	Gas:Oil Ratio	Well Status	

## 28c. Production - Interval D

Date First Produced	Test Date	Hours Tested	Test Production →	Oil BBL	Gas MCF	Water BBL	Oil Gravity Corr. API	Gas Gravity	Production Method
Choke Size	Tbg. Press. Flwg. SI	Csg. Press.	24 Hr. Rate →	Oil BBL	Gas MCF	Water BBL	Gas:Oil Ratio	Well Status	

29. Disposition of Gas(Sold, used for fuel, vented, etc.)  
SOLD

## 30. Summary of Porous Zones (Include Aquifers):

Show all important zones of porosity and contents thereof: Cored intervals and all drill-stem tests, including depth interval tested, cushion used, time tool open, flowing and shut-in pressures and recoveries.

## 31. Formation (Log) Markers

Formation	Top	Bottom	Descriptions, Contents, etc.	Name	Top
					Meas. Depth
RUSTLER	1025		BARREN	RUSTLER	1025
TOP OF SALT	1352		BARREN	TOP OF SALT	1352
BASE OF SALT	4707		BARREN	BASE OF SALT	4707
BRUSHY CANYON	7544		OIL & GAS	BRUSHY CANYON	7544
BONE SPRING 1ST	10001		OIL & GAS	BONE SPRING 1ST	10001
BONE SPRING 2ND	10647		OIL & GAS	BONE SPRING 2ND	10647
BONE SPRING 3RD	11720		OIL & GAS	BONE SPRING 3RD	11720
WOLFCAMP	12171		OIL & GAS	WOLFCAMP	12171

32. Additional remarks (include plugging procedure):  
PLEASE REFERENCE ATTACHMENTS

## 33. Circle enclosed attachments:

- |   |                    |               |                       |
|---|--------------------|---------------|-----------------------|
| 1. Electrical/Mechanical Logs (1 full set req'd.)     | 2. Geologic Report | 3. DST Report | 4. Directional Survey |
| 5. Sundry Notice for plugging and cement verification | 6. Core Analysis   | 7 Other:      |                       |

## 34. I hereby certify that the foregoing and attached information is complete and correct as determined from all available records (see attached instructions):

Electronic Submission #450084 Verified by the BLM Well Information System.  
For EOG RESOURCES INCORPORATED, sent to the Hobbs  
Committed to AFMSS for processing by DINAH NEGRETE on 04/19/2019 (19DCN0089SE)

Name (please print) KAY MADDOXTitle REGULATORY SPECIALISTSignature (Electronic Submission)Date 01/10/2019

Title 18 U.S.C. Section 1001 and Title 43 U.S.C. Section 1212, make it a crime for any person knowingly and willfully to make to any department or agency of the United States any false, fictitious or fraudulent statements or representations as to any matter within its jurisdiction.

**\*\* REVISED \*\* REVISED \*\* REVISED \*\* REVISED \*\* REVISED \*\* REVISED \*\* REVISED \*\***

District I  
1625 N. French Dr., Hobbs, NM 88240  
Phone: (575) 393-6161 Fax: (575) 393-0720  
District II  
811 S. First St., Artesia, NM 88210  
Phone: (575) 748-1283 Fax: (575) 748-9720  
District III  
1000 Rio Brazos Road, Aztec, NM 87410  
Phone: (505) 334-6178 Fax: (505) 334-6170  
District IV  
1220 S. St. Francis Dr., Santa Fe, NM 87505  
Phone: (505) 476-3460 Fax: (505) 476-3462

State of New Mexico  
Energy, Minerals & Natural Resources  
Department  
OIL CONSERVATION DIVISION  
1220 South St. Francis Dr.  
Santa Fe, NM 87505

FORM C-102

Revised August 1, 2011

Submit one copy to appropriate

District Office

AMENDED REPORT

JAN 11 2019

RECEIVED

WELL LOCATION AND ACREAGE DEDICATION PLAT

<sup>1</sup> API Number 30-025-45047	<sup>2</sup> Pool Code 98180	<sup>3</sup> Pool Name WC-025 G-09 S253309A; Upper Wolfcamp
<sup>4</sup> Property Code 322220	<sup>5</sup> Property Name AUDACIOUS 19 FEDERAL	<sup>6</sup> Well Number #711H
<sup>7</sup> OGRID No. 7377	<sup>8</sup> Operator Name EOG RESOURCES, INC.	<sup>9</sup> Elevation 3462'

<sup>10</sup>Surface Location

UL or lot no.	Section	Township	Range	Lot Idn	Feet from the	North/South line	Feet from the	East/West line	County
L	19	25-S	33-E	-	2186'	SOUTH	811'	WEST	LEA

UL or lot no.	Section	Township	Range	Lot Idn	Feet from the	North/South line	Feet from the	East/West line	County
m	30	25-S	33-E	-	110'	SOUTH	330'	WEST	LEA

<sup>11</sup> Dedicated Acres 240.76	<sup>12</sup> Joint or Infill	<sup>13</sup> Consolidation Code	<sup>14</sup> Order No.
---	-------------------------------	----------------------------------	-------------------------

No allowable will be assigned to this completion until all interests have been consolidated or a non-standard unit has been approved by the division.

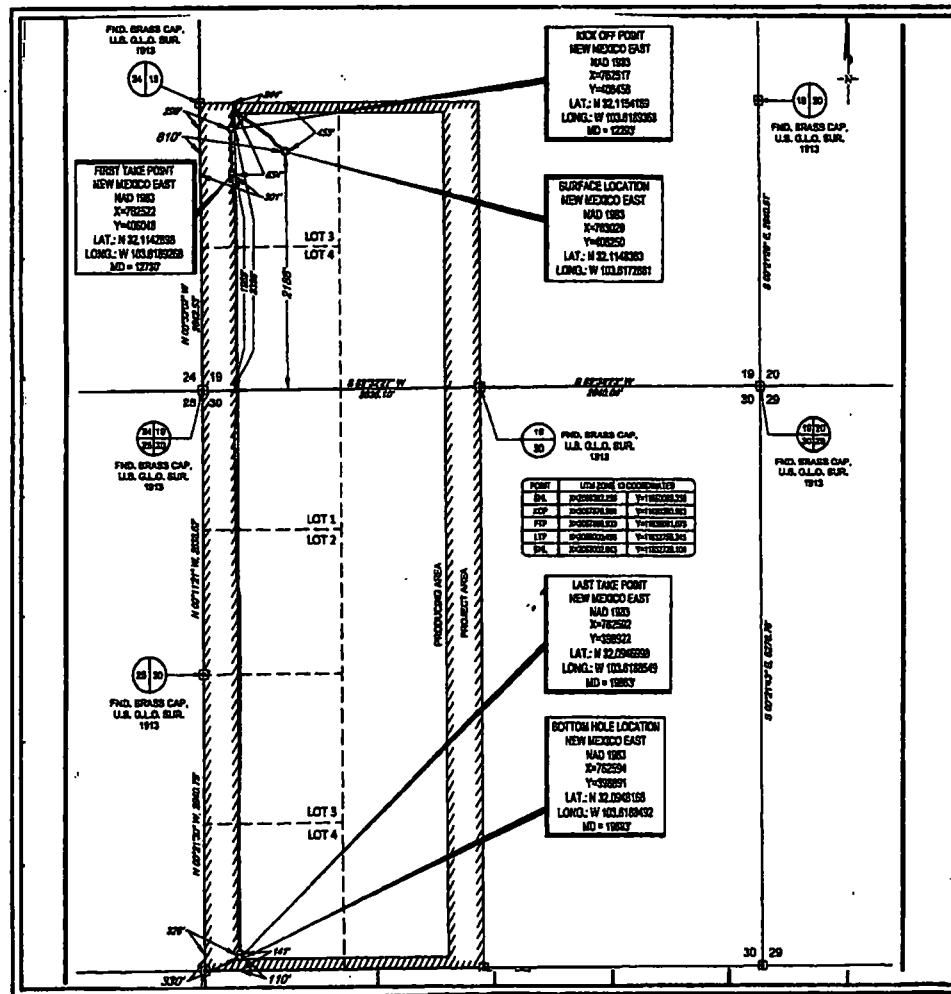

<sup>17</sup>OPERATOR CERTIFICATION

I hereby certify that the information contained herein is true and complete to the best of my knowledge and belief, and that this organization either owns a working interest or unleased mineral interest in the land including the proposed bottom hole location or has a right to drill this well at this location pursuant to a contract with an owner of such a mineral or working interest, or to a voluntary pooling agreement or a compulsory pooling order heretofore entered by the division.

Signature: Kay Maddox Date: 1/7/2019

Printed Name: KAY MADDOX

E-mail Address:

<sup>18</sup>SURVEYOR CERTIFICATION

I hereby certify that the well location shown on this plat was plotted from field notes of actual surveys made by me or under my supervision, and that the same is true to the best of my belief.

Date of Survey: 03/23/2017 Signature: [Signature]

Certificate Number: 18329

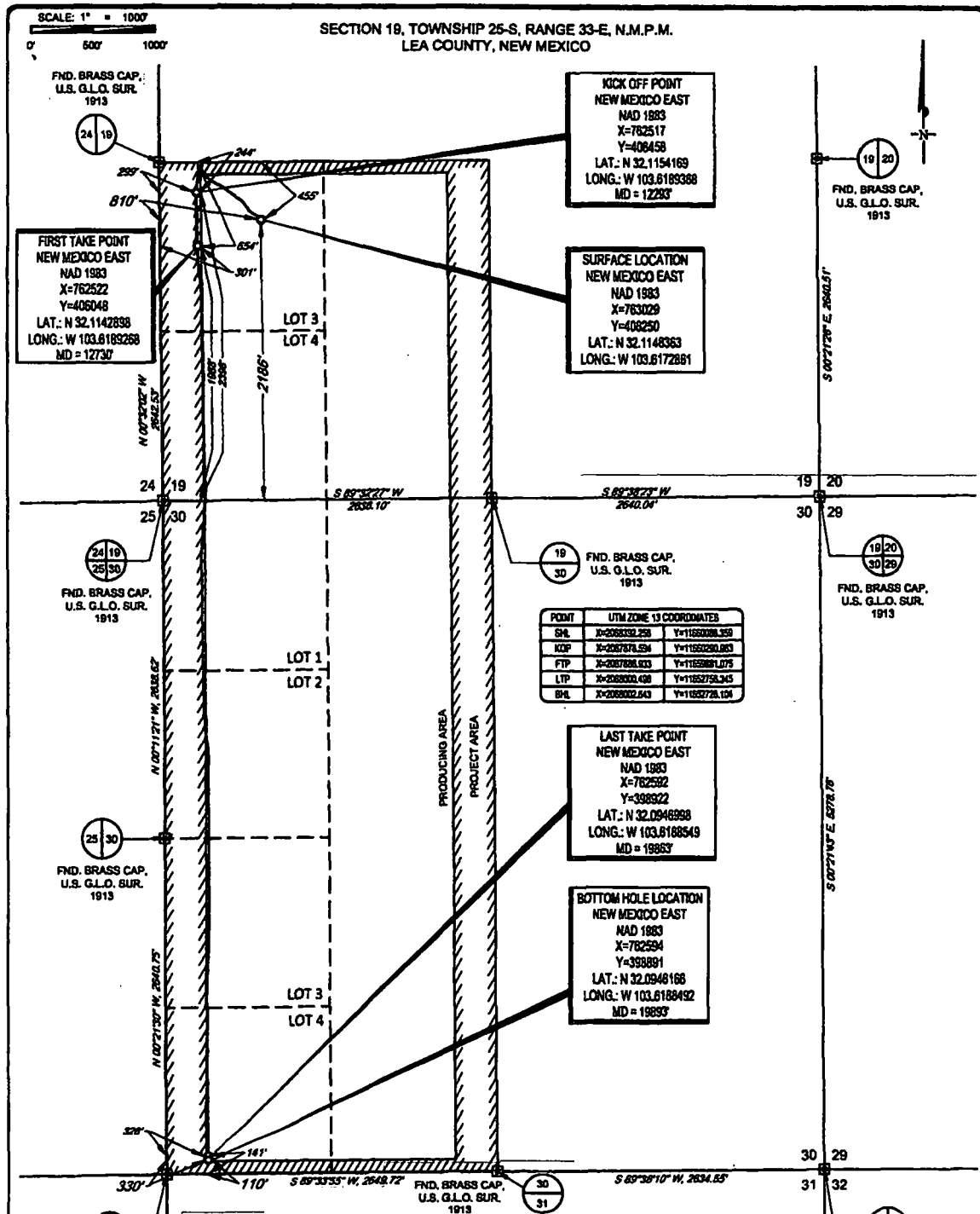

TOPOGRAPHIC  
LOYALTY INNOVATION LEGACY  
1400 EVERMAN PARKWAY, SUITE 148 • FT. WORTH, TEXAS 76140  
TELEPHONE (817) 744-7512 • FAX (817) 744-7514  
2000 NORTH BIRD SPRING • MIDLAND, TEXAS 79703  
TELEPHONE (432) 682-1853 OR (800) 787-1853 • FAX (432) 682-1743  
WWW.TOPOGRAPHIC.COM

Michael Blake Brown, P.S. No. 18329  
DECEMBER 28, 2018

NOTES:  
1. ORIGINAL DOCUMENT SIZE: 8.5" X 11"  
2. ALL BEARINGS, DISTANCES, AND COORDINATE VALUES CONTAINED HEREIN ARE GRID BASED UPON THE NEW MEXICO COORDINATE SYSTEM OF 1983, EAST ZONE, U.S. SURVEY FEET.  
3. THIS WELL LOCATION SHOWN HEREON HAS BEEN SURVEYED ON THE GROUND UNDER MY SUPERVISION AND PREPARED ACCORDING TO THE EVIDENCE FOUND AT THE TIME OF SURVEY, AND DATA PROVIDED BY EDD RESOURCES, INC. THIS CERTIFICATION IS MADE AND LIMITED TO THOSE PERSONS OR ENTITIES SHOWN ON THE FACE OF THIS PLAT AND IS NON-TRANSFERABLE. THIS SURVEY IS CERTIFIED FOR THIS TRANSACTION ONLY.

AUDACIOUS 19 FED COM 711H AS-COMPLETED

DATE: 12/28/2018

FILE: AD\_AUDACIOUS\_19\_FED\_COM\_711H

DRAWN BY: H.B.

SHEET: 1 OF 1