

UNITED STATES  
DEPARTMENT OF THE INTERIOR  
BUREAU OF LAND MANAGEMENT

OCD  
HOBBS OGD  
RECEIVED  
JUN 10 2019

FORM APPROVED  
OMB No. 1004-0137  
Expires: July 31, 2010

WELL COMPLETION OR RECOMPLETION REPORT AND

1a. Type of Well <input checked="" type="checkbox"/> Oil Well <input type="checkbox"/> Gas Well <input type="checkbox"/> Dry <input type="checkbox"/> Other		5. Lease Serial No. NMNM122622
b. Type of Completion <input checked="" type="checkbox"/> New Well <input type="checkbox"/> Work Over <input type="checkbox"/> Deepen <input type="checkbox"/> Plug Back <input type="checkbox"/> Other		6. If Indian, Allottee or Tribe Name
2. Name of Operator EOG RESOURCES INCORPORATED		7. Unit or CA Agreement Name and No. NMNM139194
Contact: KAY MADDOX E-Mail: kay_maddox@eogresources.com		8. Lease Name and Well No. DOGWOOD 23 FED COM 707H
3. Address PO BOX 2267 MIDLAND, TX 79702		9. API Well No. 30-025-44098-00-S1
3a. Phone No. (include area code) Ph: 432-686-3658		10. Field and Pool, or Exploratory WC025G09S263327G-UP WOLF CAMP
4. Location of Well (Report location clearly and in accordance with Federal requirements)* Sec 23 T26S R33E Mer NMP At surface SESW 194FSL 2352FWL 32.022229 N Lat, 103.544049 W Lon Sec 23 T26S R33E Mer NMP At top prod interval reported below SESW 430FSL 2090FWL 32.022878 N Lat, 103.544894 W Lon Sec 14 T26S R33E Mer NMP At total depth NENW 113FNL 2125FWL 32.050407 N Lat, 103.544793 W Lon		11. Sec., T., R., M., or Block and Survey or Area Sec 23 T26S R33E Mer NMP
14. Date Spudded 09/03/2018		12. County or Parish LEA
15. Date T.D. Reached 09/24/2018		13. State NM
16. Date Completed <input type="checkbox"/> D & A <input checked="" type="checkbox"/> Ready to Prod. 11/22/2018		17. Elevations (DF, KB, RT, GL)* 3304 GL
18. Total Depth: MD 22635 TVD 12418	19. Plug Back T.D.: MD 22585 TVD 12418	20. Depth Bridge Plug Set: MD TVD
21. Type Electric & Other Mechanical Logs Run (Submit copy of each)		22. Was well cored? <input checked="" type="checkbox"/> No <input type="checkbox"/> Yes (Submit analysis) Was DST run? <input checked="" type="checkbox"/> No <input type="checkbox"/> Yes (Submit analysis) Directional Survey? <input type="checkbox"/> No <input checked="" type="checkbox"/> Yes (Submit analysis)

23. Casing and Liner Record (Report all strings set in well)

Hole Size	Size/Grade	Wt. (#/ft.)	Top (MD)	Bottom (MD)	Stage Cement Depth	No. of Sk. & Type of Cement	Slurry Vol. (BBL)	Cement Top*	Amount Pulled
17.500	13.375 J55	54.5		965		925		0	
12.250	9.625 J55	40.0		4992		1525		0	
8.750	7.625 HCP110	29.7		11791		485		4016	
6.750	5.500 HCP110	20.0		22620		1045		10414	

24. Tubing Record

Size	Depth Set (MD)	Packer Depth (MD)	Size	Depth Set (MD)	Packer Depth (MD)	Size	Depth Set (MD)	Packer Depth (MD)

25. Producing Intervals

Formation	Top	Bottom	Perforated Interval	Size	No. Holes	Perf. Status
A) WOLF CAMP	12611	22585	12611 TO 22585	3.000	2121	OPEN
B)						
C)						
D)						

27. Acid, Fracture, Treatment, Cement Squeeze, Etc.

Depth Interval	Amount and Type of Material
12611 TO 22585	25,748,247 LBS PROPPANT, 309,157 BBLs LOAD FLUID

28. Production - Interval A

Date First Produced	Test Date	Hours Tested	Test Production	Oil BBL	Gas MCF	Water BBL	Oil Gravity Corr. API	Gas Gravity	Production Method
11/22/2018	11/26/2018	24	→	4450.0	7386.0	10809.0	40.0		LOW PRESSURE WELL
Choke Size	Tbg. Press. Flwg.	Csg. Press.	24 Hr. Rate	Oil BBL	Gas MCF	Water BBL	Gas:Oil Ratio	Well Status	
56	SI	3137.0	→	4450	7386	10809	1660	PCW	

28a. Production - Interval B

Date First Produced	Test Date	Hours Tested	Test Production	Oil BBL	Gas MCF	Water BBL	Oil Gravity Corr. API	Gas Gravity	Production Method
			→						
Choke Size	Tbg. Press. Flwg.	Csg. Press.	24 Hr. Rate	Oil BBL	Gas MCF	Water BBL	Gas:Oil Ratio	Well Status	
	SI		→						

ACCEPTED FOR RECORD  
APR 28 2019  
Minah Negrete  
BUREAU OF LAND MANAGEMENT  
CARLSBAD FIELD OFFICE

(See Instructions and spaces for additional data on reverse side)

ELECTRONIC SUBMISSION #446979 VERIFIED BY THE BLM WELL INFORMATION SYSTEM

\*\* BLM REVISED \*\* BLM REVISED \*\* BLM REVISED \*\* BLM REVISED \*\* BLM REVISED \*\*

Reclamation Due: 5/22/2019

## 28b. Production - Interval C

Date First Produced	Test Date	Hours Tested	Test Production	Oil BBL	Gas MCF	Water BBL	Oil Gravity Corr. API	Gas Gravity	Production Method
			→						
Choke Size	Tbg. Press. Flwg. SI	Csg. Press.	24 Hr. Rate	Oil BBL	Gas MCF	Water BBL	Gas:Oil Ratio	Well Status	
			→						

## 28c. Production - Interval D

Date First Produced	Test Date	Hours Tested	Test Production	Oil BBL	Gas MCF	Water BBL	Oil Gravity Corr. API	Gas Gravity	Production Method
			→						
Choke Size	Tbg. Press. Flwg. SI	Csg. Press.	24 Hr. Rate	Oil BBL	Gas MCF	Water BBL	Gas:Oil Ratio	Well Status	
			→						

29. Disposition of Gas(Sold, used for fuel, vented, etc.)  
SOLD

## 30. Summary of Porous Zones (Include Aquifers):

Show all important zones of porosity and contents thereof: Cored intervals and all drill-stem tests, including depth interval tested, cushion used, time tool open, flowing and shut-in pressures and recoveries.

## 31. Formation (Log) Markers

Formation	Top	Bottom	Descriptions, Contents, etc.	Name	Top Meas. Depth
RUSTLER	847		BARREN	RUSTLER	847
TOP OF SALT	1363		BARREN	TOP OF SALT	1363
BASE OF SALT	4851		BARREN	BASE OF SALT	4851
BRUSHY CANYON	7799		OIL & GAS	BRUSHY CANYON	7799
BONE SPRING 1ST	10241		OIL & GAS	BONE SPRING 1ST	10241
BONE SPRING 2ND	10773		OIL & GAS	BONE SPRING 2ND	10773
BONE SPRING 3RD	11863		OIL & GAS	BONE SPRING 3RD	11863
WOLFCAMP	12287		OIL & GAS	WOLFCAMP	12287

32. Additional remarks (include plugging procedure):  
PLEASE REFERENCE ATTACHMENTS

## 33. Circle enclosed attachments:

- |                                                       |                    |               |                       |
|-------------------------------------------------------|--------------------|---------------|-----------------------|
| 1. Electrical/Mechanical Logs (1 full set req'd.)     | 2. Geologic Report | 3. DST Report | 4. Directional Survey |
| 5. Sundry Notice for plugging and cement verification | 6. Core Analysis   | 7 Other:      |                       |

## 34. I hereby certify that the foregoing and attached information is complete and correct as determined from all available records (see attached instructions):

Electronic Submission #446979 Verified by the BLM Well Information System.

For EOG RESOURCES INCORPORATED, sent to the Hobbs

Committed to AFMSS for processing by DINAH NEGRETE on 04/06/2019 (19DCN0075SE)

Name (please print) KAY MADDOX

Title REGULATORY SPECIALIST

Signature \_\_\_\_\_ (Electronic Submission)

Date 12/10/2018

Title 18 U.S.C. Section 1001 and Title 43 U.S.C. Section 1212, make it a crime for any person knowingly and willfully to make to any department or agency of the United States any false, fictitious or fraudulent statements or representations as to any matter within its jurisdiction.

**\*\* REVISED \*\* REVISED \*\* REVISED \*\* REVISED \*\* REVISED \*\* REVISED \*\* REVISED \*\***

**District I**  
1625 N French Dr., Hobbs, NM 88240  
Phone: (575) 393-6161 Fax: (575) 393-0720  
**District II**  
511 S First St., Artesia, NM 88210  
Phone: (575) 748-1283 Fax: (575) 748-9720  
**District III**  
1000 Rio Brazos Road, Aztec, NM 87410  
Phone: (505) 334-6178 Fax: (505) 334-6170  
**District IV**  
1220 S St. Francis Dr., Santa Fe, NM 87505  
Phone: (505) 476-3460 Fax: (505) 476-3452

State of New Mexico  
Energy, Minerals & Natural Resources  
Department  
**OIL CONSERVATION DIVISION**  
1220 South St. Francis Dr.  
Santa Fe, NM 87505

FORM C-102  
Revised August 1, 2011  
Submit one copy to appropriate  
District Office  
☐ AMENDED REPORT

**WELL LOCATION AND ACREAGE DEDICATION PLAT**

<sup>1</sup> API Number 30-025- <b>44098</b>		<sup>2</sup> Pool Code 98097	<sup>3</sup> Pool Name WC-025 G-09 S263327G; Upper Wolfcamp
<sup>4</sup> Property Code <b>319664</b>	<sup>5</sup> Property Name <b>DOGWOOD 23 FED COM</b>		<sup>6</sup> Well Number <b>#707H</b>
<sup>7</sup> OGRID No. 7377	<sup>8</sup> Operator Name <b>EOG RESOURCES, INC.</b>		<sup>9</sup> Elevation <b>3304'</b>

<sup>10</sup>Surface Location

UL or lot no.	Section	Township	Range	Lot Idn	Feet from the	North/South line	Feet from the	East/West line	County
N	23	26-S	33-E	-	194'	SOUTH	2352'	WEST	LEA

UL or lot no.	Section	Township	Range	Lot Idn	Feet from the	North/South line	Feet from the	East/West line	County
C	14	26-S	33-E	-	113'	NORTH	2125'	WEST	LEA

<sup>11</sup> Dedicated Acres <b>1280</b>	<sup>12</sup> Joint or Infill	<sup>13</sup> Consolidation Code	<sup>14</sup> Order No.
----------------------------------------------	-------------------------------	----------------------------------	-------------------------

No allowable will be assigned to this completion until all interests have been consolidated or a non-standard unit has been approved by the division.

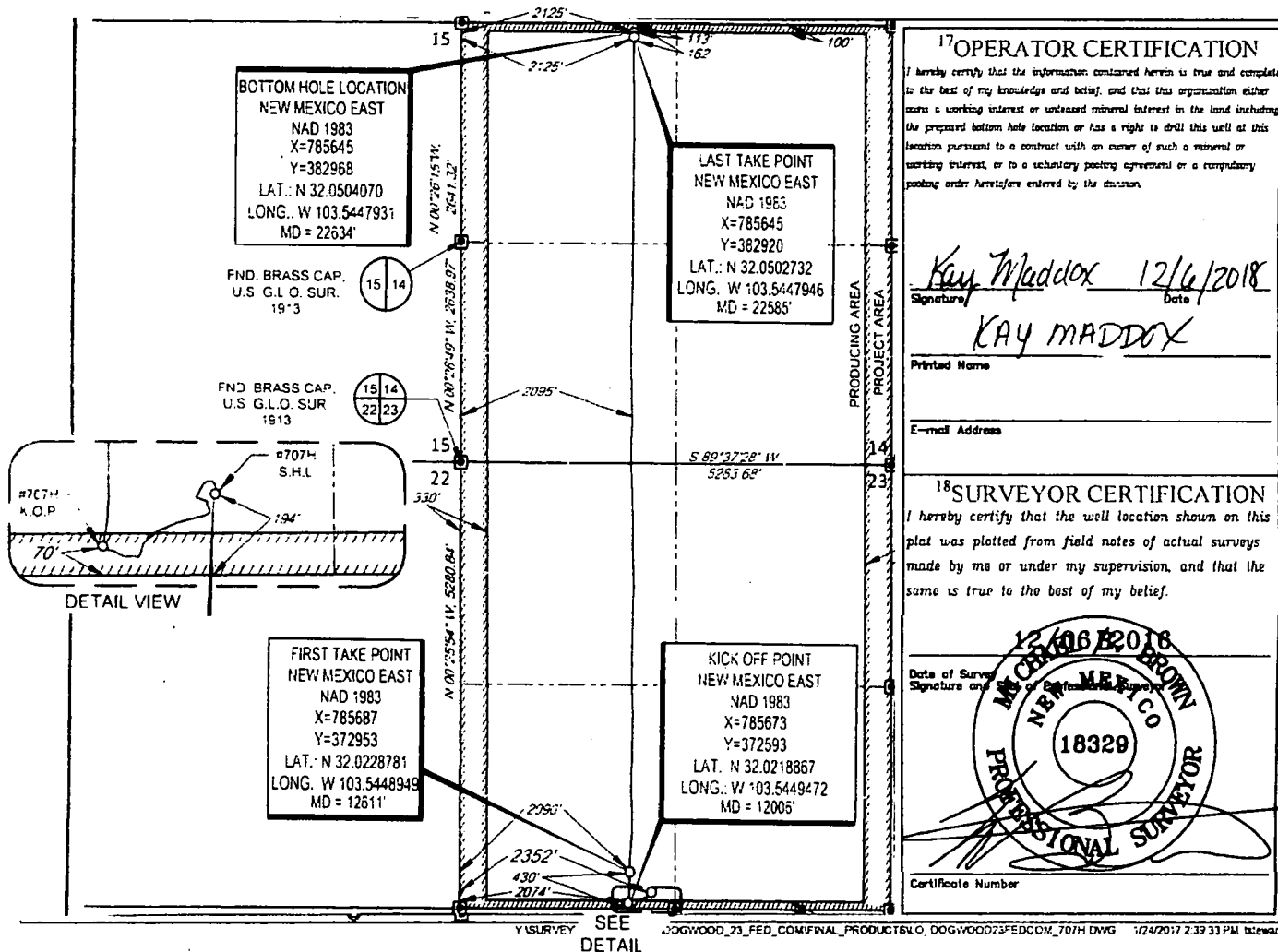

SCALE: 1" = 2000'  
0' 1000' 2000'

SECTION 23, TOWNSHIP 26-S, RANGE 33-E, N.M.P.M.  
LEA COUNTY, NEW MEXICO

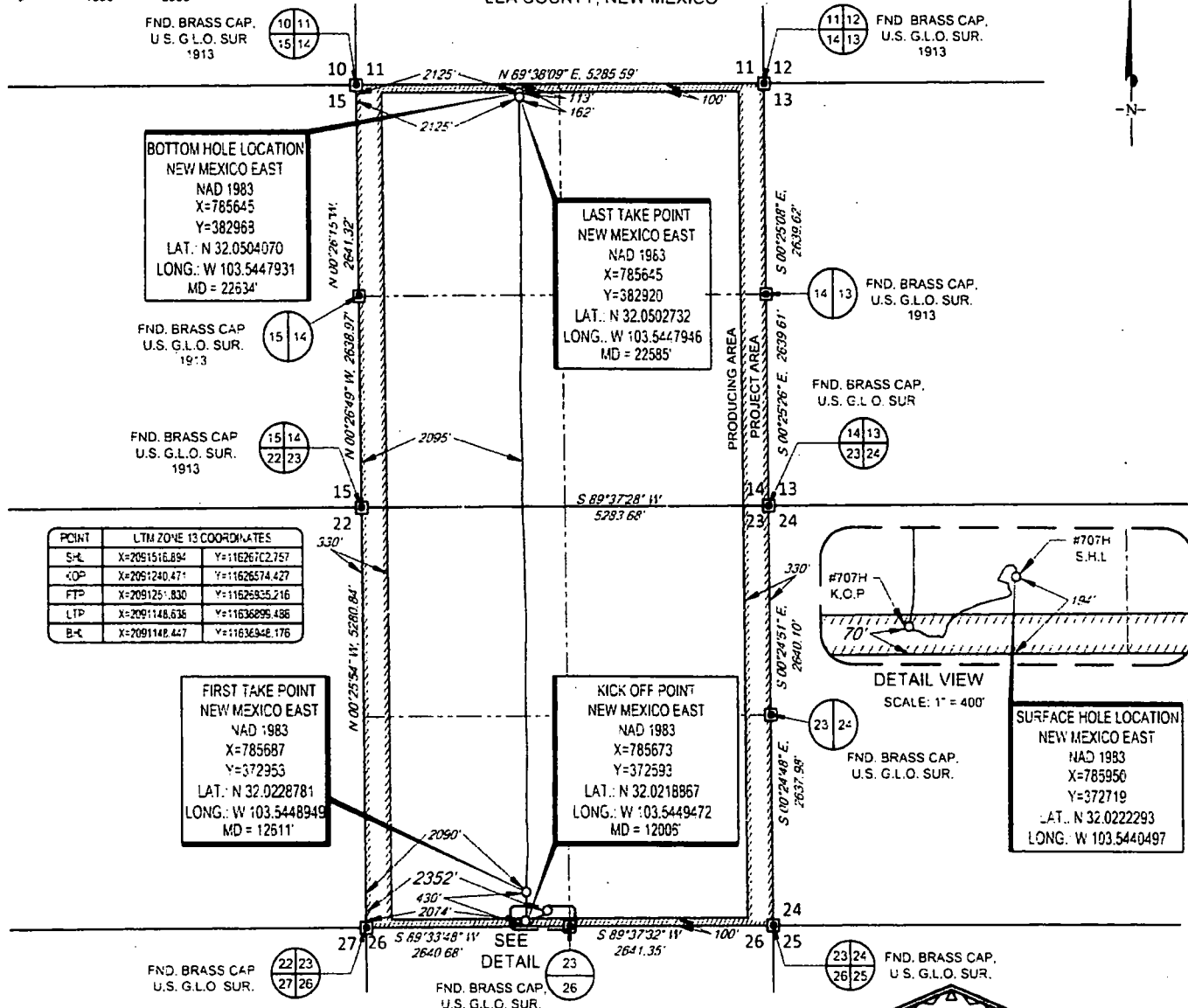

LEASE NAME & WELL NO.: DOGWOOD 23 FED COM #707H  
SECTION 23 TWP 26-S RGE 33-E SURVEY N.M.P.M.  
COUNTY LEA STATE NM ELEVATION 3304'  
DESCRIPTION 194' FSL & 2352' FWL

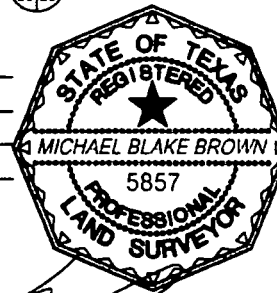

Michael Blake Brown, P.S. No. 18329  
DECEMBER 07, 2018



**TOPOGRAPHIC**  
LOYALTY INNOVATION LEGACY

1400 EVERMAN PARKWAY Ste 146 • FT WORTH TEXAS 76140  
TELEPHONE (817) 744-7512 • FAX (817) 744-7554  
2903 NORTH BIG SPRING • MIDLAND, TEXAS 79705  
TELEPHONE (432) 682-1653 OR (800) 767-1653 • FAX (432) 682-1742  
WWW.TOPOGRAPHIC.COM

**EOG resources, Inc.**

DOGWOOD 23 FED COM #707H AS-COMPLETED	REVISION:		NOTES
DATE: 12/07/18			1. ORIGINAL DOCUMENT SIZE 8 5/8" X 11"
FILE: AD_DOGWOOD_23_FED_COM_707H			2. ALL BEARINGS, DISTANCES, AND COORDINATE VALUES CONTAINED HEREIN ARE GRID BASED UPON THE NEW MEXICO COORDINATE SYSTEM OF 1983, EAST ZONE, U.S. SURVEY FEET.
DRAWN BY: JLS			3. THIS WELL LOCATION SHOWN HEREON HAS BEEN SURVEYED ON THE GROUND UNDER MY SUPERVISION, AND PREPARED ACCORDING TO THE EVIDENCE FOUND AT THE TIME OF SURVEY, AND DATA PROVIDED BY EOG RESOURCES, INC. THIS CERTIFICATION IS MADE AND LIMITED TO THOSE PERSONS OR ENTITIES SHOWN ON THE FACE OF THIS PLAT AND IS NON-TRANSFERABLE. THIS SURVEY IS CERTIFIED FOR THIS TRANSACTION ONLY.
SHEET: 1 OF 1			