

UNITED STATES  
DEPARTMENT OF THE INTERIOR  
BUREAU OF LAND MANAGEMENT

Carlsbad Field Office

OCD Hobbs

FORM APPROVED  
OMB NO. 1004-0137  
Expires: January 31, 2018**SUNDRY NOTICES AND REPORTS ON WELLS**  
*Do not use this form for proposals to drill or to re-enter an abandoned well. Use form 3160-3 (APD) for such proposals.*Lease Serial No.  
NMNM86150

6. If Indian, Allottee or Tribe Name

7. If Unit or CA/Agreement, Name and/or No.

8. Well Name and No.  
BRAD DYER FEDERAL 226H9. API Well No.  
30-025-45198-00-X110. Field and Pool or Exploratory Area  
WILDCAT; WOLFCAMP11. County or Parish, State  
LEA COUNTY, NM**SUBMIT IN TRIPLICATE - Other instructions on page 2**

## 1. Type of Well

☐ Oil Well ☒ Gas Well ☐ Other

## 2. Name of Operator

MATADOR PRODUCTION COMPANY

Contact: CADE LABOLT

E-Mail: cade.labolt@matadorresources.com

## 3a. Address

5400 LBJ FREEWAY SUITE 1500  
DALLAS, TX 75240

## 3b. Phone No. (include area code)

Ph: 972-629-2158

## 4. Location of Well (Footage, Sec., T., R., M., or Survey Description)

Sec 35 T22S R32E SESW 330FSL 2189FWL  
32.341869 N Lat, 103.646896 W Lon

## 12. CHECK THE APPROPRIATE BOX(ES) TO INDICATE NATURE OF NOTICE, REPORT, OR OTHER DATA

TYPE OF SUBMISSION	TYPE OF ACTION			
<input checked="" type="checkbox"/> Notice of Intent	<input type="checkbox"/> Acidize	<input type="checkbox"/> Deepen	<input type="checkbox"/> Production (Start/Resume)	<input type="checkbox"/> Water Shut-Off
<input type="checkbox"/> Subsequent Report	<input type="checkbox"/> Alter Casing	<input type="checkbox"/> Hydraulic Fracturing	<input type="checkbox"/> Reclamation	<input type="checkbox"/> Well Integrity
<input type="checkbox"/> Final Abandonment Notice	<input type="checkbox"/> Casing Repair	<input type="checkbox"/> New Construction	<input type="checkbox"/> Recomplete	<input checked="" type="checkbox"/> Other
	<input type="checkbox"/> Change Plans	<input type="checkbox"/> Plug and Abandon	<input type="checkbox"/> Temporarily Abandon	Change to Original A
	<input type="checkbox"/> Convert to Injection	<input type="checkbox"/> Plug Back	<input type="checkbox"/> Water Disposal	PD

13. Describe Proposed or Completed Operation: Clearly state all pertinent details, including estimated starting date of any proposed work and approximate duration thereof. If the proposal is to deepen directionally or recomple horizontally, give subsurface locations and measured and true vertical depths of all pertinent markers and zones. Attach the Bond under which the work will be performed or provide the Bond No. on file with BLM/BIA. Required subsequent reports must be filed within 30 days following completion of the involved operations. If the operation results in a multiple completion or recompletion in a new interval, a Form 3160-4 must be filed once testing has been completed. Final Abandonment Notices must be filed only after all requirements, including reclamation, have been completed and the operator has determined that the site is ready for final inspection.

BLM Bond No. NMB001079  
Surety Bond No. RL0015172

Please see attached C102 to revise the SHL of Matador's Brad Dyer Federal 226H well:  
SHL: From 330? FSL and 2189? FWL of Sec. 35, T22S, R32E to 330? FSL and 2159? FWL of Sec. 35, T22S, R32E

Thank you for your time and diligence on this matter.

14. I hereby certify that the foregoing is true and correct.

Electronic Submission #464987 verified by the BLM Well Information System  
For MATADOR PRODUCTION COMPANY, sent to the Hobbs  
Committed to AFMSS for processing by PRISCILLA PEREZ on 05/14/2019 (19PP1845SE)

Name (Printed/Typed) CADE LABOLT

Title ASSOCIATE LANDMAN

Signature (Electronic Submission)

Date 05/13/2019

## THIS SPACE FOR FEDERAL OR STATE OFFICE USE

Approved By

Title

Date

Conditions of approval, if any are attached. Approval of this notice does not warrant or certify that the applicant holds legal or equitable title to those rights in the subject lease which would entitle the applicant to conduct operations thereon.

Office

Title 18 U.S.C. Section 1001 and Title 43 U.S.C. Section 1212, make it a crime for any person knowingly and willfully to make to any department or agency of the United States any false, fictitious or fraudulent statements or representations as to any matter within its jurisdiction.

(Instructions on page 2)

**\*\* BLM REVISED \*\* BLM REVISED \*\* BLM REVISED \*\* BLM REVISED \*\* BLM REVISED \*\***



**Revisions to Operator-Submitted EC Data for Sundry Notice #464987**

	<b>Operator Submitted</b>	<b>BLM Revised (AFMSS)</b>
Sundry Type:	APDCH NOI	APDCH NOI
Lease:	NMNM86150	NMNM86150
Agreement:		
Operator:	MATADOR PRODUCTION COMPANY 5400 LBJ FWY SUITE 1500 DALLAS, TX 75240 Ph: 972-371-5200	MATADOR PRODUCTION COMPANY 5400 LBJ FREEWAY SUITE 1500 DALLAS, TX 75240 Ph: 972.371.5200
Admin Contact:	CADE LABOLT ASSOCIATE LANDMAN E-Mail: cade.labolt@matadorresources.com  Ph: 972-629-2158	CADE LABOLT ASSOCIATE LANDMAN E-Mail: cade.labolt@matadorresources.com  Ph: 972-629-2158
Tech Contact:	CADE LABOLT ASSOCIATE LANDMAN E-Mail: cade.labolt@matadorresources.com  Ph: 972-629-2158	CADE LABOLT ASSOCIATE LANDMAN E-Mail: cade.labolt@matadorresources.com  Ph: 972-629-2158
Location:		
State:	NM	NM
County:	LEA	LEA
Field/Pool:	UPPER WOLFCAMP	WILDCAT;WOLFCAMP
Well/Facility:	BRAD DYER FEDERAL 226H Sec 35 T22S R32E Mer NMP SESW 330FSL 2189FWL	BRAD DYER FEDERAL 226H Sec 35 T22S R32E SESW 330FSL 2189FWL 32.341869 N Lat, 103.646896 W Lon



District I  
1625 N French Dr., Hobbs, NM 88240  
Phone: (575) 393-6161 Fax: (575) 393-0720  
District II  
811 S First St., Artesia, NM 88210  
Phone: (575) 748-1283 Fax: (575) 748-9720  
District III  
1000 Rio Brazos Road, Aztec, NM 87410  
Phone: (505) 334-6178 Fax: (505) 334-6170  
District IV  
1220 S St Francis Dr., Santa Fe, NM 87505  
Phone: (505) 476-3460 Fax: (505) 476-1462

State of New Mexico  
Energy, Minerals & Natural Resources  
Department  
OIL CONSERVATION DIVISION  
1220 South St. Francis Dr.  
Santa Fe, NM 87505

FORM C-102

Revised August 1, 2011

Submit one copy to appropriate

District Office

☐ AMENDED REPORT

WELL LOCATION AND ACREAGE DEDICATION PLAT

API Number 30-025-45198		Pool Code 98297	Pool Name WC-025 S223235M; Wolfcamp
Property Code 322432	Property Name BRAD DYER FEDERAL		Well Number 226H
GRID No. 228937	Operator Name MATADOR PRODUCTION COMPANY		Elevation 3732'

10 Surface Location

UL or lot no.	Section	Township	Range	Lot Idn	Feet from the	North/South line	Feet from the	East/West line	County
N	35	22-S	32-E	-	330'	SOUTH	2159'	WEST	LEA

11 Bottom Hole Location If Different From Surface

UL or lot no.	Section	Township	Range	Lot Idn	Feet from the	North/South line	Feet from the	East/West line	County
C	35	22-S	32-E	-	240'	NORTH	2310'	WEST	LEA

Dedicated Acres 320	Joint or Infill	Consolidation Code	Order No.
------------------------	-----------------	--------------------	-----------

No allowable will be assigned to this completion until all interests have been consolidated or a non-standard unit has been approved by the division.

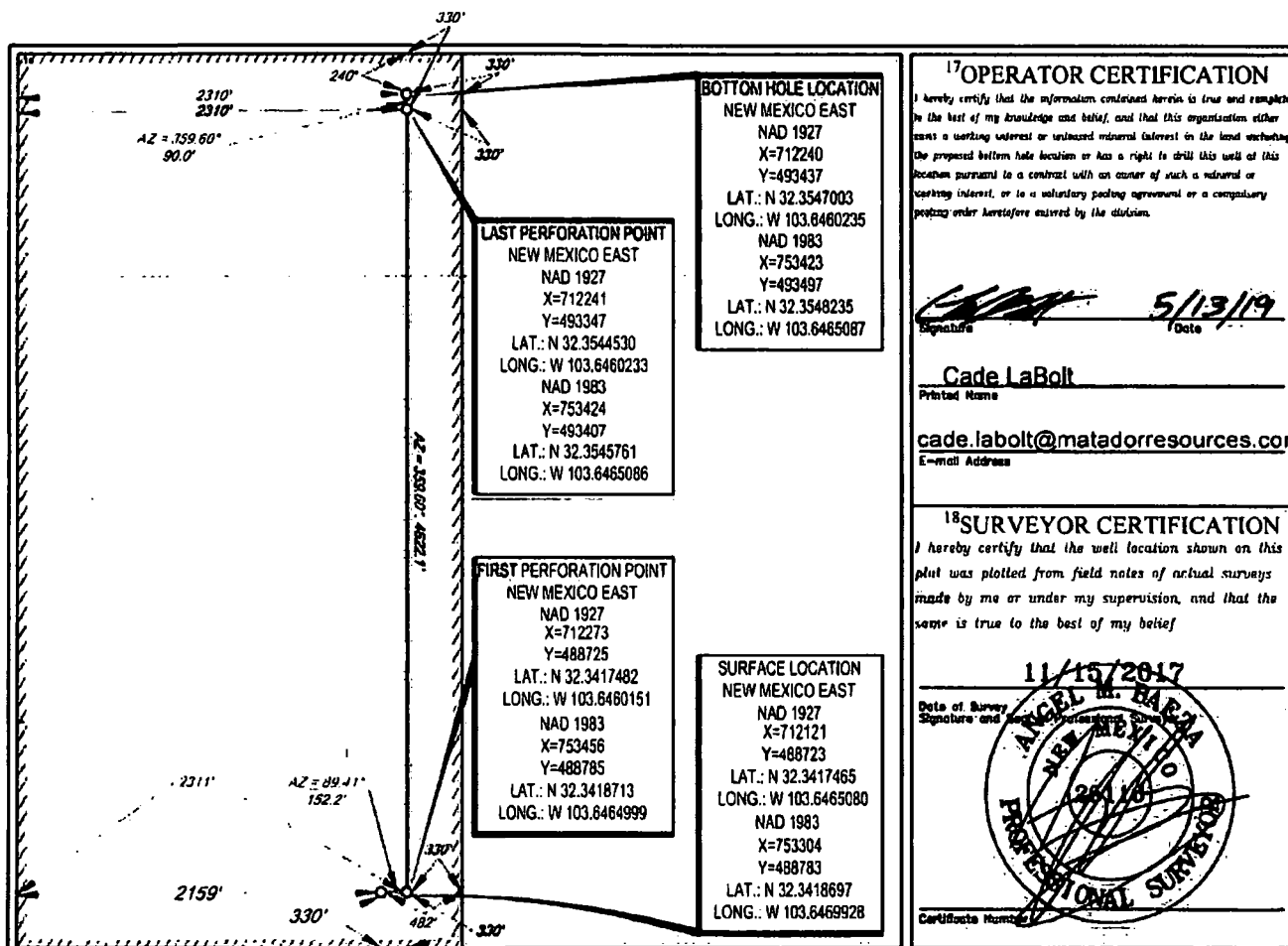

C:\SURVEY\MATADOR\_RESOURCES\BRAD\_DYER\_35-225-12\FINAL\_PRODUCT\NO BRAD\_DYER FEDERAL\_226H\_REV01.DWG 5/13/2019 6:19:47 AM c:\temp



District I  
1625 N French Dr., Hobbs, NM 88240  
Phone: (575) 393-6161 Fax: (575) 393-0720  
District II  
811 S First St., Artesia, NM 88210  
Phone: (575) 748-1283 Fax: (575) 748-9720  
District III  
1000 Rio Brazos Road, Aztec, NM 87410  
Phone: (505) 334-6178 Fax: (505) 334-6170  
District IV  
1220 S St. Francis Dr., Santa Fe, NM 87505  
Phone: (505) 476-3460 Fax: (505) 476-3462

State of New Mexico  
Energy, Minerals & Natural Resources  
Department  
OIL CONSERVATION DIVISION  
1220 South St. Francis Dr.  
Santa Fe, NM 87505

FORM C-102  
Revised August 1, 2011  
Submit one copy to appropriate  
District Office

☐ AMENDED REPORT

WELL LOCATION AND ACREAGE DEDICATION PLAT

API Number		Pool Code		Pool Name	
Property Code		Property Name <b>BRAD DYER FEDERAL</b>			Well Number <b>226H</b>
OGRID No.		Operator Name <b>MATADOR PRODUCTION COMPANY</b>			Elevation <b>3732'</b>

10 Surface Location

U/L or lot no.	Section	Township	Range	Lot Idn	Feet from the	North/South line	Feet from the	East/West line	County
N	35	22-S	32-E	-	330'	SOUTH	2159'	WEST	LEA

11 Bottom Hole Location If Different From Surface

U/L or lot no.	Section	Township	Range	Lot Idn	Feet from the	North/South line	Feet from the	East/West line	County
C	35	22-S	32-E	-	240'	NORTH	2310'	WEST	LEA

Dedicated Acres <b>320</b>	Joint or Infill	Consolidation Code	Order No.
-------------------------------	-----------------	--------------------	-----------

No allowable will be assigned to this completion until all interests have been consolidated or a non-standard unit has been approved by the division.

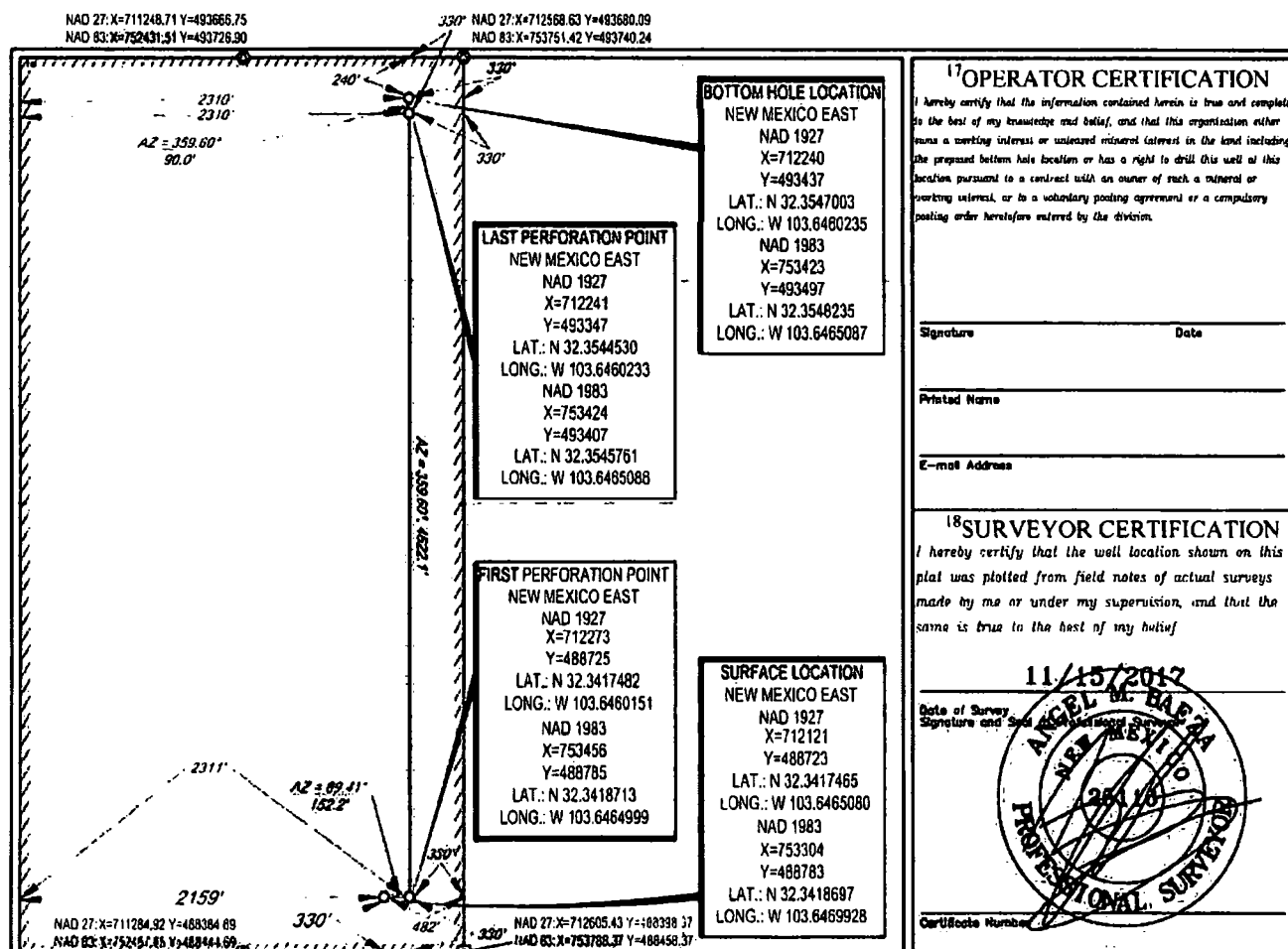

S:\SURVEY\MATADOR\_RESOURCES\BRAD\_DYER\_35-22S-32E\PLAT\_PRODUCT\NAD\_1927\BRAD\_DYER\_FEDERAL\_226H\_REV0.DWG 5/11/2013 4:19:43 AM cgallego



# LOCATION & ELEVATION VERIFICATION MAP

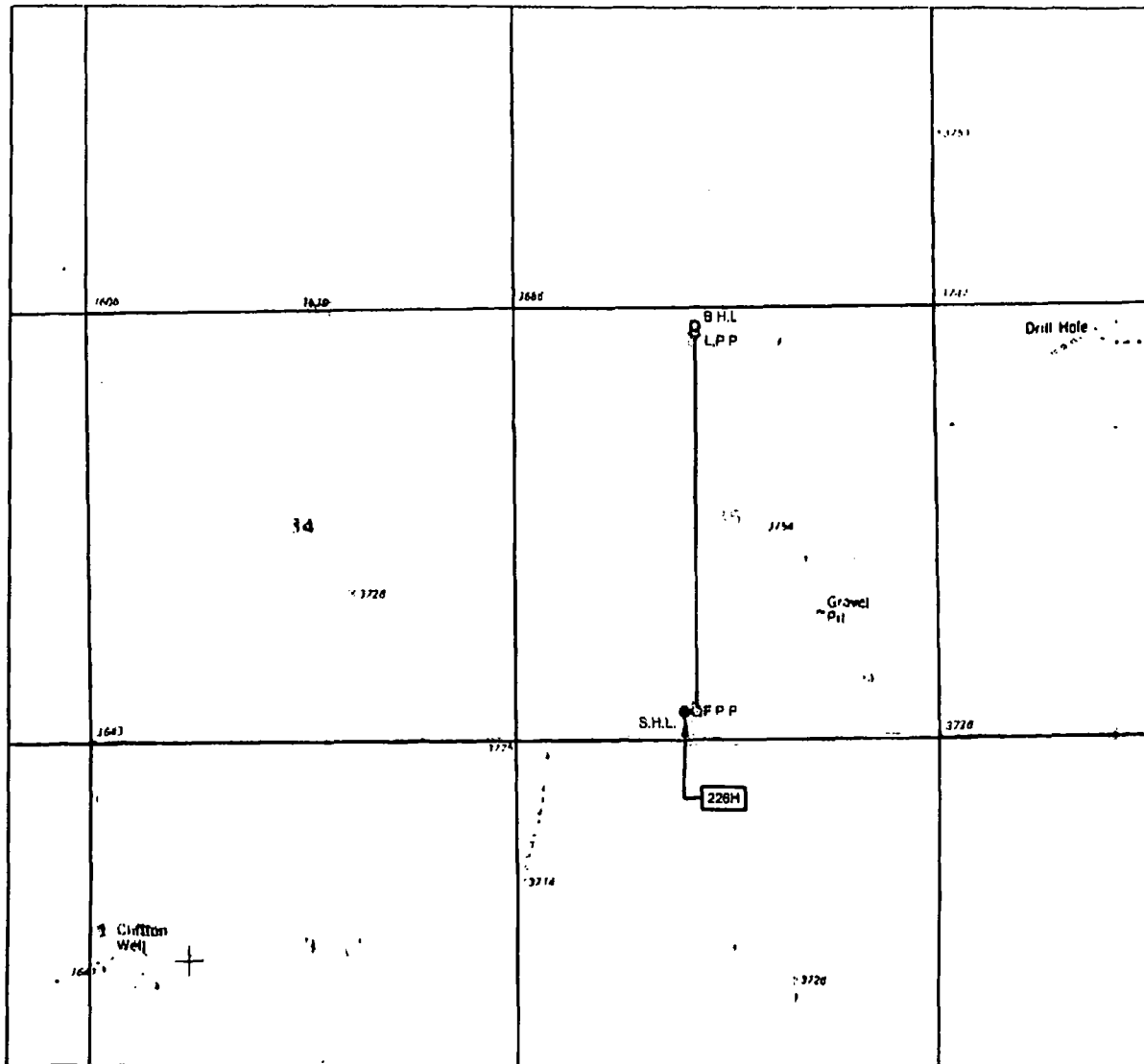

LEASE NAME & WELL NO.: BRAD OYER FEDERAL 226H

SECTION 35 TWP 22-S RGE 32-E SURVEY N.M.P.M.  
 COUNTY LEA STATE NM ELEVATION 3732'  
 DESCRIPTION 330' FSL & 2159' FWL

LATITUDE N 32.3418697 LONGITUDE W 103.6469928

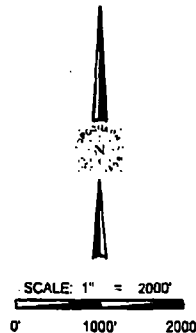

THIS EASEMENT/SERVITUDE LOCATION SHOWN HEREON HAS BEEN SURVEYED ON THE GROUND UNDER MY SUPERVISION AND PREPARED ACCORDING TO THE EVIDENCE FOUND AT THE TIME OF SURVEY, AND DATA PROVIDED BY MATADOR PRODUCTION COMPANY. THIS CERTIFICATION IS MADE AND LIMITED TO THOSE PERSONS OR ENTITIES SHOWN ON THE FACE OF THIS PLAT AND IS NON-TRANSFERABLE. THIS SURVEY IS CERTIFIED FOR THIS TRANSACTION ONLY.  
 ALL BEARINGS, DISTANCES, AND COORDINATE VALUES CONTAINED HEREON ARE GRID BASED UPON THE NEW MEXICO COORDINATE SYSTEM OF 1983, EAST ZONE, U.S. SURVEY FEET

**TOPOGRAPHIC**  
 1400 EVERMAN PARKWAY, Ste. 148 • FT. WORTH, TEXAS 76140  
 TELEPHONE (817) 444-7512 • FAX (817) 444-7514  
 2500 NORTH BIG SPRING • MIDLAND, TEXAS 79701  
 TELEPHONE: (432) 682-1653 OR (800) 767-1653 • FAX (432) 682-1743  
 WWW.TOPOGRAPHIC.COM



# VICINITY MAP

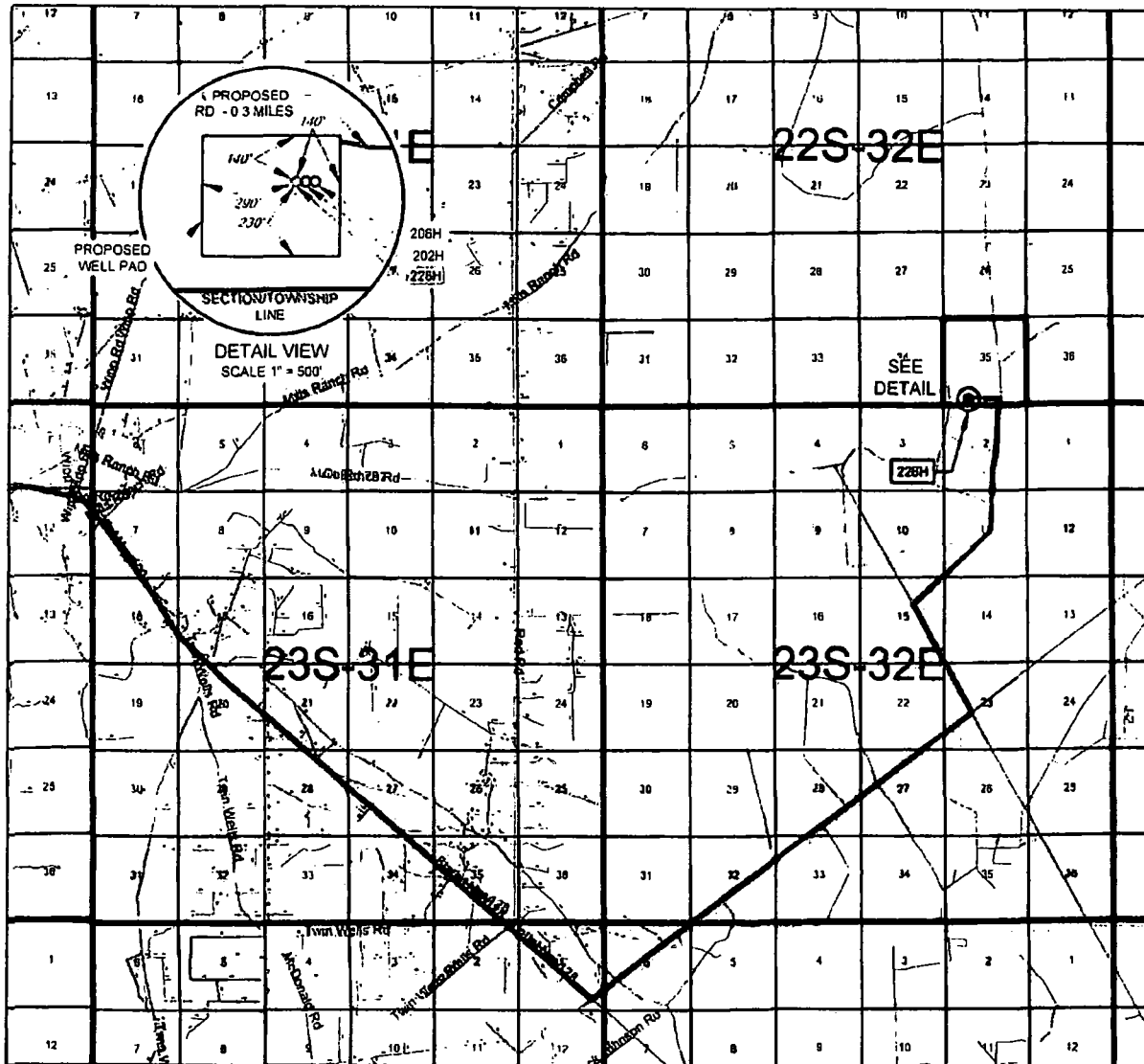

LEASE NAME & WELL NO.: BRAD DYER FEDERAL 226H

SECTION 35 TWP 22-S RGE 32-E SURVEY N.M.P.M.

COUNTY LEA STATE NM

DESCRIPTION 330' FSL & 2159' FWL

## DISTANCE & DIRECTION

FROM INT. OF NM-31 & NM-128 E. GO EAST ON NM-128 E FOR ±19.0  
MILES, THENCE NORTHEAST (LEFT) ON PADUCA BREAKS LN. FOR ±5.7  
MILES, THENCE NORTHWEST (LEFT) ON ALISHA LN. FOR ±1.4 MILES,  
THENCE NORTHEAST (RIGHT) ON UNNAMED RD. FOR ±2.6 MILES,  
THENCE WEST (LEFT) ON PROPOSED ROAD FOR ±0.3 MILES TO A  
POINT ±124 FEET NORTHEAST OF THIS LOCATION

THIS EASEMENT/SERVITUDE LOCATION SHOWN HEREON HAS BEEN SURVEYED ON THE GROUND UNDER MY SUPERVISION AND PREPARED ACCORDING TO THE EVIDENCE FOUND AT THE TIME OF SURVEY, AND DATA PROVIDED BY MATADOR PRODUCTION COMPANY. THIS CERTIFICATION IS MADE AND LIMITED TO THOSE PERSONS OR ENTITIES SHOWN ON THE FACE OF THIS PLAT AND IS NON-TRANSFERABLE. THIS SURVEY IS CERTIFIED FOR THIS TRANSACTION ONLY.

ALL BEARINGS, DISTANCES, AND COORDINATE VALUES CONTAINED HEREON ARE GRID BASED UPON THE NEW MEXICO COORDINATE SYSTEM OF 1983, EAST ZONE, U.S. SURVEY FEET.



SCALE: 1" = 10000'  
0 5000' 10000'



1400 EVERMAN PARKWAY, Ste. 140 • FT. WORTH, TEXAS 76140  
TELEPHONE (817) 744-7512 • FAX (817) 744-7554  
2803 NORTH BIG SPRING • MIDLAND, TEXAS 79705  
TELEPHONE (432) 682-1853 OR (800) 787-1853 • FAX (432) 682-1743  
WWW.TOPOGRAPHIC.COM



SCALE: 1" = 1000'  
0 500' 1000'



SECTION 35, TOWNSHIP 22-S, RANGE 32-E, N.M.P.M.  
LEA COUNTY, NEW MEXICO

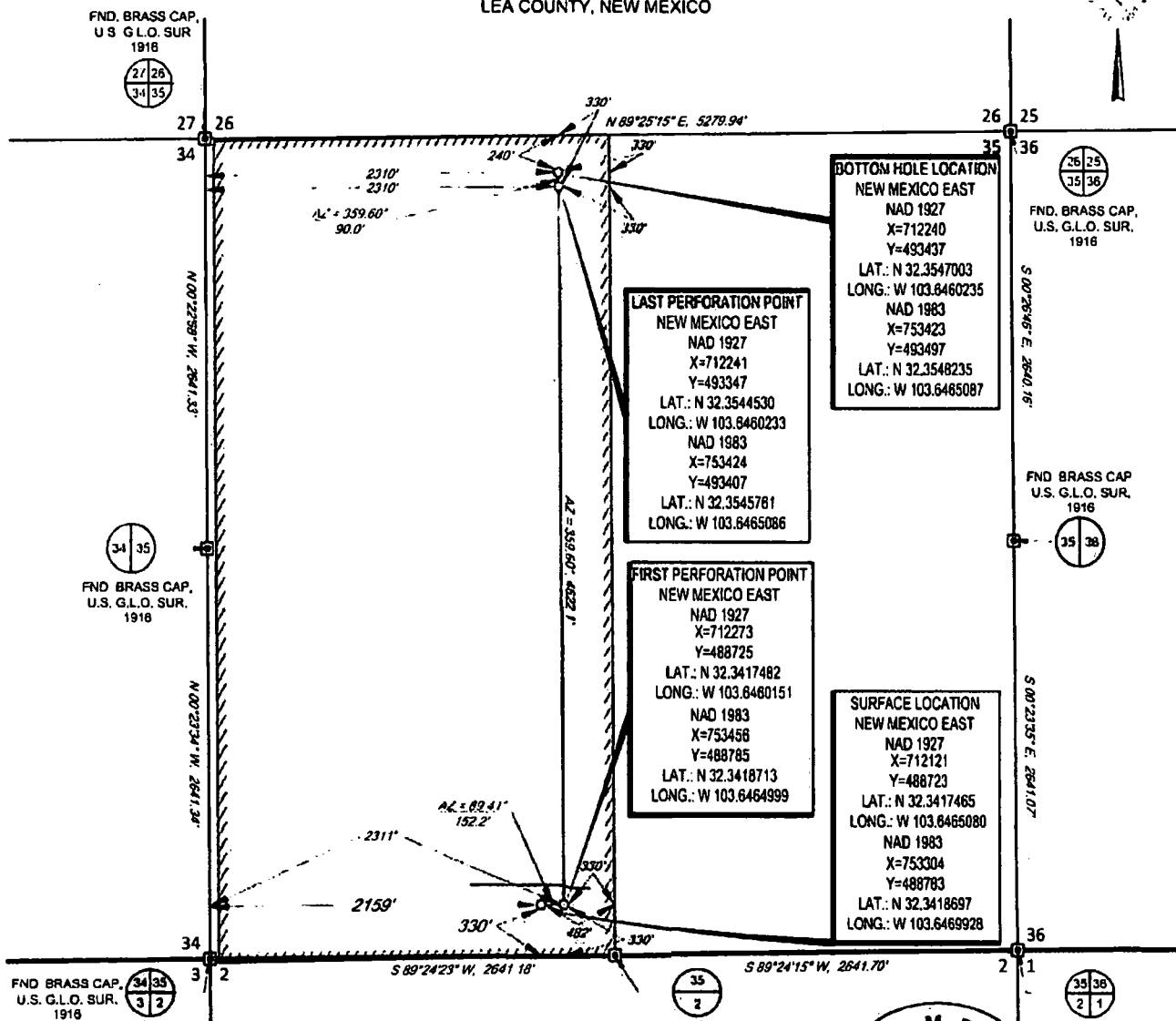

LEASE NAME & WELL NO.: BRAD DYER FEDERAL 226H  
SECTION 35 TWP. 22-S RGE 32-E SURVEY N.M.P.M.  
COUNTY LEA STATE NM  
DESCRIPTION 330' FSL & 2159' FWL

DISTANCE & DIRECTION

FROM INT. OF NM-31 & NM-128 E. GO EAST ON NM-128 E. FOR ±19.0  
MILES. THENCE NORTHEAST (LEFT) ON PADUCA BREAKS LN. FOR ±5.7  
MILES. THENCE NORTHWEST (LEFT) ON ALISHA LN. FOR ±1.4 MILES.  
THENCE NORTHEAST (RIGHT) ON UNNAMED RD. FOR ±2.6 MILES.  
THENCE WEST (LEFT) ON PROPOSED ROAD FOR ±0.3 MILES TO A POINT  
±124 FEET NORTHEAST OF THIS LOCATION

ALL BEARINGS, DISTANCES, AND COORDINATE VALUES CONTAINED HEREON ARE GRID BASED UPON THE NEW MEXICO COORDINATE SYSTEM OF 1983, EAST ZONE, U.S. SURVEY FEET  
THIS EASEMENT/SERVITUDE LOCATION SHOWN HEREON HAS BEEN SURVEYED ON THE GROUND UNDER MY SUPERVISION AND PREPARED ACCORDING TO THE EVIDENCE FOUND AT THE TIME OF SURVEY, AND DATA PROVIDED BY MATADOR PRODUCTION COMPANY. THIS CERTIFICATION IS MADE AND LIMITED TO THOSE PERSONS OR ENTITIES SHOWN ON THE FACE OF THIS PLAT AND IS NON-TRANSFERABLE. THIS SURVEY IS CERTIFIED FOR THIS TRANSACTION ONLY.

AS OF THE DATE OF SURVEY, ALL ABOVE GROUND APPURTENANCES WITHIN 300' OF THE STAKED LOCATION ARE SHOWN HEREON.

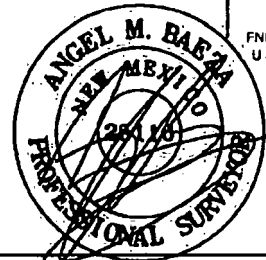

Angel M. Baeza, License No. 25116  
MAY 13, 2019

**TOPOGRAPHIC**  
SURVEY & MAPPING  
1400 EVERMAN PARKWAY, Ste. 145 - FT. WORTH, TEXAS 7614  
TELEPHONE: (817) 444-1912 - FAX: (817) 444-7554  
2803 NORTH BIG SPRING - MIDLAND, TEXAS 79705  
TELEPHONE: (432) 682-1853 OR (800) 767-1853 - FAX: (432) 682-1743  
WWW.TOPOGRAPHIC.COM





SECTION 35, TOWNSHIP 22-S, RANGE 32-E, N.M.P.M.  
LEA COUNTY, NEW MEXICO

DETAIL VIEW  
SCALE: 1" = 100'

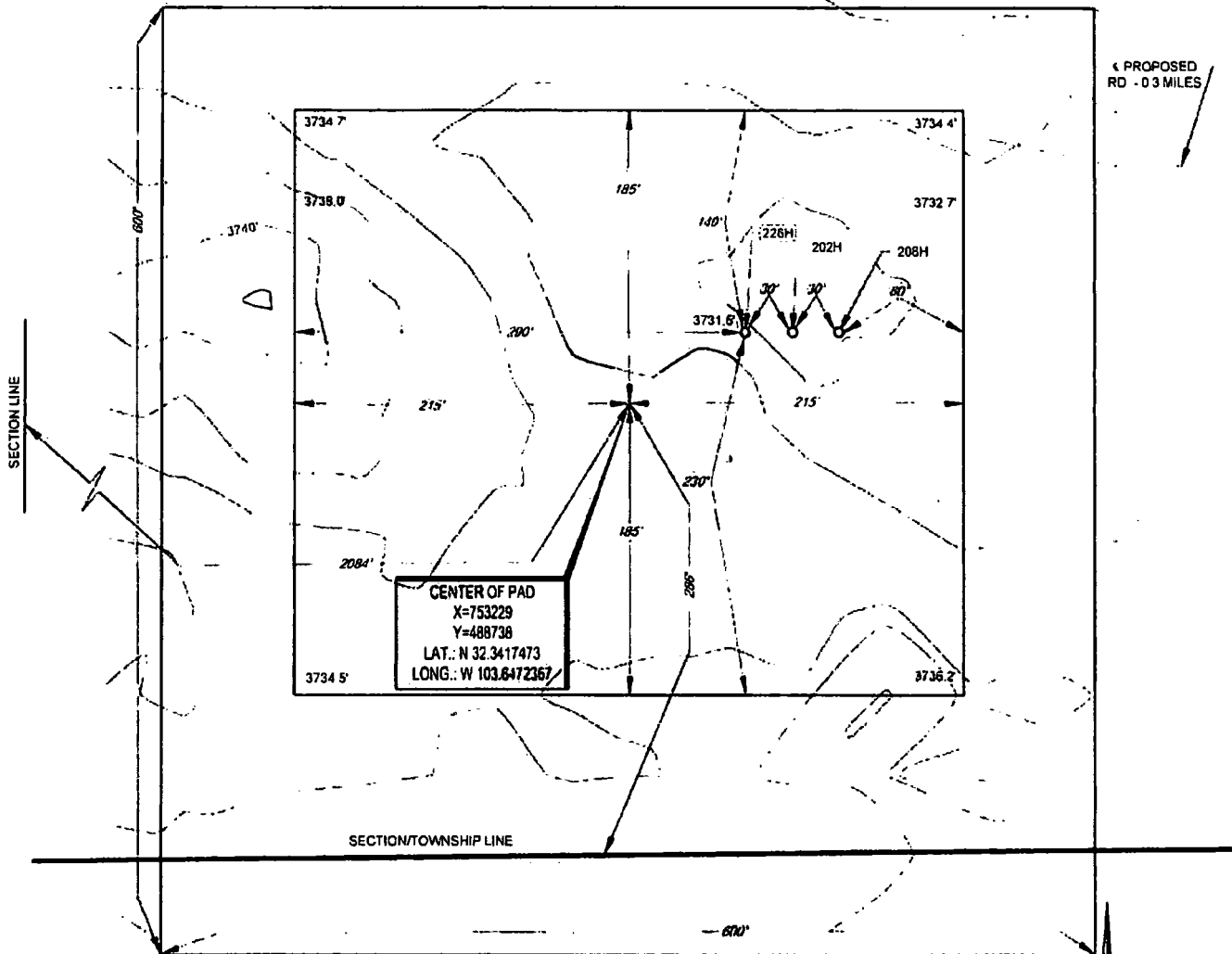

LEASE NAME & WELL NO.: BRAD DYER FEDERAL 226H  
#226H LATITUDE N 32.3418697 #226H LONGITUDE W 103.6469928

#### LEGEND

SECTION LINE  
PROPOSED ROAD

CENTER OF PAD IS 286' FSL & 2084' FWL

SCALE: 1" = 100'  
0' 50' 100'

ALL BEARINGS, DISTANCES, AND COORDINATE VALUES CONTAINED HEREON ARE GRID BASED UPON THE NEW MEXICO COORDINATE SYSTEM OF 1983, EAST ZONE, U.S. SURVEY FEET

THIS PROPOSED PAD SITE LOCATION SHOWN HEREON HAS BEEN SURVEYED ON THE GROUND UNDER MY SUPERVISION AND PREPARED ACCORDING TO THE EVIDENCE FOUND AT THE TIME OF SURVEY, AND DATA PROVIDED BY MATADOR PRODUCTION COMPANY. THIS CERTIFICATION IS MADE AND LIMITED TO THOSE PERSONS OR ENTITIES SHOWN ON THE FACE OF THIS PLAT AND IS NON-TRANSFERABLE. THIS SURVEY IS CERTIFIED FOR THIS TRANSACTION ONLY.

ORIGINAL DOCUMENT SIZE: 8.5" X 11"

**TOPOGRAPHIC**  
LOYALTY INNOVATION LEGACY

1400 EVERMAN PARKWAY, Ste. 148 • FT. WORTH, TEXAS 76140  
TELEPHONE: (817) 444-7512 • FAX (817) 444-7544  
2803 NORTH BIG SPRING • MIDLAND, TEXAS 79705  
TELEPHONE: (432) 682-1853 OR (800) 787-1853 • FAX (432) 682-1743  
WWW.TOPOGRAPHIC.COM



SCALE: 1" = 300'  
0' 150' 300'

SECTION 35, TOWNSHIP 22-S, RANGE 32-E, N.M.P.M.  
LEA COUNTY, NEW MEXICO

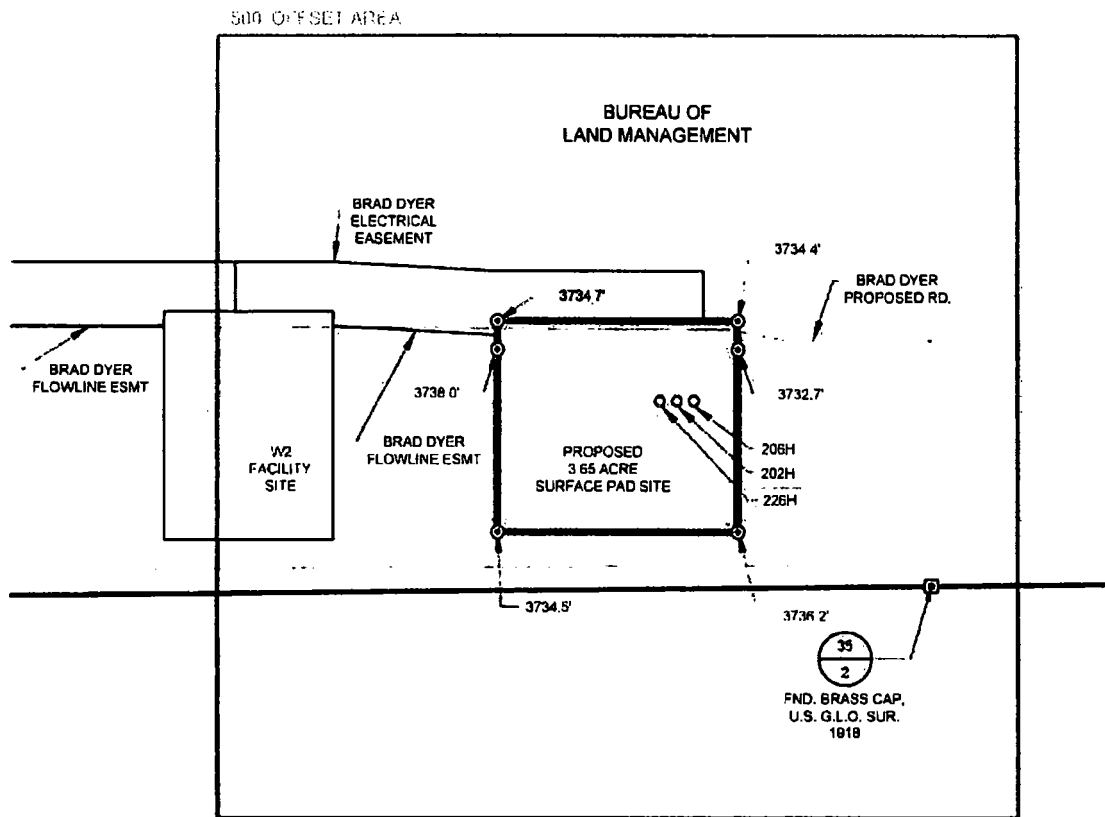

LEGEND

- BLOCK/TOWNSHIP LINE
- SIXTEENTH SECTION LINE
- PROPOSED SITE
- 500' OFFSET
- PROPOSED ROAD
- FENCE LINE
- IRON ROD SET
- MONUMENT



**TOPOGRAPHIC**  
LOYALTY INNOVATION LEGACY  
1400 EVERMAN PARKWAY, Ste. 148 • FT. WORTH, TEXAS 76140  
TELEPHONE: (817) 744-7512 • FAX: (817) 744-7554  
2903 NORTH BIG SPRING • MIDLAND, TEXAS 79703  
TELEPHONE: (432) 882-1853 OR (800) 787-1853 • FAX: (432) 882-1743  
WWW.TOPOGRAPHIC.COM



Angel M. Baeza, License No. 25118  
MAY 13, 2018

BRAD DYER FEDERAL SLOT 2 SURFACE PAD SITE -PROXIMITY MAP-	REVISION:		<b>NOTES:</b> 1. ORIGINAL DOCUMENT SIZE: 8 1/2" X 11" 2. ALL BEARINGS, DISTANCES, AND COORDINATE VALUES CONTAINED HEREIN ARE GRID BASED UPON THE NEW MEXICO COORDINATE SYSTEM OF 1983, EAST ZONE, U.S. SURVEY FEET. 3. CERTIFICATION IS MADE ONLY TO THE LOCATION OF THIS EASEMENT, IN RELATION TO THE EVIDENCE FOUND DURING A FIELD SURVEY, MADE ON THE GROUND, UNDER MY SUPERVISION, AND USING DOCUMENTATION PROVIDED BY MATADOR RESOURCES, INC. ONLY UTILITIES/EASEMENTS THAT WERE VISIBLE ON THE DATE OF THIS SURVEY, WITHIN/ADJOINING THIS EASEMENT, HAVE BEEN LOCATED AS SHOWN HEREON OF WHICH I HAVE KNOWLEDGE. THIS CERTIFICATION IS LIMITED TO THOSE PERSONS OR ENTITIES SHOWN ON THE FACE OF THIS PLAT AND IS NON-TRANSFERABLE, AND MADE FOR THIS TRANSACTION ONLY.
	GJU	01/04/18	
DATE: 11/21/17	JST	01/30/18	
FILE: LO_BRAD_DYER_FEDERAL_22SH_REV8	MML	02/20/18	
DRAWN BY: EAH	JLS	05/15/18	
SHEET: 7 OF 7		05/07/19	