

Submit 1 Copy To Appropriate District Office
District I - (575) 393-6161
1625 N. French Dr., Hobbs, NM 88240
District II - (575) 748-1283
811 S. First St., Artesia, NM 88210
District III - (505) 334-6178
1000 Rio Brazos Rd., Aztec, NM 87410
District IV - (505) 476-3460
1220 S. St. Francis Dr., Santa Fe, NM 87505

State of New Mexico
Energy, Minerals and Natural Resources

Form C-103
Revised July 18, 2013

OIL CONSERVATION DIVISION
1220 South St. Francis Dr.
Santa Fe, NM 87505

WELL API NO. 30-025-12124
5. Indicate Type of Lease STATE <input type="checkbox"/> FEE <input checked="" type="checkbox"/>
6. State Oil & Gas Lease No.
7. Lease Name or Unit Agreement Name Edith Butler A
8. Well Number 001
9. OGRID Number 873
10. Pool name or Wildcat Bline O&G (6660) / Paddock (49210)
11. Elevation (Show whether DR, RKB, RT, GR, etc.) 3336' GL

SUNDRY NOTICES AND REPORTS ON WELLS
(DO NOT USE THIS FORM FOR PROPOSALS TO DRILL OR TO DEEPEN OR PUMP BACK TO A DIFFERENT RESERVOIR. USE "APPLICATION FOR PERMIT" (FORM C-101) FOR SUCH PROPOSALS.)

1. Type of Well: Oil Well ☒ Gas Well ☐ Other ☐

2. Name of Operator
Apache Corporation

3. Address of Operator
303 Veterans Airpark Lane, Suite 1000 Midland, TX 79705

4. Well Location
Unit Letter L : 1980 feet from the South line and 660 feet from the West line
Section 18 Township 22S Range 38E NMPM County Lea

11. Elevation (Show whether DR, RKB, RT, GR, etc.)
3336' GL

12. Check Appropriate Box to Indicate Nature of Notice, Report or Other Data

NOTICE OF INTENTION TO:		SUBSEQUENT REPORT OF:	
PERFORM REMEDIAL WORK <input type="checkbox"/>	PLUG AND ABANDON <input type="checkbox"/>	REMEDIAL WORK <input type="checkbox"/>	ALTERING CASING <input type="checkbox"/>
TEMPORARILY ABANDON <input type="checkbox"/>	CHANGE PLANS <input type="checkbox"/>	COMMENCE DRILLING OPNS. <input type="checkbox"/>	P AND A <input type="checkbox"/>
PULL OR ALTER CASING <input type="checkbox"/>	MULTIPLE COMPL <input type="checkbox"/>	CASING/CEMENT JOB <input type="checkbox"/>	
DOWNHOLE COMMINGLE <input type="checkbox"/>			
CLOSED-LOOP SYSTEM <input type="checkbox"/>			
OTHER: <input type="checkbox"/>		OTHER: TA EXTENSION <input checked="" type="checkbox"/>	

13. Describe proposed or completed operations. (Clearly state all pertinent details, and give pertinent dates, including estimated date of starting any proposed work). SEE RULE 19.15.7.14 NMAC. For Multiple Completions: Attach wellbore diagram of proposed completion or recompletion.

Apache is requesting to extend the TA status for this well for evaluation of bypassed potential. A passing chart ran 5/29/2019 is attached.

This Approval of TA EXPIRES: 12-30-19
FINAL TA STATUS EXTENSION -
Well needs to be **PLUGGED** or **RETURNED** to **PRODUCTION**
BY THE DATE STATED ABOVE: 7/7

Spud Date:

12/16/1946

Rig Release Date:

2/9/1947

I hereby certify that the information above is true and complete to the best of my knowledge and belief.

SIGNATURE Reesa Fisher TITLE Sr. Staff Reg Analyst DATE 6/12/2019

Type or print name Reesa Fisher E-mail address: Reesa.Fisher@apachecorp.com PHONE: (432) 818-1062

For State Use Only

APPROVED BY: Kerry Fortner TITLE Compliance Officer A DATE 6-27-19
Conditions of Approval (if any)

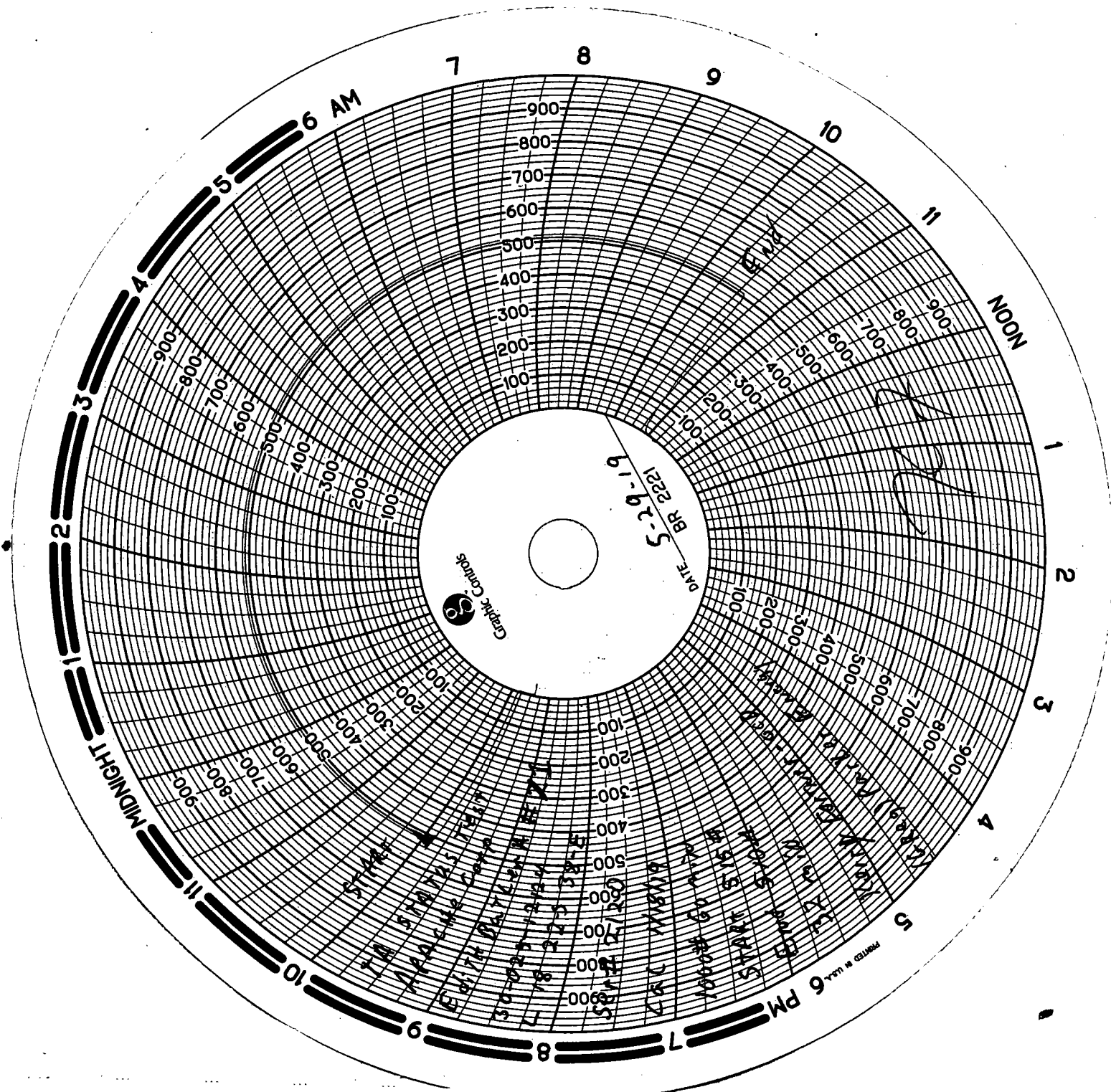

State of New Mexico
Energy, Minerals and Natural Resources Department
Oil Conservation Division Hobbs District Office

BRADENHEAD TEST REPORT

Operator Name APACHE CORPORATION		API Number 30-025-12124-00-00
Property Name EDITH BUTLER A		Well No. 0021

7. Surface Location

UL - Lot L	Section 18	Township 22-S	Range 38-E	Feet from 1980	N/S Line S	Feet From 660	E/W Line W	County LEA
----------------------	----------------------	-------------------------	----------------------	--------------------------	----------------------	-------------------------	----------------------	----------------------

Well Status

TA'D Well YES NO	SHUT-IN YES NO	INJECTOR INJ SWD	PRODUCER OIL GAS	DATE 5/29/19
----------------------------	--------------------------	---------------------	----------------------------	------------------------

OBSERVED DATA

	(A)Surf-Interm	(B)Interm(1)	(C)Interm(2)	(D)Prod Csg	(E)Tubing
Pressure	—	—	—	0	0
Flow Characteristics					TR
Puff	Y / N	Y / N	Y / N	0 / N	CO2 —
Steady Flow	Y / N	Y / N	Y / N	Y / 0	WTR —
Surges	Y / N	Y / N	Y / N	Y / 0	GAS —
Down to nothing	Y / N	Y / N	Y / N	0 / N	If applicable type
Gas or Oil	Y / N	Y / N	Y / N	Y / 0	fluid injected for
Water	Y / N	Y / N	Y / N	Y / 0	Waterflood

Remarks: Please state for each string (A,B,C,D,E) pertinent information regarding bleed down or continuous build up if applies.

PTA STATUS TEST

PARKER Energy Services

ser# 2120

CAL 1/18/19

START 575# END 510#

Signature:		OIL CONSERVATION DIVISION
Printed name:		Entered into RBDMS
Title:		Re-test
E-mail Address:		
Date: 5/10/19	Phone:	
Witness: KERRY FORTNER-OCD 399-3221		