

SCALE: 1" = 1000'

SECTION 3, TOWNSHIP 24-S, RANGE 29-E, N.M.P.M.  
EDDY COUNTY, NEW MEXICO

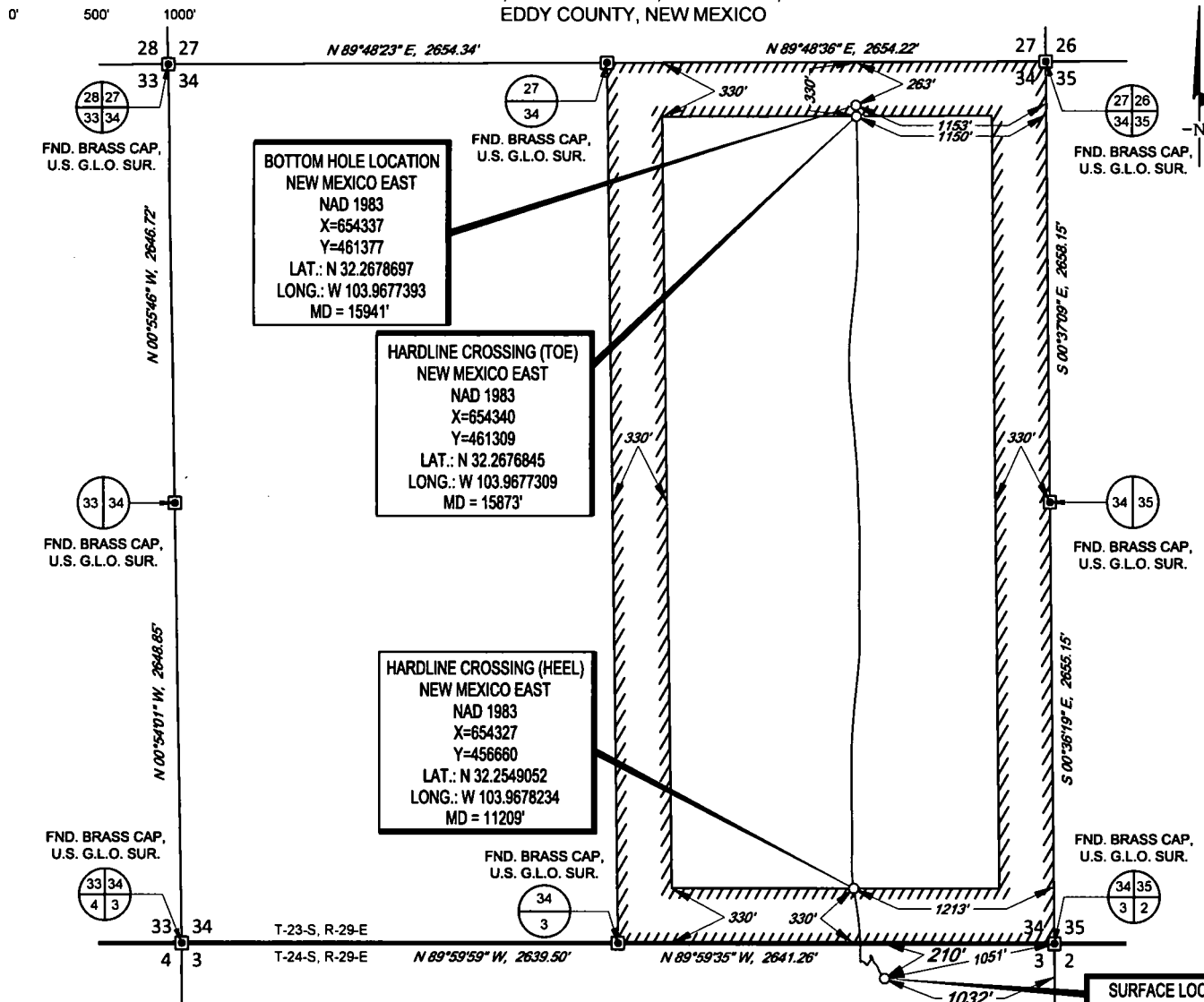

LEASE NAME & WELL NO.: CYPRESS 34 23S29E3434 236H  
SECTION 3 TWP 24-S RGE 29-E SURVEY N.M.P.M.  
COUNTY EDDY STATE NM ELEVATION 3093'  
DESCRIPTION 210' FNL & 1032' FEL

INTERNAL  
PRE-COMPLETION  
PLAT

**TAP  
ROCK**



**TOPOGRAPHIC**  
LOYALTY INNOVATION LEGACY

1400 EVERMAN PARKWAY, Ste. 148 • FT. WORTH, TEXAS 76140  
TELEPHONE: (817) 744-7512 • FAX (817) 744-7554  
2903 NORTH BIG SPRING • MIDLAND, TEXAS 79705  
TELEPHONE: (432) 682-1653 OR (800) 767-1653 • FAX (432) 682-1743  
WWW.TOPOGRAPHIC.COM

John Trevor Carnegie, P.S. No. 11401  
JANUARY 04, 2019

CYPRESS 34 23S29E3434 236H PRE-COMPLETION	REVISION:	<b>NOTES:</b> 1. ORIGINAL DOCUMENT SIZE: 8.5" X 11" 2. ALL BEARINGS, DISTANCES, AND COORDINATE VALUES CONTAINED HEREIN ARE GRID BASED UPON THE NEW MEXICO COORDINATE SYSTEM OF 1983, EAST ZONE, U.S. SURVEY FEET. 3. THIS WELL LOCATION SHOWN HEREON HAS BEEN SURVEYED ON THE GROUND UNDER MY SUPERVISION AND PREPARED ACCORDING TO THE EVIDENCE FOUND AT THE TIME OF SURVEY, AND DATA PROVIDED BY TAP ROCK OPERATING, LLC. THIS CERTIFICATION IS MADE AND LIMITED TO THOSE PERSONS OR ENTITIES SHOWN ON THE FACE OF THIS PLAT AND IS NON-TRANSFERABLE. THIS SURVEY IS CERTIFIED FOR THIS TRANSACTION ONLY.
DATE: 01/04/2019		
FILE: C:\CYPRESS_34_23S29E3434_236H		
DRAWN BY: MML		
SHEET: 1 OF 1		