

Submit 1 Copy To Appropriate District
Office

District I

1625 N. French Dr., Hobbs, NM 88240

District II

1301 W. Grand Ave., Artesia, NM 88210

District III

1000 Rio Brazos Rd., Aztec, NM 87410

District IV

1220 S. St. Francis Dr., Santa Fe, NM
87505

State of New Mexico
Energy, Minerals and Natural Resources

OIL CONSERVATION DIVISION
1220 South St. Francis Dr.
Santa Fe, NM 87505

Form C-103

October 13, 2009

WELL API NO. 30-025-10639
5. Indicate Type of Lease STATE <input type="checkbox"/> FEE <input checked="" type="checkbox"/>
6. State Oil & Gas Lease No.
7. Lease Name or Unit Agreement Name SKELLY PENROSE B UNIT
8. Well Number 031
9. OGRID Number 012444
10. Pool name or Wildcat LANGLIE MATTIX (37240)

SUNDRY NOTICES AND REPORTS ON WELLS (DO NOT USE THIS FORM FOR PROPOSALS TO DRILL OR TO DEEPEN OR PLUG BACK TO A DIFFERENT RESERVOIR. USE "APPLICATION FOR PERMIT" (FORM C-101) FOR SUCH PROPOSALS.)	
1. Type of Well: Oil Well <input type="checkbox"/> Gas Well <input checked="" type="checkbox"/> Other INJECTION	
2. Name of Operator PROVIDENCE ENERGY SERVICES, INC. dba KELTON OPERATING	
3. Address of Operator P.O. BOX 928, ANDREWS, TEXAS 79714-0928	
4. Well Location Unit Letter <u>I</u> : <u>1980</u> feet from the <u>SOUTH</u> line and <u>660</u> feet from the <u>EAST</u> line Section <u>5</u> Township <u>23S</u> Range <u>37E</u> NMPM LEA County	
11. Elevation (Show whether DR, RKB, RT, GR, etc.) 3340	

12. Check Appropriate Box to Indicate Nature of Notice, Report or Other Data

NOTICE OF INTENTION TO:

PERFORM REMEDIAL WORK ☐ PLUG AND ABANDON ☐
TEMPORARILY ABANDON ☐ CHANGE PLANS ☐
PULL OR ALTER CASING ☐ MULTIPLE COMPL ☐
DOWNHOLE COMMINGLE ☐

OTHER: ☐

SUBSEQUENT REPORT OF:

REMEDIAL WORK ☐ ALTERING CASING ☐
COMMENCE DRILLING OPNS. ☐ P AND A ☐
CASING/CEMENT JOB ☐

OTHER: MIT TEST ☒

13. Describe proposed or completed operations. (Clearly state all pertinent details, and give pertinent dates, including estimated date of starting any proposed work). SEE RULE 19.15.7.14 NMAC. For Multiple Completions: Attach wellbore diagram of proposed completion or recompletion.

07/25/2019: RIG UP PARKER PUMP TRUCK. PRESSURE CASING TO 600#. TEST CASING FOR 32 MINUTES.
ENDING PRESSURE 590#.

Spud Date:

Rig Release Date:

I hereby certify that the information above is true and complete to the best of my knowledge and belief.



SIGNATURE _____ TITLE PRESIDENT DATE July 29, 2019

Type or print name C. Dale Kelton E-mail address: providenceenergy@suddenlink.net PHONE: 432-661-1364
For State Use Only

APPROVED BY: Henry Fath TITLE Compliance Officer A DATE 8-1-19
Conditions of Approval (if any):

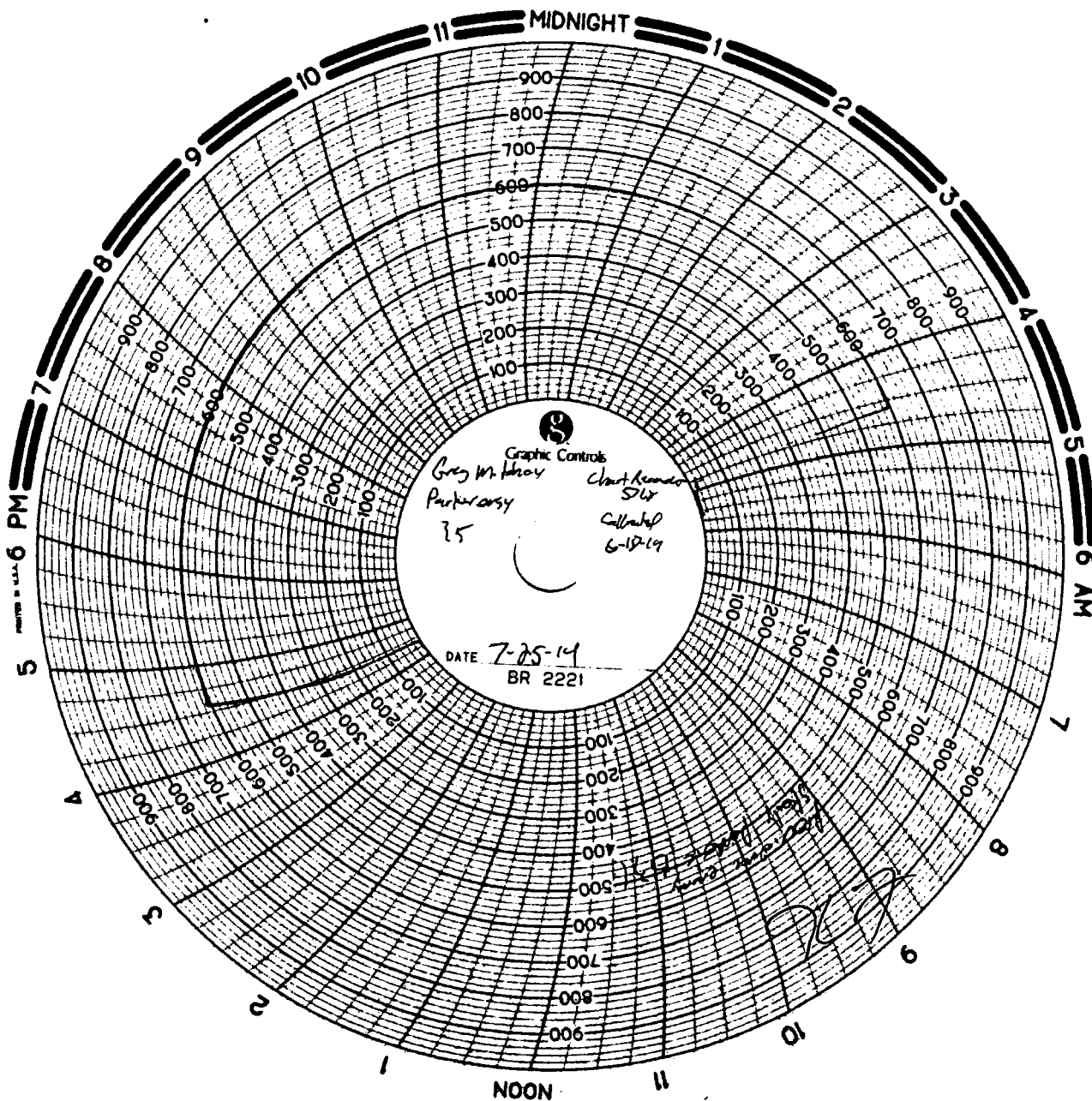

July 25, 2019
Providence Energy Services, Inc dba Kelton Operating
Skelly Penrose B Unit #31
API #30-025-10639
Scheduled MIT Test
Parker Energy Services
Truck #35 - Greg
Meter #5762 Calibrated June 18, 2019